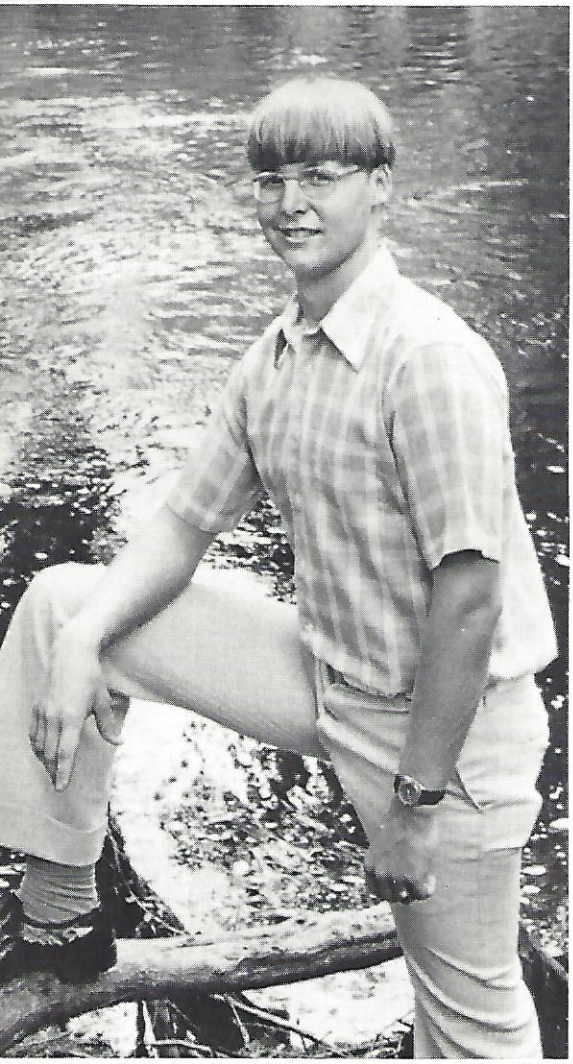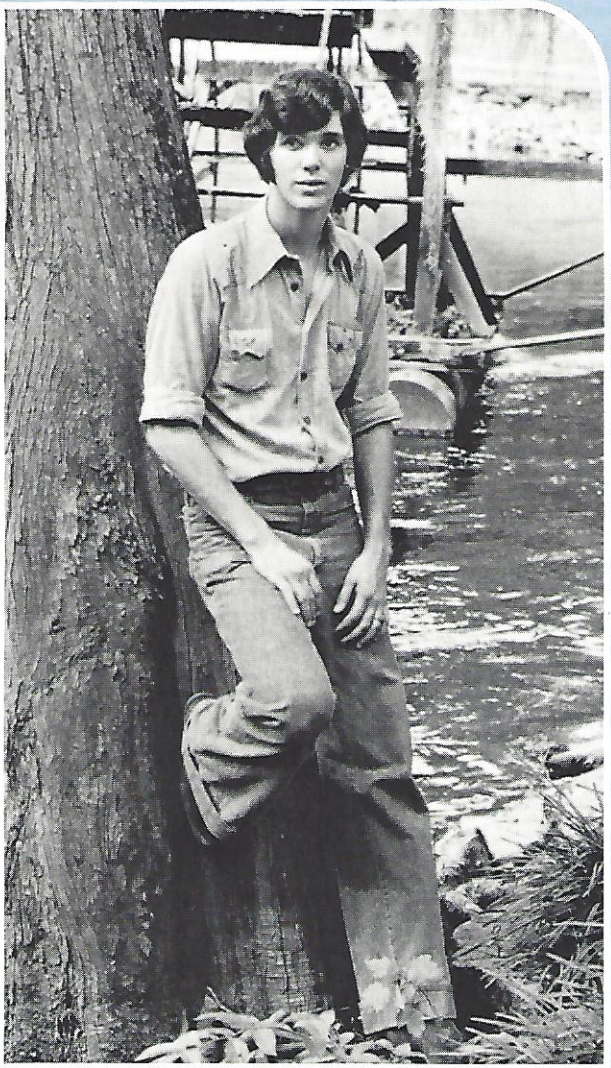Ready to Take on the World