Holliday, Mark Bennett
676 Lake Point
Mt. Pleasant, SC 29464 — 803-884-2204

Hoover, Walter Richard, Jr.
Apt. 605, Lake Shore Apts.
5625 Percival Road
Columbia, SC 29206 — 803-787-5343

Howard, Joel Stephen
110 Coventry Circle
North Augusta, SC 29841 — 803-279-4326

Howard, Mark Gregory
267 Tarpon Bay II
Myrtle Beach SC 29577 — 803-293-7405

Howell, Charles Bruce
6924 Knightswood Drive
Charlotte, NC 28211 — 704-542-9728

Howell, Douglas Wayne
6924 Knightswood Drive
Charlotte, NC 28211 — 704-542-9728

Hrycyszyn, David Joseph
10848 Lamentin Court
San Diego, CA 92124 — 714-292-5259

Hudson, Gerald Ray
Route 3, Box 124-A
Smoaks, SC 29481 — 803-562-8443

Hunt, Howard Lesley
5716 Craig Road
Durham, NC 27712 — 919-383-3975

Hutto, Gene Abuin
P. O. Box 896
Barnwell, SC 29812 — 803-259-5837

J

Jaeger, William Arthur
21 Bainbridge Drive
Charleston, SC 29407 — 803-571-3573

Jenkins, Johnny Earl
5820 Murray Ave., A-27
Hanahan, SC 29406 — 803-747-1590

Johnson, Emory Jarrod
1312 Branch Lane
Columbia, SC 29210 — 803-781-0685

Johnson, Gerald William
Route 1, Box 50-A
Inman, SC 29349 — 803-578-3594

Lowery, James Marion "Jimmy"
P. O. Box 348
Montgomery, AL 36101 — 205-262-6629

Lowndes, Thomas Pinckney,III
210 Carolina Blvd.
Isle of Palms, SC 29451 — 803-886-4615

Luker, Barry Kent
481 DayAlpur Avenue
Lumberton, NC 28358 — 919-738-6827

M

Mahan, Douglas Ryan
6936 Rushwood Drive
Wichita KS 67226 — 316-682-2174

Manske, Michael Eric
12 Ocean East
Marathon, FL 33036 — 305-743-2365

Mendelsohn, Darry
6A La Bonne Vie Drive
East Patchogue, NY 11772 — 516-654-2957

Micko, Gary Patrick
1338 Bob White Drive
P. O. Box 12601
Charleston, SC 29412-0601 — 803-795-2489

Miller, Harvey Fritzgerald
5524 Sunfield Drive
Charlotte, NC 28215 — 704-537-3977

Miller, Raymond Edward, Jr.
719 Cypress Drive
Surfside Beach, SC 29577 — 803-238-2394

Mock, Malcolm Lester, III
Route 1, Box 27
Lexington, SC 29072 — 803-359-9451

Mocklow, Anthony Boyd
P. O.Box 356
Hamilton, Bermuda — 809-292-7025

Mooneyhan, Charles Green
Route 1, Box 1381
1381 Mooneyhan Road
Sumter, SC 29150 — 803-481-2192

Mueller, James Robert
124 N. Woodmont Drive
Downingtown, PA 19335 — 215-269-5098

Myers, Robert Sidney
P. O. Box 971
Lancaster, SC 29720 — 803-283-2275

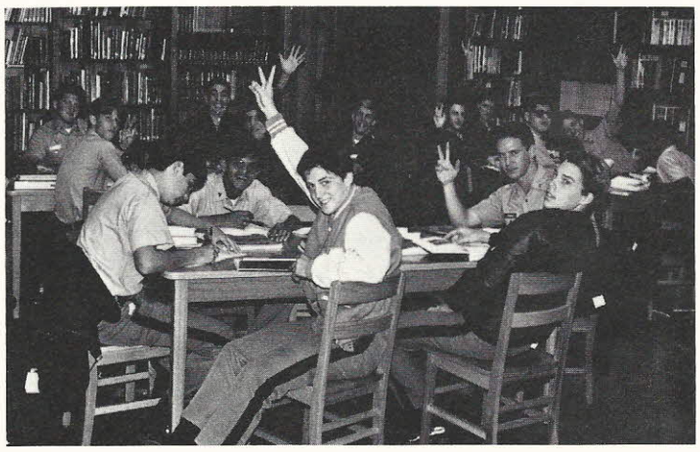

A heterogeneous cadet grouping ready for an intellectual library workout.

Johnson, Stephen Allen
846 Indian Trail
Florence, SC 29501 — 803-662-1921

Jones, Brian Douglas
393 Green Winged Teal Road
Kiawah Island, SC 29445 — 803-556-9260

Jordan, Richard William
103 Kershaw Court
Summerville, SC 29483 — 803-871-8125

K

Kern, Dalton Lewis
P. O. Box 75
Troy, NC 27371 — 919-576-8701

King, Timothy Russell
B223 CMM
2500 Independence Boulevard
Charlotte, NC 28205 — 704-364-7673

Knight, Clint Eugene
Route 1, Box 474-H
West Columbia, SC 29169 — 803-356-2234

Knorpp, Donald A.
7121 Kuck Road
Charlotte, NC 28212 — 704-545-3527

L

Lassiter, Michael Todd
P. O. Box 10352
Goldsboro, NC 27530 — 919-778-8872

Latimer, Robert Harold, III
504 Tennis Master
Hilton Head Island, SC 29928 — 803-785-6690

Leggette, Reginal Lenard
2503 Bayside Avenue
Conway, SC 29526 — 803-248-4560

LeNeave, Jeffrey Scott
2625 Briarcliff Place
Charlotte,NC 28207 — 704-333-2913

Lewallen, Timothy Duane
206 S. 2nd Streer
St. Pauls, NC 28384 — 919-865-3194

Linton, William Daniel
9004 Harmon Bluff Road
Savannah, GA 31406 — 912-927-3492

McCreery, Keith Tyler
206 Penn Street
Edgefield, SC 29824 — 803-637-6509

McKenzie, Christopher Michael
808 Robert E. Lee Boulevard
Charleston, SC 29412 — 803-795-8970

McLaurin, Gary Clayton
6012 Gill Creek Road
Columbia, SC 29206 — 803-787-6822

McLucas, Hugh
802 South King Street
Laurinburg, NC 28352 — 919-276-7737

N

Newman, David Scott
4711 Oakwood Road
Columbia, SC 29206 — 803-782-3033

Noonan, Charles Russell
310 Lansdown Road
Wilmington, NC 28403 — 919-392-6832

O

O'Dell, William Benjamin, II
Box 540
Ware Shoals, SC 29692 — 803-456-2324

Olson, Kent Colgate
7653 Windward Way West
Jacksonville, FL 32216 — 904-641-6684

Onley, Mark William
3363 Quarry Drive
Fayetteville, NC 28303 — 919-864-1778

Owen, Eric Ingersoll
3168 Windsor Forest Road
Chamblee, GA 30341 — 404-455-4498

P

Pack, Joseph Britton, III "Jodie"
Route 1, Box 730
Pinewood, SC 29125 — 803-452-5634

Pagan, George Washington
1626 Eaves Road
Shelby, NC 28150 — 704-482-2219

Parker, Charlie Alva, III
Route 1, Box 82-B
Wadmalaw Island, SC 29487 — 803-559-5682

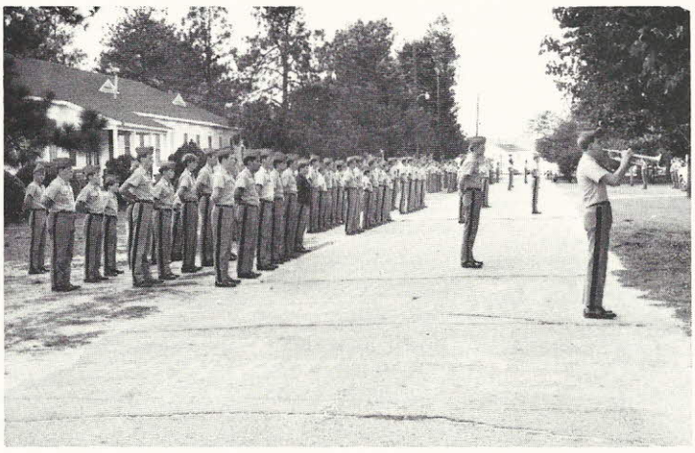

Lined up for noon formation before the dining hall.

Parshall, David Arthur
Route 2, Box 274
Irmo, SC 29063 — 803-781-4510

Partida, Escobos Evaristo Gerardo
Rio Panuco No. 203
Col. Ferro Carrilera
Mazatlan, Sinaloa, Mexico — 1-52-75

Pendergrass, Jay Edward
113 Crestmont Drive
Greenwood, SC 29646 — 803-223-6653

Petrovitz, Joseph Edmund, Jr.
P. O. Bo 215
Bishopville, SC 29010 — 803-428-5539

Pichette, Richard Francis
7205 Northgreen Drive, NE
Atlanta, GA 30328 — 404-394-2577

Price, Park McLean
404 Inman Road
Lyman, SC 29365 — 803-439-9493

R

Rawlins, Eduardo Jose
Calle 12 Res. Claudia
Piso 13. Apto 31
La Urbina, Caracus, Venezuela — (02)725962

Rawlins, Ricardo Jose
Calle Maria Auxiliadora
Res. Annabella, Piso 6, Apto. 8-4
Los Ruiles, Zona Postal 1071
Caracas, Venezuela — (02)345033

Raynal, Jon Scott
923 Tall Pine Road
Mt. Pleasant, SC 29464 — 803-884-6636

Reed, Richard Andrew
Route 1, Cathy Road
Anderson, SC 29621 — 803-224-5454

Reynolds, Scott David
53 Tanager Circle
Greer, SC 29651 — 803- 244-6148

Robertson, Christopher Sean
c/o Amy Philpott
1550 Klosterman Road
Palm Harbor, FL 33563 — 813-937-1158

Robinson, George Michael
E-106 Friar's Place
Columbia, SC 29206 — 803-788-8222

Robinson, Samuel Ross
1816 Bassler Street
Columbia, SC 29204 — 803-254-4845

Rogers, Marcus Brantom, III
P. O. Box 507
Lancaster, SC 29720 — 803-285-5384

Rummage, Robert Bland
738 McLaurin
Griffin, GA 30223 — 404-228-3263

S

Salaverria, Mauricio Arturo
151 East Enid Drive
Key Biscayne, FL 33149 — 305-854-3554

Sammon, Donald Emory
20975 S. W. 264th Street
Homestead, FL 33031 — 305-248-2575

Scherger, Christopher Lee
74 South Port Royal Drive
Hilton Head Island, SC 29928 — 803-785-3493

Scott, James Everett, II
1724 Shagbark Lane
Charlotte, NC 28211 — 704-366-7903

Sedore, David Leigh
15995 Roosevelt Highway
Kendall, NY 14476 — 716-659-2751

Self, Robert Michael
2 Cahu Drive
Taylors, SC 29687 — 803-244-7749

Shuler, Harry Edward
P. O. Box 187
Elloree, SC 29047 — 803-897-2221

Simpson, Douglas Ray, Jr.
P. O. Box 14
Monroe, NC 28110 — 704-289-4836

Sloan, Christopher Lee
659 Beech Island Avenue
North Augusta, SC 29841 — 803-827-1324

Smith, Michael Kennedy
1109 Offshore Drive
Fayetteville, NC 28305 — 919-484-2932

Snyder, Wayne Randolph
53 Old Post Road
Clover, SC 29710 — 803-831-2998

Spires, Richard James
3598 Parliament Lane
Martinez, GA 30907 — 404-860-3598

Stephens, Tony Adam
Route 1, Box 294D
Savannah, GA 31408 — 912-964-4576

Stewart, Dodd Chaplin
1555 Tollyganly Circle
Orangeburg, SC 29115 — 803-536-2059

Stone, Ralph Michael, Jr.
1721 East Henry Street
Savannah, GA 31404 — 912-232-6222

Sturkie, Warren Myles
358 Rose Drive
W. Columbia, SC 29169 — 803-794-1967

Summerlin, David Kenneth
25086 Owens Lake Circle
El Toro, CA 92630

T

Taylor, Kevin Arthur
9728 Highgate Road
Columbia, SC 29206 — 803-736-1099

Teague, Randy Lee
448 Sharview Circle
Charlotte, NC 28210 — 704-525-0797

Thomson, Christopher Scott
212 Kirkstone Road
Irmo, SC 29063 — 803-781-2643

Thornhill, Brian Thomas
14 Longboat Place
Savannah, GA 31410 — 912-897-6957

Thrift, Roger Brent
Route 1, Box 169
Westminster, SC 29693 — 803-647-5139

Tindall, Stephen David, Jr.
113 Cherokee Lane
Indian Trail, NC 28079 — 704-821-7814

Tomaszewski, Gerald Joseph
791 Tanglewood
Madison Heights, MI 48071 — 313-583-9348

Trinei, Rafael Alessandro
Av. Fernando Penanlver
Qta. Zamek, San Bernandino
Caracas, Venezuela — 51-31-32

Tripp, William Slade
104 Hastings Court
Greenville, NC 27834 — 919-756-4354

Truesdale, James Oscar, Jr.
Route 1, Box 742
Pelion, SC 29123 — 803-894-3612

Truitt, Brian Patrick
1308 Lucille Avenue
Monroe, NC 28110 — 704-289-1845

Tyson, Samuel Dixson, Jr.
Furniture & Garden Center
327 South Mill
Manning, SC 29103 — 803-435-2034

V

Vogt, James Tator
Route 2, Box 637
Union, SC 29379 — 803-427-1758

W

Ward, Gari Steven
27741 Lasslett
Roseville, MI 48066 — 313-771-1705

Waterman, Donald, Jr.
P. O.Box 5646
Anderson, SC 29623 — 803-226-5831

Waters, Christopher Heath
119 S. Channel Haven Dr.
Wilmington, NC 28403 — 919-799-2840

Watford, Thomas Welsey
137 North Circle Drive
Orangeburg, SC 29115 — 803-534-7350

Watson, James Christopher
2212 Forest Drive
Camden, SC 29020 — 803-432-1751

Welborn, David Scott
908 Rolling Wood Trail
Columbia, SC 29210 — 803-798-1198

White, Bobby Ray
602 North Main Street
McColl, SC 29570 — 803-523-5461

White, Michael Camden
2802 Exeter Circle
Raleigh, NC 27609 — 919-782-6751

Wilson, Shane Reyn
Camden Military Academy
Camden, SC 29020 — 803-432-7028

Windsor, Patrick Milton Clyde
Route 1, Box 223B
Chapel Hill, NC 27514 — 919-929-1042

Wofford, John Glover, Jr.
101 Lanford Road
Spartanburg, SC 29301 — 803-576-1378

Woods, Richard Varn, Jr.
P. O. Box 925
Beaufort, SC 29902 — 803-524-6396

Wright, Thomas Alan
1924 Kimway Drive
Matthews, NC 28105 — 704-847-9290