

Charlie Company

"We are like a family," Steve Robinson says of "C" Company, echoed by Ron Landers: "My company is the essential home away from home environment, the best you could ask for. We all treat each other as a family." Spence Benham is realistic about that family life in "C": "With different people come different living habits. Some snore at night. Some toss and turn during the night, still other have insomnia."

Jon Felice has a different perspective: "I've lived in all four companies and 'C' is definitely different from the rest. With the highest altitude of all, 'C' is the coldest in winter and hottest in summer. Being the tallest barracks, we have the best view for watching parades and the girls who come into the 'circle' to meet guys." The physical

attributes may be the best, emphasizes Ashley Saulnier: "'C' Company is the only one entered via stairwells. We are located in a convenient position on campus, close to the snack bar and not too far from anything else on campus. A real plus is the elevated view of Woodward Field, which is spectacular!"

Justin Campbell, Company Commander, rationalizes: "Though we may not have carpeted floors and panelled walls as some of the other companies do, we take it as it is and call it home." Brad Mullins distills the gist of all this: "Members of companies in the battalion state that they are the best. Charlie Company is the best. We may not be perfect, but we are not far from it."

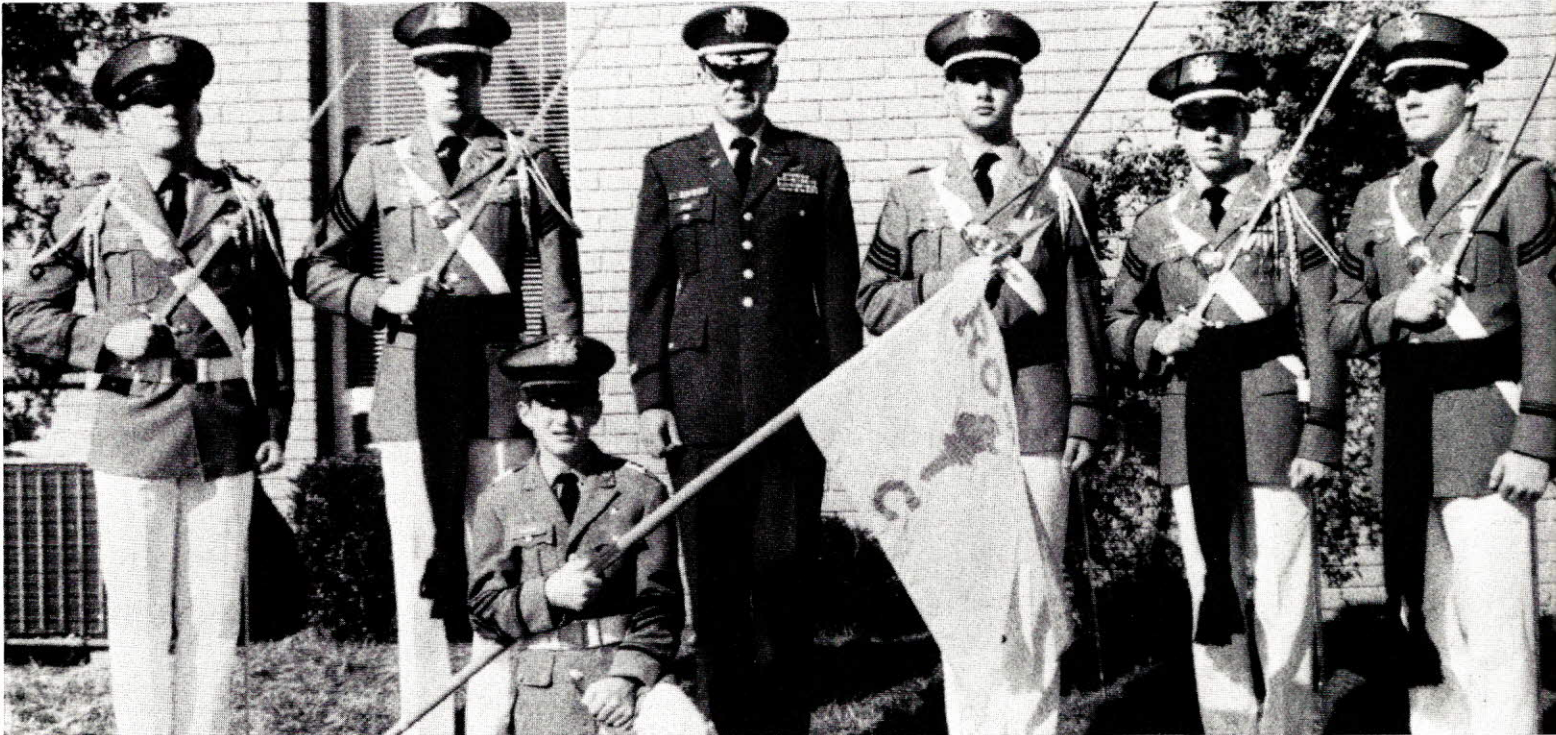

Staff: 1Sgt Whitmire, 2d Platoon Leader M.S. Aaron, Tac Officer LTC Mowe, Company CO Campbell, 1st Platoon Leader Edmondson, Executive Officer Saulnier, Guidon Coleman (kneeling).

Below: First Platoon; Edmondson (in front). Front: Felice, Mullins, Morgan, Peeler, Milam, Clement, York. Middle: Ulrichsen, Lucas, Beam, Pettit, Mobley, Burnett, Whitmire. Back: Whisenhunt, Christenson, JA Montezuma, Cullingford, CJ Mosier, Medina, Coleman.

