OF 1957

Plyler

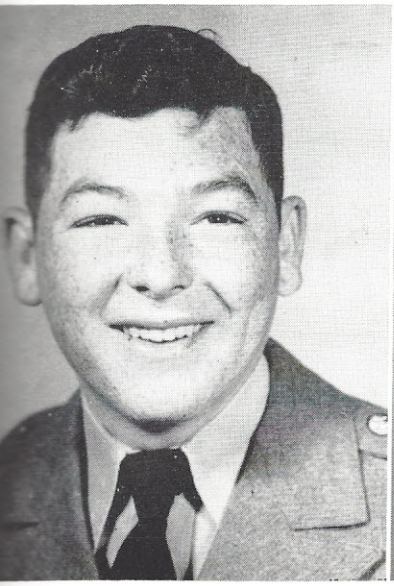

Postell

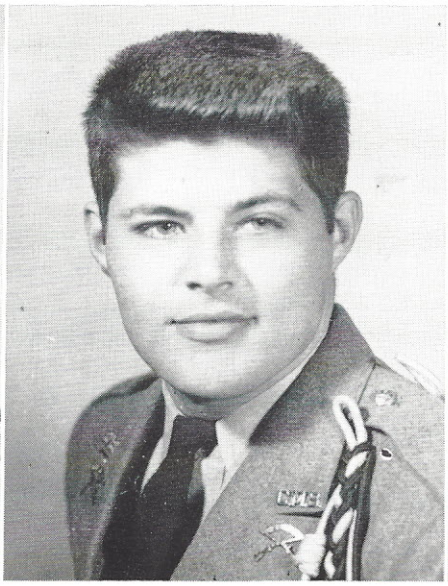

Rahn

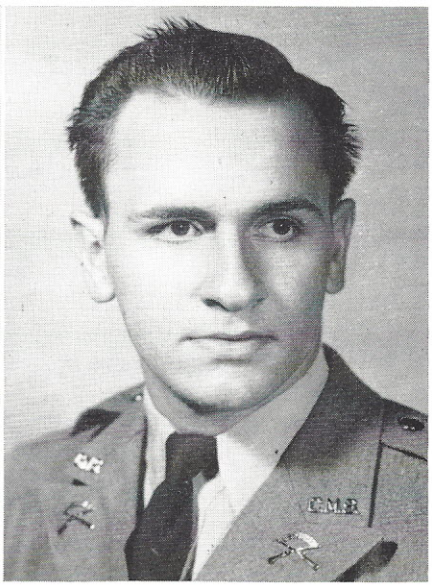

WENDELL RAHN
"WENDELL" SPRINGFIELD, GA.
1953-54—Pvt. Co. A; PFC Co. A; Non-Com Club. 1954-55—PFC Co. A; Non-Com Club. 1955-56—Cpl. Co. A; Non-Com Club; Deportment Medal. 1956-57—1st Lt. Co. A; Capt. Co. B; Cross Saber Club, Treasurer.

BOONE CLIFF REEVES
"THE CAVERNOR" EASLEY, S. C.
1954-55—Pvt. Co. D. 1955-56—Pvt. Co. D; PFC Co. D; Non-Com Club. 1956-57—Cpl. Co. C; Non-Com Club.

WADE ROWLAND REYNOLDS
"RODDY" COLUMBIA, S. C.
1956-57—Pvt. Co. A.

DOUGLAS IVAN ROBINSON
"ROBBIE" NAGS HEAD, N. C.
1956-57—Pvt. Co. C.

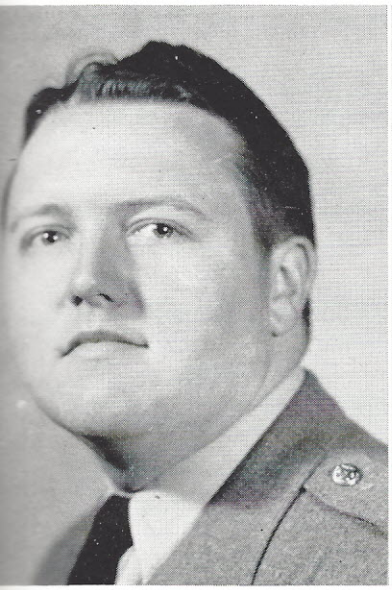

Reeves

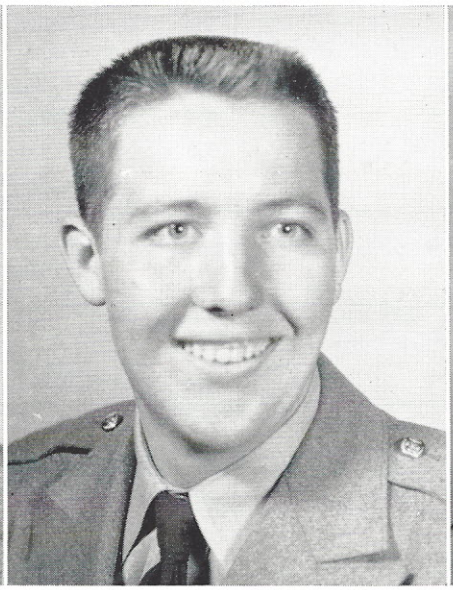

Reynolds

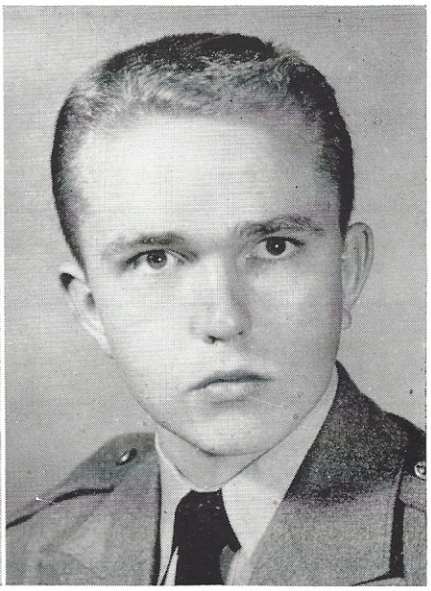

Robinson