

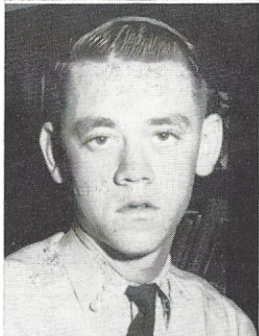

MISS ELLEN STALVEY
Sponsor

MAJ. GUY EARGLE
Advisor

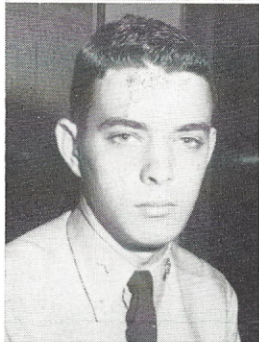
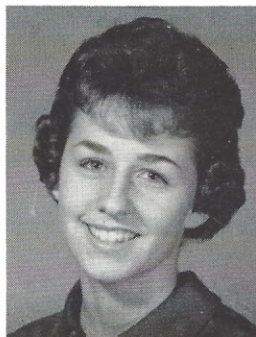

1961 REBEL STAFF

This annual represents a dream that has become a reality. But to achieve this, much hard work had to be endured by everyone on my staff, as well as many others just remotely connected. Changing a good dream into just half as good a reality is not easy, but we of the 1951 REBEL think we have done it.

Being editor-in-chief of the annual was fun to me because I found that the work was not too hard and that I could burden my subordinates with the really hard jobs. Therefore, let me make it plain that this is their annual; without their never-ending resources, suggestions, and stamina, there would be no 1961 REBEL. My hat is off to my staff; I salute them for a job well done.

I would like to take this small space to sincerely thank our advisor, Major Guy Eargle. The 1961 REBEL Staff realizes that Major Eargle has been the main-stay of this annual, and without his humor, kindness, and willingness to help we would have long ago given up. His photography graces the pages of our "dream," and it is a testimony to the man who most influenced this publication.

MAX FORD,
Editor-in-Chief.

Reading From Top to Bottom: MAX FORD, Editor-in-Chief; JOHN CHRISTMAS, Assistant Editor; DON RITTER, Business Manager; RICHARD RAIBLE, Assistant Business Manager; RICHARD POLK, Sports Editor.