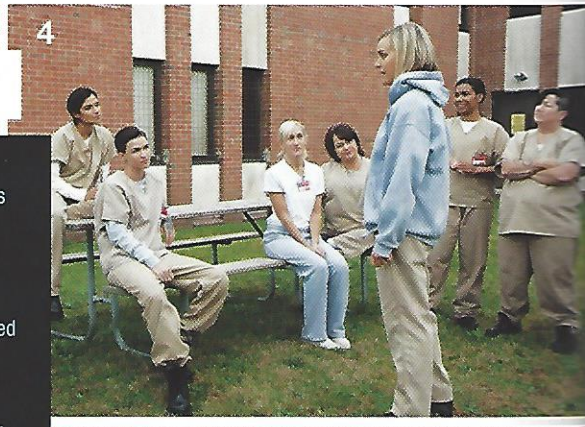

TV/GAMING

1. *SCREAM QUEENS*
A serial killer called the Red Devil menaces the sorority sisters of Kappa Kappa Tau in the debut season of the Fox network's horror comedy.

2. *PRETTY LITTLE LIARS*
The Liars escape the dollhouse and secret identities are revealed in Season 6 of the ABC Family network drama.

3. *AMERICAN HORROR STORY: HOTEL*
Lady Gaga stars as The Countess in Season 5 of the FX horror series, set in a haunted Los Angeles hotel.

4. *ORANGE IS THE NEW BLACK*
Netflix commits to a fourth season of the binge-worthy drama series, set in a women's prison.

5. *AMERICA'S NEXT TOP MODEL: GUYS & GIRLS*
The judges choose Nyle DiMarco and Mamé Adjei as winners in Cycle 22 of the final season of the CW reality show.

6. TOP-RANKED YOUTUBE GAMERS
With more than 10 billion video views, Swedish gamer PewDiePie tops the leaderboard of most popular YouTube channels.

7. NEW GAME, NEW STAR
Rory McIlroy succeeds Tiger Woods as the new face of EA Sports' PGA Tour golf game.

8. eSPORTS ARE BRINGING IN BILLIONS
With larger audiences and bigger prize pools, eGaming tournaments rival traditional sports events.

9. ESPN LEADS IN ALL-TIME CABLE RATINGS
ESPN is the most-watched cable network, even during presidential debates and news stories; the network holds the record for the top 20 most-viewed programs in cable TV history.
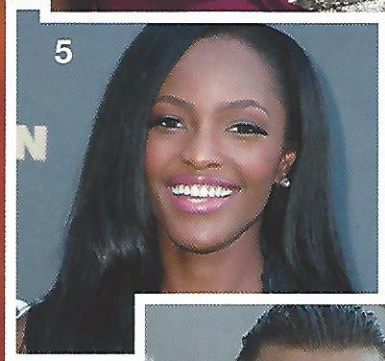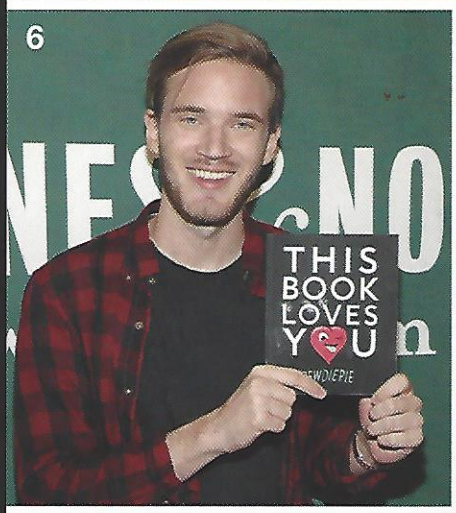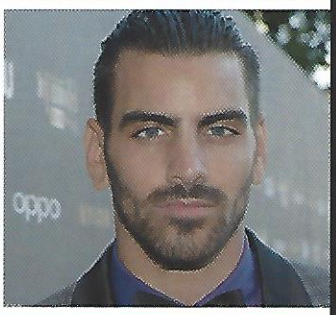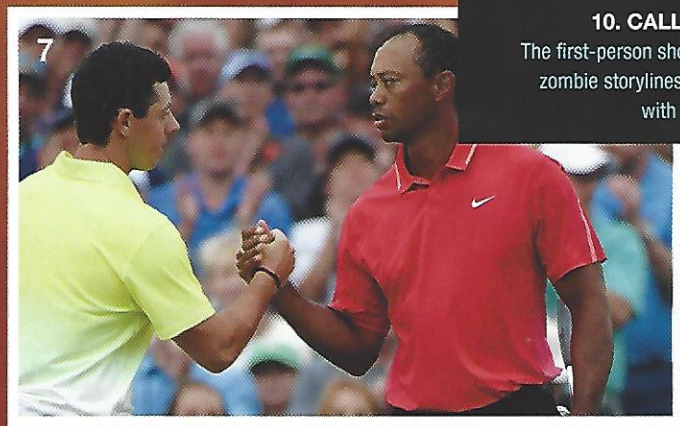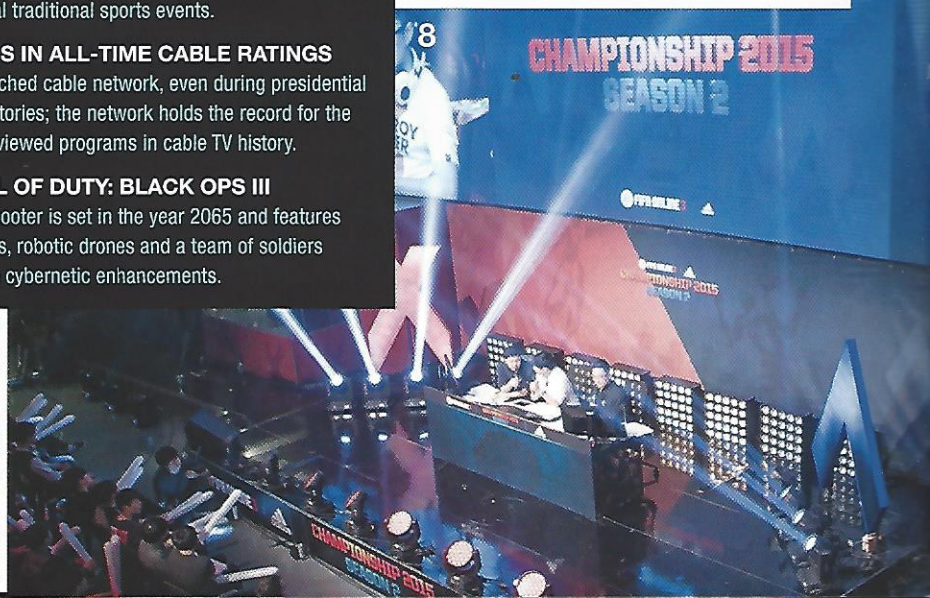
10. CALL OF DUTY: BLACK OPS III
The first-person shooter is set in the year 2065 and features zombie storylines, robotic drones and a team of soldiers with cybernetic enhancements.