First Grade

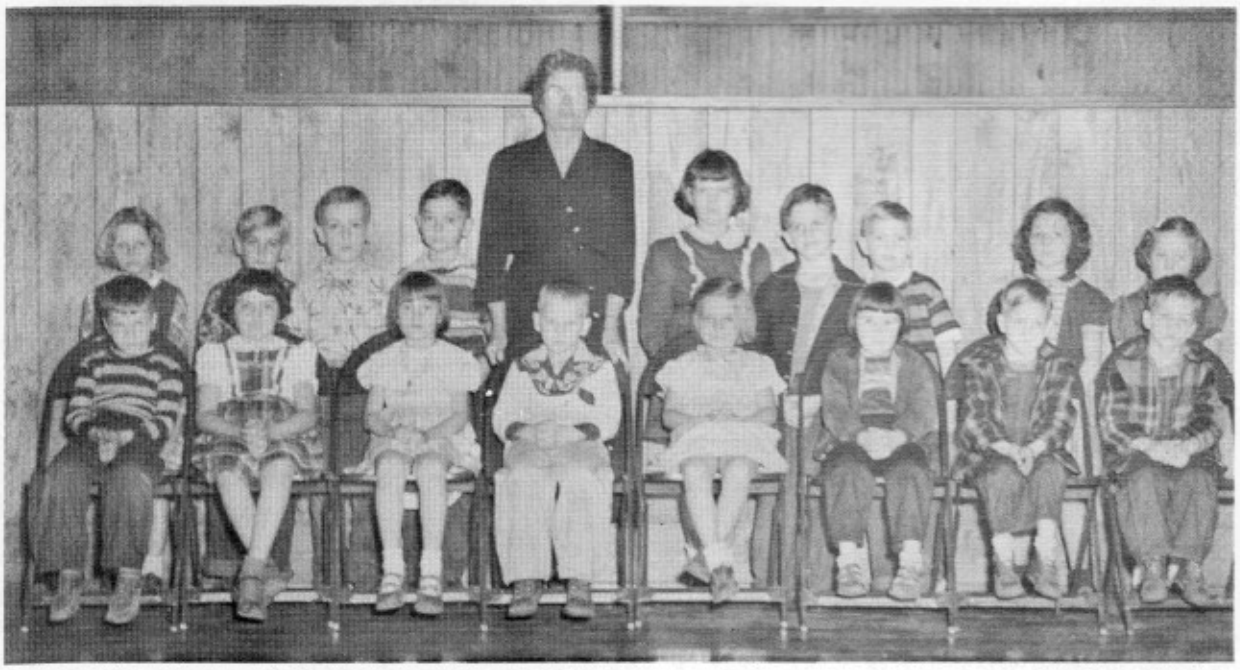

TOP ROW: Diana Linder, Johnnie Bramblett, Michael Roberts, Kimball Steedley, Tillene Strickland, Wayne Kennedy, Maurice Alsing, Lynah Faye McAlhaney, Frances Marion Waltz.

BOTTOM ROW: Billy Hodge, Gail Smith, Judy Murdaugh, Arnold Linder, Bennie Lou Smith, Sarah Spell, Barry Kennedy, Larry Kennedy.

Second Grade

TOP ROW: Christine Griffin, Joe Strickland, Lorene Smith, Jimmie Strickland, Bobby Waltz, Jack Griffin, Johnnie Strickland.

BOTTOM ROW: Jabes Ryan, Bobbie Ann Douglas, Gloria Smith, Stanley Crosby, Ardis Myers, Linder Lou Linder, Carl Kinard, Bobby Dean Lyons.