The Lair

Mr. Robert Fuller Hiett

Lady Padgett

1942

Grace Lentz

Dedication

We dedicate the
"Lair"
—To—
Mr. T. B. Stevenson
for his devotion of
time, energy, and
thought to various
projects.
He has given
his services
abundently
because of his interest
in our school
and
community.

T B Stevenson
Superintendent

G E Dorn
Principal

Our Alma Mater

Faculty

Baskin, Anna Mae
Brown, Maude
Carter, W. R.
Cloer, Gilmer W.
Collier, Rose
Daniels, Elna
Darnell, Donovan
Dorn, George E.
Edwards, A. B.
Fishburne, Clara
Fishburne, James G.
Glymph, Anne
Graham, Dorothy Mae
Kirkpatrick, Edna
Lumiansky, Anne
Mack, W. Lee
Padgett, Martha Jo
Stevenson, T. B.
Tanner, Edith
Thomas, Ruth
Webber, Emily
Wells, Elizabeth
Whitney, J. T.

SENIORS (GR 11)

OFFICERS

1941 and 42

Henry Sanders, V. President
Margaret Moore, President
Watson Williams, Secretary
Donald Fraser, Treasurer

Lennis Avant
Elma Barwick
Floyd Beach
Sara Beach

Della Mae Benton
Juanita Berry
Pearle Blocker
Haskell Breland
Bennie Carter
Donald Carter

Cleo Chambers
Avery Craven
Edythe Crosby
Edward Crosby
Irving Crosby
Marguerite Crosby

Polly Doar
James Donaldson

Cecil Drawdy
Nealie Drawdy

Otis Fender
Betty Fox

Clyde Fox
Buddy Fripp

H. S. Glover
Richadene Godley

Clinton Gregory
Lewell Gruber

Ruth Harrison
Mary Jack Hartzog

Evelyn Herndon
Reese Hilton

Ruth Hilton
Leona Hiott

Robert Hiott
Janet Holmes

Helen Hudson
Harold Jaillette

Raymond Jones
Roland Jones

Caroline Kinard
Mildred Koger

Harriett Langdale
Lucile Langdale

Bettye Linder
Elizabeth Linder

Lennis Linder
Senie Linder

Liddie B. Litchfield
Floyd Lyons

Billy Martin
Hezekiah McMillan

Pauline Miley
Catherine Moorer

Norma Morris
Doris O'Quinn

Harold Padgett
Teddy Padgett

Odessa Polk
Gertrude Price

Beulah Pye
Grace Rentz

Fletcher Riddle
Billy Rice

Evelyn Risher
Evelyn Sanders

Jennie Lee Seigler
Mary Shuler

Betty Ray Smith
Estes Smith

Evelyn Smith
Doris Smoak

Edward Strickland
Myrtle Strickland

Dean Thomas
Willie Thomas

Superlatives

H. S. Mary

Biggest Flirts

Margaret Fletcher R.

Neatest

Teddy Sara

Cutest

Caroline Watson

Wittiest

Billy M. Harriett

Biggest Woman & Man Haters

Margaret H. S.

Best All-Round

Sara Fletcher

Best Dancers

Best Looking
Henry – Betty – Fletcher

Donald F. Marguerite

Most Talented

Harold J. Buddy

Best Athletes

H. S. Sara

— Most Popular —

Our Alma Mater

An - gels guard our Al - ma Ma - ter
We will e're up - hold our stan-dards

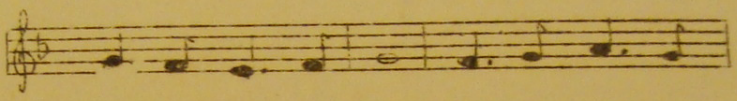

From the skies of Blue. Guard and guide our
Hon - or, love and truth Pledge our hearts, our

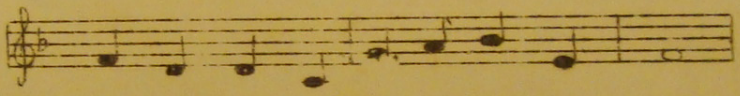

foot - steps ev - er firm and strong and true.
hands, and voi - ces, loy - al - ty and youth.

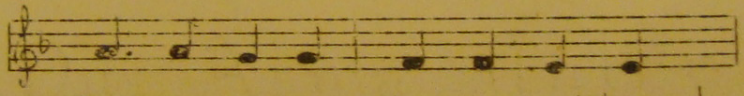

For - ward ev - er be our watch-word

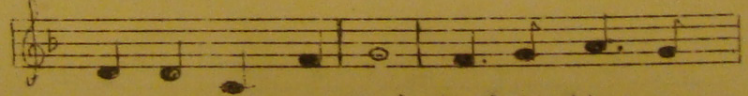

Con-quer and pre-vail, Hail to thee our

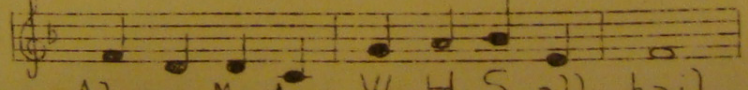

Al - ma Ma-ter W. H. S. all hail.

Our Prayer

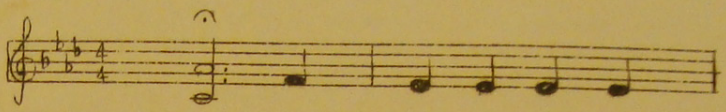

May eve-ry thing we

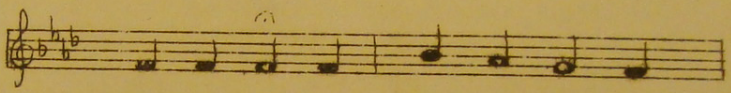

think to-day, and eve-ry thing we

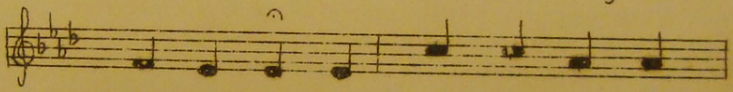

do and say, Be wor-thy of the

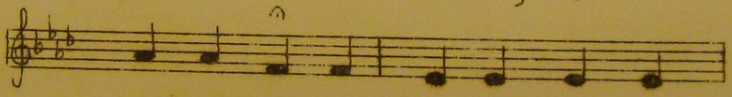

folks we love, And wor-thy of our

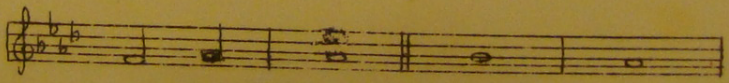

God a-bove. A-men.

WILLS

I, Myrtle Strickland, do hereby will the Junior Class success and the highest of honors.

I, Lennis Linder, do hereby will and bequeath my natural brown curly hair to my sister and cousin, Harriet Linder and Ruth Garris.

I, Ruth Harrison, do hereby will and bequeath my blonde hair to Josephine Whetzel.

I, Buddy Fripp, do hereby will and bequeath to Jack Bessinger my ability to keep on lipstick (in school).

I, Doris Smoak, do will and bequeath my love for shorthand to "Titter" Jaillette.

I, Carolyn Kinard, do hereby will and bequeath my Mary Martin bangs to Jack Bessinger, and "that certain technique" to Mary Mitchell Sanders.

I, Doris O'Quinn, do hereby will and bequeath my love for French to the class of '42 - '43, especially to "Dot" Campbell.

I, Harriet Langdale, do hereby will and bequeath my love for English and Problems to Lydia Martin.

I, Evelyn Sanders, do hereby will and bequeath to Carolyn Berry, my ability to finish and hand in a book report at the last minute.

I, Elma Barwick, do hereby will and bequeath my sense of humor to Josephine Whetzel.

I, Betty Fox, do hereby will and bequeath to Josephine Whetzel my ability to be on the National Honor Society.

I, Floyd Lyons, do hereby will and bequeath my ability to do bookkeeping to Liddie Belle ("question-asking") Litchfield.

I, Margaret Moore, do hereby will and bequeath my ambition and ability to finish high school to my brother, Billy.

I, Nealie Drawdy, do hereby will and bequeath my ability to be on the National Honor Society to Anne Carter.

I, Betty Raye Smith, do hereby will and bequeath my ability to get along with people to Mary Frances Konnerty.

I, Willie Strickland, do hereby will and bequeath my ability to get along with the teachers to everyone who needs it.

I, Grace Rentz, do hereby will and bequeath my streamlined figure to Elizabeth Jones.

I, Mildred Koger, do hereby will and bequeath my love for French and my ability to get along with Miss Collier to Dorothy Campbell.

I, Cleo Chambers, do hereby will and bequeath my ability to type to Catherine Matthews.

I, Betty Linder, do hereby will and bequeath my love for a certain black Ford, hoping it will visit us more in the future, to Sara Gatch.

I, Della Mae Benton, do hereby will and bequeath my black hair to Helen Rentz.

I, Billy Martin, do hereby will and bequeath my ability to get along with Miss Lumiansky to Lydia Martin.

I, Senie Linder, do hereby will and bequeath my ability to talk in Mr. Edward's room and get by with it to Harriet Linder.

I, Roland S. Jones, do hereby will and bequeath my ability to maintain an "E" average in French to Billie Mobley.

I, Dean Thomas, do hereby will and bequeath my ability to finish school to my brother, Wheeler.

I, Richadene Godley, do hereby will and bequeath my ability to finish school to Jack Carter.

I, Evelyn Smith, do hereby will and bequeath my quietness in Study Hall to Mary Frances Kennerty.

I, Norma Morris, do hereby will and bequeath my ability to get along with the opposite sex to Doris Collins.

I, Polly Doar, do hereby will and bequeath my stately height to Harriet Fripp.

I, Jeanita Berry, do hereby will and bequeath to Richard Brown my ability to sit in Miss Glymph's 10th grade English class and pay attention.

I, Helen Hudson, do hereby will and bequeath my friendly ways to Elizabeth Ulmer.

I, Mary Shuler, do hereby will and bequeath my adorable brown and tan dress to Mary Mitchell Sanders.

I, Marguerite Crosby, do hereby will and bequeath my locker No. 115 to Charlotte Crosby.

I, Robert Hiott, do hereby will and bequeath my "dying cow" countenance to Raymond Jones.

I, Evelyn Risher, do hereby will and bequeath my brown eyes to Thelma Ruth Zeigler.

I, Gertrude Price, do hereby will and bequeath my ability to get and to hold Beaufort boys to Roberta Hickman, hoping that she will be as successful as I have been. Good luck, "Berta"!

I, Mary Jack Hartzog, do hereby will and bequeath Colin to Margaret Baldwin with my blessing.

JUNIORS (GR 10)

TENTH GRADE

OFFICERS:

President - - Elizabeth Wasden

Vice-President - - Joe Dodd

Treasurer - - Lillian Williams

Secretary - - Calvin Hayden

JUNIORS (GR 10)

TENTH GRADE

CLASS ROLL

Bishop, J. M.
Brown, Richard
Bunton, Elmer
Bryan, Richey
Byrd, Fletcher
Crosby, R. C.
Crosby, Watson
DeWitt, Talbert
Dodd, Joe
Dopson, Herman
Drawdy, Winfred
Farrell, Turner
Gruber, Birnelle
Hayden, Calvin
Hickman, Lanier
Hickman, Roland
Hughes, James
Kinard, Herbert
Koger, Randolph
McConnell, Robert
Moylan, Jack
Nettles, Ralph
Smoak, Wightman
Strickland, Willie
Ulmer, Enoch

Baldwin, Margaret
Beach, Norma
Bessinger, Jack
Browning, Gertrude
Campbell, Dorothy
Carter, Ann
Carter, Annie
Carter, Freida
Carter, Jewell
Carter, Sadie
Collins, Doris
Crain, Gladys
Craven, Louise
Crosby, Vernelle
Cummings, Elizabeth
Fripp, Harriet
Hair, Doris
Herndon, Helen
Herndon, Marie
Hilton, Mary Belle
Jaillette, Ruth
Kinard, Helena
Kiser, Anita
Kiser, Veda
Koger, Mildred
Lowndes, Martha Anne
Martin, Lydia
Matthews, Katherine
Maxcey, Evelyn
McClellan, Carolyn
Mobley, Mildred (Billie)
Nettles, Majorie
Padgett, Cecilia
Padgett, Madelyn
Polk, Miley
Prine, Elizabeth
Rentz, Frances
Rentz, Helen
Sanders, Mary Lou
Sanders, Mary Mitchell
Seigler, Catherine
Smoak, Mattie Jean
Teachworth, Betty Jean
Ulmer, Elizabeth
Varnadoe, Margaret
Wasden, Elizabeth
Whetzel, Josephine
Williams, Janet
Williams, Lillian
Witsell, Connie

SOPHOMORES (GR 9)

NINTH GRADE

OFFICERS:

President - - Helen Fraser

Vice President - - Betty Padgett

Secretary - - Vernelle Boyd

Treasurer - - Ned Berry

SOPHOMORES (GR 9)

NINTH GRADE

CLASS ROLL

Baggett, Helen
Barker, Margaret
Beach, Mary
Berry, Annie Lee
Berry, Carolyn
Bishop, Hortense
Blocker, Vernelle
Boyd, Vernelle
Breland, Elizabeth
Breland, Gloria
Breland, Sarah
Bridge, Berniece
Bridge, Margaret
Bryan, Audrey
Campbell, Louise
Carter, Jacqueline
Craven, Vera Dell
Coleman, Jacqueline
Drew, Grace Anne
Dunham, Barbara
Fender, Glennie Leigh
Floyd, Doris
Fraser, Helen
Garris, Ruth
Gatch, Sarah
Godley, Olivia
Hiers, Doris
Hiott, Anna
Hiott, Frances
Hudson, Mary
Johnson, Bertie Ruth
Kennerty, Mary Frances
Kinsey, Betty
Kiser, Marguerite
Lake, Joyce
Lennon, Arnelle
Lowndes, Theresa
Marvin, Betty
McConnell, Mary
Nettles, Lorene
Padgett, Betty
Padgett, Kitty
Pope, Bettyline
Rice Mary
Rich, Doris
Risher, Ruth
Ritter, Judy
Robertson, Floydell
Saunders, Jeanette
Smith, Carolyn
Smoak, Mabel
Thompson, Maxine

(Cont'd)

Beach, Harold
Beach, Ray
Beach, Vernon
Bennett, Billy
Bennett, Star
Benton, Aimar
Berry, J. D.
Berry, Ned
Black, John
Blocker, Dale
Boynton, Billy
Broderick, J. E.
Bryant, Joseph
Bunton, Ralph
Carter, Billy
Carter, James
Carter, Walter
Collins, Wayne
Connelly, Ralph
Crosby, Curtis
Crosby, Gerald
Crosby, Malachi
Dempsey, LeRoy
DeWitt, David
Dodd, John
Driggers, Mendel
Erwin, Luke
Fennell, Thomas
Fox, Francis
Ginn, Willie
Glover, Fletcher
Godley, James
Godley, Kenneth
Godwin, Robert
Herndon, Brice
Herndon, John
Hiott, Buist
Hiott, Charles
Hiott, Edwin
Hughes, W. J.
Kinard, James
Kinard, Rupert
Linder, Ellsworth
Martin, Marion
Marvin, Jim
Maxey, Homer
Nelson, Lane
Owens, Billy
Parker, Hub
Pinckney, Bernard
Price, Richard
Ritter, Moody
Sanders, Billy
Seigler, Adolph
Seigler, Bryant
Seigler, Carroll
Sineath, Arnold
Sineath, Billy
Smoak, Marvin
Thomas, Wheeler
Thomson, Jack
Turner, Austin
Ulmer, Donald
Warren, Junior
Zeigler, Richard

FRESHMEN (GR 8)

EIGHTH GRADE

OFFICERS:

President - - Patricia Perryman

Vice President - - Bubber Lucas

Secretary - - Eugenia Dean

Treasurer - - Gloria Padgett

FRESHMEN (GR 8)

CLASS ROLL

Avant, Mamie
Bailey, Evelyn
Bennett, Sunshine
Benson, Lillian
Blount, Betty Ann
Bootle, Helen
Boylston, Anne
Boynton, Dorothy
Bunton, Alzona
Byrd, Geneva
Campbell, Jean
Carter, Bobby
Chambers, Vera
Chewning, Barbara
Cobb, Barbara
Collins, Cecile
Cone, Jean
Crosby, Charlotte
Crosby, Kathleen
Crosby, Lillie Bell
Crosby, Susie
Dantzler, Bobbie
Dean, Eugenia
DeLoach, Anna
Dopson, Kathryn
Evans, Thelma
Fraser, Charlotte
Glover, Lillie
Godley, Rosa
Grainger, Violet
Harrison, Jessie
Henderson, Alice Neyle
Herndon, Thelma
Hickman, Roberta
Hiers, Ethel Mae
Hiott, Janie Mae
Hudson, Louise
Hungerpeler, Jacqueline
Jones, Elizabeth
Kearse, Mildred
Kinard, Evelyn
Kinard, Leona
Langdale, Dorothy
Langdale, Virginia
Linder, Harriett
Litchfield, Odell
Loryea, Flora Bell
Lyons, Elizabeth
Maxcey, Sara
Miley, Martha Bryson
McKnight, Betty Lou
Padgett, Gloria
Perryman, Patricia
Polk, Myrtle
Preacher, Dorothy
Preaster, Geraldine
Risher, Effie Lee
Ritter, Margaret
Roberts, Majorie
Robertson, Gennelle
Sams, Dorothy
Strickland, Celeste
Thomas, Nell Rose
Ulmer, Beneta
von Lehe, Valeria
Walling, Hettie
Walters, Maxine
Warshaw, Annie Mae
Webster, Arlene
Zeigler, Ermine
Zeigler, Thelma Ruth
Zeigler, Thelma Gertrude

CLASS ROLL

Bailey, John
Beach, Billy
Beach, Bobby
Beach, Malcolm
Beach, Randall
Beverly, von Lehe
Breland, C. K.
Breland, Odell
Buckwalter, Stokes
Bunton, Leslie
Campbell, Edward
Canady, Willie
Carter, Billy
Carter, Otis
Carter, Ray
Craven, Clyde
Donaldson, Lamar
Dubois, Harry
Fender, Harold
Fender, Lewis
Fontaine, George
Fontaine, Wilbur
Godley, Norris
Harvey, Charles
Hill, Sidney
Kellam, Frankie
Kinard, James
Kiser, Earl
Langdale, Charles
Lemacks, Monnie
Lucas, "Bubba"
Marler, Acquilla
McKnight, Hubert
Milner, Ben
Moore, Billy
Nettles, Arnold
Nettles, Junior
O'Quinn, Vernon
Padgett, Billie
Padgett, Clyde
Pearcy, Curtis
Platt, Hollan
Platt, Legare
Porcher, Spenser
Preaster, LeRoy
Preaster, Robert
Psillos, James
Pye, Clyde
Robinson, Oliver
Robinson, Vernon
Sanders, James
Saunders, Billy
Stanfield, Walter
Strickland, Glenn
Strickland, Kendall
Stringfield, J. L.
Varn, Harry Wade
Warren, Russell
Warren, Thomas

SEVENTH GRADE

OFFICERS:

President -- Anne Jaillette

Vice President -- Boody Kinsey

Secretary -- Miriam Warren

Treasurer -- Bobby Carter

CLASS ROLL

Avant, Cornelia
Bailey, Cherry
Bazzle, Mae
Bazzle, Ruby
Beach, Dora
Bennett, Dorothy
Bennett, Vera
Benton, Reta
Benton, Rumell
Breland, Janie Lee
Carson, Adeline
Carson, Epsa Dell
Clarkson, Ruth
Colson, Jeanette
Crosby, Adeline
Crosby, Florine
Crosby, Grace
Crosby, Hattie
Daniels, Clarice
Evans, Emma Dell
Finley, Virginia
Floyd, Betty Jean
Fraser, Carolyn
Godley, Frances
Herndon, June
Herndon, Kathleen
Herndon, Mary
Herndon, Rachel
Hiers, Helen
Hiott, May
Hoats, Gloria
Jaillette, Anne
Johnson, Irene
Jones, Vergie
Kinsey, Bootie
Mangham, Dorothy
Maness, Florence
Maxey, Doris
Murdaugh, Barbara Ann
Padgett, Patricia
Price, Annie Claire
Price, Betty
Price, Elizabeth
Ramsey, Rita Mae
Rhodes, Carolyn
Risher, Ethel
Risher, Fay
Risher, Rudell
Robertson, Mary
Sanders, Betty
Sanders, Doris
Sanders, Florence
Seigler, Myrtle
Simmons, Myrtle
Smith, Janelle
Smoak, Betty Ruth
Steedly, Martha
Strickland, Dorothy
Varn, Lawana
von Lehe, Rhea
Warren, Miriam
Warren, Myrtle
Wasden, Pauline
Weeks, Mildred

CLASS ROLL

Barnwell, Morris
Berry, Thomas
Bridge, Auburn
Bridge, Harold
Britt, Cecil
Bryan, Douglass
Bunton, James
Carter, Bobby
Carter, Clyde
Carter, Jack
Carter, James
Connelly, Vernon
Crosby, Floyd
Crosby, Howell
DeTreville, Richard
DeWitt, Dennis
Dodd, Boyd
Driggers, Alton
Fender, Luder
Fennell, Laurie
Gatch, Aimar
Green, Sammy
Gruber, Roland
Guilford, Thomas
Haskell, Billy
Herndon, J. D.
Heron, Bobby
Hickman, Eugene
Hiers, Johnnie
Hiott, Leon
Hyatt, Bays
Hoff, Buddy
Howell, George
Hughes, Ernest
Hughes, Henry
Johnson, Mack
Jones, Clarence
Kearse, Anderson
Koger, A. C.
Miley, Gerald
Mitchell, Lloyd
Morelock, Charles
Newton, Ben
Patterson, Angus
Polk, Daniel
Polk, Frank
Rentz, Howard
Risher, Junior
Still, O'Neal
Thompson, Rufus
Utsey, Arthur
Wright, Bob

Football

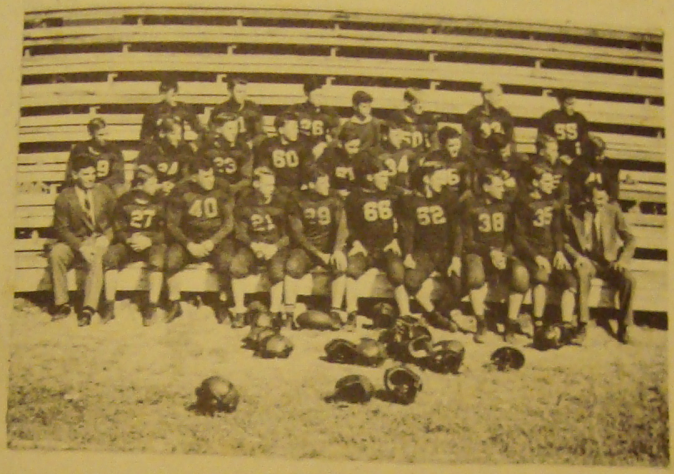

Block "W"

FOOTBALL

Beach, Floyd
Bishop, J. M.
Black, Jimmy
Brown, Richard
Carter, Jack
Carter, James
Crosby, Junior
Dodd, Joe
Donaldson, James
Donaldson, Lamar
Erwin, Luke
Glover, H. S.
Godwin, Robert
Hayden, Calvin
Jaillette, Harold
Jones, Roland
Marler, Acquilla
McConnell, Robert
Nettles, Ralph
Padgett, Teddy
Riddle, Fletcher
Sanders, Henry
Smoak, Wightman
Strickland, Edward
Strickland, Kendall
Williams, Watson

Managers: Hill, Sidney and Ross, Dorsey

Coach: Mr. G. W. Cloer

BLOCK W

Beach, Floyd
Beach, Sara
Brown, Richard
Carter, Jack
Cummings, Elizabeth
Donaldson, James
Fripp, Buddy
Glover, H. S.
Godwin, Robert
Hayden, Calvin
Herndon, Helen
Jaillette, Harold
Jaillette, Ruth
Marler, Acquilla
Mobley, Billy
Moylan, Jack
Padgett, Kitty
Padgett, Teddy
Pope, Bettyline
Riddle, Fletcher
Sanders, Henry
Sanders, Mary Mitchell
Smoak, Doris
Smoak, Wightman
Strickland, Edward
Witsell, Connie

Faculty Sponsor: Mr. Cloer

Basketball Teams

BASKETBALL TEAMS

Cummings, Elizabeth
Dantzler, Bobbie
Fripp, Harriet
Fripp, Virginia
Glover, Lillie
Hiott, Leona
Jaillette, Ruth
Lowndes, Theresa
Mobley, Billie
Padgett, Kitty
Perryman, Patricia
Sanders, Mary Mitchell
Smoak, Betty Ruth
Smoak, Doris
Williams, Lillian
Witsell, Connie

Managers:

Sara Beach and Helen Herndon

Coach: Miss Tanner

Collins, Wayne
Glover, H. S.
Jaillette, Harold
Moylan, Jack
Platt, Legare
Riddle, Fletcher
Sanders, Henry
Smoak, Wightman

Coach: Mr. Cloer

Hi-Y

Co-op

Fair Staff

Wildcat Staff

THE LAIR STAFF

Editor-in-chief - - - - - - - - - - - Betty Fox
Assistant Editor - - - - - - - - - -Henry Sanders
Production Manager - - - - - Edward Strickland

Staff:

Nealie Drawdy	Doris Smoak
Della Mae Benton	Bettye Linder
H. S. Glover	Jack Moylan
Wightman Smoak	Fletcher Riddle

Faculty Sponsors:

Miss Wells Miss Baskin

THE WILDCAT STAFF

Editor-in-chief - - - - - - - - - Donald Fraser

Staff:

Buddy Fripp	Margaret Moore
Sara Beach	Ruth Harrison
H. S. Glover	Mary Jack Hartzog
Otis Fender	Teddy Padgett

Harold Jaillette

Faculty Sponsors:

Miss Tanner Miss Collier

Miss Lumiansky

IGA

FFA

JUNIOR HOMEMAKERS

Avant, Lennis
Barwick, Elma
Berry, Juanita
Browning, Gertrude
Carter, Sadie
Craven, Louise
Garris, Ruth
Hair, Doris
Hiott, Leona
Hudson, Helen
Linder, Elizabeth
Linder, Lennie
Linder, Senie
Maxcey, Evelyn
Padgett, Cecelia
Price, Gertrude
Prine, Elizabeth
Pye, Beulah
Rentz, Frances
Sanders, Evelyn
Smith, Evelyn
Ulmer, Elizabeth

Baggett, Helen
Beach, Mary
Berry, Annie Lee
Berry, Carolyn
Bishop, Hortense
Blocker, Vernelle
Breland, Sarah
Bridge, Margaret
Coleman, Jacqueline
Cummings, Elizabeth
Drew, Grace Ann
Gatch, Sarah
Hiers, Doris
Hiott, Anna
Hiott, Frances
Kinsey, Betty
Lake, Joyce
McConnell, Mary Louise
Nettles, Lorene
Padgett, Kitty
Smith, Carolyn
Thompson, Maxine

FUTURE FARMERS OF AMERICA

Bryan, Richey
Brown, Richard
Bennett, Star
Bennett, Billy
Berry, J. D.
Blocker, Dale
Carter, Billy
Carter, Walter
Crosby, Curtis
Connelly, Ralph
Dempsey, Leroy
DeWitt, David
Fox, Francis
Godley, Kenneth
Godley, James
Herndon, Brice
Kinard, Rupert
Marvin, Jim
Maxcey, Homer
Owens, Billy
Parker, Hub
Ritter, Moody
Seigler, Adolph
Smoak, Marvin
Sineath, Arnold
Thomas, Wheeler
Turner, Austin
Ulmer, Donald
Warren, Junior

Bryan, Joseph
Byrd, Fletcher
Breland, Haskell
Craven, Avery
Crosby, Irving, Jr.
Crosby, Malachi
Crosby, R. C.
Crosby, Watson
Dopson, Herman
Drawdy, Cecil
Driggers, Mendell
DeWitt, Talbert
Farrell, Turner
Gregory, Clinton
Jones, Raymond
Kinard, Herbert
Koger, Randolph
Lyons, Floyd
McConnell, Robert
McMillan, Hezekiah
Seigler, Carroll
Sineath, Billy
Thomas, Bill
Ulmer, Enoch
Zeigler, Brooks

Future Teachers

N G S

FUTURE TEACHERS

SPONSOR: Mrs. H. E. Thomas

OFFICERS:

President -- Margaret Moore
Vice-President -- Veda Kiser
Secretary -- Mary Jack Hartzog
Treasurer -- Marguerite Crosby
Reporter -- Nealie Drawdy

MEMBERS:

Beach, Sara
Baldwin, Margaret
Blocker, Pearle
Crosby, Edythe
Crosby, Marguerite Kiser
Cummings, Elizabeth
Doar, Polly
Drawdy, Nealie
Fox, Betty
Fripp, Virginia
Godley, Richadene
Hartzog, Mary Jack
Hudson, Helen
Kinard, Helena
Kiser, Anita
Kiser, Veda
Koger, Mildred
Moore, Margaret
Price, Gertrude
Shuler, Mary
Smith, Evelyn
Witsell, Connie

NATIONAL HONOR SOCIETY

SPONSOR: Miss Anne Lumiansky

OFFICERS:

President -- Margaret Moore
Vice-President -- Donald Fraser
Secretary -- Buddy Fripp
Treasurer -- Billy Rice

MEMBERS:

Beach, Sara
Benton, Della Mae
Crosby, Marguerite
Drawdy, Nealie
Fox, Betty
Fraser, Donald
Smoak, Wightman
Seigler, Catherine
Wasden, Elizabeth
Fripp, Buddy
Koger, Mildred
Moore, Margaret
Rice, Billy
Smoak, Doris
Smith, Evelyn
Williams, Lillian
Martin, Lydia
Varnadoe, Margaret

Our Band

Our Glee Club

BAND

Clarinets:

Carter, Bobby
Gatch, Aimar
Heron, Bobby
Jones, Elizabeth
Pearcy, Curtis
Rhodes, Carolyn
Riddle, Fletcher
Stevenson, Travis

Cornets:

Carter, Otis
Erwin, Luke
Mitchell, James
Moylan, Jack
Rhodes, John
Witsell, Charles
Wickersham, Raymond

Drums:

Hiott, Edwin
Price, Richard

Flute:

Wickersham, John Harley

Alto Horn:

Newton, Ben

Saxophone:

Campbell, Jean

Trombone:

Beach, Malcolm

Baritone - - Mr. P. M. Kirkpatrick
Director - - Mr. W. Lee Mack

GLEE CLUB

President - - - - - - - - - Marguerite Crosby
Treasurer - - - - - - - - - Virginia Fripp
Librarian - - - - - - - - - Mary Jack Hartzog

Baldwin, Margaret
Beach, Sara
Berry, Juanita
Bessinger, Jack
Crosby, Edythe
Doar, Polly
Drawdy, Nealie
Fripp, Harriet
Jaillette, Ruth
Kinard, Carolyn
Marvin, Betty
Padgett, Betty
Pope, Bettyline
Sanders, Mary Lou
Sanders, Mary Mitchell
Shuler, Mary

Faculty leaders - - - - - Miss Dorothy Mae Graham
Mr. W. Lee Mack