



Published by
The Students
of
WALTERBORO HIGH SCHOOL

Betty Marvin-*Editor*

Betty Padgett-
Bus. Mgr.

Miss Anna Mae Baskin
Sponsor

WE HOPE YOU WILL KEEP THIS BOOK
IN MEMORY OF YOUR STUDENT FRIENDS, MAY
YOUR HANDS KEEP TURNING THE PAGES, AND
YOUR EYES FINDING THE DEAR SIGHTS.
TAKE IT THEN, STUDENTS, AND TREASURE
IT AS A PLEASANT REMINDER OF THE HOURS
WE HAVE SPENT TOGETHER IN WALTERBORO
HIGH SCHOOL.

YOUR ANNUAL STAFF

Foreword

20-100-010



MR. MARION FENDER

We, the members of the Lair Staff, dedicate this annual to you, Mr. Fender, for your untiring service, your loyal support, and your sincere interest in each student. During your "reign" as custodian of Walterboro High School for nine years, you have made many friends who will always remember your unlimited devotion to their Alma Mater.

A MESSAGE

from Our Superintendent

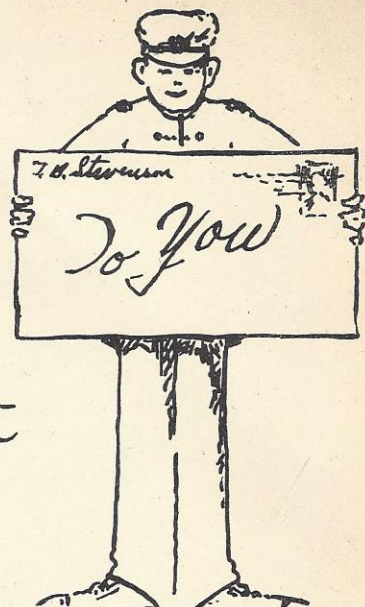

TO THE CLASS OF 1944:

The completion of your high school career means that you have passed one of the great milestones of your life. May I offer you my sincere congratulations on your accomplishments. You have spent many pleasant and profitable hours here in your high school, and I trust that the memory of your experiences will always be an abiding one.

With all great honors come great responsibilities. Upon you now fall the responsibility of carrying on. Your state and country have great need of your physical and mental powers in the present world conflict and crisis and in the peace which we are all looking forward to. I feel that you will not shirk these responsibilities. Surely, the training and experience which you have had during your high school days will have fitted you to take your place in the world today and enable you to acquit yourselves nobly and honorably.

To you we pass the torch. Hold it high and carry it ever forward.

T. B. Stevenson,
Superintendent



ADMINISTRATION



MR. T. B. STEVENSON, SUPERINTENDENT

MR. J. W. GEORGE, PRINCIPAL

MISS ANNA MAE BASKIN

MISS VERA BOULWARE

MISS GLADYS BRAMLETT

MISS HELEN DANIEL

MISS MAXINE DAY

MRS. CLARA FISHBURNE

MR. J. G. FISHBURNE

MISS ANNE GLYPH

MR. L. E. COSNELL

MISS GERALDINE GRAHAM

MRS. MARY LOU HODGES

MR. T. L. MARTIN

MISS GERTRUDE O'NEAL

MISS IRENE PELLUM

MISS LILLIE PLOWDEN

MRS. H. W. SWEAT

MISS EDITH TANNER

MRS. H. E. THOMAS

MISS MARVINE WALKER

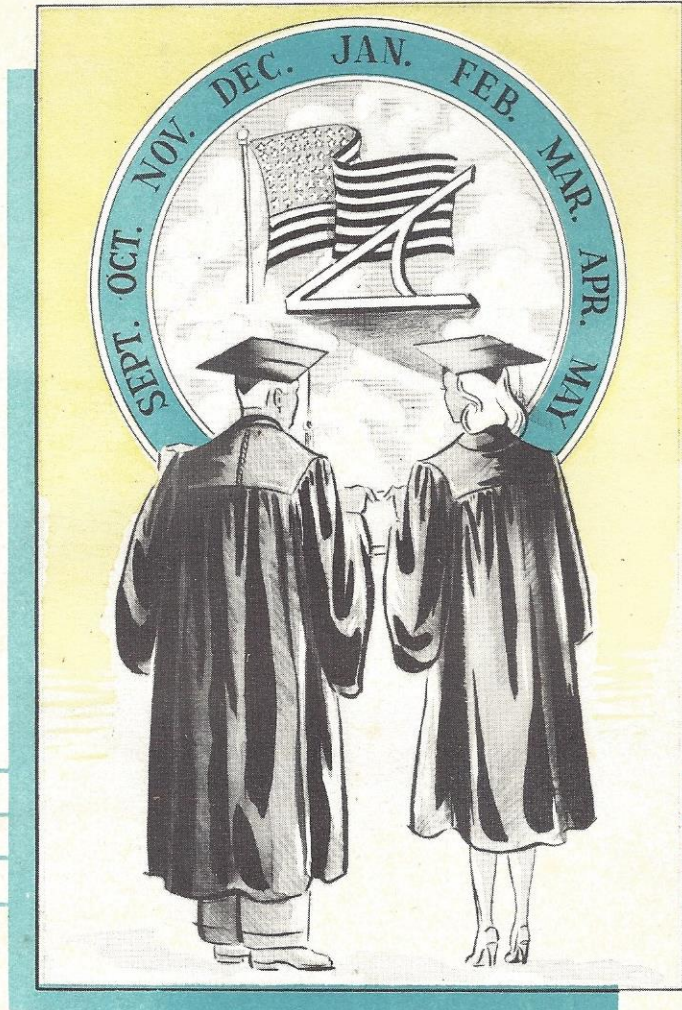

SENIORS

BETTY PADGETT, *President*

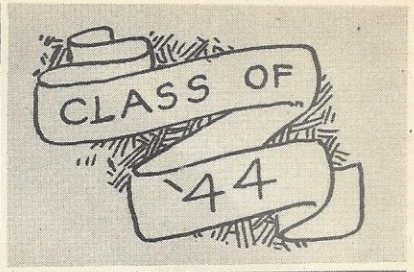

GERALD CROSBY, *Vice-Pres.*



WAYNE COLLINS, *Secretary*

RICHARD ZEIGLER, *Treasurer*

VERNON BEACH



BILLY BENNETT

STAR BENNETT

AIMAR BENTON



ANNIE LEE BERRY

CAROLYN BERRY

J. D. BERRY

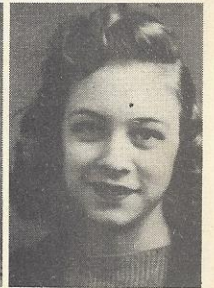

NED BERRY

HORTENCE BISHOP

JOHN BLACK



DALE BLOCKER

VERNELLE BLOCKER

VERNELLE BOYD
GLORIA BRELAND
SARA BRELAND

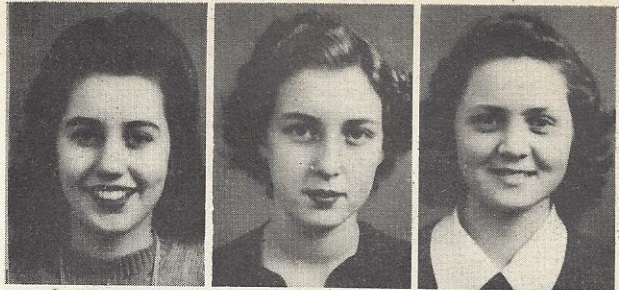

BERNICE BRIDGE
MARGARET BRIDGE
J. E. BRODERICK



GERTRUDE BROWNING
LOUISE CAMPBELL
DORIS COLLINS



RALPH CONNELLY
JOHN DODD
GRACE ANN DREW



LUKE ERWIN
GLENNIE LEIGH FENDER
THOMAS FENNELL



HELEN FRASER
RUTH GARRIS
SARAH GATCH



WILLIE GINN
KENNETH GODLEY
ROBERT GODWIN



DOROTHY HEAPE
JEAN HENNINGER
DORIS HIERS



BUIST HIOTT
CHARLES HIOTT
EDWIN HIOTT

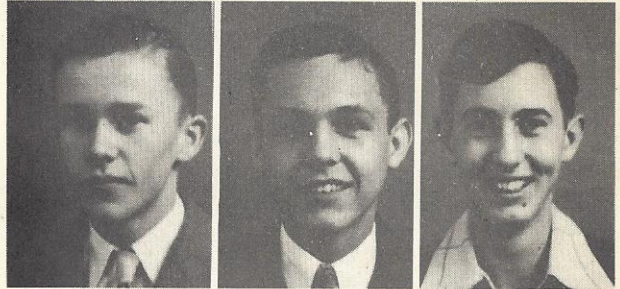

FRANCES HIOTT
MARY HUDSON
W. J. HUGHES

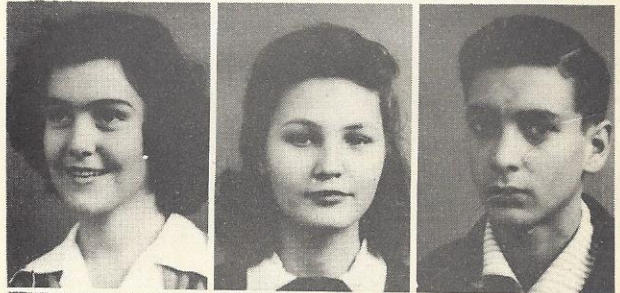

JAMES W. KINARD
MARGUERITE KISER
ELLSWORTH LINDER



MARION MARTIN
BETTY MARVIN
HOMER MAXCEY



LANE NELSON

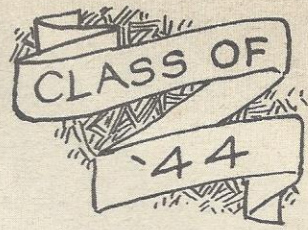

KITTY PADGETT

BERNARD PINKNEY

BETTYLINE POPE



RICHARD PRICE

MARY RICE

RUTH RISHER



FLOYDELLE ROBERTSON

BILLY SANDERS

JEANETTE SAUNDERS



MARY FRANCES SEASE

ADOLPH SEIGLER

CAROLYN SMITH



MARVIN SMOAK

WHEELER THOMAS

MAXINE THOMPSON



CLASS HISTORY

'Tis an old southern custom to have means for 'chillen' to secure 'larnin' - - as the Senior turns retrospectively to eleven years of school days, he sees - - first grade and likeable Miss Evelyn Shirer - Mrs. Honiker's trials and tribulations with the band - Safety Council - - polio bans graduation exercises - - then Junior High Miss and Mister - - Coach Robinson's bamboo pointing stick - - THE WILDCAT - - football - - cheering sections - - Miss Graham and Mr. Whitney that way about each other and then wedding bells - - highlighting all occasions, Junior-Senior Frolic - - glorious Seniors - - Friday night dances in Gym - - Coach Martin's mustache - - WAR BOND DRIVE - - Glee Club Formal - - Mr. Stevenson's bicycle - Senior Play - - and last of all, grades and graduation.

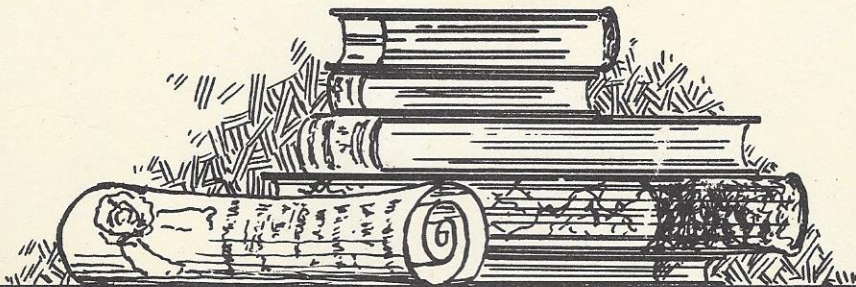

SENIOR SUPERLATIVES



BETTYLINE-ROBERT
Most Popular



BETTY P.-GERALD
Most Intelligent

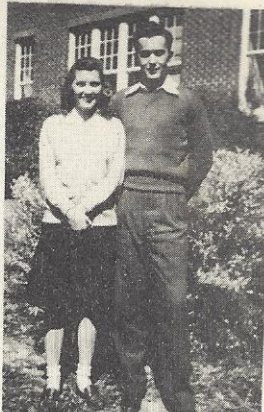

BETTY P.-LUKE
Best Looking



BETTY P.-EDDIE
Best All-Around



BETTY M.-"JEEP"
Cutest



BETTYLINE-WILLIE
Wittiest

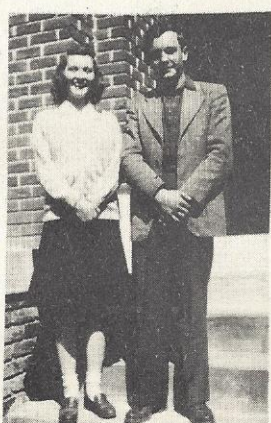

BETTY P.-GERALD
Most Likely to Succeed



KITTY-WAYNE
Best Athletes



BETTY P.-EDDIE
Best Disposition



VERNELLE-LUKE
Neatest



BETTY P.-EDDIE
Friendliest



RUTH-ARMAR
Most Bashful

CLASS WILL

I, J. E. BRODERICK, do hereby will and bequeath my knowledge to Legare Platt.

I, LOUISE CAMPBELL, do hereby will and bequeath my ability to get along with Mrs. Fishburne to Edward Campbell and Ernest Lee Culpepper.

I, VERNON BEACH, do hereby will and bequeath my ability to finish school and my liking for football to "Shun" Fennell.

I, BERNARD PINCKNEY, do hereby will and bequeath my ability to shoot pool to Laurie Fennell and may he make "old niner" every time.

I, GERTRUDE BROWNING, do hereby will and bequeath my quick-temper to Betty Grant.

I, ROBERT GODWIN, do hereby will and bequeath my ability to play football (if I am not back to use it) to Laurie Fennell, and may he break Sinkwishes' record.

I, GLENNIE LEIGH FENDER, do hereby will and bequeath my love for algebra to my sister Dorothy.

I, BILLY SANDERS, being of sound mind and pure body, do hereby will and bequeath my ability to get enough gasoline to Thomas Berry. Anything else I leave to my sister, Betty.

I, VERNELLE BOYD, do hereby will and bequeath my talkative manner to Margie Smith since I won't be needing it.

I, CAROLYN SMITH, do hereby will and bequeath my overwhelming love for my Chemistry teacher, Miss Plowden to my little sister, Betty Smith.

I, MARY RICE, do hereby will and bequeath my small statue to Boodie Kinsey because she is just too tall. And to my brother, Tommy, go my "great love and admiration" for Waltherboro High School.

I, BETTY PADGETT, do hereby will and bequeath my "big feet" to Gloria Padgett, hoping that they won't be too much of a burden in years to come!

I, FRANCIS FOX, do will and bequeath my ability to get Luke angry about those St. Paul girls to Bubber Lucas.

I, FRANCES HIOTT, do hereby will and bequeath my streamlined figure to Boodie Kinsey.

I, *DORIS HIERS*, do hereby will and bequeath my height of 5 ft. 9 inches to Dorothy Langdale.

I, *LUKE ERWIN*, do hereby will and bequeath my bright socks - and my school-girl complexion to Lamar Donaldson.

I, *CAROLYN BERRY*, do hereby will and bequeath my ability to Nab and Thomas, my brothers, to finish school

I, *DALE BLOCKER*, do hereby will and bequeath my affection for Miss Plowden to Bubber Lucas.

I, *RUTH RISHER*, do hereby will and bequeath my locker No. 71 to Vera Chambers.

I, *MARGUERITE KISER*, do hereby will and bequeath to Hazel Fox, my love for W. H. S.

I, *SARAH CATCH*, do hereby will and bequeath to Margie Smith my ability to "keep quiet" in Biology.

I, *WILLIE GINN*, hereby will and bequeath my ability to play football to Otis Carter.

I, *JAMES KINARD*, hereby will and bequeath my ability to type to Bubber Lucas.

I, *KENNETH GODLEY*, do hereby will and bequeath my girlish features to Thomas Berry.

I, *KITTY PADGETT*, do hereby will and bequeath my ability to play basketball to Georgia Ann Heape, hoping she will shoot as many goals, and my even temper to Betty Ruth Smoak hoping she will use it much more than I did.

I, *MARY FRANCES SEASE*, do hereby will and bequeath my ability to talk in school to Eugenia Dean.

I, *MARY HUDSON*, do hereby will and bequeath my ability to like people to my sister Martha.

I, *GLORIS BRELAND*, do hereby will and bequeath my height to Georgia Anne Heape.

I, *GRACE ANNE DREW*, do hereby will and bequeath my beautiful blue eyes to Mack Harley.

I, *RUTH GARRIS*, do hereby will and bequeath my beautiful blond curly hair to Harriet Linder.

I, *HOMER MAXCEY*, do hereby will and bequeath my Hirohito ways to Kemple Kemp.

I, WAYNE COLLINS, do will and bequeath my high English grades to Travis Stevenson.

I, JEAN HENNINGER, do hereby will and bequeath my unfinished half year in W.H.S. to some other poor Army or Navy brat who might move here and need it.

I, MARION MARTIN, do hereby will and bequeath my modelcraft ability to my little cousin, Leo Pool.

I, W. J. HUGHES, will Legare Platt my position of standing guard.

I, "DOT" HEAPE, do hereby will and bequeath my ability to take dictation and transcribe shorthand to Roberta Hickman.

I, BUIST HIOTT, do hereby will and bequeath to Bubber Lucas my ability to get along with Mr. George.

I, BETTYLINE POPE, do hereby will and bequeath my ability to be calm and poised (in church) to Eugenia Dean.

I, JEANETTE SAUNDERS, do hereby will and bequeath my ability to pass algebra to my brother, Billy.

I, BETTY MARVIN, do hereby will and bequeath my "mechanical ability" to be used with the "jitney" to Diddie Sams and my stately heighth to Boodie Kinsey.

I, DORIS HIERS, do hereby will my love for Bubber to Dot Langdale.

I, RICHARD PRICE, do hereby will and bequeath my ability to get along with the females and make enemies with the males to Malcolm Beach.

I, MARGARET BRIDGE, do hereby will and bequeath my big brown eyes to my brother, Auburn.

I, MAXINE THOMPSON, do hereby will and bequeath my ability to finish high school to my brother, Rufus.

I, SARAH BRELAND, do hereby will and bequeath my seat on the bus to Bobbie Crosby.

I, HELEN FRASER, do hereby will and bequeath my ability to get along in the Spanish class to my sister, Charlotte, and I sincerely hope that she can keep up the family tradition.

I, CHARLES HIOTT, do hereby will and bequeath my innumerable "crushes" to Curtis Percy.

J, EDWIN HIOTT, do hereby will and bequeath my "speedy ways" to Johnny Rhodes.

I, DORIS COLLINS, do hereby will and bequeath my ability to climb trees to Florabelle Loryea.

I, ELLSWORTH LINDER, do hereby will and bequeath my wavy hair to Laurie Fennell.

CLASS PROPHECY

MARION MARTIN has just invented a famous dive bomber. He is being hailed as the "Miracle of the Age"!

LANE NELSON is now receiving bouquets for his wonderful work as camera-man for M. G. M.

The last beat of the war drum has just been sounded by none other than Richard Price. All hail the Armistice!!

Flash! BETTY PADGETT has just been crowned "Miss America", and all America is in hopes that she may now "hook" her man.

CAROLYN SMITH is playing with "The Grand Ole' Opera", and from what we hear, may soon be a star in the movies.

VERNON BEACH, the new "Swooner-crooner" of the hit parade, for a new world's record, has just floored eighty-seven of the "bobbie-socks" brigade!!!

Professors BILLY and STAR BENNETT have just returned from darkest Africa with a new specie of bedbug.

NED BERRY, in his new rocket-ship has completed a successful power dive at the rate of twenty-seven miles per hour.

And guess who is now star for the Chicago Bears basketball team! None other than our own KITTY PADGETT!!!

Dare devil JEEP KINARD has just won the National Soap Box Derby.

EDWIN HIOTT has been awarded a special "Oscar" for his outstanding photography in the picture, "Gone With the Breeze".

Assistant-associate Editor, BETTYLINE POPE, is now helping WALTER WITCHAZEL "dig up dirt"!!

And did you happen to see BETTY MARVIN'S race-horse, "Pokealong" wearing a horseshoe of roses at Churchill Downs?

W. J. HUGHES and ELLSWORTH LINDER are co-starring in the Paramount Picture, "Journey With A Donkey". You guess which is which!

This is an article which will be of interest to all of JOHN DODD'S many friends: he has been rescued for the seventeenth time from the Round O swamps.

And to end a good thing, we have just received notice that HELEN FRASER is the new concert pianist for the Philadelphia Symphony Orchestra

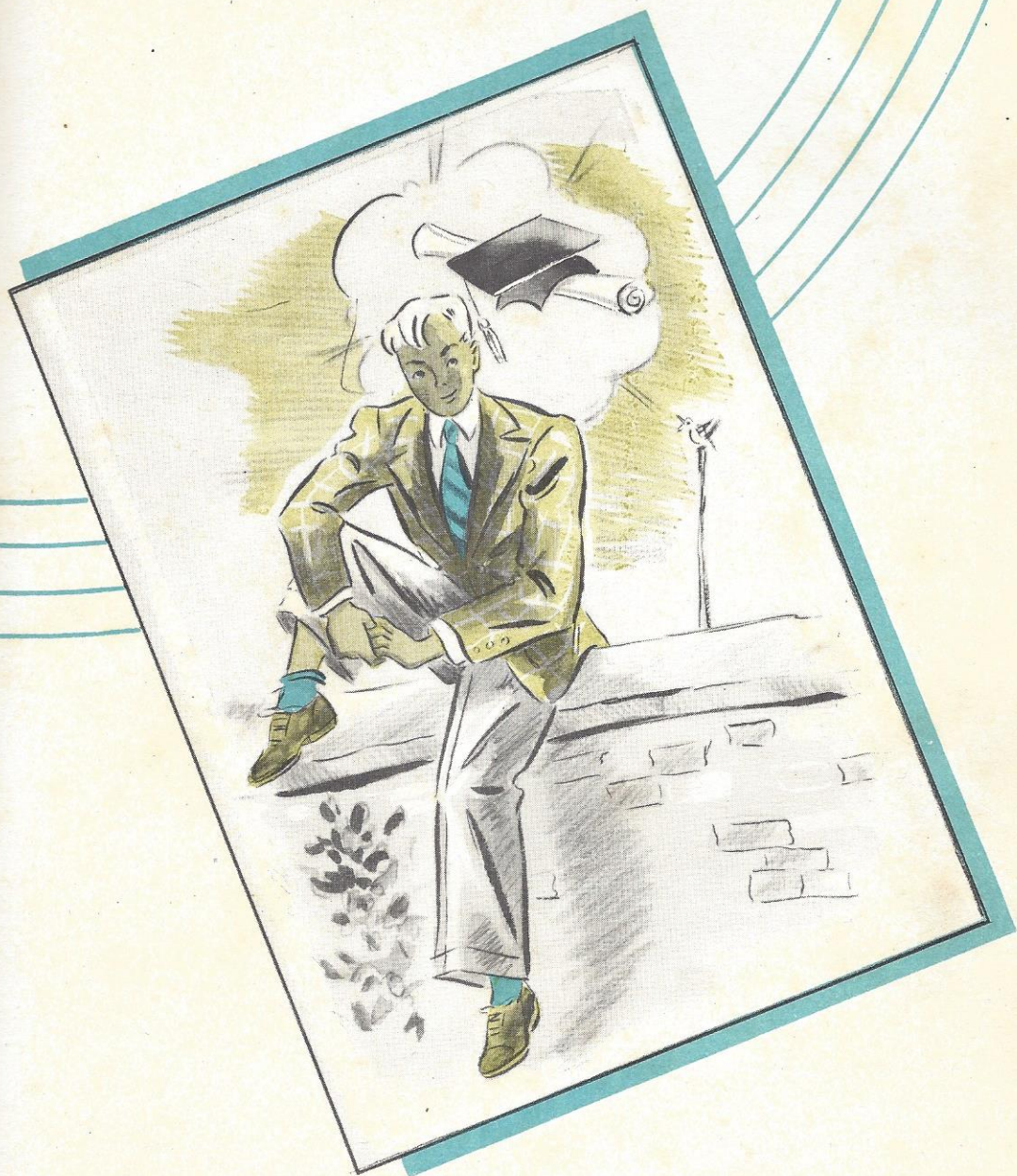

JUNIORS

DOROTHY SAMS, President
 CLYDE PADGETT, V. Pres.
 HARRY WADE VARN, Sec.
 AQUILLA MARLER, Treas.

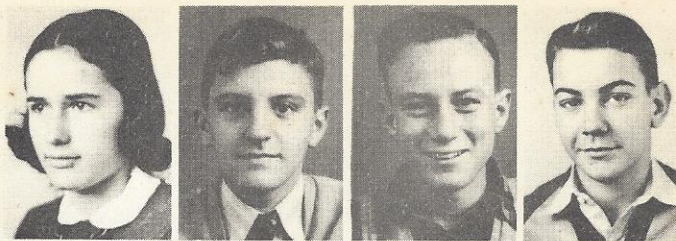

HELEN BAGGETT
 EVELYN BAILEY
 BILLY BEACH
 MALCOLM BEACH



MARY BEACH
 MILDRED BEACH
 RANDALL BEACH
 SUNSHINE BENNETT



VON LEHE BEVERLY
 DOROTHY BOYNTON
 GENEVA BYRD
 EDWARD CAMPBELL



JEAN CAMPBELL
 BOBBIE CARTER
 OTIS CARTER
 RAY CARTER



VERA CHAMBERS
 BARBARA CHEWNING
 CECILLE COLLINS
 JEANNE CONE



CHARLOTTE CROSBY
 SUSIE CROSBY
 ERNEST CULPEPPER
 BOBBIE DANTZLER

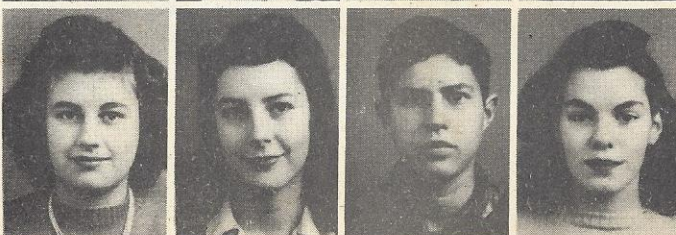

EUGENIA DEAN
LAMAR DONALDSON
KATHERINE DOPSON
LOUIS FENDER

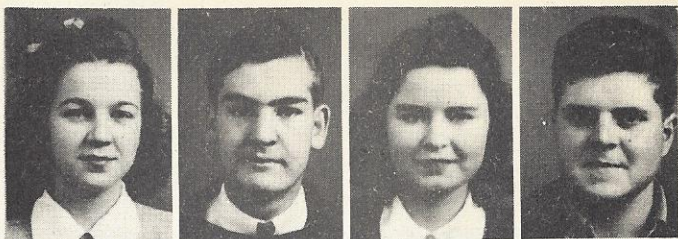

WILBUR FONTAINE
CHARLOTTE FRASER
LILLIE GLOVER
ROSA GODLEY



MACK HARLEY
JESSE HARRISON
EDWARD HEAPE
ALICE NEYLE HENDERSON



ROBERTA HICKMAN
ETHEL MAE HIERS
SIDNEY HILL
FRANK HIOTT.



LOUISE HOFF
LOUISE HUDSON
JACQUELINE HUNGERPILAR
ELIZABETH JONES



FRANKIE KELLAM
EVELYN KINARD
RUPERT KINARD
CHARLES LANGDALE

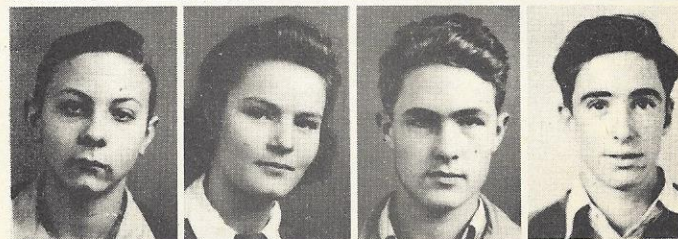

DOROTHY LANGDALE
HARRIET LINDER
BETTY JO LINDSEY
JIMMY LOPER



FLORABEL LORYEA



BUBBER LUCAS

ELIZABETH LYONS

JEANINE MARVIN

SARAH MAXCEY



MARTHA BRYSON MILEY

JUNIOR NETTLES

GLORIA PADGETT

PATRICIA PERRYMAN



HOLLEN PLATT

LEGARE PLATT

MYRTLE POLK

EFFIE LEE RISHER



JUDY RITTER

MARGARET RITTER

GENELLE ROBERTSON

BILLY SAUNDERS



WALTER STANFIELD

NELL ROSE THOMAS

VALERIA VON LEHE

RUSSELL WARREN



THOMAS WARREN

ANNA MAE WARSHAW

DOROTHY YOUMANS

THELMA ZEIGLER





SOPHOMORES



9th GRADE

8th GRADE



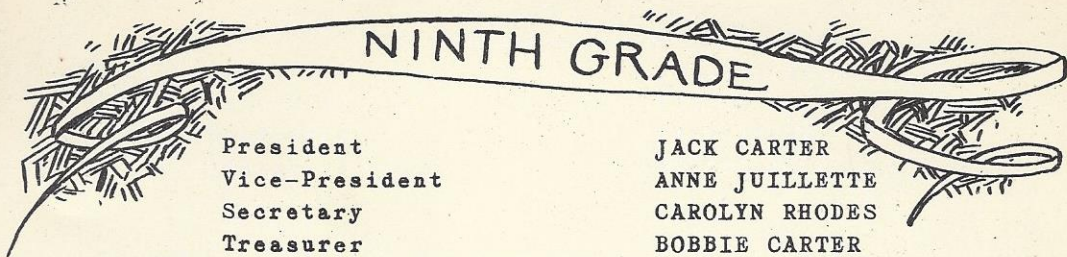

NINTH GRADE

President
 Vice-President
 Secretary
 Treasurer

JACK CARTER
 ANNE JUILLETTE
 CAROLYN RHODES
 BOBBIE CARTER

Marilyn Allred
 Cornelia Avant
 Ruth Avant
 Cherry Bailey
 Mae Bazzle
 Dora Beach
 Mildred Beach
 Dorothy Bennett
 Marie Benton
 Rhumelle Benton
 Thomas Berry
 Sally Mae Blocker
 Alice Breland
 Jennie Lee Breland
 Odell Breland
 Auburn Bridge
 Harold Bridge
 Cecil Britt
 Alzona Bunton
 James Bunton
 James Carter
 Ruth Clarkson
 Clyde Craven
 Adeline Crosby
 Bobby Crosby
 Grace Crosby
 Harold Crosby
 Clarice Daniels
 Richard DeTreville
 Dennis DeWitt
 Boyd Dodd
 Bobby Drawdy

Alton Driggers
 Laurie Fennell
 Billy Fraser
 Carolyn Fraser
 Frances Godley
 Norris Godley
 Hazel Granger
 Sammie Green
 Roland Gruber
 Thomas Guilford
 Vernon Hagler
 Billy Hascal
 Martha Henninger
 June Herndon
 Kathleen Herndon
 Bobby Heron
 Helen Hiers
 Johnny Hiers
 Mae Hiott
 Buddy Hoff
 Homer Hudson
 Virginia Hudson
 Bessie Kinard
 Boodie Kinsey
 Dorothy Mangham
 Doris Maxcey
 Betty Lou McKnight
 Hubert McMillan
 Gerald Miley
 Lloyd Mitchell
 Marceline Morford
 Elizabeth Moyer
 Arnold Nettles

Jack Nettles
 Jeanette Nicholson
 Herbert O'Quinn
 Mildred O'Quinn
 Vernon O'Quinn
 Billy Padgett
 Geraldine Pellum
 Daniel Polk
 Geraldine Priester
 Annie Claire Price
 Betty Price
 Furman Rahn
 Miriam Rentz
 Fay Risher
 Bobby Ritter
 Florence Sanders
 Myrtle Seigler
 Myrtle Simmons
 Jenelle Smith
 Betty Ruth Smoak
 Elise Stanfield
 O'Neal Still
 Dorothy Strickland
 Beneta Ulmer
 Arthur Utsey
 Rhea VonLehe
 Eloise Warren
 Ida Mae Warren
 Miriam Warren
 Myrtle Warren
 Mildred Weeks
 Billy Whetzel

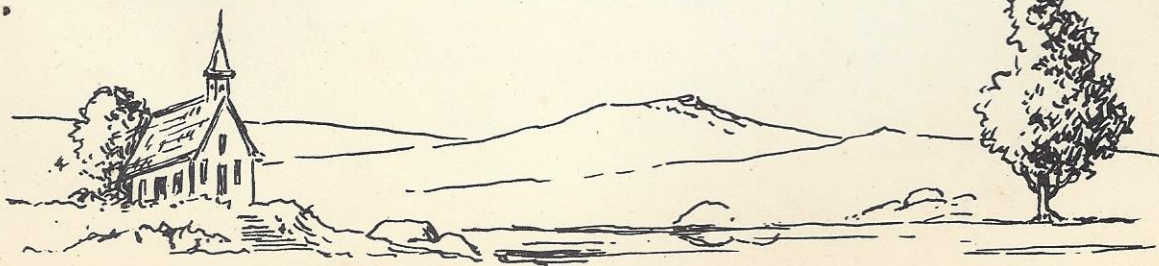

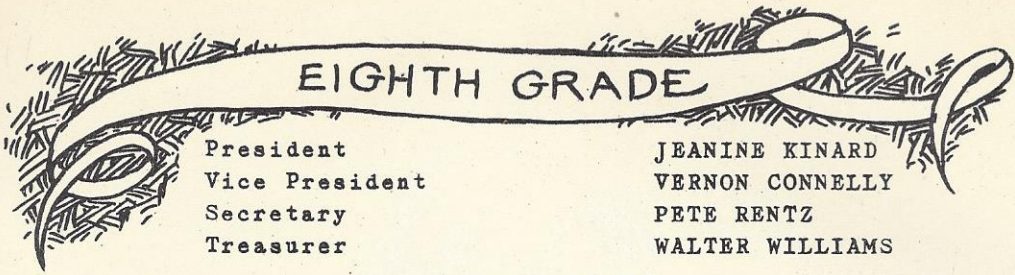

President
Vice President
Secretary
Treasurer

JEANINE KINARD
VERNON CONNELLY
PETE RENTZ
WALTER WILLIAMS

Jimmy Alford
Lawrence Allred
Floyd Bales
Maude Bailey
Nell Barwick
Bryan Bazzle
Ruth Bazzle
Bobby Beach
Heyward Beach
Lois Beach
Myrtle Bell
Roy Bell
Gladys Bennett
Thelma Bennett
J. D. Benton
Rita Mae Renton
Raymond Berry
Lorraine Bishop
Winston Bishop
Virginia Black
Lindbergh Blocker
Coline Breland
Simp Britt
Eloise Browning
Douglas Bryan
Elise Byrd
Robert Carmichael
Epsiedell Carson
Billie Carter
Doris Carter
Freddie Carter
Mattie Lee Carter
Thomas Lee Carter
Billy Chambers
Henry Chambers
Robert Cobb
Mildred Cook
Hoover Craven
Clyde Crosby
Inez Crosby
Betty Jean Dantzler
Betty Lou Drawdy

Catherine Drawdy
Heyward Drawdy
Margaret Drawdy
Virginia Drawdy
Jesse Drew
Dorothy Fender
Virginia Finley
Hazel Fox
Olin Fralix
Ernest Garris
Elise Gibson
Wendell Gibson
Betty Grant
Harold Grant
Geneva Guilford
Billy Hair
Hazel Harley
Mildred Harvey
Georgia Ann Heape
Doris Herndon
Rachel Herndon
Catherine Hiott
Ernestine Hudson
Ewell Hudson
Henry Hughes
Mary Lou Hughes
Dorothy Hyatt
Jacqueline Johnson
Riddick Johnson
Mary Lee Jones
Zelma Justin
Anderson Kearse
Willie Kinard
A. C. Koger
Florence Koger
Frances Langdale
Johnny Lee
Monnie Lemacks
Frank Litchfield
Pate Litchfield
Norma Maxcey
Emmogene Maddox

Ronella McMillan
Barbara Murdaugh
Lorraine Murdaugh
Ronnie Murdaugh
Chris Padgett
Patricia Padgett
Betty Patrick
Nellie Phillips
Margaret Platt
Frank Polk
Billy Prince
Betty Ann Putman
Willie Mae Rentz
Blanche Rhode
Johnny Rhodes
Alice Ritter
Fay Robinson
Eddie Ryan
Betty Sanders
Doris Sanders
Jack Savage
Evelyn Smith
Margie Smith
Gerald Smoak
Elliott Smoak
Patricia Spencer
Travis Stevenson
Jack Stringfield
Elliott Thomas
Rufus Thompson
Beulah Turner
Lawana Varn
Roselyn Varn
Ruby Walling
Thomas Walling
Robert Walton
Nona Warren
Anna Louise Way
L. D. Webster
Mitchell Witsell
Wanda Mae Zeigler



FRESHMEN



7th GRADE



SENIOR PLAY CAST

SEVENTH GRADE

Clara Baggett	Russell Fender	Elsie Maxcey
Mertie Bazzle	Margie Fox	Frances McConnell
Jackie Beach	Nan Fripp	Roberta Miley
Robert Beach	Princess Ann Garriss	James Mitchell
Gladys Bennett	Jean Gatch	Betty Ann Moore
H. W. Benton	Frank Gentry	Harold Moyer
Gladys Beverly	James Gentry	David Moylan
Miriam Bishop	Clement Godley	Jimmy Nelson
Edward Breland	Juanita Godley	Danny O'Connell
Ellis Brown	Emily Guilford	Jimmy O'Quinn
Bobby Butler	Ruth Hamm	Jimmy Perryman
Rebecca Campbell	Billy Herndon	Leo Poole
Celestine Capers	Doris Herndon	Austin Price
Thelma Carter	Harry Herndon	Bill Price
Charles Coker	Helen Herndon	Angus Priestler
Mary Ann Connelly	Andrew Hiers	Evelyn Rahn
Gladys Cook	Ethel Hiott	Ethel Risher
Henry Bell Cook	Jacqueline Hiott	Dorsey Ross
Charles Craven	Nellie Hiott	Joe Ryan
Dashlou Craven	Betty Holtzclaw	Cleveland Sanders
George Crosby	Gladys Lubbard	Arnee Sease
Monroe Crosby	Lanier Hudson	Hazel Seigler
Vernelle Crosby	Martha Hudson	Lloyd Seigler
Bebe Daniels	Riddick Hudson	Betty Jane Smith
Howard Dempsey	Ruth Humpheries	Billy Stanfield
Marjorie DeWitt	Billy Hyatt	Joe Steedley
Margaret Dodd	Elizabeth Kearse	Winston Strickland
Carolyn Drawdy	Kempie Kemp	Ralph Thompson
Horace Drawdy	Jacqueline Kinard	James Trippe
Jack Drawdy	Katherine Koger	Elizabeth Varnadoe
Elizabeth Evans	Ted Lake	Rosalie Varnadoe
Evelyn Evans	L. T. Lane	Carroll Warren
Hubert Fender	Lois Linder	Carl Wiggins
Parker Lyons	Roy Williams	Dewey Yarley

SENIOR PLAY CAST--"THUMBS UP"

W. J. Hughes	Helen Fraser	Dorothy Heape
James Kinard	Sarah Gatch	Carolyn Smith
Luke Erwin	Betty Marvin	Vernelle Boyd
Robert Godwin	Bettyline Pope	Betty Padgett
Kitty Padgett	Jeanette Saunders	

Director: Miss Edith Tanner



ACTIVITIES



HI-Y-CLUB

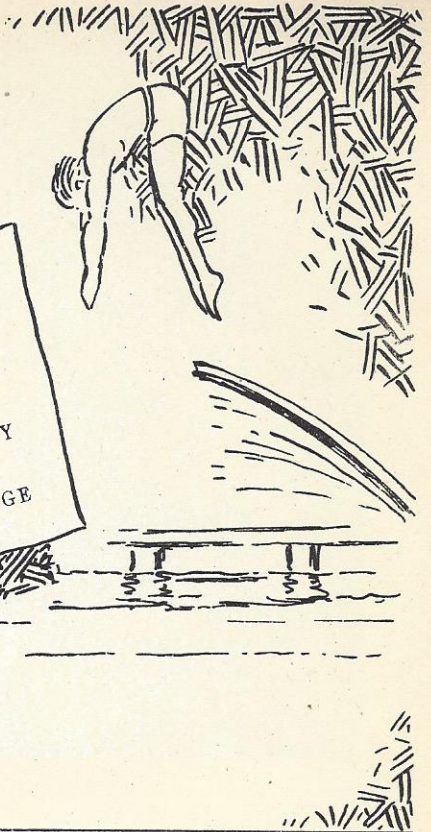

President	JOHN DODD
Vice President	ROBERT GODWIN
Secretary-Treasurer	GERALD CROSBY
Sponsor	MR. J. W. GEORGE

W - H - S

NATIONAL HONOR SOCIETY

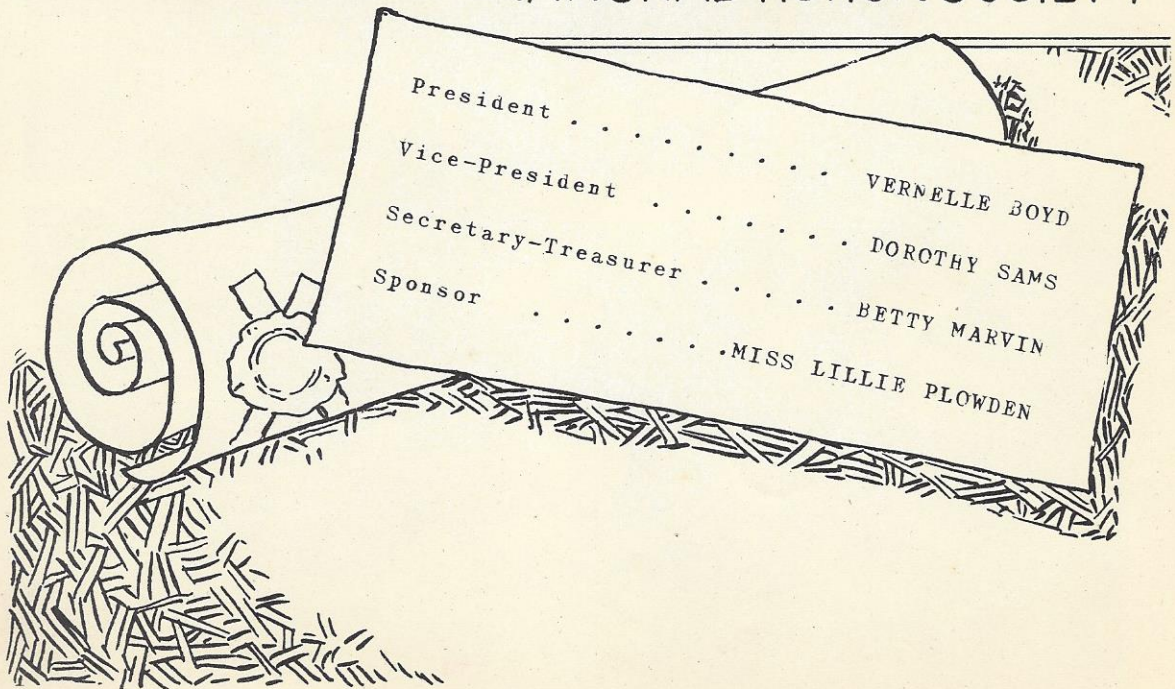

President	VERNELLE BOYD
Vice-President	DOROTHY SAMS
Secretary-Treasurer	BETTY MARVIN
Sponsor	MISS LILLIE PLOWDEN



FUTURE FARMERS OF AMERICA

JUNIOR HOMEMAKERS OF AMERICA



FUTURE FARMERS of AMERICA

President	HOMER MAXCEY
Vice-President	KENNETH GODLEY
Secretary	J. D. BERRY
Treasurer	BERNARD PINCKNEY
Sponsor	MR. J. G. FISHBURNE

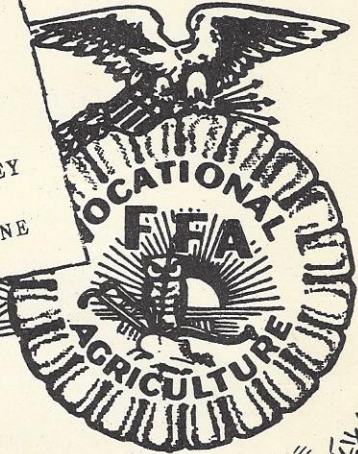

JUNIOR HOMEMAKERS of AMERICA

President	MARY HUDSON
Vice-President	MARILYN ALLRED
Secretary	DORIS MAXCEY
Treasurer	GLORIA BRELAND
President	VERA CHAMBERS
Vice-President	CAROLYN RHODES
Secretary	SARA MAXCEY
Treasurer	DOROTHY BENNETT
Sponsors	MRS. H. W. SWEAT
	MISS VERA BOULWARE

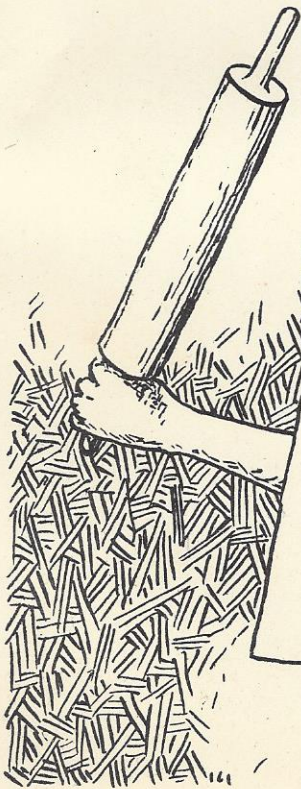



DISTRIBUTIVE OCCUPATION CLUB

DISTRIBUTIVE EDUCATION CLUB



DISTRIBUTIVE OCCUPATION CLUB

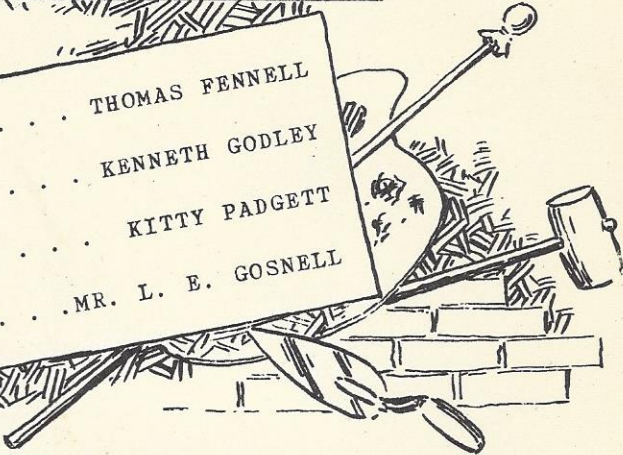

President THOMAS FENNEL
Vice-President KENNETH GODLEY
Secretary-Treasurer KITTY PADGETT
Sponsor MR. L. E. GOSNELL

DISTRIBUTIVE EDUCATION CLUB

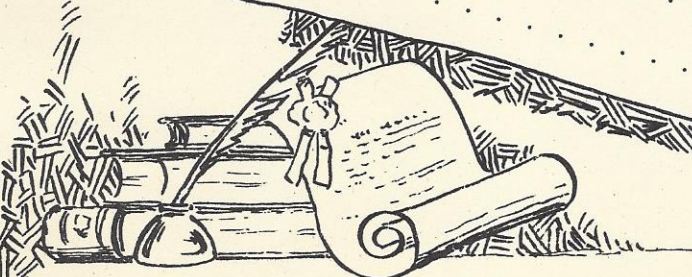

President EDWIN HIOTT
Vice-President FLOYADELL ROBERTSON
Secretary-Treasurer CAROLYN BERRY
Sponsor MR. L. E. GOSNELL

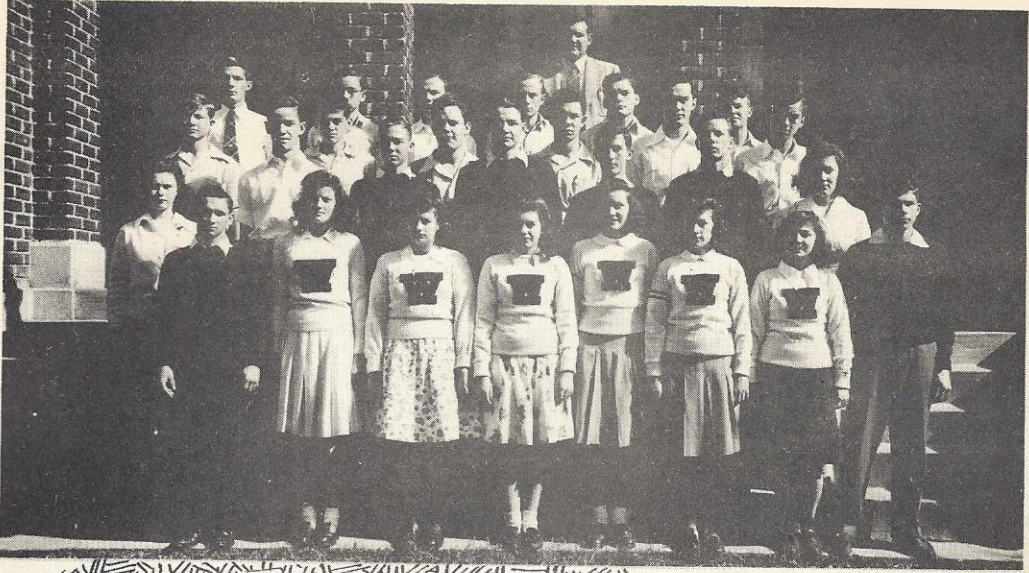

BLOCK "W" CLUB

PAN AMERICAN CLUB



PAN AMERICAN CLUB



President	MARILYN ALLRED
Vice-President	BETTY MARVIN
Secretary-Treasurer	HELEN FRASER
Sponsor	MISS MARVINE WALKER

BLOCK "W" CLUB

President	ROBERT GODWIN
Vice-President	LUKE ERWIN
Secretary	BETTYLINE POPE
Treasurer	BETTY PADGETT
Sponsor	COACH T. L. MARTIN



W



"WILDCAT" STAFF

"LAIR" STAFF



WILDCAT STAFF

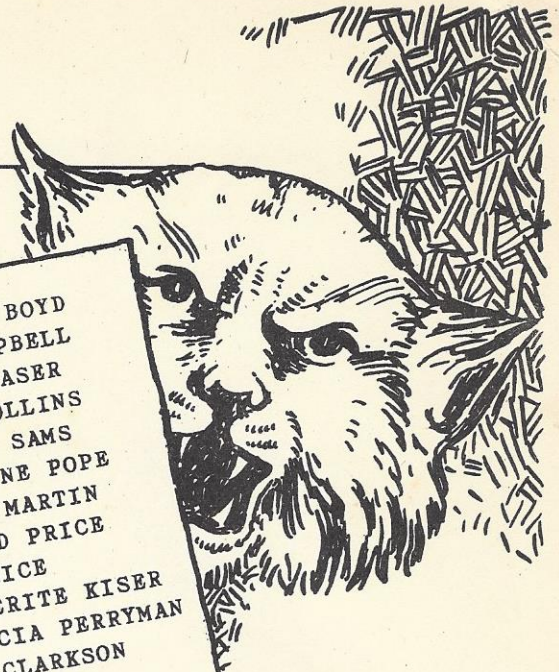

Editor-in-Chief
Assistant Editor-in-Chief
Literary Editor
Boys' Sports Editor
Girls' Sports Editor
Gossip Editor
Art Editor
Production Manager
Exchange Editor
Reporters

Typists

Sponsor

VERNELLE BOYD
JEAN CAMPBELL
HELEN FRASER
WAYNE COLLINS
DOROTHY SAMS
BETTYLINE POPE
MARION MARTIN
RICHARD PRICE
MARY RICE
MARGUERITE KISER
PATRICIA PERRYMAN
RUTH CLARKSON
JOHNNIE LEE
NED BERRY
DOROTHY HEAPE
FRANCES HIOTT
BETTY PADGETT

MISS BRAMLETT

LAIR STAFF



Editor-in-Chief
Assistant Editor
Photographic Editor
Business Manager
Assistant Business Manager
Art Editors

Literary Editor
Sports Editor
Associate Editor
Typists

Sponsor

BETTY MARVIN
ROBERT GODWIN
EDWIN HIOTT
BETTY PADGETT
VERNELLE BOYD
HELEN FRASER
MARION MARTIN
BETTYLINE POPE
WAYNE COLLINS
EUGENIA DEAN
DOROTHY HEAPE
GERTRUDE BRÖWNING

MISS BASKIN

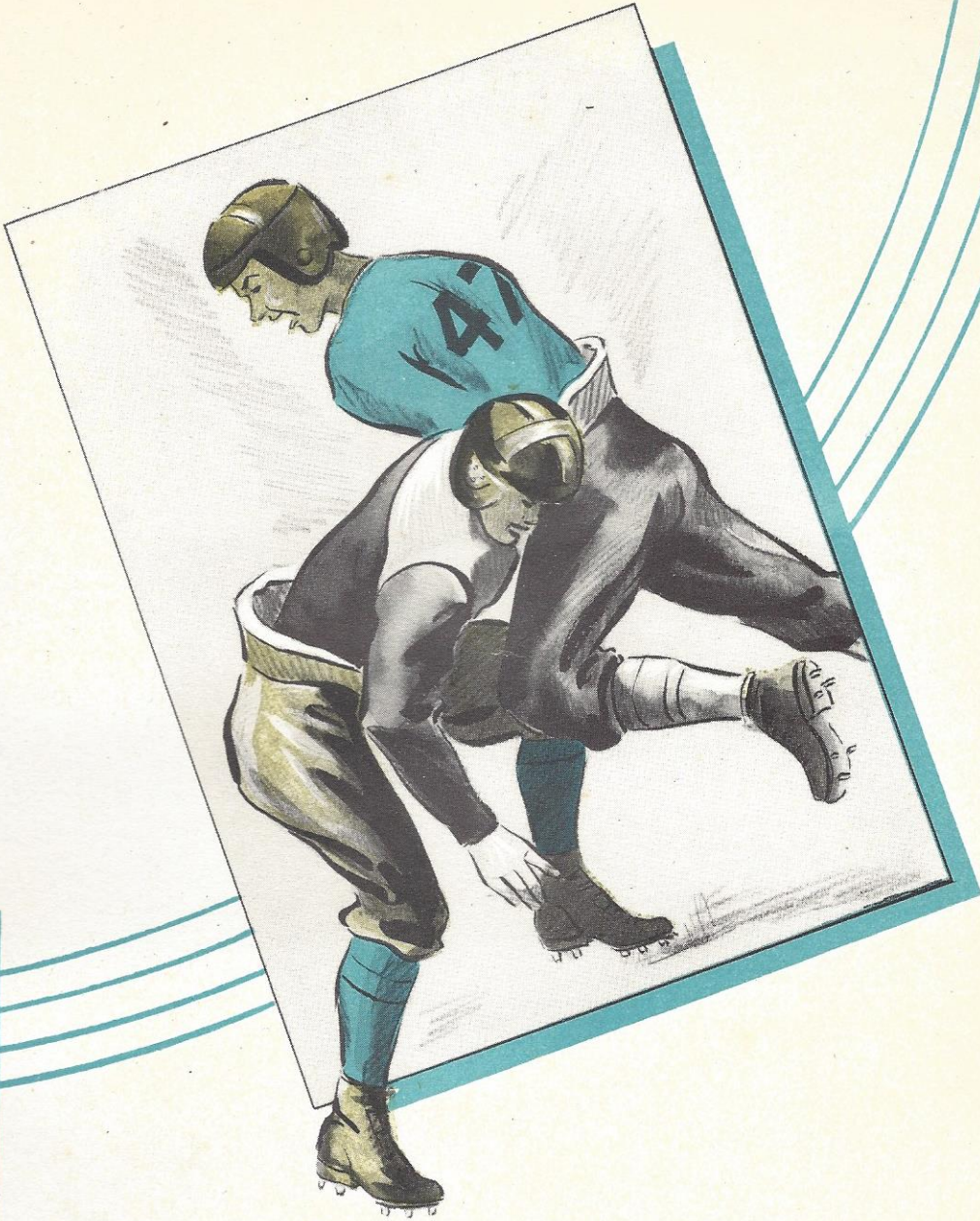

ATHLETICS

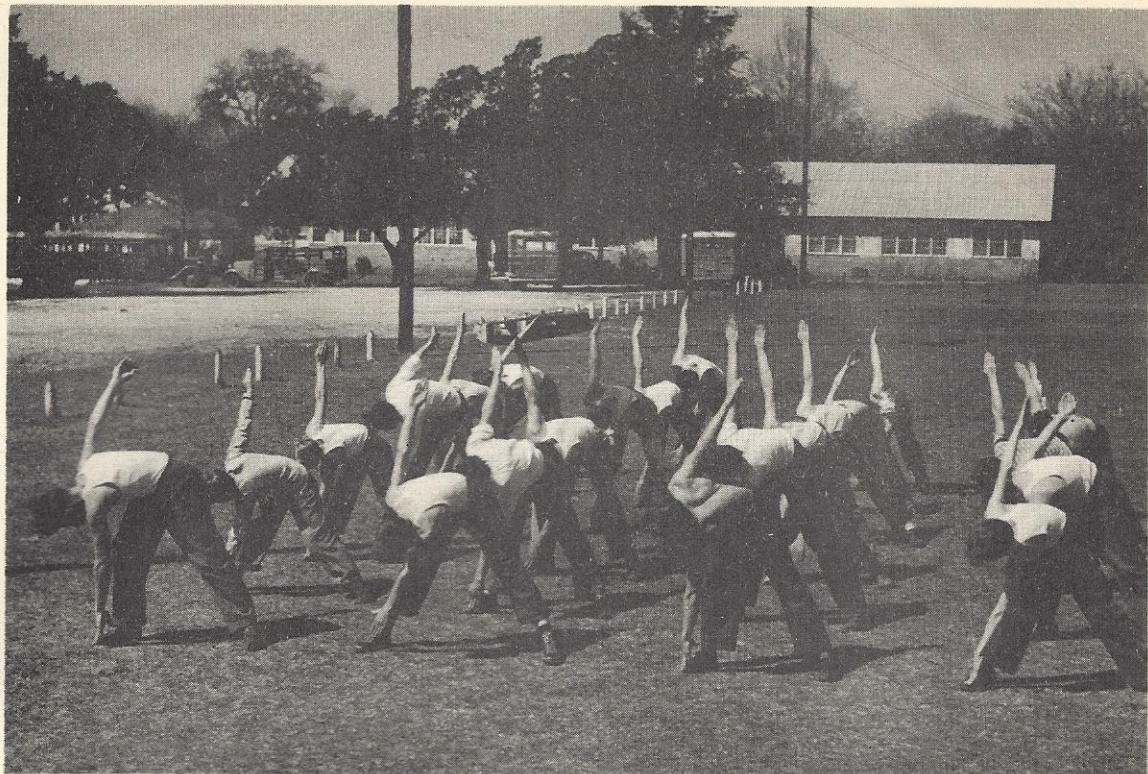

PHYSICAL EMERGENCY PROGRAM



FOOTBALL

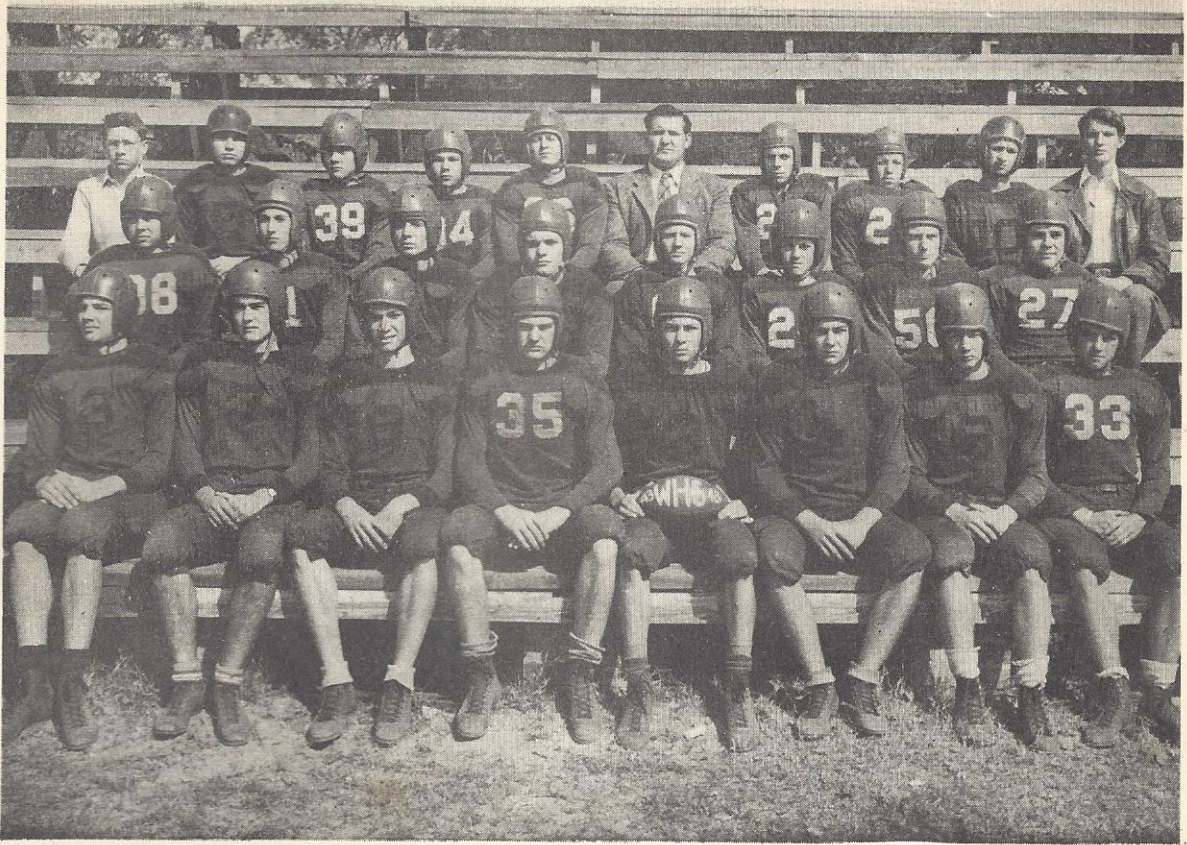

Reading from left to right:

ROW 1:

Wayne Collins
Luke Erwin
Ned Berry
Lamar Donaldson
Robert Godwin
Aquilla Marler
Richard Price
Legare Platt

ROW 2:

Dale Blocker
Edwin Hiott
Laurie Fennell
Vernon Beach
Thomas Berry
Hollen Platt
Harry Wade Varn
Billy Saunders

ROW 3:

Billy Sanders
Jack Carter
Johnny Rhodes
Travis Stevenson
Dorsey Ross
Mr. T. L. Martin
Sammy Green
Anderson Kearse
Willie Ginn
Thomas Fennell

Coach: Mr. T. L. Martin

Co-Captains: Wayne Collins and Robert Godwin

Managers: Thomas Fennell and Billy Sanders

BASKETBALL

T. L. MARTIN, Coach
Coach



WAYNE COLLINS, Captain
W. J. HUGHES
EDWIN HIGGINS
LEGARE PLATT



TRAVIS STEVENSON
MARION MARTIN
SAMMIE GREEN
WILLIE GINN



EDITH TANNES, Coach
KITTY PADGETT, Captain



BETTY MARVIN
LILLIE GLOVER
BOODIE KINSEY
BETTY RUTH SMOAK



LOUISE CAMPBELL
RUTHIE CLARKSON
BETTYLINE POPE, Manager
ANNIE LEE BERRY, Manager





CHEERLEADERS

GLEE CLUB





CHEERLEADERS

BETTYLINE POPE	VERNELLE BOYD
BETTY PADGETT	RUTH CLARKSON
BETTY MARVIN	CHARLOTTE CROSBY

GLEE CLUB



President	BETTYLINE POPE
Vice-President	JEAN CAMPBELL
Secretary-Treasurer	NELL ROSE THOMAS
Sponsor	MISS MAXINE DAY





*AUTOGRAPHS
of Friends*



