

1945



The LAIR

The

LAIR

Published by
the **SENIORS**
of

WALTERBORO HIGH SCHOOL
WALTERBORO, SOUTH CAROLINA

1 9 4 5

Foreword

When you are in a retrospective mood,
turn these pages. May they bring to
your mind a happy parade of events.

The Lair Staff

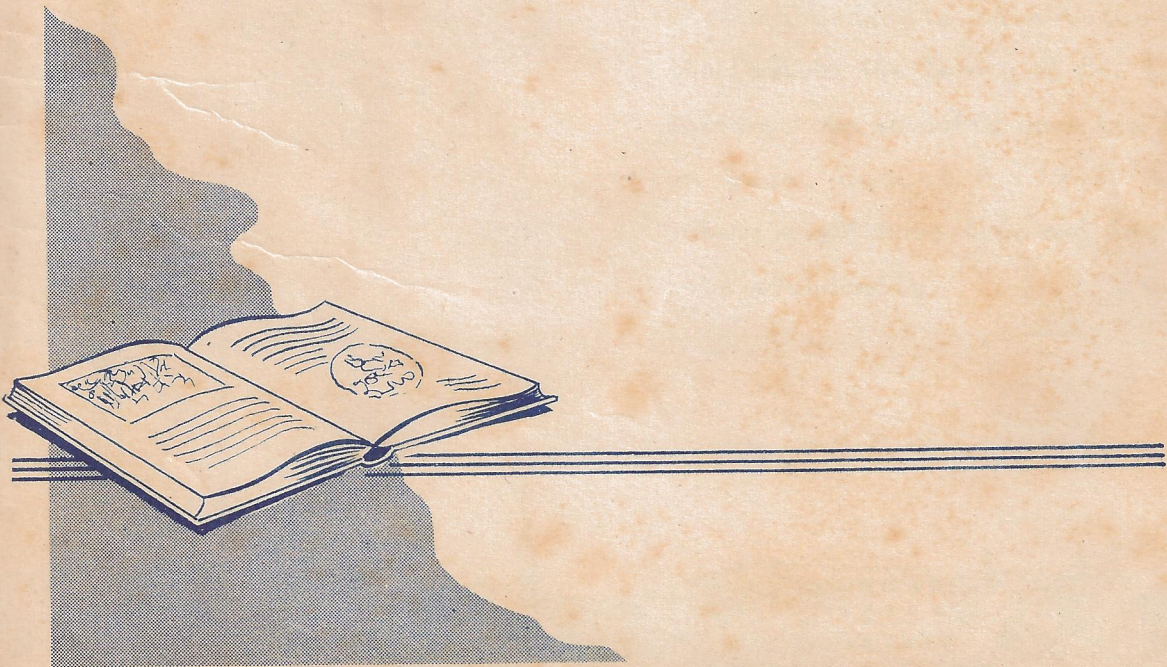

DEDICATION

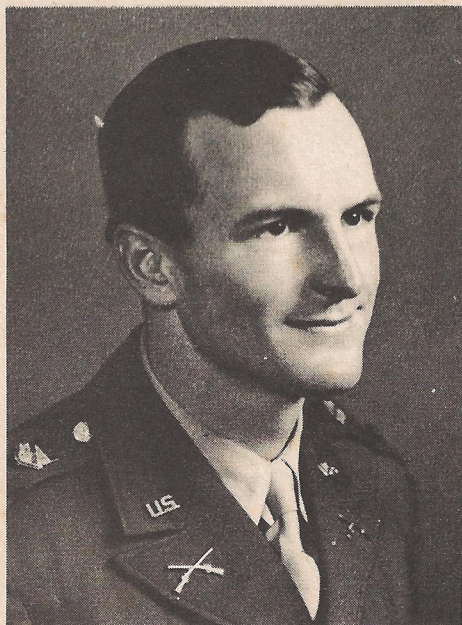

We, the Senior Class of 1945,
wish to dedicate this volume of
the Lair to the Memory of Lt. J. J.
Whitney, who so nobly gave his life
on Guam, August 3, 1944, that
others might have life and have it
more abundantly.





FACULTY

Faculty



1st Row - Left to Right

T. B. STEVENSON, MRS. EUNICE JONES, MISS GERALDINE GRAHAM, MISS GLADYS BRAMLETT, MISS ANNA MAE BASKIN, MISS TRUDY O'NEIL, MISS LILLIE PLOWDEN.

2nd Row - Left to Right:

LT. S. M. CAYCE, MRS. MARY LOU HODGES, MRS. ELIZABETH SWEAT, MISS EDITH TANNER, P. M. COBLE, MISS MARVINE WALKER, MRS. RUTH THOMAS, MRS. CLARA FISHBURNE, MISS MARY MELLETTE.

3rd Row - Left to Right:

JAMES G. FISHBURNE, MRS. DOROTHY MAE WHITNEY, E. C. BLACKWELL, MISS ANNE GLYMPH, MISS MAXINE DAY, MISS HELEN DANIEL, MISS IRENE PELLUM.



CLASS OFFICERS

Malcolm Beach --- President
Harry Wade Varn --- Vice-President
Sidney Hill ---- Secretary
Jean Campbell. Treasurer



SENIORS

HELEN BAGGETT
Day Dreamer

Seniors

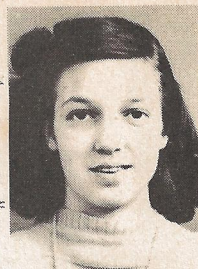

BILLY BEACH
Cheerful Disposition

RANDALL BEACH
A Southern Gentleman??

DOROTHY BOYNTON
Vim and Vigor



EDWARD CAMPBELL
Seldom Heard From

BOBBIE CARTER
Contagious Giggles

OTIS CARTER
Tomfoolery



RAY CARTER
Self-reliant

VERA CHAMBERS
Great Tease

BARBARA CHEWNING
Generally Speaking



CECILE COLLINS
Little and Sweet

JEANNE CONE
Dynamite

CHARLOTTE CROSBY
One Man Woman



KATHLEEN CROSBY
Serene

SUSIE CROSBY
Sweet and Lovely

ROBERTA DANTZLER
Bowl 'em Over

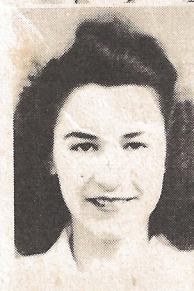

EUGENIA DEAN
Feminine

Seniors



KATHRYN DOPSON
Undemonstrative

LEWIS FENDER
Quiet yet Friendly

WILBUR FONTAINE
Why Teachers Get Gray

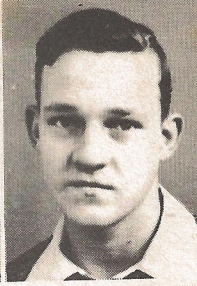

CHARLOTTE FRASER
Do I Worry?

LILLIE GLOVER
Easy Going

ROSA GODLEY
Dramatic



MACK HARLEY
Adorable Grin

JESSIE HARRISON
Keep Smiling

EDWARD HEAPE
Super Salesman

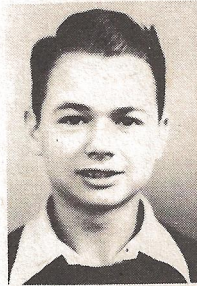

ALICE HENDERSON
"Sis" of the Saddle

ROBERTA HICKMAN
Pleasing

ETHEL MAE HIERS
Dark Eyes

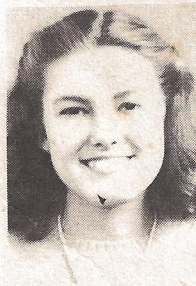

FRANK HIOTT
Quiet; Industrious

LOUISE HUDSON
Quiet; Congenial

FRANKIE KELLAM
Always Joking



EVELYN KINARD
Full of Fun

Seniors



RUPERT KINARD
Silence is Golden

DOROTHY LANGDALE
Unexpectedly Witty

HARRIET LINDER
A Maiden's Blush

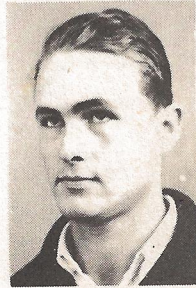

FLORABEL LORYEA
Everyone's Pal

ELIZABETH LYONS
Naive

JEANINE MARVIN
Girl of My Dreams

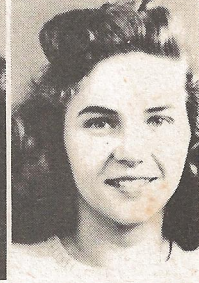
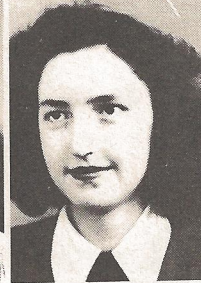

SARA MAXCEY
Lovable Ways

MARTHA MILEY
Modest

JUNIOR NETTLES
Ladies Man

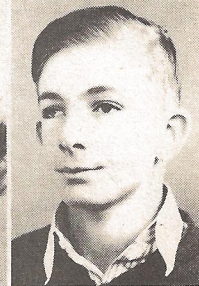

GLORIA PADGETT
*Studies When Not otherwise
Occupied*

CLYDE PADGETT
Ole Married Man

PATRICIA PERRYMAN
Personality Plus



HOLLON PLATT
Naughty But Nice

MYRTLE POLK
Anchors Aweigh

EFFIE LEE RISHER
Twinkling Eyes

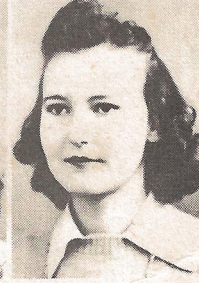
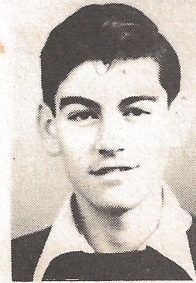

MARGARET RITTER
Brown Eyed Darling

STODES BUCKWALTER (*Not shown*)

Seniors



GENELLE ROBERTSON
Serene

DOROTHY SAMS
Collection of the Best

BILLY SAUNDERS
Absolutely Masculine

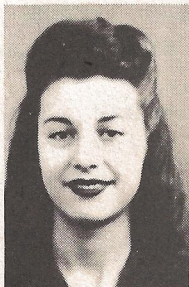

ARNOLD SINEATH
Born for Success

CELESTE STRICKLAND
Hedy's Double

NELL ROSE THOMAS
Gentle as a Snowflake



VALERIA VON LEHE
Pink is her Color

THOMAS WARREN
Amiable

ANNA MAE WARSHAW
Effervescent Smile



DOROTHY YOUMANS
Petite

JOHN BLACK-Post Graduates
Post Graduate

JOHN DODD
Post Graduate

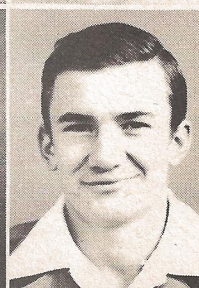

FRANCES HIOTT
Post Graduate

MARY RICE
Post Graduate

BILLY SANDERS
Post Graduate

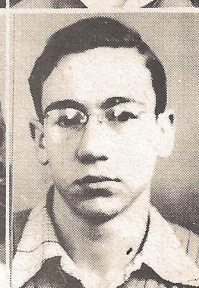

Senior Class History

As we look back over our eleven happy years, it seems like only yesterday that we were:

First Graders in lovable Miss Evelyn Shirer's room.
Counting handkerchiefs, and walking the iron rail in Miss Margaret Chamber's room.
Writing and drawing in Miss Belle Sander's class.
Characters in operettas --- "Snow White", "Queen of Hearts", "Honey Bee", "Blue Belt", and "Toyland".
Going on a Girl Scout excursion to Summerville.
Delegates of the Safety Council sight-seeing in Washington, D. C.
Singing in Mr. Greer's Glee Club.
Bidding Betty Ann Blount farewell at her party at the Scout Hut.
Having 3 principals in one year --- Mr. Buice, Mr. Rentz, and Mr. Edwards.
Tripping the light fantastic at the Glee Club Dance.
Being initiated into the Hi-Y. (ugh!!)
Planning for our Junior-Senior "Club '44".
Getting fun but no fishes at Price's Bridge.
Representatives of the Hi-Y "tripping" to Greenville.
Being epicureans at the Football Banquet.
Seeing the Parade of Silver Barrettes.
Greeting our acquaintances at Curtis' Christmas Party.
Watching the parade of springtime peroxide blondes.
Squinting our eyes at the boy's pastel sweaters and plaid shoestrings.
Lunching at the Senior Table.
Selecting Eugenia Dean --- "Miss Hi Miss".
Slaving on the "Lair".
Polishing up "Shiny Nose" for a smooth performance.
Draping our gowns and arranging our caps.



Senior

SUPERLATIVES

1945

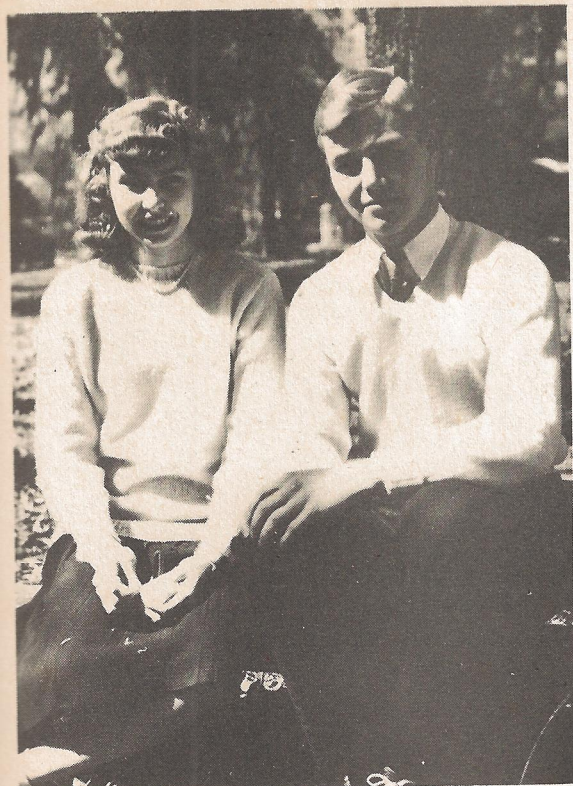

NEATEST BOY AND GIRL
Billy Beach - Valeria vonLehe



BEST ALL-AROUND
Harry W. Varn - Eugenia Dean



MOST COOPERATIVE
Arnold Sineath - Jean Campbell

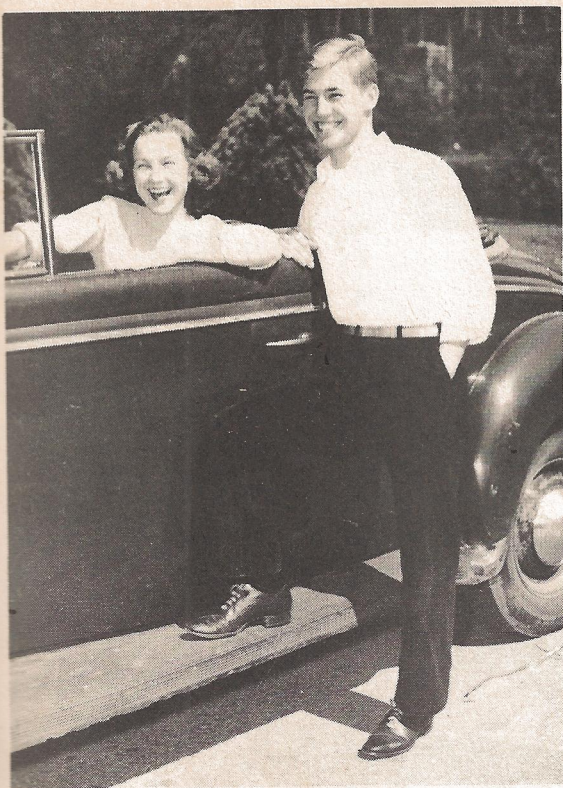

MOST POPULAR
Billy Beach - Eugenia Dean

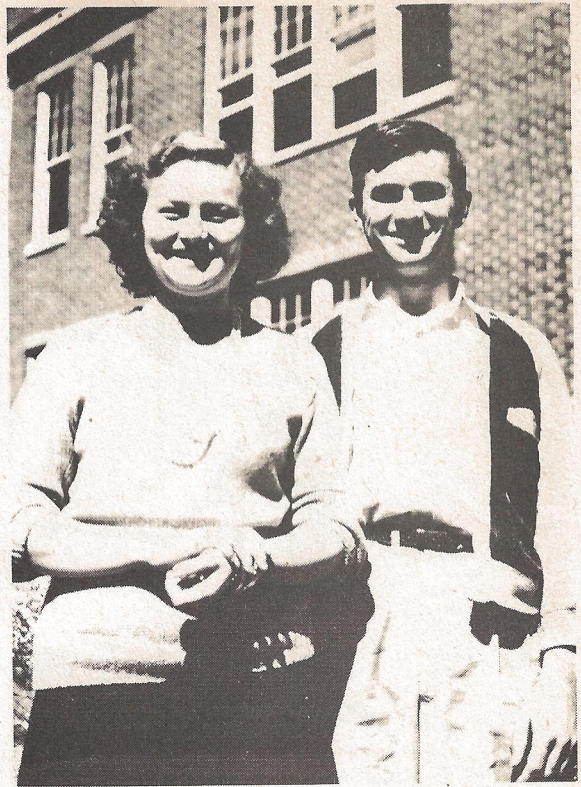

MOST INTELLIGENT
Arnold Sineath - Jean Campbell

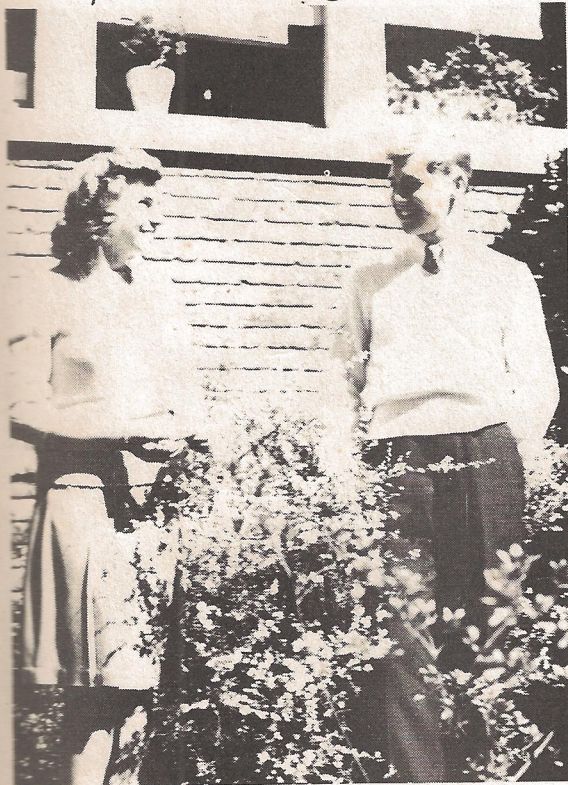

BEST LOOKING
Billy Beach - Jeanine Marvin



CUTEST
Sidney Hill - Eugenia Dean



WITTIEST
Harry W. Varn - Bobbie Carter



MOST LIKELY TO SUCCEED
Arnold Sineath - Jean Campbell



BEST ATHLETE
Billy Saunders - Lillie Glover

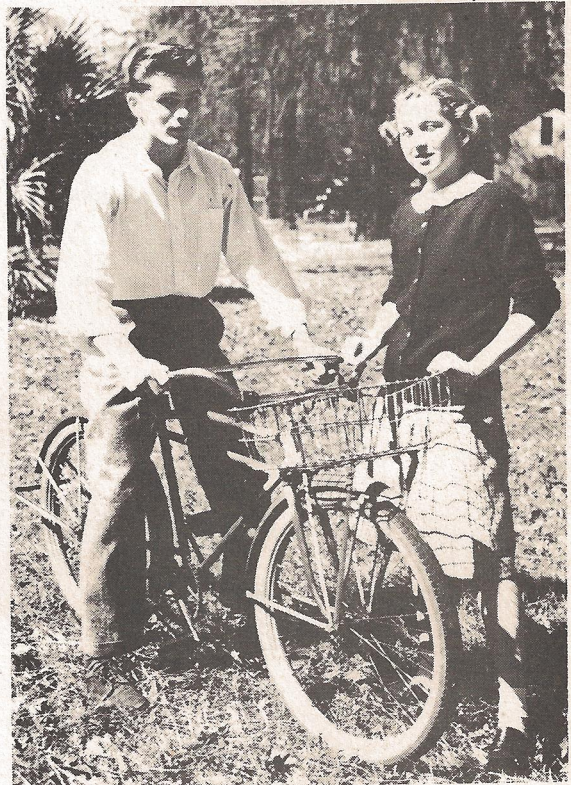

BEST DISPOSITION
Stokes Buckwalter - Eugenia Dean

NAME	NICKNAME	HOBBY	AMBITION	FAVORITE SAYING
MALCOLM BEACH	"Milk"	Photography	Scientist	"O. K."
HARRY WADE VARN	"Pinkie"	Sports	Engineer	"Con bread it."
SIDNEY HILL	"Sid"	Friday nights	Mystery	"Ah' no"
JEAN CAMPBELL	"Cammie"	music	social worker	"That's nice."
ELEN BAGGETT	"Linda"	movies	movie actress	"Woo! "Woo!!"
BILLY BEACH	"Bill"	playing foot- ball	provider	"I'll see you."
RANDALL BEACH	"Randy"	horses	Navy	"He just winks"
DOROTHY BOYNTON	"Dottie"	horses	aviatrix	"Can't a girl dream?"
EDWARD CAMPBELL	"Ed"	horses	get out of 11th grade	"Oh"
BOBBIE CARTER	"Rob"	talking to boys	to get a man	"Oh my cow!"
OTIS CARTER	"Blimp"	Varga pictures	Aeronautical engineer	"Censored"
RAY CARTER	"R. C."	working	mechanic	"Carn Sarn it"
VERA CHAMBERS	"V. C."	horseback riding	nurse	"Oh, goodness!"
BARBARA CHEWNING	"Stoodle"	leading 'em on	Schurman	"I love that man."
CECILE COLLINS	"Teal"	swimming and dancing	telegraph operator	"Oh, murder!"
JEANNE CONE	"Coon"	dreaming	housewife	"That takes the cake."



NAME	NICKNAME	HOBBY	AMBITION	FAVORITE SAYING
LOUISE HUDSON	"Lou"	sewing	telephone operator	"My gosh"
FRANKIE KELLAM	"Kellam"	collecting junk	travel	"Dumkoff"
EVELYN KINARD	"Ebbie"	horseback riding	nurse	"Are you kidding"
RUPERT KINARD	"Kinard"	living	farmer	"Quiet"
DOROTHY LANGDALE	"Dot"	boys	secretary	"I declare"
HARRIET LINDER	"Rita"	snapshots	nurse	"silence"
FLORABEL LORYEA	"Flo-bell"	music	secretary	"Oh, no"
ELIZABETH LYONS	"Lib"	reading	housewife	"That's cute"
JEANINE MARVIN	"Mervin"	sports	housewife	"I declare"
SARA MAXCEY	"Happy"	jerking sodas	secretary	"Well, good"
MARTHA MILEY	"Marty"	horses	secretary	"My gracious"
JUNIOR NETTLES	"Speck"	sports	retailer	"Is that right?"
GLORIA PADGETT	"Tootie"	dancing	housewife	"How are you?"
CLYDE PADGETT	"Padg"	courtin' Teny	marrying Teny	"Teny"
PATRICIA PERRYMAN	"Pat"	keep em guessing	to get him	"Murder"
HOLLON PLATT	"Little Platt"	football	plantation	"Crap"
MYRTLE POLK	"Myrt"	Marion	gettin' Married	"Oh, Marion"
EFFIE LEE RISHER	"Lee"	reading	nurse	"My gosh"

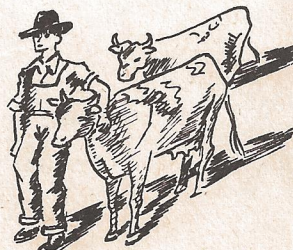

NAME	NICKNAME	HOBBY	AMBITION	FAVORITE SAYING
MARGARET RITTER	"Marg"	bowling	singer	"Goodness gracious"
GENELLE ROBERTSON	"Gink"	reading	stenographer	"Golly"
DOROTHY SAMS	"Diddie"	sports	lab. tech.	"Really?"
BILLY SAUNDERS	"Bull"	women	engineer	"sarcasim"
ARNOLD SINEATH	"Sineath"	music	speaker	"Oh, fiddlesticks"
CELESTE STRICKLAND	"Tessie"	dancing and eating	manager of Ritz Theater	"Yes, dear"
NELL ROSE THOMAS	"Rose Nell"	"Clemson"	secretary	"That's my man"
VALERIA VON LEHE	"Val"	sports	Friend to Man	"Golly bum"
THOMAS WARREN	"Tom"	loafing	join Navy to see world	"Shucks"
ANNA MAE WARSHAW	"Flash"	keep em' surprised	"Boote"	"So???"
DOROTHY YOUMANS	"Dottie"	reading	nurse	"My gosh"
JOHN BLACK	"Johnnie"	playing post-office	none	"whistle"
JOHN DODD	"Wolf"	Chasin' women	to catch one	"What?"
FRANCES HIOTT	"Slacker"	horses	nurse	"Oh, goodness"
MARY RICE	"May"	reading	writer	"Huh?"
BILLY SANDERS	"Gracie"	swimming	engineer	"I wouldn't be a bit surrounded"
JAMES FELDER	"Jim"	stamps and coins	doctor	"Mell of a hess"
STOKES BUCKWALTER	"Stokie"	electricity	business man	"You bet"



CLASS OFFICERS

Cornelia Avant	President
Marilyn Allred	Vice-President
Buddy Hoff	Secretary
Bobby Carter	Treasurer

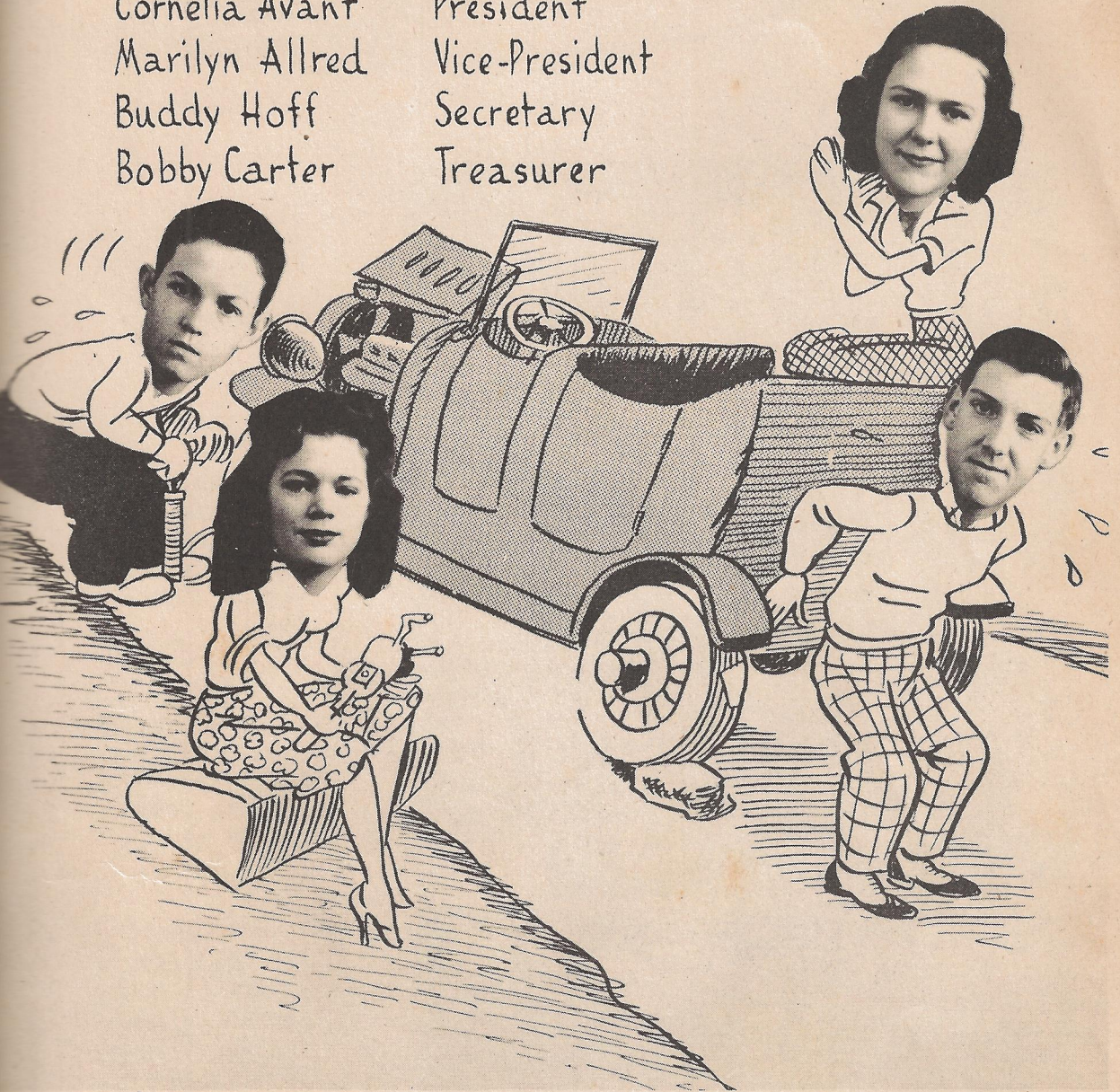

JUNIORS

Juniors

RUTH AVANT
 JESS BALLANTINE
 MAE BAZZLE
 DORA BEACH
 MILDRED BEACH



DOROTHY BENNETT
 MARIE BENTON
 RUMELLE BENTON
 THOMAS BERRY
 ALICE BRELAND



JENNIE LEE BRELAND
 ODELL BRELAND
 AUBURN BRIDGE
 CECIL BRITT
 JAMES BUNTON

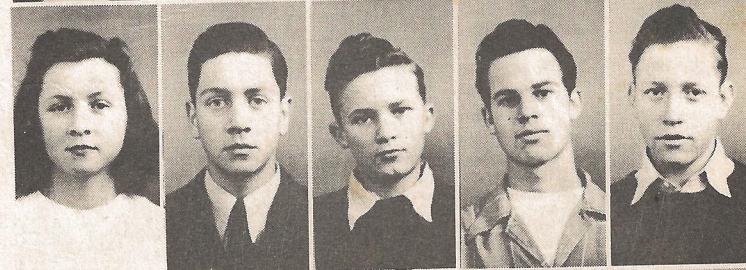

RUTHIE CLARKSON
 CLYDE CRAVEN
 ADELINE CROSBY
 HAROLD CROSBY
 BOBBIE CROSBY



GRACE CROSBY
 CLARICE DANIELS
 RICHARD DETREVILLE
 DENNIS DEWITT
 BOYD DODD



Juniors

BOBBIE DRAWDY
ALTON DRIGGERS
LAURIE FENNELL
CAROLYN FRASER
FRANCIS GODLEY



NORRIS GODLEY
MARY ANN GOLLER
SAMMY GREEN
ROWLAND GRUBER
THOMAS GUILFORD



BILLY HASCALL
JUNE HERNDON
KATHLEEN HERNDON
ROBERT HERON
JOHNNIE HIERS

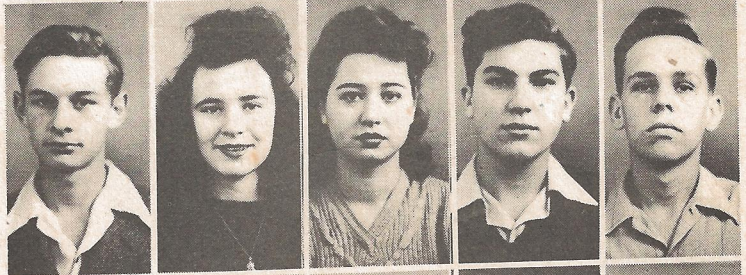

MAE HIOTT
VIRGINIA HUDSON
HOMER HUDSON
ANN JAILLETTE
BESSIE KINARD

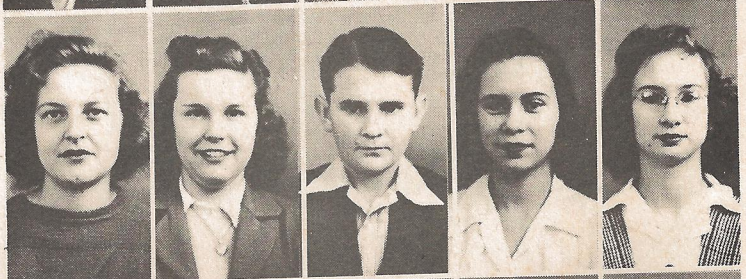

BOODIE KINSEY
VIRGINIA LANGDALE
DOROTHY MANGHAM
DORIS MAXCEY
GERALD MILEY

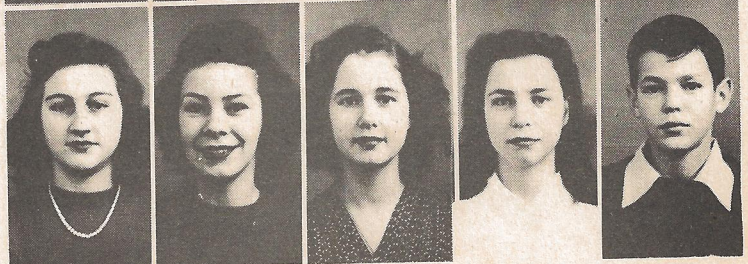

Juniors

LLOYD MITCHELL
 BETTY LOU McKNIGHT
 HUBERT McMILLAN
 JEANETTE NICHOLSON



HERBERT O'QUINN
 VERNON O'QUINN
 BILLY PADGETT
 GERALDINE PELLUM
 LEGARE PLATT



ANNIE CLAIRE PRICE
 BETTY PRICE
 FURMAN RAHN
 MIRIAM RENTZ
 CAROLYN RHODES



FAYE RISHER
 BOBBIE RITTER
 MAJORIE ROBERTS
 FLORENCE SANDERS
 MYRTLE SEIGLER



MYRTLE SIMMONS
 BETTY RUTH SMOAK
 ELISE STANFIELD
 ARTHUR UTSEY
 RHEA VON LEHE



ELOISE WARREN
 IDA MAE WARREN
 MIRIAM WARREN
 MYRTLE WARREN
 MILDRED WEEKS

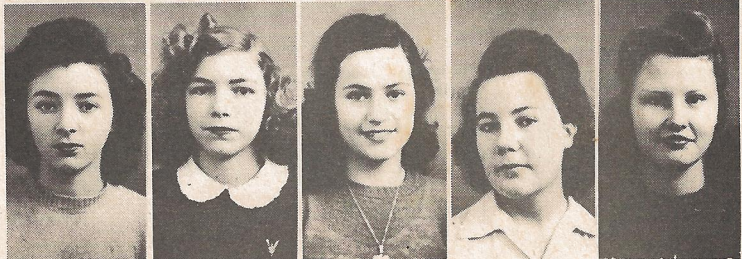



CLASS OFFICERS

Jeannine Kinard	President
Georgia Ann Heape	Vice-President
Travis Stevenson	Secretary
Pete Rentz	Treasurer

SOPHOMORES

JIMMY ALFORD

Sophomores



LAWRENCE ALLRED
MAUDE BAILEY
NELL BARWICK
BRYAN BAZZLE
HEYWARD BEACH



LOIS BEACH
ROY BELL
GLADYS BENNETT
THELMA BENNETT
J. D. BENTON



RITA MAE BENTON
RAYMOND BERRY
ALMA BESSENGER
VIRGINIA BLACK
COLEEN BRELAND

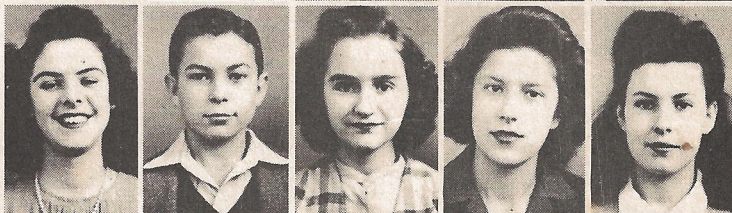

SIMP BRITT
ELOISE BROWNING
DOUGLAS BRYAN
ELISE BYRD
HOOVER CRAVEN



INEZ CROSBY
CLYDE CROSBY
MILDRED COOK
VERNON CONNELLY
HENRY CHAMBERS



BILLY CHAMBERS
MATTIE LEE CARTER
FREDDIE CARTER
DORIS CARTER
BILLIE CARTER



EPSIE DELL CARSON
BETTY JEAN DANTZLER
HERBERT DICKSON
BETTY LOU DRAWDY
CATHERINE DRAWDY



HEYWARD DRAWDY

Sophomores



MARGARET DRAWDY
VIRGINIA DRAWDY
JESSIE DREW
DOROTHY FENDER
VIRGINIA FINLEY



OLIN FRALICK
ERNEST GARRIS
ELISE GIBSON
WENDELL GIBSON
BETTY GRANT



HAROLD GRANT
GENEVA GUILFORD
BILLIE HAIR
HAZEL HARLEY
RACHEL HERNDON



HELEN HIERS
CATHERINE HIOTT
EWELL HUDSON
HENRY HUGHES
MARY LOU HUGHES



DOROTHY HYATT
BETTY JENKINS
MARY LEE JONES
ZELMA JUSTICE
ANDERSON KEARSE



JOAN KESSLER
WILLIS KINARD
A. C. KOGER
FLORENCE KOGER
FRANCES LANGDALE



GARY LEE
JOHNNY LEE
EMMOGENE MADDOX
NORMA MAXCEY
LORINE MURDAUGH



Sophomores

RONNIE MURDAUGH
RONELLA McMILLIAN

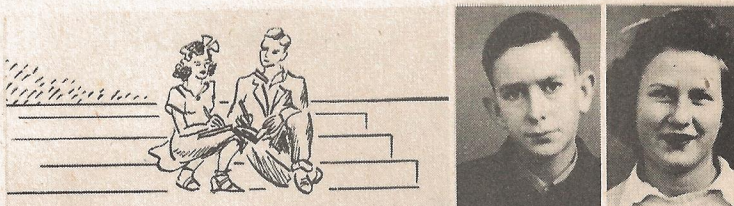

CHRIS PADGETT
PATRICIA PADGETT
BETTY JEAN PATRICK
MARGARET PLATT
FRANK POLK



BLANCHE RHODE
JOHNNIE RHODES
ALICE RITTER
FAYE ROBINSON
EDDIE RYAN



BETTY SANDERS
DORIS SANDERS
JACK SAVAGE
GERALD SMOAK
MARGIE SMITH



PATRICIA SPENCER
JACK STRINGFIELD
ELLIOTT THOMAS
BEULAH TURNER
DONALD ULMER

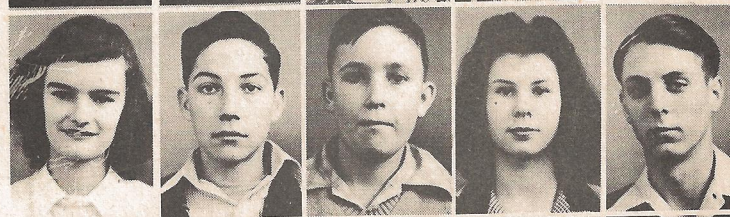

LAWANA VARN
ROSALYN VARN
RUBY WALLING
THOMAS WALLING
ROBERT WALTON



NONA WARREN
L. D. WEBSTER
WALTER WILLIAMS
MITCHELL WITSELL
WANDA MAE ZEIGLER

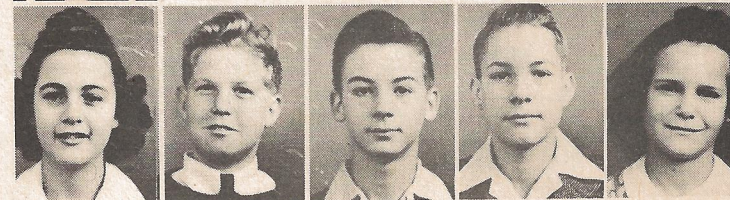

EIGHTH GRADE OFFICERS

Dewey Yarley

Caroline Drawdy

Jimmie Perryman

Kempie Kemp

President

Vice-President

Secretary

Treasurer



FRESHMEN

Freshmen



Seventh Grade



President.....MITCHELL NOVIT

Vice-President.....HUGH THOMPSON

Secretary.....MARGARET BLAKE

Treasurer.....QUILLIE RAMSEY



Carpentry Boys

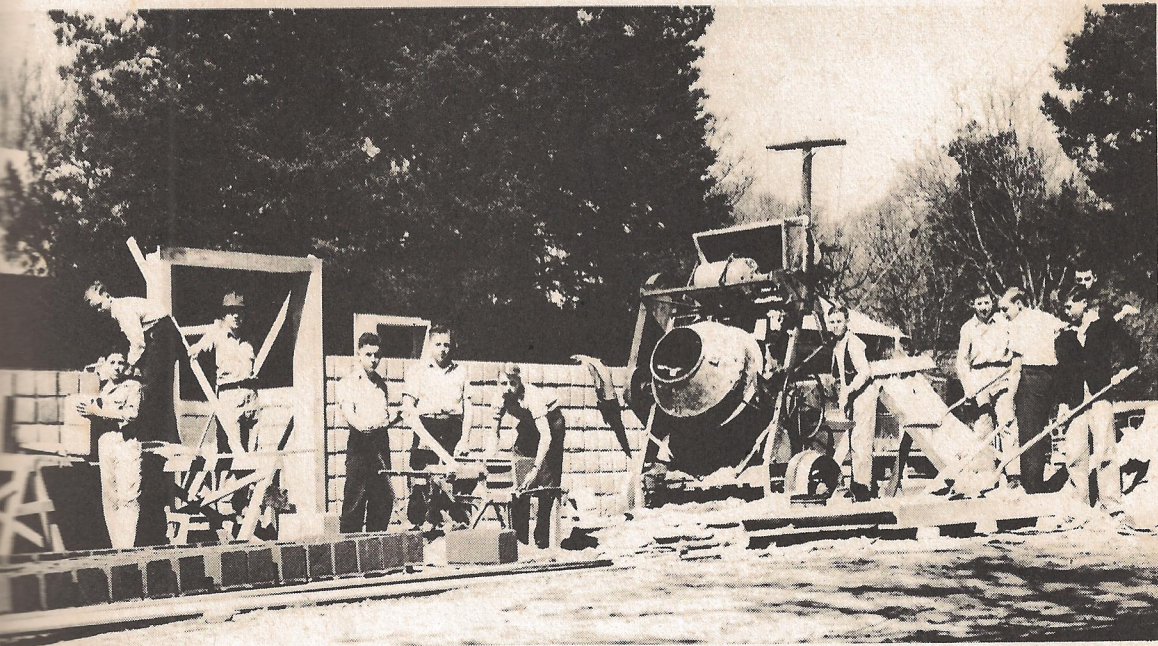

The newest addition to the Walterboro High School is the 42 x 52 fireproof cannery built by the carpentry boys under the supervision of Mr. E. C. Blackwell. Due to the fact that the boys made these cement blocks themselves and furnished the labor, the cost comes to \$1,000; whereas if the blocks had been bought and labor hired, the cost would have been \$2,500. This achievement is one to which the boys can point with pride in the years to come as the community utilizes the cannery.

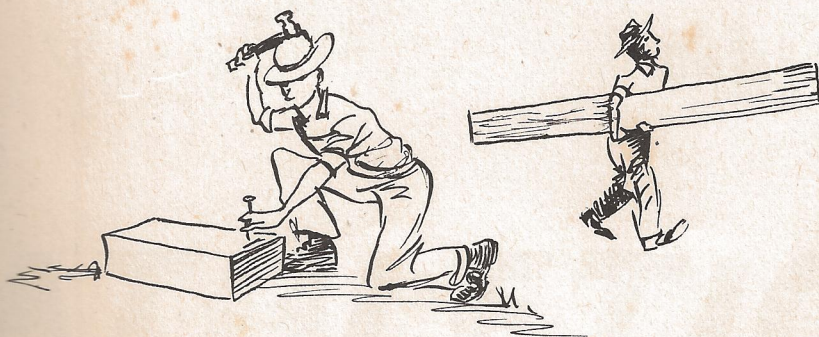



ATHLETICS

1944-45 Wildcats

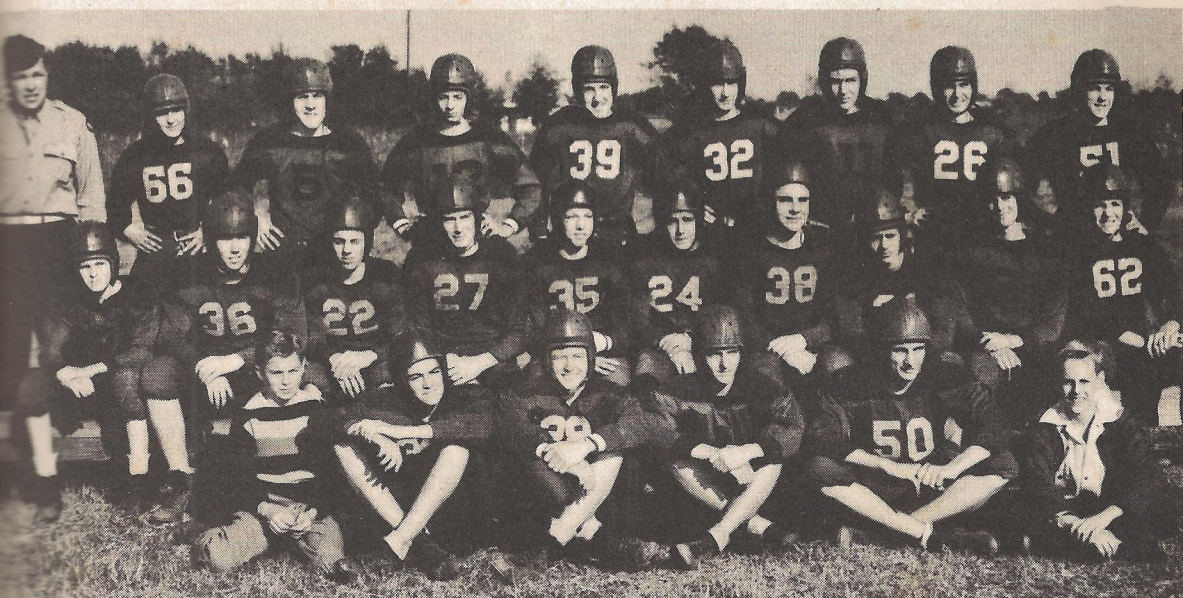

Front Row, left to right:

NAB BERRY, - *Manager*; HOLLON PLATT - *Right end*; THOMAS BERRY - *Left end*; CLYDE PADGETT - *Right end*; WENDELL GIBSON - *Tackle*; JIMMY PERRYMAN - *Manager*.

Second Row, left to right:

BOBBY CARTER - *Tailback*; LLOYD MITCHELL - *Tackle*; HARRY WADE VARN - *Guard*; ANDERSON KEARSE - *Center*; BILLY HAIR - *Tailback*; BILLY SAUNDERS - *Fullback*; SIDNEY HILL - *Guard*; CECIL BRITT - *Blocking-back*; HORACE DRAWDY - *Guard*.

Third Row, left to right:

Lt. STONEY M. CAYCE - *Coach*; PETE RENTZ - *Wingback*; JOHNNY RHODES - *Fullback*; WALTER WILLIAMS - *Wingback*; BUDDY HOFF - *Right end*; MALCOLM BEACH - *Left end*; JESS BALLENTINE - *Tackle*; HUBERT FENDER - *Blockingback*; HENRY HUGHES - *Center*.

Not Shown: LAURIE FENNEL AND TRAVIS STEVENSON.





The Wildcats





Boys' Basketball Team



Girls' Basketball Team

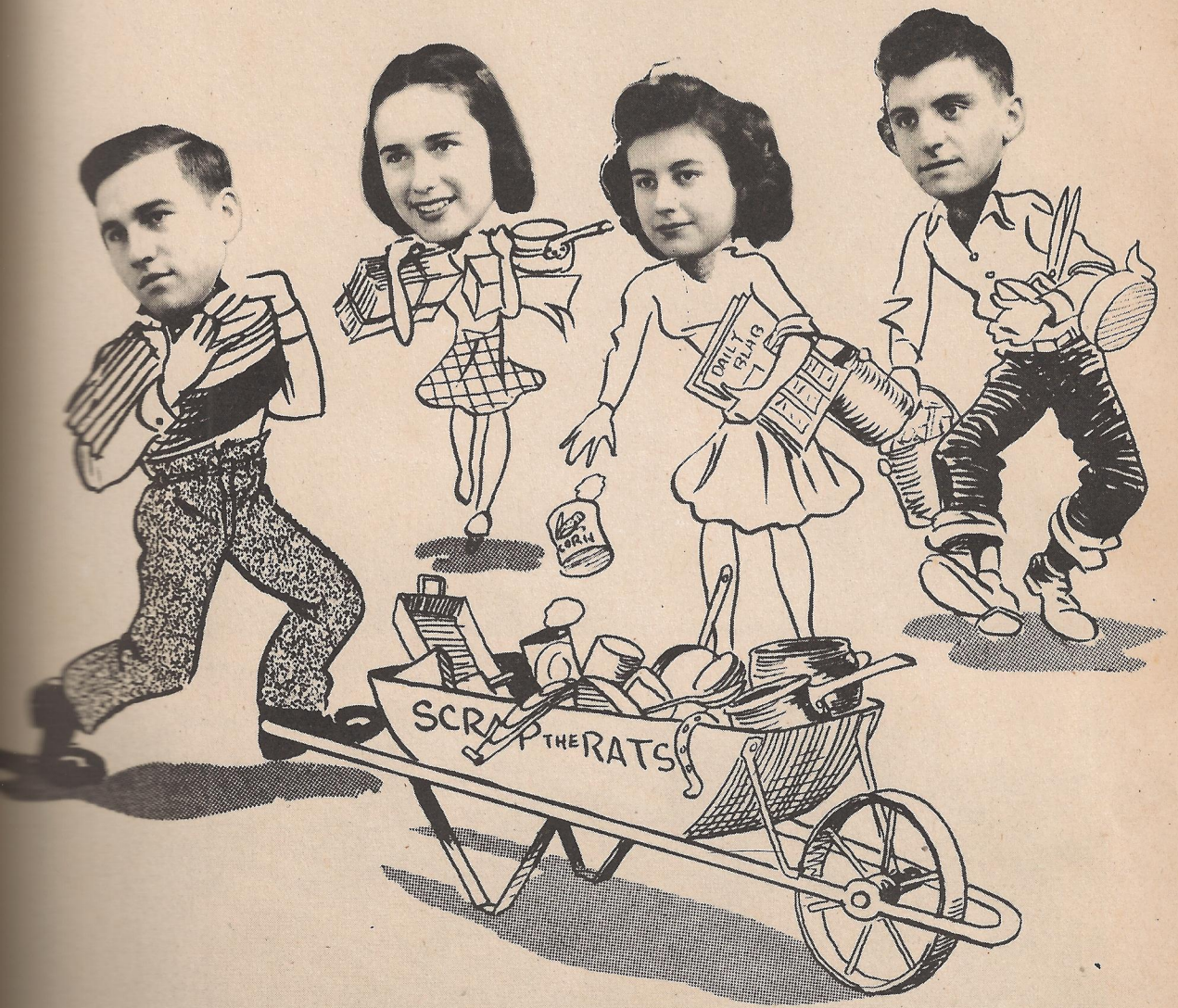

ORGANIZATIONS



National Honor Society



Pan American Club



Annual Staff



Glee Club



Senior Play Cast



Junior Red Cross



Hi-Y-Club



Tri-Hi-Y-Club



Future Secretaries' Club



40 Word Typing Club



Future Farmers of America



Distributive Education

WHO'S WHO IN OUR ORGANIZATIONS

NATIONAL HONOR SOCIETY

President	DIDDIE SAMS
Vice-President	JESS BALLANTINE
Secretary	PATRICIA PERRYMAN
Sponsor	MISS LILLIE PLOWDEN

PAN AMERICAN CLUB

President	MARY RICE
Vice-President	ALICE HENDERSON
Secretary	PATRICIA PERRYMAN
Sponsor	MISS MARVINE WALKER

ANNUAL STAFF

Editor in Chief	EUGENIA DEAN
Associate Editor	MARILYN ALLRED
Photographic Editor	MALCOLM BEACH
Art Editor	ALICE HENDERSON
Historian	JEAN CAMPBELL
Business Managers	DIDDIE SAMS PATRICIA PERRYMAN
Typist	NELL ROSE THOMAS
Sports Editors	SIDNEY HILL CLYDE PADGETT
Sponsor	MISS ANNA MAE BASKIN

GLEE CLUB

President	CHARLOTTE CROSBY
Vice-President	JEAN CAMPBELL
Secretary	EUGENIA DEAN
Treasurer	DIDDIE SAMS
Director	MRS. DOROTHY MAE WHITNEY
Pianist	MISS EVELYN SHIRER

SENIOR PLAY CAST

Janie	DIDDIE SAMS
Zip	JEANNE CONE
Helen	VALERIA VON LEHE
Mr. Marble	MALCOLM BEACH
Mrs. Marble	ALICE HENDERSON
Coach Jones	HARRY WADE VARN
George Anderson	BILLY BEACH
Allen Rogers	CLYDE PADGETT
Madge Grant	ANNA MAE WARSHAW
Peggy	CHARLOTTE FRASER

Director	MISS EDITH TANNER
----------	-------------------

JR. RED CROSS

President	JEAN CAMPBELL
Vice-President	MARGIE SMITH
Sec. Treas.	PATRICIA PERRYMAN
Sponsor	MISS MARVINE WALKER

HI-Y CLUB

President	HARRY WADE VARN
Vice-President	CLYDE PADGETT
Sec. Treas.	SIDNEY HILL
Sponsor	MR. P. M. COBLE

TRI-HI-Y CLUB

President	CAROLYN RHODES
Vice-President	CLARICE DANIELS
Secretary	RUTHIE CLARKSON
Treasurer	DORIS MAXEY
Sponsor	MISS GLADYS BRAMLETT

WHO'S WHO IN OUR ORGANIZATIONS

JUNIOR J. H. A.

President KATHLEEN CROSBY
V. Pres. BOBBIE CARTER
Sec. JEANNINE KINARD
Treas. CLARICE DANIELS
Reporter BETTY JENKINS

Sponsor MISS MARY MELLETTE

SENIOR J. H. A.

President HARRIET LINDER
President HARRIET LINDER
V. Pres. VERA CHAMBERS
Sec. VIRGINIA HUDSON
Treas. SARAH MAXEY
Reporter ANNE JAILLETTE

Sponsor MRS. ELIZABETH SWEAT

FUTURE SECRETARIES

President FLORABEL LORYEA
V. Pres. SUSIE CROSBY
Sec. Treas. MARGARET RITTER
Reporter SARAH MAXEY

Sponsor MISS BRAMLETT

40 WORD TYPING CLUB

President CHARLOTTE CROSBY
V. Pres. SUSIE CROSBY
Sec. Tres. BOBBIE DANTZLER

Sponsor MISS GLADYS BRAMLETT

FUTURE FARMERS OF AMERICA

President EDWARD CAMPBELL
V. Pres. LOUIS FENDER
Sec. ARNOLD SINEATH
Treas. THOMAS WARREN

Sponsor MR. JAMES FISHBURNE

DISTRIBUTIVE EDUCATION

President HARRIET LINDER
V. Pres. Sec. BOBBIE DANTZLER
Treas. ELIZABETH LYONS

Sponsor MISS GERALDINE GRAHAM

SENIOR OFFICERS

President MALCOLM BEACH
V. Pres. HARRY WADE VARN
Sec. SIDNEY HILL
Treas. JEAN CAMPBELL

JUNIOR OFFICERS

President CORNELIA AVANT
V. Pres. MARILYN ALLRED
Sec. BUDDY HOFF
Treas. BOBBIE CARTER

SOPHOMORE OFFICERS

President JEANNINE KINARD
V. Pres. GEORGIA ANN HEAPE
Sec. TRAVIS STEVENSON
Treas. PETE RENTZ

FRESHMEN OFFICERS

President DEWEY YARLEY
V. Pres. CAROLINE DRAWDY
Sec. JIMMIE PERRYMAN
Treas. KEMPIE KEMP

CHEERLEADERS

JEANNE CONE
BETTY RUTH SMOAK
RUTHIE CLARKSON
CHARLOTTE CROSBY
JEANINE MARVIN
EUGENIA DEAN

WHO'S WHO IN OUR ORGANIZATIONS CON'T

BOYS' BASKETBALL TEAM

LAWRENCE ALLRED
HARRY WADE VERN
LEGARE PLATT -- *Captain*
SIDNEY HILL
BUDDY HOFF
RAY CARTER
TRAVIS STEVENSON
SAMMIE GREEN

Coach -- LT. S. M. CAYCE
Managers -- HUBERT FENDER
LUCIAN FLOYD

GIRLS' BASKETBALL TEAM

MARY LOIS McKNIGHT
MARGARET PLATT
JOAN KESSLER
BETTY RUTH SMOAK
MARY ANN SAMS
CORRIE NETTLES
DOROTHY HYATT
FLORENCE KOGER
BOODIE KINSEY
DORIS SANDERS
MARGARET BLAKE
LILLIE GLOVER
RUTHIE CLARKSON
GEORGIA ANN HEAPE
JEANNIE KINARD

Coach -- MISS EDITH TANNER
Managers -- EUGENIA DEAN
JEANINE MARVIN

FORENSICS

DECLAMATION

HAROLD MOYER
HUBERT FENDER
DEWEY YARLEY
MITCHELL NOVIT
JAMES JUSTICE
JOE MOLE
BILLY POPE
DERRICK BLOCKER
HUGH THOMPSON
ARNOLD SINEATH

DEBATERS

JOAN KESSLER
BETTY JEAN DANTZLER
DAVID MOYLAN
JIMMIE ALFORD

EXPRESSION

MARILYN ALLRED
MARGARET BLAKE
BEBE DANIELS











MEMORANDUMS



of FRIENDS

