



THE LAIR

1947



FOREWORD

The Lair of 1947 brings to you life at Walterboro High School. As you scatter into different parts of the world and with different motives, may this help you to recall those memorable days at W.H.S.—the everlasting memories of: friends, teachers, classes, follies, clubs, and sports.

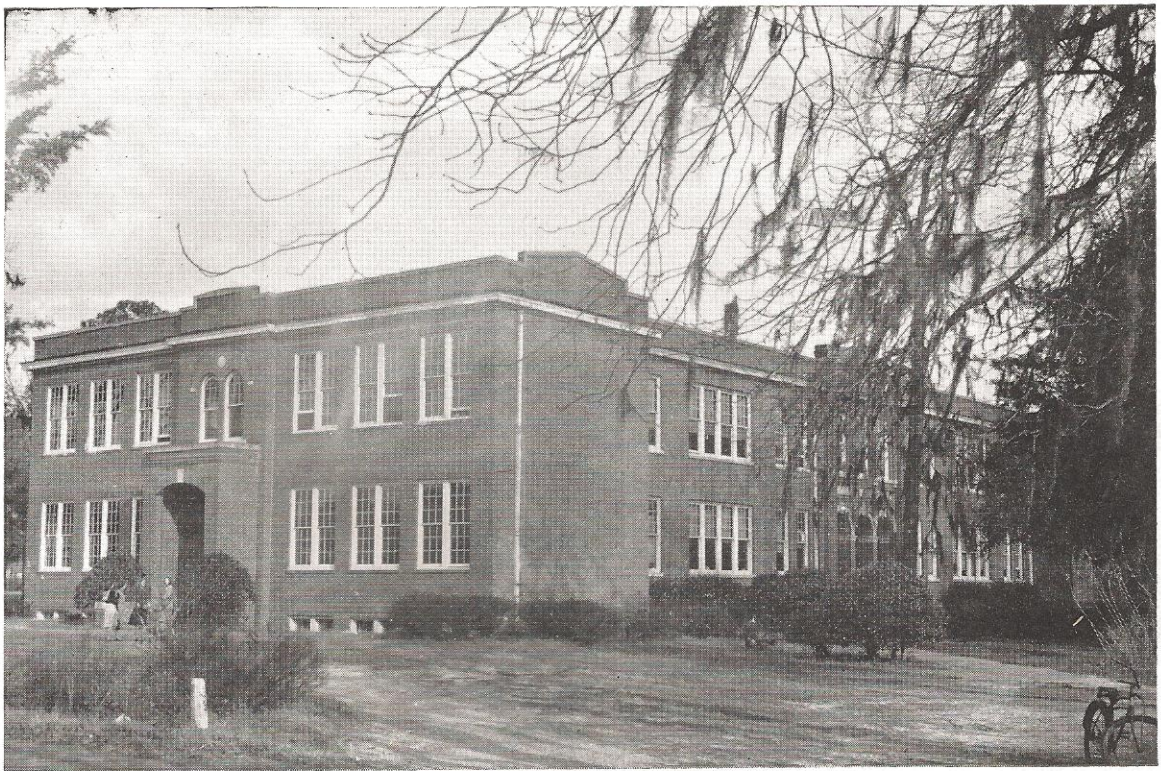

Walterboro High School
Walterboro, South Carolina

To one of my
most charming and
helpful friends—
Love, Miss Herring



DEDICATION

To one who has, by her effervescence, charm, and ingenuity, made our past two years in high school our most impressive—Miss Virginia Herring.

FACULTY

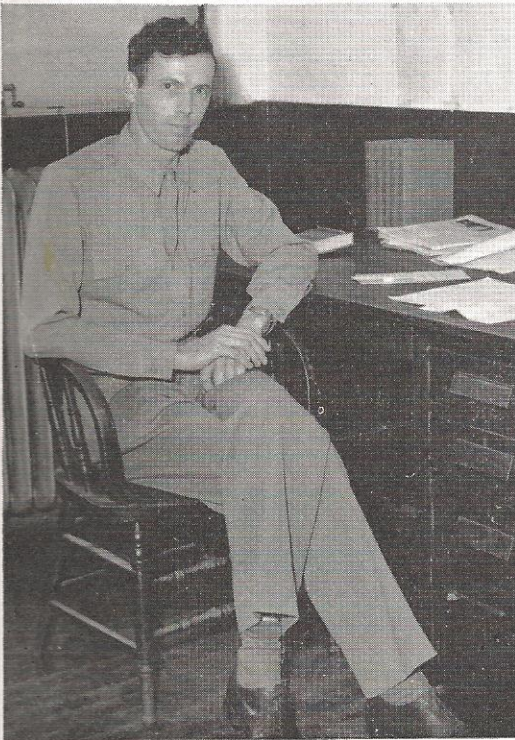

Top Picture

Mr. P. M. Coble, *Superintendent* of Walterboro
Public Schools, With Lois Beach

Bottom Left

Mr. Maxwell Ferguson, *Principal* of High School

Bottom Right

Miss S. L. Cromer, *Principal* of Grammar School

*Maxwell
Ferguson*

FACULTY

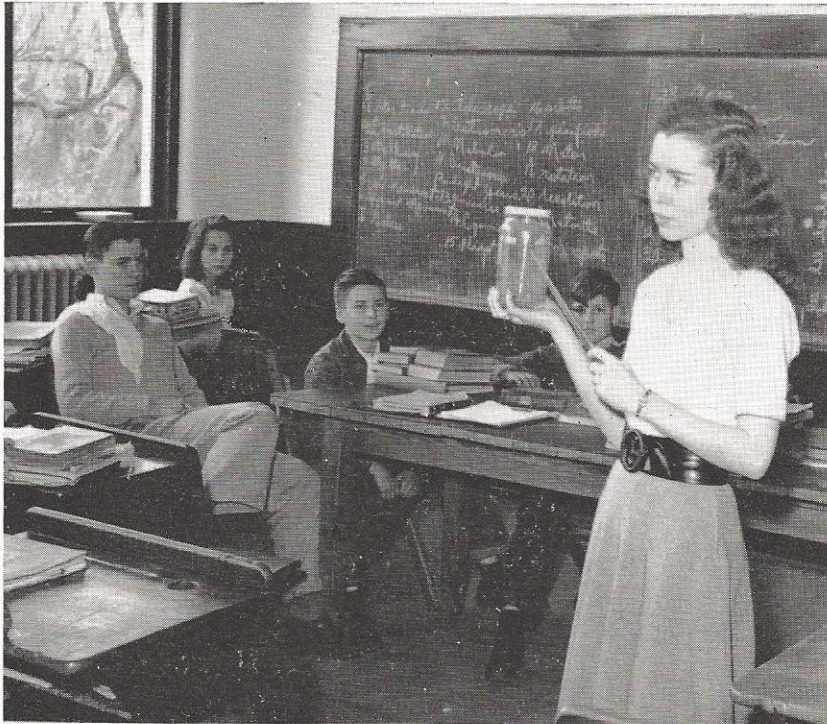

Top Picture: Miss Annette Strickland, Science
Bottom Picture: Mrs. Edward Hodges, Algebra,
Business Math.

FACULTY



Top Picture: Miss Daisy Strickland with Home Ec. girls.

*Bottom Picture, Left: Mrs. H. E. Thomas, *Biology and Problems of Democracy*, Vice-President of S. C. E. A.*

*Bottom Picture, Right: Miss M. Elizabeth King, *Junior High English*.*

FACULTY

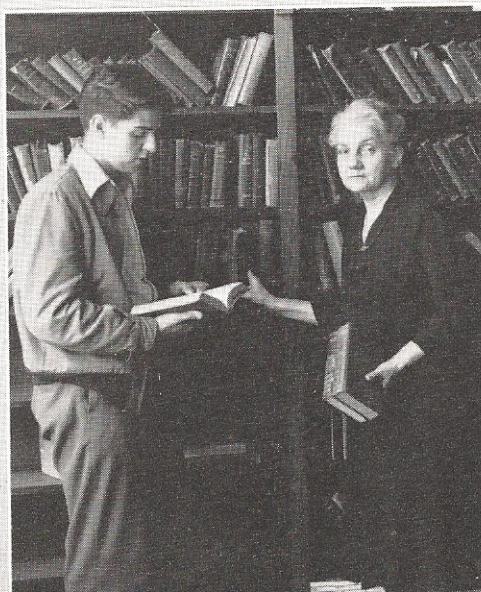

Top Left: Mr. Crews Veterans Science; Miss Virginia Herring, Senior English.

Top Right: Mrs. Edna Huggins, Arithmetic.

Bottom Left: Mrs. Clara Fshburne, Librarian, and Henry Cook.

Bottom Right: Miss Frances Kinsey, Secretary.

FACULTY

*enjoyed you.
Miss Fisher*

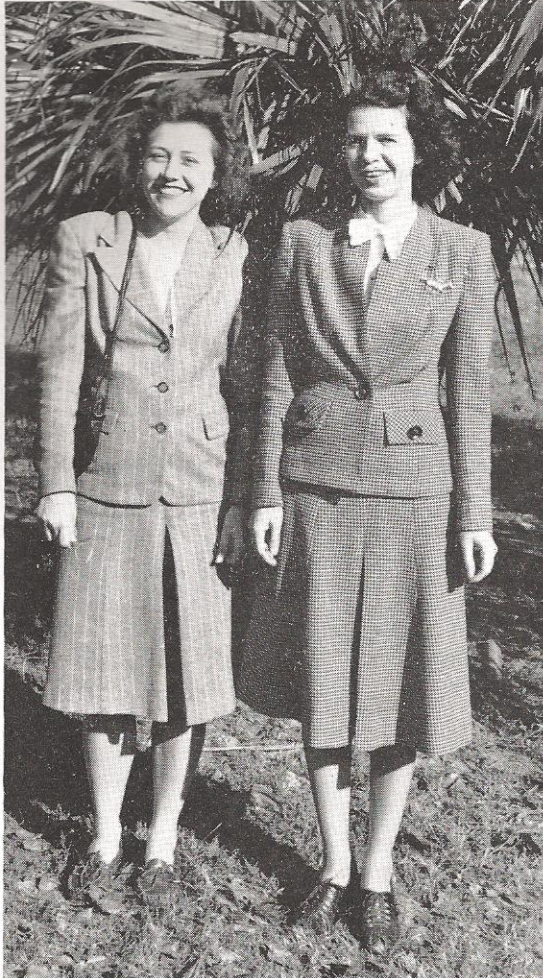

Top Left: Mrs. Joe Dodd, *Shorthand, Typing, and Bookkeeping*; Miss Marvine Walker, *Latin, Spanish, Reading and Spelling.*

Top Right: Miss Maxine Day, *Piano*; Mrs. Nardine Fishburne, *Science, Reading and Spelling.*

Bottom Left: Miss Louise Pontious, *Physical Ed. and Spelling.*

Bottom Middle: Miss Edith Tanner, *English and History.*

Bottom Right: Miss Anna Mae Baskin, *English and History.*

*Love always
to a sweet girl -
and a grand student -
Weavie*

FACULTY



Top Left: Coach and Mrs. Daily.

Top Right: Mrs. Perry Buckner, Piano.

Center Right: Mrs. Gilreath, Home Economics.

*Bottom, Left to Right: Miss Frances Breland,
Mr. Ginn, Shop; Mrs. L. W. Alford.*

FACULTY



Mr. John R. Fogle, *band director*
Mr. Marion Fender, *custodian*
Mrs. Jimmy Skardon, *English and History*



Mr. O. E. Pritchler
Agriculture

COUNSELORS



Top Left: Dr. E. A. Kemp, Chairman of the Board of Trustees.

Top Right: Mr. Sherwood Price, Trustee.

Bottom: Mr. R. A. Durham, Superintendent of Education.

Trustees Not Shown: Mr. Jesse DeTreville, Dr. J. W. Chapman and the late Mr. F. F. Thompson.





SENIORS

of

1947



Best of way there
to me of
the contest
Johnny



Johnny Lee
Hi-Y, 2, 3, 4;
N. H. S.;
Beta Club;
Ed. of Wildcat;
Senior Play;
Sec. 10th;
Pres. 11th.

*Always
Pony K.*



Florence Koger
Tri-Hi-Y, 3, 4;
N. H. S.;
Beta Club;
Sub Deb;
Ed. of Lair;
Glee Club;
Senior Play;
Tres. 10th;
V. Pres. 11th.

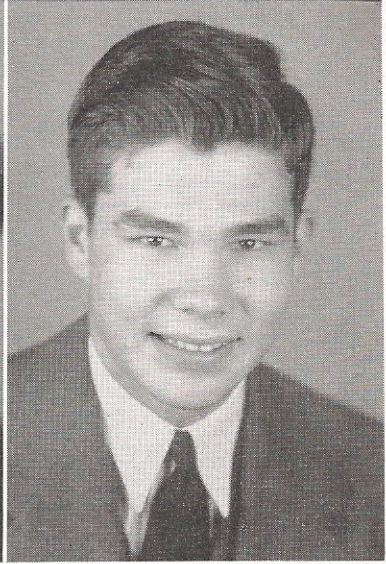

Travis Stevenson
Hi-Y, 3, 4;
N. H. S.;
Beta Club;
Annual Staff;
Football, 1, 2, 3, 4;
Basketball, 1, 2, 3, 4;
Best Linesman, 3, 4;
V. Pres. 10th;
Sec. 11th.



Margie Smith
Sub Deb;
Annual Staff;
Glee Club;
Cheerleader, 3, 4;
Timekeeper for Basket-
ball;
Tres. 11th.



Georgia Ann Heape
Tri-Hi-Y, 3, 4;
Beta Club;
Sub Deb;
Wildcat Staff;
Senior Play;
Math Club;
V. Pres. 9th;
Basketball, 1, 2, 3;
N. H. S.



James Alford
Hi-Y, 3, 4;
N. H. S.;
Beta Club;
Debating, 3, 4;
Student Gov't.
President;
Annual Staff;
Senior Play;
Farm Bureau Speech
1st, S. C., 3rd, U. S.

Maudie Bailey

J. H. A., 1, 2, 3;
Glee Club;
D. E. Club;
Dancing Club;
Shorthand Club.



Harry Beebe

Dramatics Club;
Dancing Club;
Spanish Club.

Nell Barwick

J. H. A., 2, 3, 4.



Gladys Bennett

J. H. A.;
D. E. Club;
Basketball, 3, 4.

Bryan Bazzle

F. F. A., 2, 3, 4;
Math Club, Sec.;
Softball Club;
Judging Contest.



Thelma Bennett

J. H. A.;
D. E. Club.

Dora Beach

J. H. A., 1, 2, 3, 4;
D. E. Club;
V. Pres. of County J. H.
A.



Reta Benton

Glee Club, 3;
Band.

Lois Beach

Glee Club, 3;
Dancing Club;
Senior Play;
Future Sec. Club;
D. E. Club;
Student Council.



Raymond Berry

Hi-Y, 2, 3, 4;
Football Manager, 2, 3, 4.

*Lots of such
Nabi*

Alma Bessenger

J. H. A., 1, 2, 3;
D. E. Club;
Journalism Club;
Shorthand Club.



Douglas Bryan

Journalism Club, 3;
D. E. Club;
Dancing Club.

Virginia Black

J. H. A., 2, 3;
D. E. Club;
Glee Club;
Dancing Club.



Ruby Bryan

Future Sec. Club;
Glee Club, 3.

Coleen Breland

J. H. A., 2, 3, 4.



Aubrey Carter

F. F. A., 1, 2, 3, 4.

Jeanette Brinson

Glee Club, 3;
Shorthand Club;
Dancing Club;
Basketball, 3.



Doris Carter

J. H. A., 2, 3, 4.

Eloise Browning

J. H. A., 1, 2, 3, 4;
Glee Club, 3;
Arts and Crafts.



Freddie Carter

F. F. A., 2, 3, 4.

Irene Carter
4-H Club.

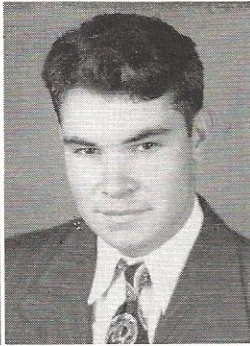

Clyde Craven
F. F. A., 2;
Craftman Club;
Veteran.

Mattie Lee Carter
J. H. A., 2;
Future Sec. Club;
Dancing Club.



Clyde Crosby
F. F. A., 2, 3, 4.

Epsie Dell Carson
J. H. A., 2, 3;
Glee Club;
Dancing Club.



Harold Crosby
Craftman Club;
Veteran.

Henry Chambers
Journalism Club, 3, 4;
Bible Club;
Wildcat Staff;
Football.



Inez Crosby
J. H. A., 2, 3, 4;
Glee Club, 3;
Beta Club;
Bible Club;
Future Teachers Club, 3.

Mildred Cook
J. H. A., 2, 3, 4;
Spanish Club;
Bible Club.

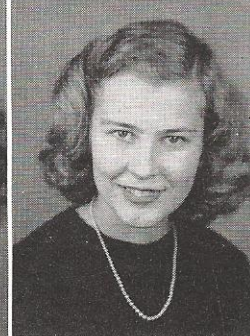

Clarice Daniels
J. H. A., 2;
Tri-Hi-Y, 2, 3, 4;
Bible Club;
Dramatics Club;
Student Council.

Betty Jean Dantzler

Glee Club, 2, 3;
Sub Deb;
Debating, 2;
Wildcat Staff, 3, 4;
Basketball, 1, 2, 3;
N. H. S.



Mogie Drawdy

J. H. A., 2, 3, 4;
Glee Club.

Billy Davidson

Dramatic, 3;
Dancing Club.

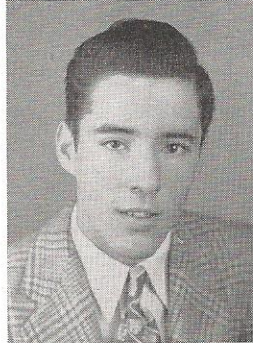

Virginia Drawdy

J. H. A., 1, 2, 3;
Dancing Club;
Spanish Club, 3.

Betty Lou Drawdy

J. H. A., 1;
Glee Club;
Beta Club;
Future Teachers Club, 3;
Tri-Hi-Y;
Annual Staff.
N. H. S.



Jessie Drew

Glee Club;
Journalism Club.

Heyward Drawdy

Football, 3, 4.

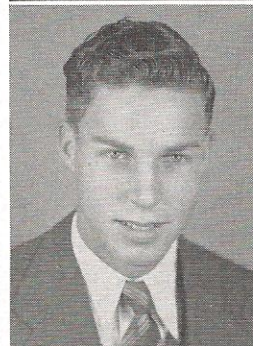

Dorothy Fender

Business Ed. Club.

Katherine Drawdy

J. H. A., 1, 2, 3;
Dancing Club.



Olin Fralick

Hi-Y Club;
Beta Club;
Arts and Crafts Club;
Football, 3, 4.

Ernest Garris

F. F. A., 2, 3, 4.



Harold Grant

Craftsman Club;
Student Council.

Nelson Gatch

Veteran.



Doris Griffin

J. H. A., 3, 4.

Elise Gibson

J. H. A., 1, 2;
Glee Club;
Sub Deb;
Dancing Club;
Shorthand Club.



Billy Hair

Annual Staff;
Football, 2, 3, 4;
Basketball.

Wendall Gibson

F. F. A., 3;
Softball Club;
Craftsman Club;
Basketball, 1, 2, 3;
Football, 1, 2, 3, 4.



*Lots of Luck!
Love, Hazel
Harley*

Hazel Harley

Glee Club;
Dancing Club.

Betty Grant

J. H. A., 1, 2, 3, 4;
Glee Club;
Beta Club;
Dancing Club;
D. E. Club.



Billy Hascall

F. F. A., 2, 3, 4;
Football.

Rachel Herndon

J. H. A., 2, 3;
Dancing Club;
Placed 2nd in Fat Stock
Show.



Frances Langdale

J. H. A., 2, 3;
Future Sec. Club;
Beta Club;
Bible Club.

Catherine Hiott

Beta Club;
Bible Club;
Student Council.



Norma Maxcey

J. H. A., 1, 2, 3;
Tri-Hi-Y, 2, 3, 4;
Sub Deb;
Bible Club;
D. E. Club.

*Best Wishes
Norma
Maxcey*

Dorothy Hyatt

Beta Club;
Glee Club;
Dancing Club;
D. E. Club;
Basketball.



Ronella McMillian

J. H. A., 3, 4.

Mary Lee Jones

J. H. A., 2, 3, 4;
Glee Club;
D. E. Club.



Barbara Anne

Murdaugh

Glee Club;
Journalism Club;
Basketball.

Willis Kinard

F. F. A., 2, 3, 4;
Beta Club;
Bible Club.



Loraine Murdaugh

J. H. A., 2, 3, 4.

Chris Padgett

F. F. A., 2, 3, 4;
Dancing Club;
Student Council.



Frank Polk

F. F. A., 2, 3, 4;
Beta Club;
Judging Contest;
Football.

Patricia Padgett

J. H. A., 2, 3;
Tri-Hi-Y;
Dancing Club;
Journalism Club;
Wildcat Staff.

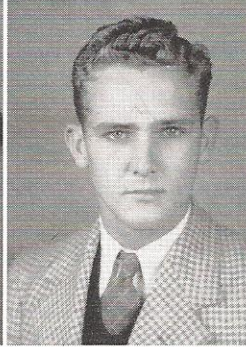

Howard Rentz

F. F. A., 2, 3;
Football, 2, 3, 4;
Basketball;
Sec. 8th;
Treas. 9th.

*Good Luck
Pete*

Legare Platt

Dancing Club;
Football, 2, 3, 4;
Basketball, 1, 2, 3, 4;
Veteran.

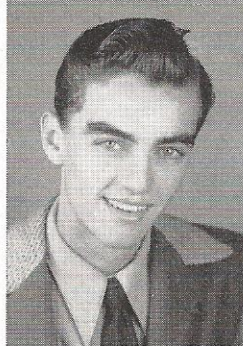

Blanche Rhode

J. H. A., 2, 3, 4;
Glee Club, 3.

Margaret Platt

Glee Club;
Sub Deb;
Dancing Club;
Shorthand Club;
Student Council;
Basketball, 1, 2, 3.



Johnnie Rhodes

F. F. A., 2, 3;
Hi-Y;
Band;
Football, 1, 2, 3.

Frances Player

Beta Club;
Bible Club;
D. E. Club;
Glee Club;
Basketball.



Alice Ritter

Glee Club, 1, 2, 3;
J. H. A., 2;
Dancing Club;
D. E. Club.

Bobby Gene Ritter

F. F. A., 2, 3;
Dramatics Club;
Dancing Club;
Football, 1, 2, 3.



Gerald Smoak

Dramatics;
Dancing Club;
N. H. S.

Eddie Ryan

F. F. A., 2, 3, 4;
Math Club.

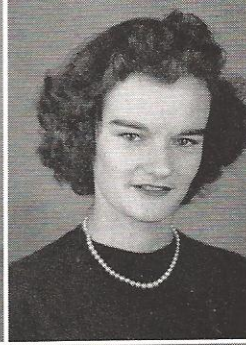

Patricia Spencer

Glee Club, 2, 3, 4;
Beta Club;
Dancing Club;
Sub Deb;
Wildcat Staff;
N. H. S.

Betty Sanders

J. H. A., 2, 3;
Glee Club, 3;
Tri-Hi-Y;
Sub Deb;
Dancing Club;
Wildcat Staff;
Annual Staff.



Walter Stanfield

Veteran.

Doris Sanders

Tri-Hi-Y;
Glee Club, 3;
Sub Deb;
Dancing Club;
Senior Play;
Basketball, 1, 2, 3, 4.



Jack Stringfield

F. F. A.;
Softball Club;
Student Council;
Football.

Jack Savage

Future Teacher Club;
Beta Club;
Wildcat Staff;
Senior Play;
N. H. S.



Elliott Thomas

Dramatics Club;
Dancing Club;
Wildcat Staff;
Football, 2, 3.

Handwritten notes:
The best of luck,
love to you,
"mama"
Jack & Sandy
"Boo-boo"

*Best of luck,
Bobby G.*

Beulah Turner

J. H. A., 2, 3;
Beta Club;
Glee Club;
Future Sec. Club.

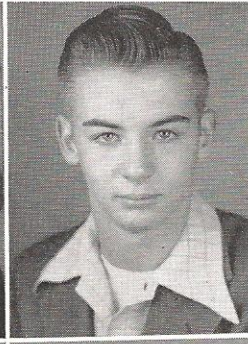

Walter Williams

F. F. A., 3, 4;
Hi-Y, 2, 3, 4;
Football, 2, 3, 4;
Treas. 8th.

Lawana Varn

J. H. A., 1, 2;
Tri-Hi-Y;
Dancing Club;
D. E. Club;
Journalism Club;
Senior Play;
Annual Staff;
Wildcat Staff.



Mitchell Witsell

Arts and Crafts;
Science Club;
Hi-Y, 3, 4.

Rosalyn Varn

Glee Club, 1, 2, 3;
Tri-Hi-Y;
Sub Deb;
Dancing Club;
Wildcat Staff.

Rosalyn Varn



Howard Wright

Dramatics Club;
Dancing Club;
Football Manager, 3, 4.

Nona Warren

J. H. A., 2;
Future Sec. Club;
Bible Club.

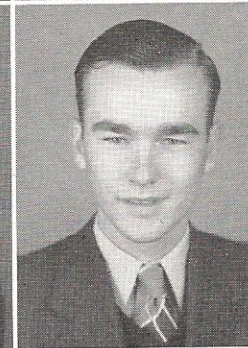

Alton Driggers

F. F. A., 2, 3, 4;
State F. F. A., Sec.;
Dancing Club;
Journalism Club.

L. D. Webster

Softball Club;
Dancing Club.

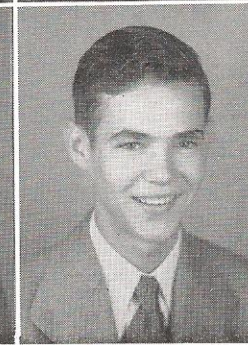

Gerald Miley

Gerald Miley

Dramatics Club;
Dancing Club.



Georgia Ann Heape
Georgia Ann Heape

Class Historian
Class Historian



Eleven Years Before The Mast

In 1936 a group of sixty-four eager and willing little sailors walked up the gang-plank to begin a strange voyage which was to last for eleven years.

During the early years of the voyage, exciting things happened as crew members were busy learning to perform their duties under the firm guidance of Miss Margaret Chambers, Miss Emily Jumper, Miss Cava Stukes, Miss Miriam Stack, Miss Belle Sanders, Miss Anna Gregg and Miss Lucille Marbert. Excitement heightened at some of the crew's entertainments: "Snow White and the Seven Dwarfs," "The Early Bird Catches the Worm," and "Peter Rabbit."

Of course, not all of these sailors could bear their hardships and responsibilities, so a few fell overboard; some were leaving, but others were picked up at different ports and the mightiest sailed on.

At the end of the sixth year, all of the sailors were very happy and proud to receive their well-earned certificates. At this time Johnny Lee was awarded the medal as the leading seaman.

During the following years of this voyage, the sailors realized that they would be the

future leaders. This realization made them struggle harder to perform their duties.

While sailing on their tenth year, the members worked eagerly under the leadership of their loving sponsor, Miss Virginia Herring, to make their reception, "The Mexican Fiesta," a gala social event.

Soon their ship, under the command of Miss Herring, weighed anchor on the last cruise of its journey. On board were a total of ninety-six well-trained sailors, only twelve of whom had started in this group on that September day in '36. This year they were accompanied by some war veterans who had come back to complete their education in order to be better prepared for their future rides on the sea of life. During this year, they produced the "Senior Follies of '47" and as the top performance of the year, they presented *Best Foot Forward*.

While the ship sailed on, each sailor knew that his reward awaited him when anchor was cast at his final port. As the harbor came into sight, each member had a sad feeling for he had learned to love his shipmates. When the ship dropped anchor, the sailors went ashore realizing that each was to take a different sea and knowing that forever he would cherish each memory of the dear days that they had spent together.



Senior Superlatives



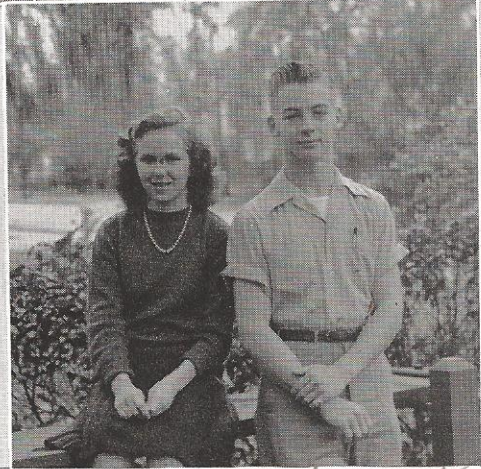

"Tinker" Williams

1. *Most in Love*—Betty Sanders, Johnnie Rhodes.
2. *Best Looking*—Margie Smith, Billy Hair.
3. *Most Likely to Succeed*—Betty Lou Drawdy, Jimmy Alford.
4. *Most Original*—Johnny Lee, Georgia Ann Heape.
5. *Most Artistic*—Wendall Gibson, Betty Jean Dantzler.
6. *Best All Around*—Margie Smith, Jimmy Alford.
7. *Most Bashful*—Olin Fralick, Dorothy Fender.
8. *Most Diplomatic*—Johnny Lee, Betty Jean Dantzler.
9. *Neatest*—Norma Maxcey, Walter Williams.
10. *Most Popular*—Billy Hair, Margie Smith.

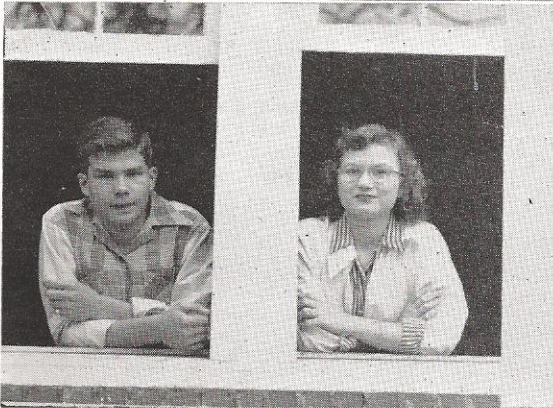
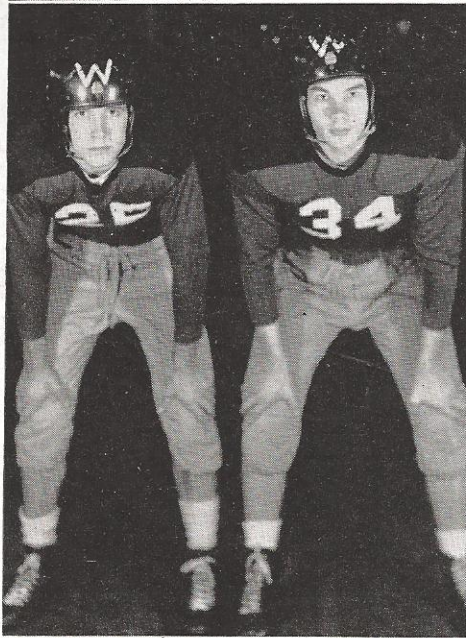
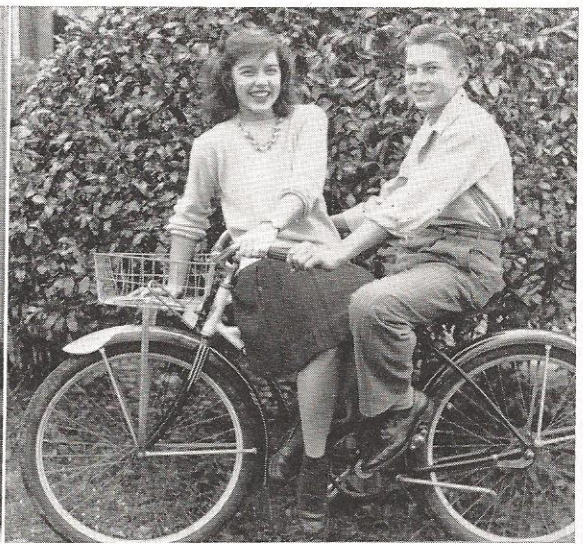

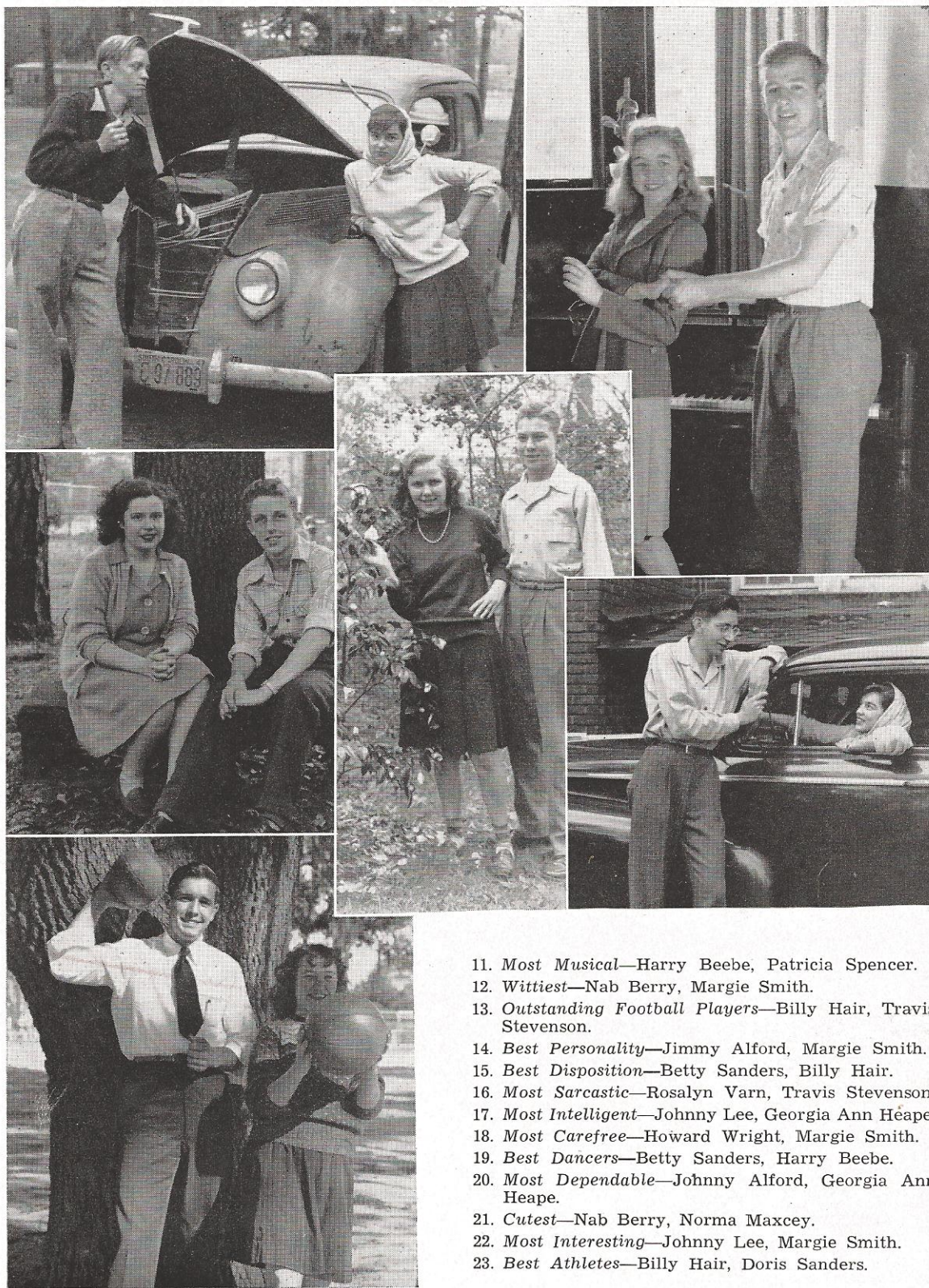

11. *Most Musical*—Harry Beebe, Patricia Spencer.
12. *Wittiest*—Nab Berry, Margie Smith.
13. *Outstanding Football Players*—Billy Hair, Travis Stevenson.
14. *Best Personality*—Jimmy Alford, Margie Smith.
15. *Best Disposition*—Betty Sanders, Billy Hair.
16. *Most Sarcastic*—Rosalyn Varn, Travis Stevenson.
17. *Most Intelligent*—Johnny Lee, Georgia Ann Heape.
18. *Most Carefree*—Howard Wright, Margie Smith.
19. *Best Dancers*—Betty Sanders, Harry Beebe.
20. *Most Dependable*—Johnny Alford, Georgia Ann Heape.
21. *Cutest*—Nab Berry, Norma Maxcey.
22. *Most Interesting*—Johnny Lee, Margie Smith.
23. *Best Athletes*—Billy Hair, Doris Sanders.

Juniors

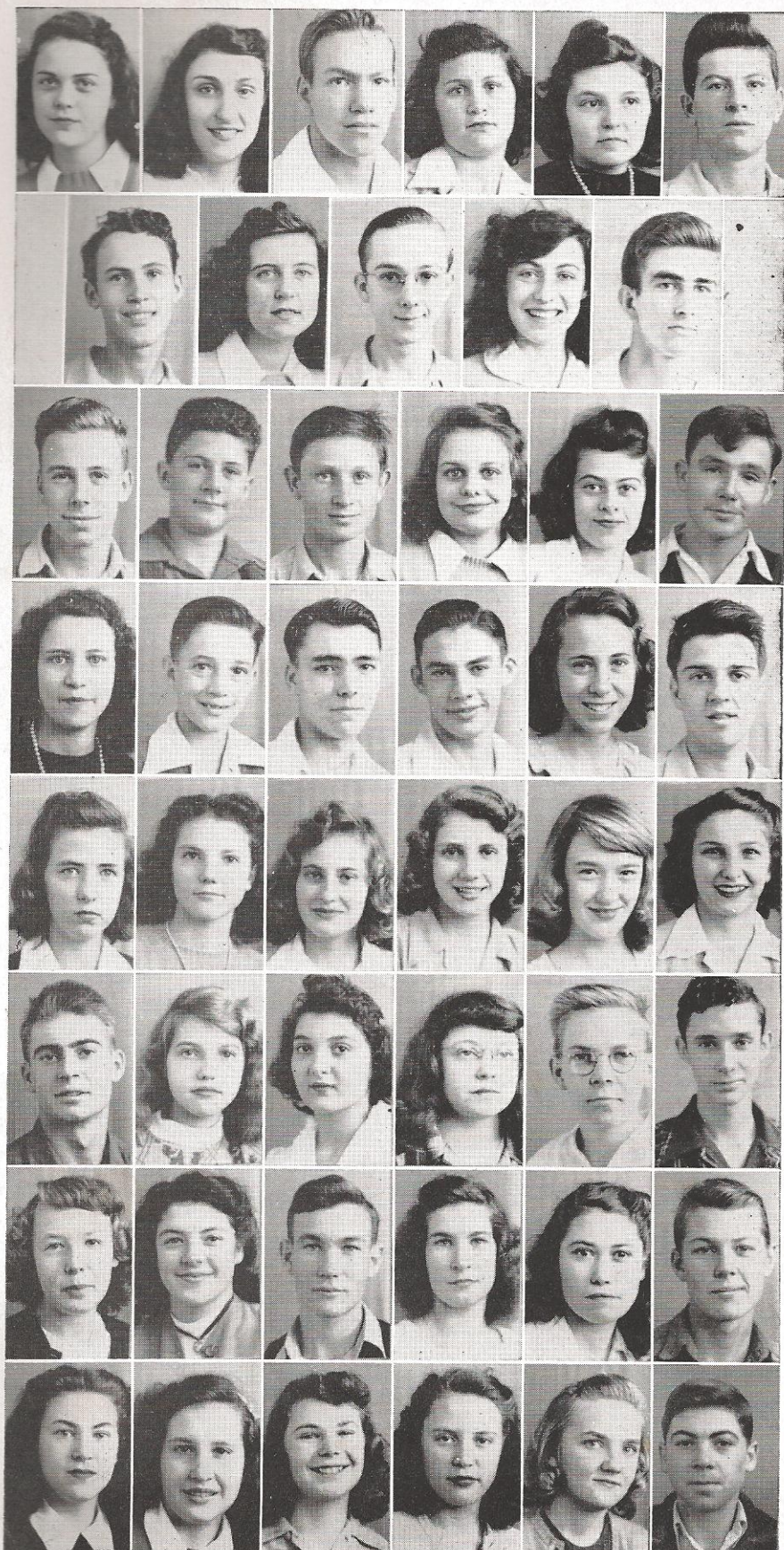

Betty Ann Moore, *Pres.*
Lois Linder, *Vice-Pres.*
Robert Beach, *Sec.*
Caroline Drawdy, *Tres.*
Clara Baggett
Jerry Baldwin

Bobby Beach
Jackie Beach
Roy Bell
Miriam Bishop
Emory Bowers

Edward Breland
Ellis Brown
S. D. Byrd
Rebecca Campbell
Celestine Capers
Billy Carter

Mildred Carter
Pete Carter
Thomas Lee Carter
Charles Coker
Mary Ann Connelly
Henry Cook

Frances Craven
Doris Crosby
Bebe Daniels
Marjorie Dewitt
Margaret Dodd
Betty Douglas

Hubert Fender
Nan Fripp
Jean Gatch
Princess Ann Garris
Frank Gentry
James Gentry

Emily Guilford
Ruth Hamm
Billy Herndon
Doris Herndon
Helen Herndon
Andrew Hiers

Jacqueline Hiott
Nellie Hiott
Gladys Hubbard
Betty Hudson
Dorothy Hudson
Ewell Hudson

Not Pictured
Dawson Breland

Juniors

Lanier Hudson
 Atha Ann Hughes
 Billy Hyatt
 Bobby Ilea
 Vernie Johnson
 Elizabeth Kears



Jacqueline Kinard
 Katherine Koger
 Betty Langdale
 Hilda Langdale
 Jane Langdale
 Wilford Langdale

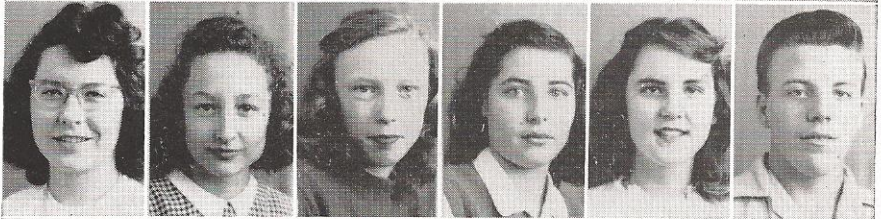

Frank Litchfield
 Ruth Litchfield
 Virginia Lyons
 Thelma Martin
 Walter Mathis
 Elsie Maxey

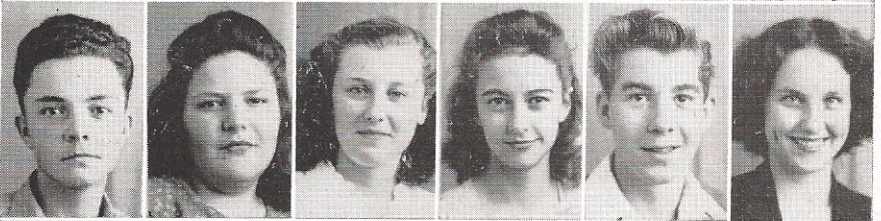

James Mitchell
 Roberta Miley
 Frances McConnell
 Harold Moyer
 Charles Nicholson
 Denny O'Connel



Ena O'Quinn
 Jimmy Perryman
 Dorothy Player
 Leo Pool
 Junior Price
 Evelyn Rahn

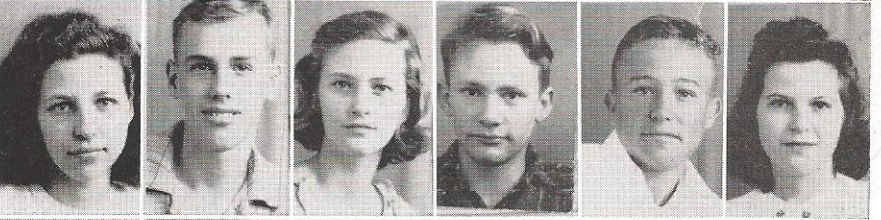

Tommy Rice
 Robert Richer
 Marie Robertson
 Hazel Seigler
 Jeannette Sigwald
 Betty Jean Smith



Evelyn Smith
 Claire Ulmer
 Rosalee Varnadoe
 Carroll Warren
 Lenora Warren
 Mary Warren

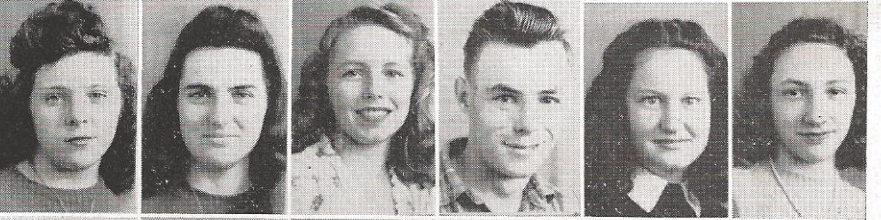

Annie Louise Way
 Dewey Yarley
 Marilee Youmans
 J. D. Zeigler



Not Pictured
 Kempie Kemp
 David Moylan
 Patricia Seigler



Sophomores

Mitchell Novit, *Pres.*
 Joe Bishop, *V. Pres.*
 Joe Mole, *Sec.*
 Mary Stroud, *Treas.*
 Jimmy Avant
 Barbara Beach

James Beegle
 Alice Bennett
 Betty Jean Benton
 Billy Benton
 Pearl Benton
 Derrick Blocker

Mary Blocker
 Mary Breland
 James Brien
 Caunell Bryan
 Betty Bunton
 Charlene Cain

Harmon Collins
 Vernell Collins
 Harold Crosby
 Mamie Crosby
 Miriam Crosby
 Norris Crosby

James Cummings
 Joseph Cummings
 Billy Dodd
 Letha Drawdy
 Mildred Drawdy
 Martha Sue Funderburk

Madge Godley
 Buddy Garris
 Dean Grant
 Sonnya Hamilton
 Betty Lou Harley
 Geneva Harrison

Gladys Herndon
 Harry Herndon
 Helen Herndon
 Reba Herndon
 Vivian Herndon
 Wade Herring

Lavinia Hiern
 Helen Hiott
 Dot Hoff
 Franklin Hudson
 Manda Mae Hudson
 Barbara Jones

Love always,
 Dad

Sophomores

Dennis Kinard
 Emory Kinard
 Betty Jean Lake
 Ted Lake
 Mary Lee Langdale
 Naioma Lemacks



Tommy Jo Lucas
 Leedean Lyons
 Nevaida Lyons
 B. D. McMillian
 Betty McMillian
 Mary McMillian



Diane McMann
 Pat McGlamery
 Dimples Murdaugh
 Cora Mae Nettles
 Juddy O'Brien
 Jimmy O'Quinn



Juanita Polk
 Bill Price
 Edith Mae Rahn
 Quillie Ramsey
 Ida Mae Rentz
 Ida Lee Ritter



Jack Ritter
 Louise Robertson
 Mary Helen Robertson
 Mary Ann Sams
 Riddick Savage
 David Seigler



Delores Seigler
 Lloyd Seigler
 Billy Simmons
 Charles Sineath
 Norma Jean Still
 Raymond Stokes

Best Wishes!

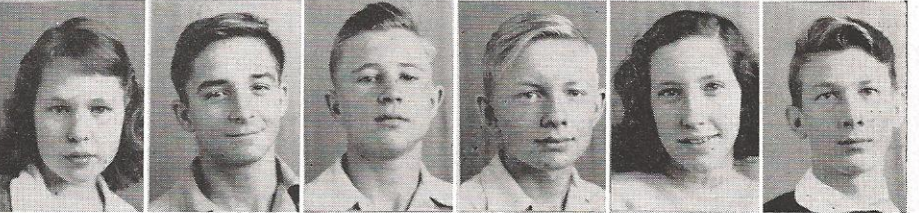

John Sykes
 Billy Thompson
 Hugh Thompson
 Nina Trowell
 Joyce Turner
 Elizabeth Varnadoe

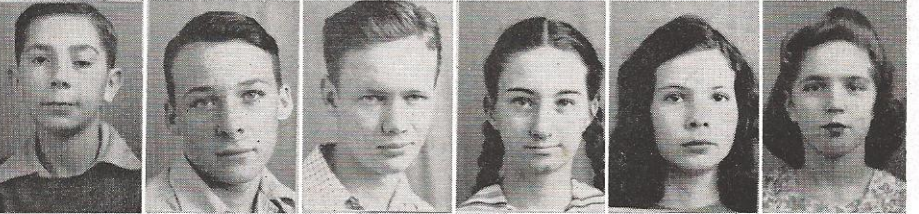

Kathleen Varnadoe
 Wilma Walling
 Homer Warren
 Donald Woosley
 Jackie Youmans
 Beverly Young



Freshmen

Barbara Drawdy, *Pres.*
 Jimmy Hughes, *V. Pres.*
 Anne Smoak, *Sec.*
 Junior Avant
 Mary Lee Bailey
 Billy Baldwin

Jack Barwick
 Geraldine Bazzle
 Douglas Beach
 Juanita Beach
 Sidney Beach
 J. W. Bennett

McClure Benton
 Ronald Benton
 Zoie Benton
 Louise Beverly
 Marshall Bishop
 Ruth Bishop

Wendell Bishop
 Elsie Breland
 Gloria Breland
 Freida Breland
 Dorothy Bridge
 Jeannine Bridge

Carroll Brown
 Doris Bunton
 Frances Caldwell
 Myra Carrol
 Joe Carson
 Betty Lou Carter

Corinne Carter
 Edwin Carter
 James Carter
 Mary Jo Carter
 Myles Carter
 Homer Cawley

Doris Chaplin
 Mary Jane Chaplin
 Harry Cone
 Gilly Cook
 Barbara Craven
 Bernice Craven

Doris Craven
 Elizabeth Craven
 Gerald Craven
 Helen Craven
 Lindy Craven
 Ralph Craven

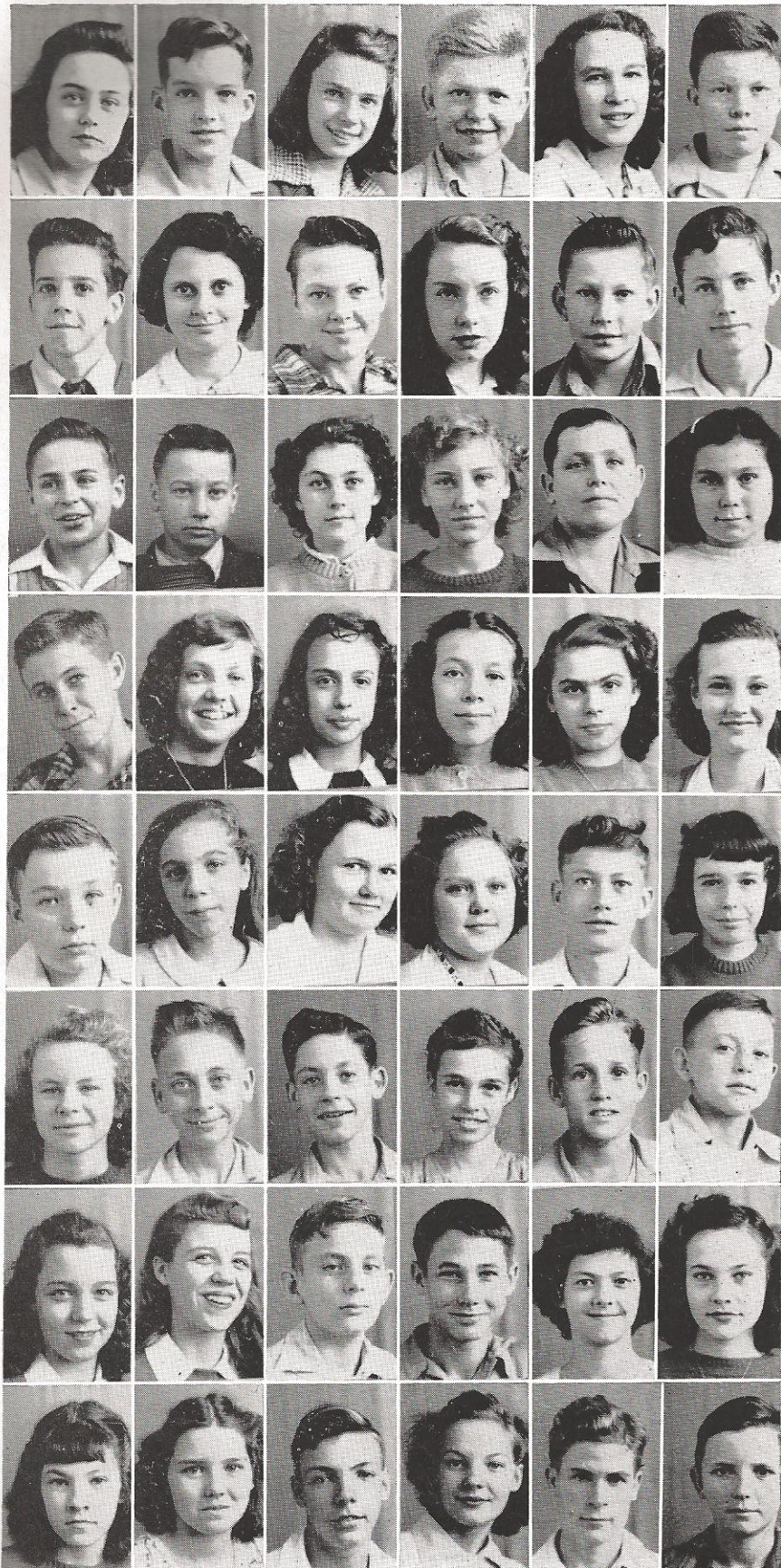

Freshmen

Thomas Craven
Myrtle Croft
Audrene Crosby
Betty Crosby
Carroll Crosby
Carolyn Crosby

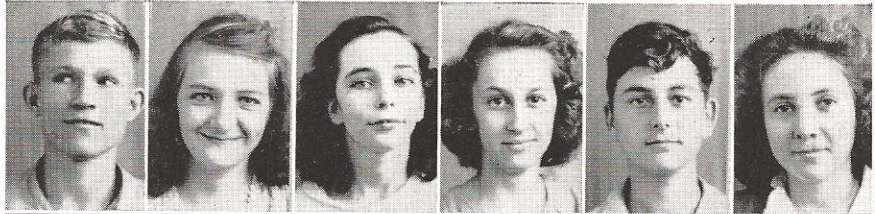

Delano Crosby
Harriett Cummings
Mary Lou Davis
Gibson Dean
Ted Donnelly
Betty Dopson

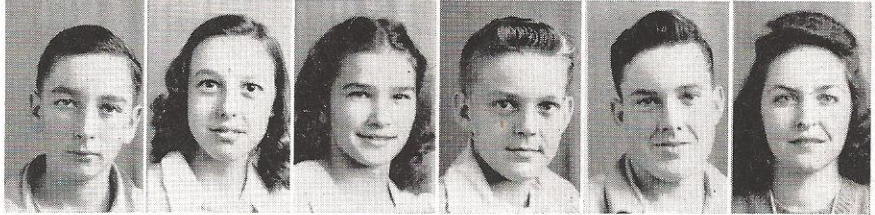

Cleveland Drawdy
Geraldine Drawdy
Marie Drawdy
Louie Fender
Sarah Fennell
Chester Fisk



Helen Floyd
Maxine Floyd
Dorothy Fralick
Vernon Garris
Buddy Gatch
Carmelita Gatch



Glen Geddings
Adrianna Goodwin
Mary Louise Goodwin
Anne Green
Ronald Gruber
Billy Guilford

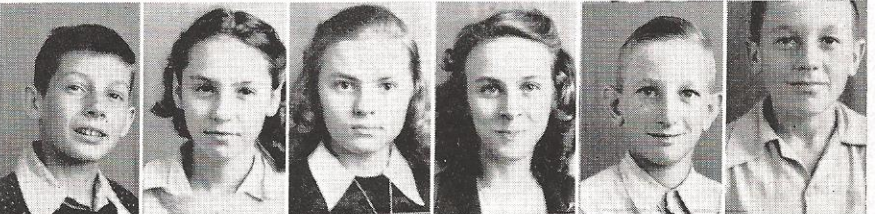

John Hemminger
Harold Hickman
Edward Hiers
Alice Hill
Guerry Hill
Nancy Hiott

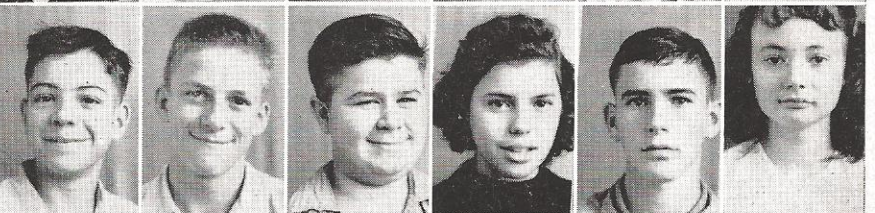

Pauline Hiott
Karl Hudson
Ruth Hudson
Jackson Hughes
Lillian Hughes
Clyde Johnson



Harry Johnson
Lilly Mae Jones
Miriam Jones
Clinton Keegan
Clyde Kinard
Delores Kinard



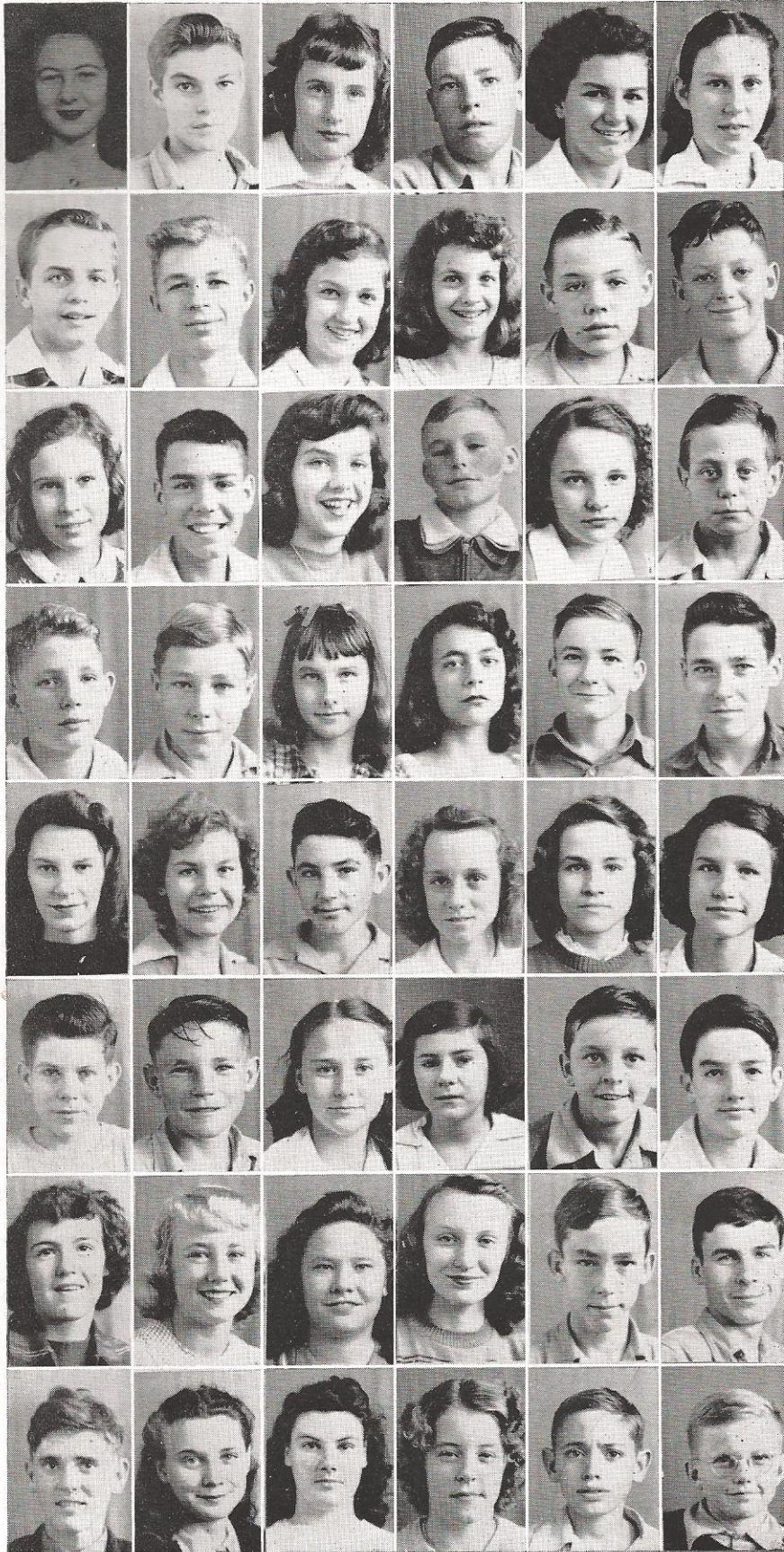

Freshmen

Peggy Ann Kinsey
 Bobby Lane
 June Langdale
 Robert Langdale
 Barbara Lee
 Betty Lee

Albert Lucas
 Caroll Martin
 June Marvin
 Barbara Maxey
 Donald McGlamery
 Frank McKenzie

Vera McMillan
 Edward Mitchell
 Sarah Ann Moylan
 Jimmy Murdaugh
 Geneva Nettles
 Caroll Padgett

Joel Padgett
 Thomas Parker
 Jo Ann Platt
 Marjorie Pool
 Jack Quesenberry
 Allen Ritter

Alice Risher
 Betty Robertson
 Buddy Robertson
 Dorothy Robertson
 Barbara Robinson
 Marjorie Ryan

Donald Sanders
 Earl Sanders
 Betty Saunders
 Garnett Sexton
 Bill Sigwald
 Legare Smith

Virginia Smith
 Evelyn Smoak
 Margaret Stanfield
 Mary Steiglitz
 Newton Stone
 Douglas Ulmer

Gary Ulmer
 Gloria Varner
 Letha Mae Walling
 Doris Warren
 Ray Warren
 Howard Webster
Not Pictured
 Betty Ann Williams

Seventh Grade

Billy Alford
 Mary Frances Annon
 Bobby Avant
 Elmer Avant
 Franklin Avant
 Betty Bazzle



Fuller Beach
 Paul Beach
 Thomas Beach
 Charles Bell
 Maude Bell
 Thomas Bennett



Betty Ann Bennett
 Bertie Benton
 Myrtle Ann Benton
 Pauline Benton
 Juanita Black
 Donald Blocker



Billy Breland
 Joe Breland
 Mary Alice Breland
 Ann Buckwalter
 Marion Bunton
 Bobby Carter



Fay Carter
 Betty Carson
 Ann Campbell
 Anita Cole
 Edward Crosby
 Erlene Crosby



Everett Crosby
 Helen Crosby
 Mildred Crosby
 Pearl Crosby
 Joyce Cummings
 Carroll Drawdy



Paul Dewitt
 Jesse Mae Drose
 Mary Glenn Fishburne
 O'Hear Fraser
 Mary Ellen Fraser
 Anne Geddings



Mary Gentry
 Nancy Gilbert
 Ruth Griffin
 Mary Ruby Griffin
 Helen Hayden
 Bobby Herndon



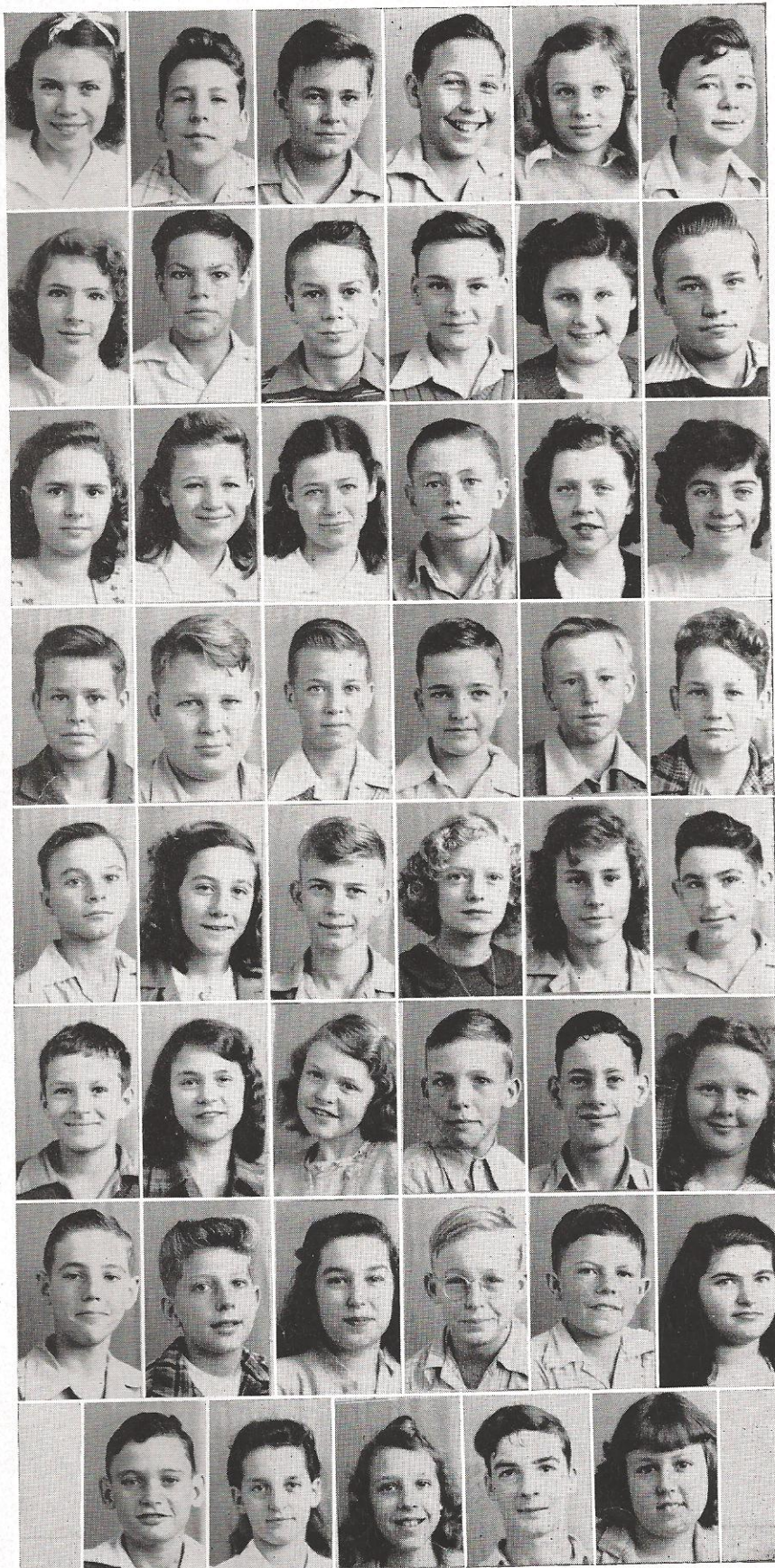

Seventh Grade

Susie Herndon
 Rudy Hiott
 Johnny Hiott
 Eddie Hudson
 Martha Ray Hughes
 Vernon Johnson

Mary Ruth Kimball
 Derrall Kinard
 Burley Lyons
 Bobby Loryea
 Shirley Ann Lawrence
 Donald Langdale

Jessie Myers
 Audrey Moyer
 Barbara Moyer
 J. M. McAlhaney
 Mollie Nettles
 Dimples O'Connell

Harry O'Brian
 Billy Padgett
 David Padgett
 Billy Patterson
 Ira Player
 Rudolph Player

Briley Polk
 Janie Ruth Price
 W. A. Priestler
 Betty Robertson
 Evelyn Pye
 Bucky Lee Robertson

Jack Smith
 Margaret Smith
 Patricia Smith
 Bobby Stone
 Bucky Stroud
 Ota Dell Turner

Glenn Utsey
 Peter VonLehe
 Jeannette Williams
 Richard Wiggins
 Alford Wiggins
 Joyce Watkins

Ralph Warren
 Helen Walker
 Helen Walling
 Buster Walling
 Doris Zeigler

SENIOR PLAY CAST

*All right. Live this one
down. Gerald*

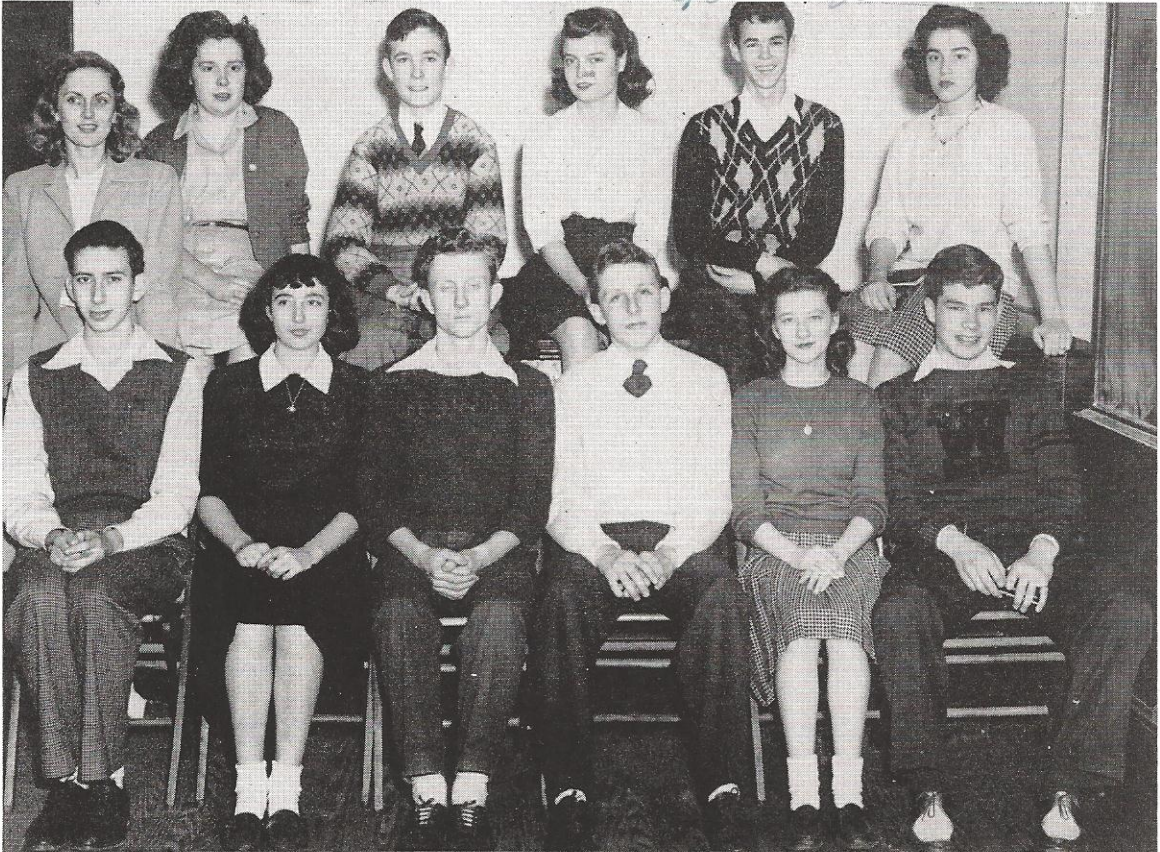

First Row (left to right) : Johnny Lee, Florence Koger, Gerald Smoak, Jimmy Alford, Lawana Varn, Travis Stevenson.

Second Row (left to right) : Miss Virginia Herring, *Sponsor*; Georgia Ann Heape, Elliott Thomas, Lois Beach, Gerald Miley, Margie Smith.

Not Shown: Harry Beebe, Jack Savage, Francis Jones, Johnnie Rhodes, Betty Jean Dantzler, Doris Sanders.

“Best Foot Forward” is a comedy in three acts by John Cecil Holm. It is the rollicking story of Bud Hooper who writes his girl, Helen, not to come to Winsocki’s Senior Prom since the movie star, Gale Joy, has surprisingly accepted his invitation. Helen, however, comes and, after much confusion and misunderstanding, she and Bud are reconciled and Gale gets a great publicity break.



LIFE AT W. H. S.

+ always!



STUDENT COUNCIL

*Just stay as
sweet as you are,
Betty Ann*



First Row (left to right) : Ann Geddings, Barbara Drawdy, Johnny Lee, Jimmy Hughes, Treasurer; Hugh Thompson, Secretary; Jimmy Alford, President; Jimmy Perryman, Vice-Pres.; Betty Ann Moore, Miss Edith Tanner, Faculty Advisor; Mitchell Novit, Rusty Daniels.

Second Row (left to right) : Ann Green, Erleen Crosby, Jeannine Bridge, Betty Lee, Kathleen Varnadoe, Jimmy Avant, Edward Breland, Evelyn Smith, Chris Padgett, Billy Alford, Harold Hickman, Marjorie Dewitt, Bernice Craven, Caroline Drawdy, Catherine Hiott, Lois Linder, Margaret Platt, Lois Beach.

WILDCAT STAFF



Top: Literary Staff of Wildcat— Editor-in-Chief, Georgia Ann Heape; Assistant Editor, Carolina Drawdy; News Editor, Betty Jean Dantzer; Feature Editor, Johnny Lee; Sports Editor, Hugh Thompson; Reporters: Betty Douglas, Betty Lee, Delores Seigler, Mary Alice Breland; Sponsors: Miss Frances Breland, Miss Elizabeth King, Typists: Dorothy Fender, Betty Sanders, Henry Chambers.

Bottom: Business Staff of Wildcat—Business Manager, Rosalyn Varn; Assistant Business Manager, Edward Breland; Circulation Manager, Jack Savage; Advertising Manager, Patricia Spencer; Advertising Staff: Katherine Koger, Margaret Platt, Mitchell Novit, Patricia Padgett and Norma Maxcey; Sponsor, Miss Ruby Calvert.

THE WILDCAT



Jaycees Sponsor
Football Banquet

WILDCATS 25—MOULTRIE 0

Wildcat Members
Attend Convention

Spanish Club Adds
7 New Members

Senior Follies
Will Be Given

Beta Club Has
Been Organized

Senior Play Chosen
By Committee

Jimmy Alford
Leaves For Coast

Class Presidents
Elected at W. H. S.

Ferguson Heads
Walterboro High

WILDCATS VICTORIOUS OVER ST. ANDREWS ROCKS

Senior Play
Cast Named

Delegates Attend
"Y" Conference

WILDCATS 32 — ROCKS 0

Commencement
Plans Underway

Glee Club Sees
Ballet in Columbia

Glee Club Forms
Block "W" At Game

Across The
Senior Table

BUSINESS CLUB ORGANIZES

Betas Complete
Convention Plans

Band Concert Given
At Fieldhouse

Wildcats Romp
Carlisle 19 to 6

Band Formed In
Walterboro Schools

Mrs. Ruth Thomas
Elected To Office

Sub-Debs Give
Farewell Party

Miss Herring To
Be June Bride

Pictures Are
Taken For "Lair"

.....
Celestine Capers Named
"Miss Walterboro"

Supt. P. M. Coble
Honors Beta Club

**"BEST FOOT FORWARD" TO BE
PRESENTED FRIDAY, MARCH 21**

HI-Y and TRI-Y



Standing, Left: Rev. C. K. Douglas, *Chaplain*; James Mitchell, Walter Williams, Mitchell Witsell, Nab Berry.

Standing, Right: David Moylan, Henry Cook, Johnnie Rhodes, Jimmy Perryman, Junior Price.

Standing, Middle: P. M. Coble, *Sponsor*; Jimmy Alford, *Treasurer*; Olin Fralick, *Secretary*; Travis Stevenson, *Vice-Pres.*; Johnny Lee, *President*.

Bottom Picture: Georgia Ann Heape, *President*; Norma Maxcey, *Vice-Pres.*; Rusty Daniels, *Secretary*; Rosalyn Varn, *Treasurer*; Florence Koger, *Reporter*; Miss Frances Breland, *Sponsor*; Celestine Capers, Bebe Daniels, Margaret Dodd, Betty Douglas, Betty Lou Drawdy, Carolyn Drawdy, Roberta Miley, Betty Ann Moore, Patricia Padgett, Evelyn Rahn, Betty Sanders, Doris Sanders, Hazel Seigler, Lawana Varn, Nan Fripp, Emily Guilford, Gladys Hubbard, "Jackie" Hiott, Elizabeth Kearsse, Frances McConnell.



PAN AMERICAN CLUB and BIBLE CLUB



TOP PICTURE:

First Row (left to right): Margie Smith, *Secretary*; Robert Beach, Harry Beebe, *Treasurer*; Florence Koger, Doris Sanders, *Vice-Pres.*

Second Row (left to right): Charles Nicholson, Tommie Rice; James Mitchell, Georgia Ann Heape, Miss Marvine Walker, *Sponsor*.

BOTTOM PICTURE:

First Row (left to right): Elizabeth Blocker, Ruby Griffin, Lenora Warren, Mary Warren, Emmogene Maddox, Catherine Hiott, Nona Warren, Frances Langdale, Mildred Cook, Mary Gentry, Helen Walker.

Seated (left to right): Frances Player, Dottie Hudson, Rusty Daniels, *President*; Evelyn Smith, Peter Von Lehe, Bebe Daniels, *Sec.-Treas.*; Billy Alford, Jean Gatch, Joyce Turner, Charles Sineath, Inez Crosby, Ody Fraser, Norma Maxcey, *Vice-Pres.*; Fuller Beach, Mrs. Ruth Thomas, *Sponsor*.

BETA CLUB *and* SUB-DEBS



TOP PICTURE:

First Row (left to right): Travis Stevenson, Vice-Pres.; Miss Virginia Herring, Sponsor; Johnny Lee, President; Florence Koger, Secretary.

Second Row (left to right): Betty Lou Drawdy, Corresponding Secretary; Georgia Ann Heape, Beulah Turner, Inez Crosby, Dorothy Hyatt, Betty Grant, Jackie Hiott, Betty Douglas, Caroline Drawdy, Evelyn Rahn, Pete Carter, Katherine Koger, Robert Beach.

Third Row (left to right): Jimmy Alford, Patricia Spencer, Catherine Hiott, Frances Langdale, Olin Fralick, Jack Savage, Willis Kinard, Dewey Yarley, Frank Polk, Frances Player, Claire Ulmer, Doris Crosby, Miriam Bishop.

BOTTOM PICTURE:

(Left to Right): Florence Koger, President; Margaret Platt, Elise Gibson, Miss Virginia Herring, Sponsor; Norma Maxcey, Patricia Spencer, Secretary; Rosalyn Varn, Margie Smith, Georgia Ann Heape, Doris Sanders, Betty Jean Dantzler, Vice-Pres.; Betty Sanders, Treasurer.



Pres. B.L. Drawdy



Miss F. Breland
Sponsor



V.Pres. F. Kager



Sec. T. Stevenson



Tres. J. Lee

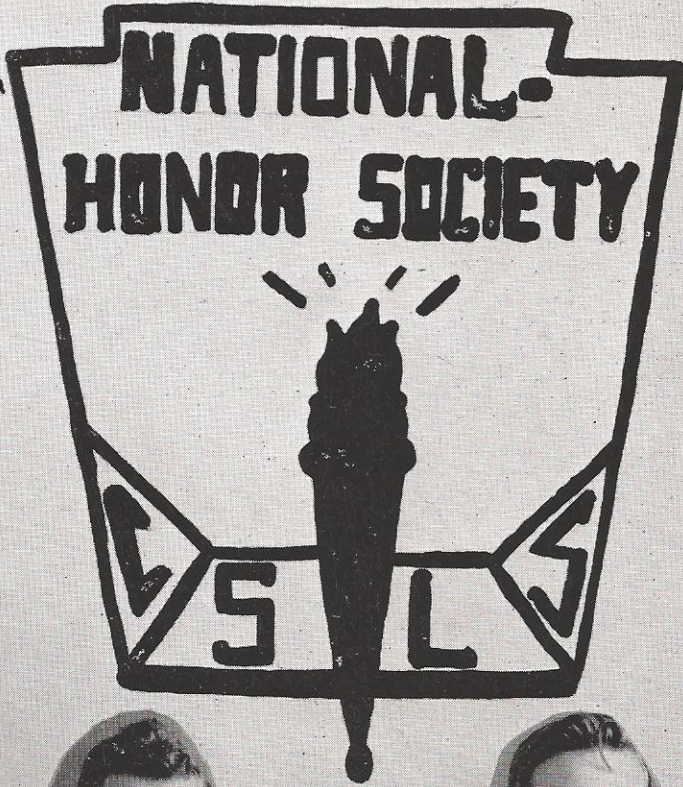

P. Spencer



G.A. Heape



J. Perryman



J. Alford



C. Drawdy



G. Smoak



J. Savage



R. Beach



B.J. Dantzler

BAND



John R. Fogle, Jr., *Band Director*

Joe Mole
 Reta Benton
 James Mitchell
 Dewey Yarley
 Joe Bishop
 Derrick Blocker
 Mitchell Novit
 Charles Coker
 Mary Anne Connelly
 Johnnie Rhodes
 Hugh Thompson
 Eddie Hudson
 Bobbie Loryea

Glenn Utsey
 Joyce Watkins
 Franklin Avant
 Ody Frazer
 Gibby Dean
 Edward Mitchell
 Everett Crosby
 Lanier Hudson
 James Cummings
 Buddy Garris
 Virginia Smith
 Billy Patterson
 Burley Lyons

Betty Hudson
 Lea Salter
 Don Mike Carter
 Terry Fripp
 Whitney O'Keefe
 English Percy
 Bobbie Fripp
 Betty Benton
 Ted Edwards
 Carl Still
 Marion Sams
 Jean O'Keefe
 Edward Pinckney

GLEE CLUB

"Love ya"
G. G. G.



First Row (left to right): Marie Drawdy, Ann Smoak, Barbara Drawdy, Evelyn Smoak, Margie Smith, *President*; Mary Helen Robertson, Barbara Lee, Mrs. Dorothy Mae Buckner, *Director*; Hazel Harley, *Treasurer*; Patricia Spencer, Betty Ann Williams, Dorothy Fralick, Barbara Robinson; June Marvin, Barbara Maxey.

Second Row (left to right): Thelma Martin, Mary McMillan, Mary Lee Jones, Reba Herndon, Betty Lee, Mary Stieglitz, Margie Pool, Betty McMillan, Juanita Beach, Bevely Augustine, Delores Kinard, Annie Louise Way, Gladys Herndon.

Third Row (left to right): Betty Robertson, Rosalyn Varn, Diane McMann, Barbara Beach, Mogie Drawdy, Betty Lou Drawdy, Pauline Hiott, Virginia Black, Geneva Harrison, Maudie Bailey, Mary Breland, Elise Gibson, *Secretary*; Florence Koger, *Vice-Pres.*; Margaret Platt.



4-H CLUB *and* JUNIOR DRAMATICS



TOP PICTURE:

Seated (left to right): Jennie Ruth Ross, Sec.-Treas.; Marie Robertson, Ruth Hudson.
Second Row (left to right): Miss Alice Rail, sponsor; Margis Ryan, Dorothy Robertson,
 Mary Helen Robertson, Hilda Langdale, President; Thelma Martin, Geneva Harrison,
 Maxine Floyd, Beverly Augustine, Vice-Pres.; Mary Breland, Reba Herndon.
Third Row (left to right): Delores Kinard, Adreanna Goodwin, Helen Floyd, Lavinna
 Hiers.

BOTTOM PICTURE:

First Row (left to right): David Lee Cartner, Barbara Moyer, Sarah Fennell, Margaret
 Smith, Pauline Benton, Garnet Sexton, Audrey Moyer, Ann Geddings.
Second Row (left to right): Johnny Hiott, Evelyn Smoak, Ann Greene, Betty Ann
 Williams, Marie Drawdy, Jennie Ruth Price.
Third Row (left to right): Mary Ruth Kimble, Alice Hill, Lillian Sineath, Jessie Myers,
Fourth Row (left to right): Doris Ann Zeigler, Gloria Breland, Betty Bennett,
 Shirley Strickland, Fay Carter.

DANCING CLUBS



JUNIOR DANCING CLUB

OFFICERS

President, Celestine Capers; *Treasurer*, Jimmy Perryman; *Sponsor*, Louise Pontious.

MEMBERS

Walter Mathis, Billy Hyatt, Tommy Rice, Leo Pool, David Moylan, Denny O'Connell, Robert Beach, J. D. Zeigler, Ellis Brown, Henry Cook, Bobby Iller, Junior Price, Frank Gentry, Jackie Hiott, Jane Langdale, Annie Louise Way, Hazel Seigler, Nan Fripp, Margaret Dodd, Roberta Miley, Betty Ann Moore, Emily Guilford, Wanda Mae Zeigler, Marjorie DeWitt, Frances McConnell, Evelyn Rahn, Gladys Hubbard, Miriam Bishop.

SENIOR DANCING CLUB

OFFICERS

President, Alice Ritter; *Vice-President*, Jeannette Brinson; *Secretary*, Rosalyn Varn; *Treasurer*, Gerald Miley; *Sponsor*, Miss Virginia Herring.

MEMBERS

L. D. Webster, Patricia Spencer, Harry Beebe, Billy Davidson, Dorothy Hyatt, Margaret Platt, Bobby Gene Ritter, Betty Grant, Lois Beach, Alma Bessenger, Doris Sanders, Virginia Black, Lawana Varn, Betty Sanders, Chris Padgett, Pete Rentz, Elise Gibson, Maudie Bailey, Epsie Dell Carson, Alton Driggers, Blanche Rhode, Gerald Smoak, Patricia Padgett, Hazel Harley, Douglas Bryan, Nab Berry, Francis Jones, Howard Wright, Virginia Drawdy, Katherine Drawdy, Beulah Turner, Frank Polk.

SENIOR *and* JUNIOR J. H. A.



TOP PICTURE

First Row, Left to Right

Vernie Johnson
Doris Griffin, *Sec.*
Lois Linder, *Treas.*
Miss Daisy Strickland, *Spons.*
Eloise Browning, *President*
Jackie Beach, *Vice-President*
Mogie Drawdy, *Reporter*

Second Row, Left to Right

Elsie Maxcey
Princess Ann Garris
Betty Jane Smith
Atha Ann Hughes
Inez Crosby

Third Row, Left to Right

Katherine Koger
Ruth Hamm
Ruth Litchfield
Nellie Hiott
Mary Lee Jones
Betty Langdale

Fourth Row, Left to Right

Doris Crosby
Claire Ulmer
Nell Barwick
Blanche Rhode
Thelma Bennet
Virginia Lyons
Loraine Murdaugh

Not Shown

Doris Carter
Helen Herndon
Rachel Herndon
Ronella McMillian
Dora Beach
Clara Baggett
Doris Herndon
Colleen Breland

Beginning of Junior J. H. A.

BOTTOM PICTURE

First Row, Left to Right

Gladys Herndon
Juanita Polk, *Treas.*

Alice Bennett
Dean Grant
Cora Mae Nettles
Neomi Lemacks
Vernell Collins

Second Row, Left to Right

Francis Rhode
Betty Jean Benton
Mary McMillian
Louise Robertson
Mary Lee Langdale, *Vice-President*

Third Row, Left to Right

Ida Mae Rentz
Kathleen Varnadoe
Betty Bunton
Wilma Walling
Barbara Jones

Fourth Row, Left to Right

Norma Jean Still
Helen Hiott
Betty Lou Harley, *Sec.*

Thelma Carter
Miriam Crosby
Vivian Herndon
Madge Godley

Not Shown

Beverly Young, *Pres.*

Barbara Beach
Betty Jean Benton
Mary Blocker
Mamie Crosby
Letha Drawdy
Mildred Drawdy
Martha Sue Funderburk
Dot Hoff

Betty Hudson
Betty Jean Lake
Tommy Jo Lucas
Lee Dean Lyons
Nevaida Lyons
Betty McMillian
Elizabeth Varnadoe

AGRICULTURE

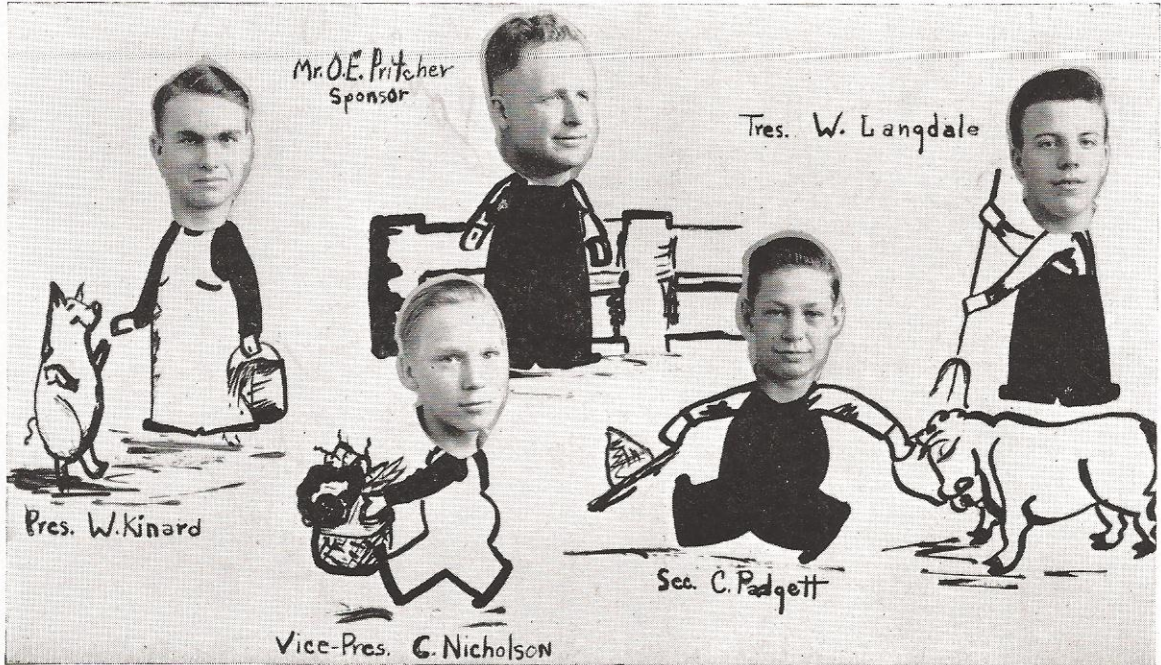

Mr. O. E. Pritchler..... *Sponsor*
 Willis Kinard..... *President*
 Charles Nicholson..... *Vice-President*
 Chris Padgett..... *Secretary*
 Wilfred Langdale..... *Treasurer*
 Bryan Bazzle..... *Reporter*
 Eddie Ryan..... *Sentry*

MEMBERS

- | | | |
|-------------------|----------------|-------------------|
| Edward Breland | John Sykes | Billy Herndon |
| S. D. Byrd | Homer Warren | Harold Moyer |
| James Carter | Jackie Youmans | Jack Stringfield |
| Norris Crosby | Jerry Baldwin | Carroll Warren |
| James Cummings | Raymond Stokes | Tinker Williams |
| Joseph Cummings | James Beegle | Winton Strickland |
| Buddy Garris | Alton Driggers | Ernest Garris |
| Andrew Hiers | Billy Hascall | Harold Bridge |
| Carlyle Johnson | Bobby Beach | Eugene Cone |
| Dennis Kinard | Emory Bowers | Aubrey Carter |
| Robert Risher | Dawson Breland | Frank Polk |
| Jackie Lee Ritter | Freddie Carter | |

CRAFTSMEN

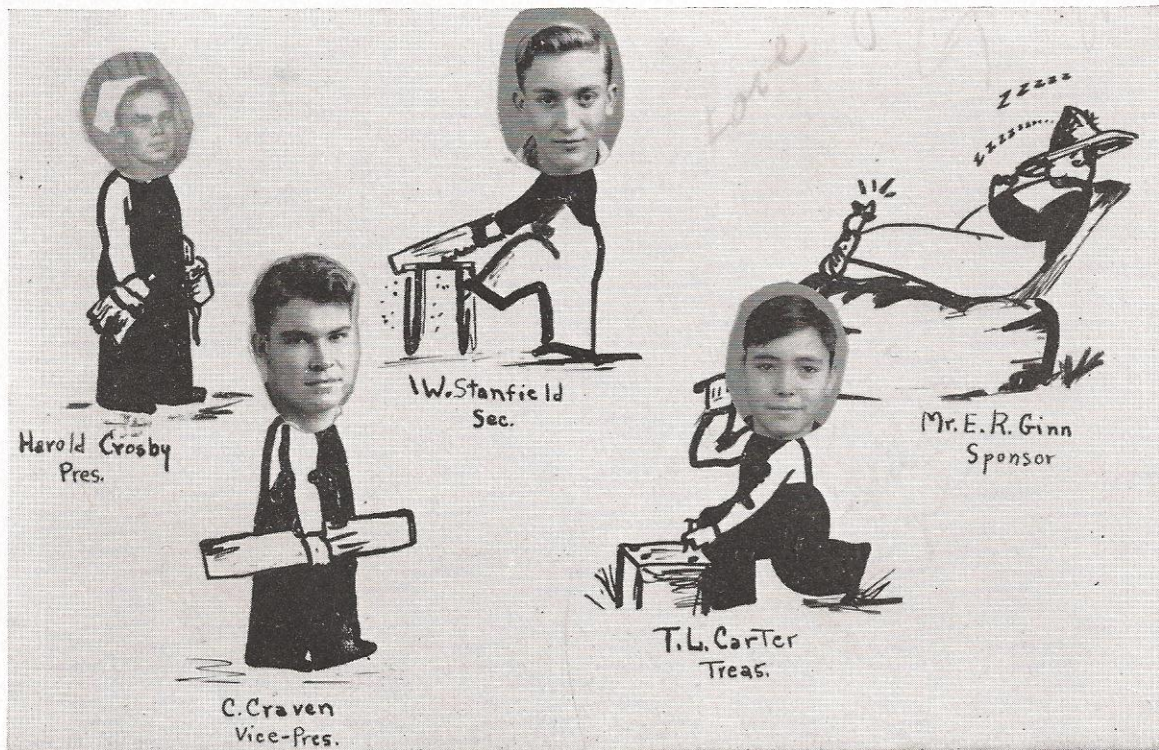

- Harold Crosby..... *President*
 Walter Stanfield..... *Secretary*
 Clyde Craven..... *Vice-President*
 Thomas Lee Carter..... *Treasurer*
 Mr. E. R. Ginn..... *Sponsor*

MEMBERS

Vernon Johnson
 Harold Grant
 Uwell Hudson
 Harold Crosby
 Frank Litchfield
 Clyde Craven
 Franklin Hudson
 Billy Carter
 Gary Hill
 Cal Crosby
 Jimmy Murdaugh
 Chester Fisk
 Bobby Stone
 Callen Godley
 Bobby Carter

J. W. Bennett
 Frank Jones
 Howard Webster
 Billy Baldwin
 Ralph Craven
 Earl Sanders
 Muoton Stone
 Ted Donnelly
 Myles Carter
 J. W. McAlhaney
 Wendell Bishop
 Marion Bunton
 Delano Crosby
 James Bryan
 Richard Wiggins

Carroll Padgett
 Roy Bell
 Olin Fralick
 Wendell Gibson
 Quillie Ramsey
 Frank Hudson
 Wade Herring
 Harry Johnson
 Robert Langdale
 Paul Murdaugh
 Cleveland Drawdy
 Louis Fender
 Jack Caldwell
 David Seigler
 Ted Lake

Good luck
Wago

FOOTBALL TEAM



First Row, Left to Right: Coach Sondley, Jimmy Alford, Henry Cook, James Gentry, Coach Dailey.

Second Row, Left to Right: Edward Mitchell, Thomas Craven, B. D. McMillian, Winton Strickland, Nab Berry, Kempie Kemp, Hubert McMillian.

Third Row, Left to Right: Johnnie Hiers, Hugh Thompson, David Moylan, Hubert Fender, Olin Fralick, Heyward Drawdy, Homer Maxcey.

Fourth Row, Left to Right: James Mitchell, Travis Stevenson, Pete Rentz, Tinker Williams, Billy Saunders, Billy Hair, Bobby Ritter.



FOOTBALL SNAPSHOTS

You love James M. Little

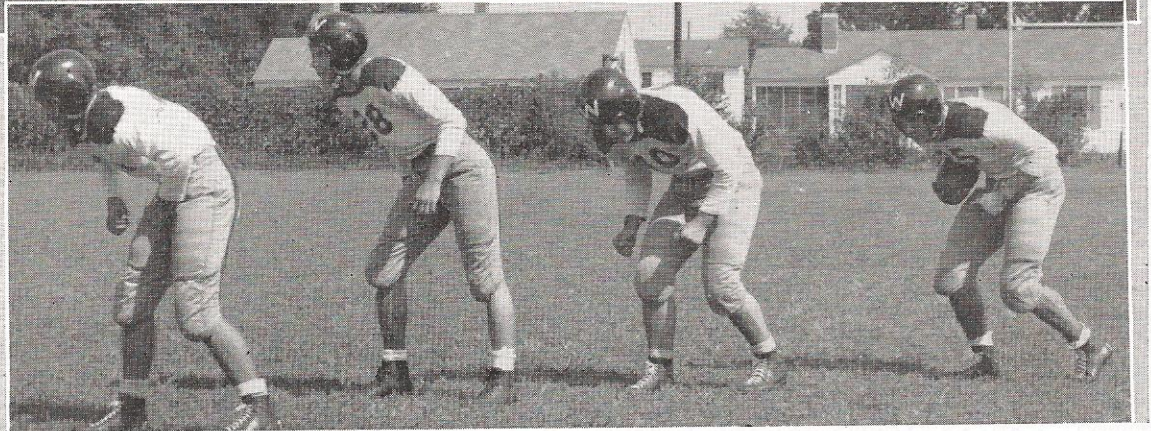
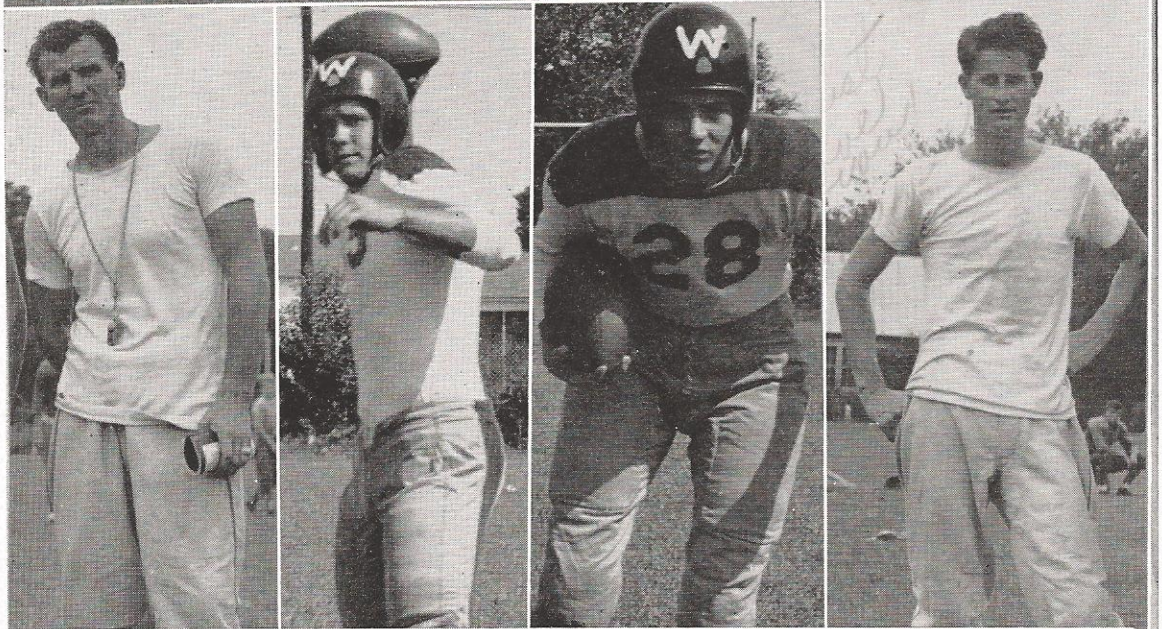
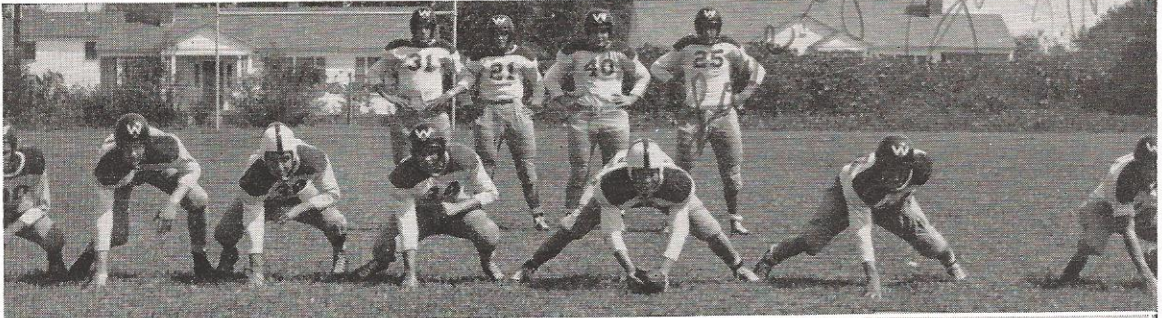

First Row: 1946-47 Wildcat Varsity.

Second Row, Left to Right: Coach Dailey, Billy Hair, "Tinker" Williams, Coach Sondley.

Third Row, Left to Right: Backfieldmen Pete Rentz, "Tinker" Williams, Billy Saunders, Billy Hair.

FOOTBALL BANQUET



Top: Mr. Audis Benton presenting Billy Hair an award for outstanding back-fieldsman of 1946. *Spectators, Left to Right:* Rusty Daniels, Homer Maxcey, Mr. Norwood Beach, Margie Smith, Mr. Isadore Bogoslow, Mr. Lucas Padgett.

Bottom: Mr. Lucas Padgett presenting Travis Stevenson an award for outstanding *Linesman* for 1946. Margie Smith and Dr. Kemp look on.

CHEERLEADERS



Left to Right: Betty Douglas, Bebe Daniels, Celestine Capers, Margie Smith, Frances McConnell.

Not Pictured: Rusty Daniels.

“Beat me Daddy
Eight to the bar
Walterboro High is going
mighty far
Swing me sugar with a
boogie beat
We’ve got a team that’s
mighty sweet.”



BASKETBALL

Remember to
going to
Shanghaing on
Basket ball
trip,
Mary
Louise
Goodwin



Top Picture: GIRLS' BASKETBALL TEAM

First Row, Left to Right: Jackie Hiott, Jane Langdale, Dot Hoff, Doris Sanders, Barbara Ann Murdaugh, Betty Jean Lake, Hazel Seigler.
Second Row, Left to Right: Beverly Young, Annie Louise Way, Mary Alice Godley, Diane McMann, Gladys Bennett, Mary Alice Breland.
Third Row, Left to Right: Nevaida Lyons, Tommy Jo Lucas, Mary Ann Sams, Mary Francis Annon, Mary Louise Goodwin.

Bottom Picture: BOYS' BASKETBALL TEAM

Left to Right: Jimmy Hughes, Pete Rentz, Walter Mathis, Travis Stevenson, Legare Platt, Mitchell Novit, Quillie Ramsey.

"WE POINT WITH PRIDE"



Florence Koger

Miss Hi-Miss

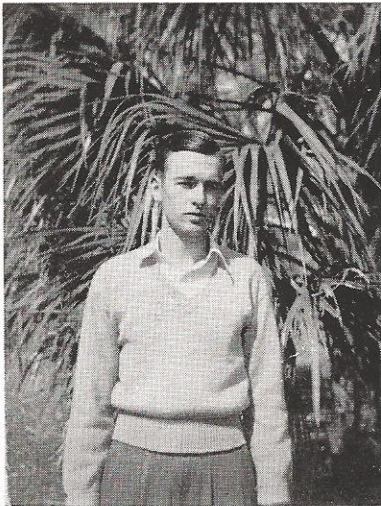

Alton Driggers

F. F. A. National Convention
Delegate



Jimmy Alford

Winner of Farm Bureau Speaking
Contest, Trip to California



Johnny Lee

Mental Contest in History
and Algebra

"WE POINT WITH PRIDE"

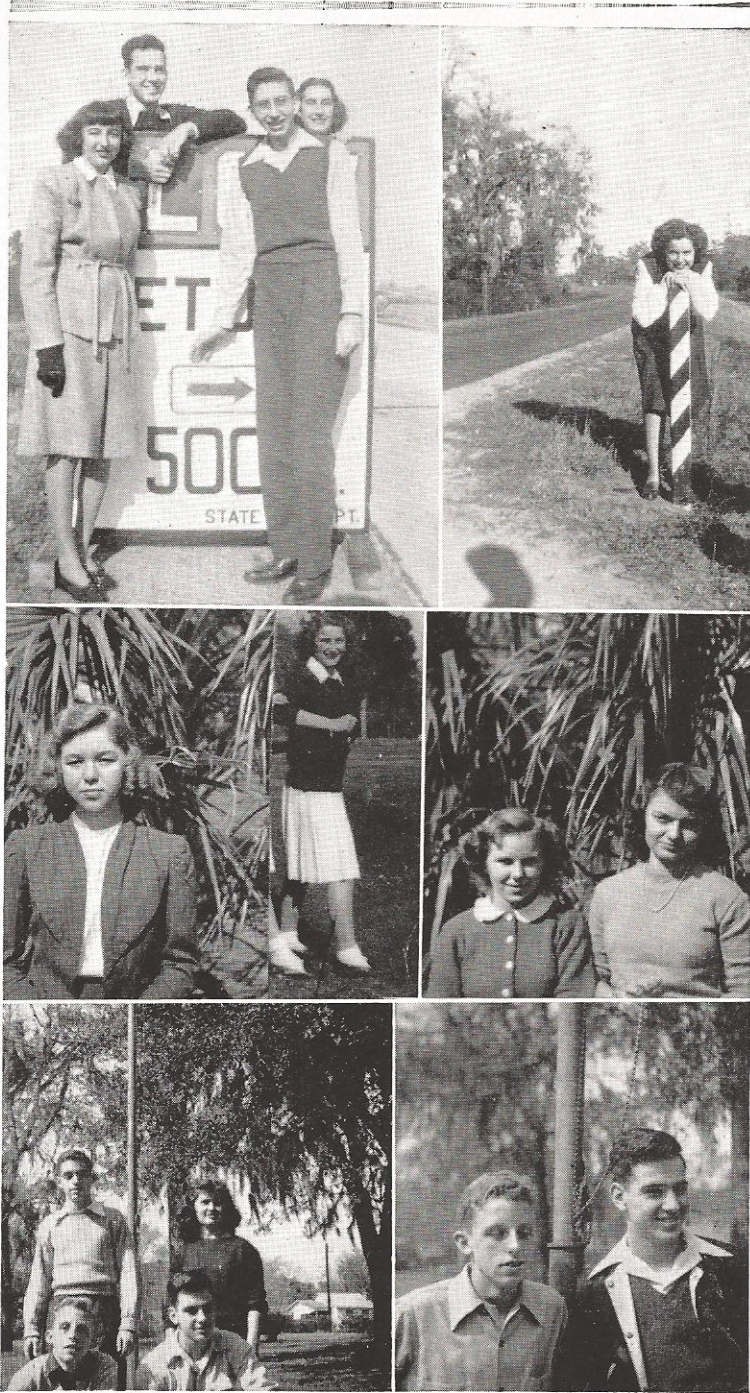

First Row, Left to Right: Tri-Hi-Y Convention: Florence Koger, David Moylan, Johnny Lee, Miss Frances Breland, and Georgia Ann Heape.
Second Row, Left to right: Betty Sanders, delagate to J. H. A. Convention; Betty Douglas, State President of Beta Club; Norma Maxcey and Lois Beach, delagates to Distributive Education Convention.
Third Row, Left to Right: Debators of 1947 Jimmy Alford, David Moylan, Mitchell Novit and Caroline Drawdy; Debators of 1946, Jimmy Alford and David Moylan.

THE FABULOUS FOLLIES



The 1946-47 Senior Class with their Sponsor, Miss Virginia Herring, wrote and directed "The Fabulous Follies". Costumes, make-up, back drops and clever lighting gave atmosphere for the following numbers:

1. Temptation
2. Japanese Gardens
3. Blue Moods
4. Toy Shop
5. Military Tap
6. South America
7. Night and Day
8. White Christmas

DIRECTORS OF SENIOR FOLLIES



*First Row, Left to Right: Georgia Ann Heape, Harry Beebe.
 Second Row, Left to Right: Miss Virginia Herring, Travis Stevenson,
 Florence Koger, Johnny Lee.
 Third Row, Left to Right: Barbara Murdough, Margie Smith, Betty San-
 ders, Patricia Spencer, Betty Lou Drawdy.*

❧

CONGRATULATIONS
TO THE
CLASS OF 1947

Morrall and Rainey
Jewelers

❧

❧

BEST WISHES TO
THE CLASS OF 1947
WALTERBORO HIGH SCHOOL

Novit's Shoe Store
Samuel Novit

❧

❧

Compliments
of
H. W. Black, Jr.

❧

❧

Compliments
of
Enterprise
Hardware Co.

❧

Compliments of

Walterboro Coca Cola Bottling Co.

DRINK COCA COLA IN BOTTLES

T. J. McDaniel

Walterboro Iron Works

G. Monroe Rivers, Jr., *Mgr.*

MACHINERY REPAIRED

SUPPLIES

We Have A Portable Welding Machine

Acetylene
and
Electric Welding

Trailers
Skidders
Bush Cutters
Log Carts

Dial 5811

Res. Dial 3947

COMPLIMENTS

OF

The Pepsi-Cola Bottling Co.



WALTERBORO, SOUTH CAROLINA

Compliments

of

COASTAL FRUIT CO.

"Everything Fine

in Foodstuffs"



Walterboro, S. C.

Compliments

of

**BRELAND
CHEVROLET
COMPANY**



Compliments

of

EDEN'S FOOD STORE



Walterboro, S. C.

Compliments

of

SIMMON'S

DIESEL AND
EQUIPMENT CO.



Walterboro, S. C.

Compliments

of

Novit-Siegel Dept. Store

and

Novit's Dress Shoppe



Compliments

of

Farmer's and Merchants
Bank





Compliments of

IDEAL LAUNDRY

and

DRY CLEANERS



Compliments of

BANK OF WALTERBORO



Compliments

of

B. L. RHODES

Consignee

THE TEXAS CO.



Tires and Accessories

Compliments

of

CITY MARKET

For

Quality Food

Specialty in

Beef and Veal

Visit or Call 2041

J. L. Donaldson

Southside Cafe

U. S. 17 — South

CURB SERVICE

Chicken

Steak

We Specialize in Sea Foods

Mr. and Mrs. L. M. Schmonsees

Proprietors

An Up-To-Date Tourist Court

The Cafe Also Operated

by

SAME MANAGEMENT

NILSON

RECAPPING CO.

Savannah Highway

Distributors of U. S.

Royal Tires, Batteries, Accessories
and Farm Tractor Tires



*Recapping & Vulcanizing of
Passenger, Truck & Tractor Tires*

Compliments

of

7UP

Bottling Co.



Walterboro

S. C.

Compliments

of

Carter Gulf

Service



24 Hour Service

Compliments

of

Super

Service

Station

W. Earl Durham



Compliments

of

Gibson-Kemp

Drug Store



Compliments

of

Simms

Toggerly



Compliments

of

Western

Auto

Associate Store

Leon Gelson



Walterboro, S. C.

**CORBETT
BUILDING
SUPPLY**

Telephone 5311

EVERYTHING
TO BUILD
ANYTHING

T. B. Corbett, *Prop.*

Thompson's

GROCERY
Opposite
Mayfield Terrace

GROCERIES
VEGETABLES

and
MEATS

H. H. Nettles
G. R. Thompson
Proprietors

≡
*Compliments
of*

SEABROOK

Radio Service
Radio Repairs



HAROLD'S

At The Twinkling Star

2 Miles on Highway 17

STEAKS CHICKEN
SEAFOOD SANDWICHES
CURB SERVICE

Entertainment for Everyone

Bowling, Dancing and Swimming

Audrey and Harold Kiser

*Compliments
of*

The Press and Standard

COLLETON'S NEWSPAPER

Job Printing School Supplies

Office Supplies



Walterboro, S. C.

Compliments

of

Peoples

Pharmacy

Dr. Joe Mole, Prop.

Flowers

Mrs. Gladys M. Murray

Compliments

of

A and P

Compliments

of

Brown's Hardware

SOUTHLAND DINER

H. W. LOCKE

U. S. 15-A

2 Miles North

OPEN 24 HOURS DAILY

New

Modern

Specializing In

Seafoods — Short Orders — Steaks

Featuring

PLATE DINNERS 85c

Southland Diner

Compliments

of

H. Steenken and Co.

"THE PARTS PEOPLES"

Distributors

AUTO PARTS



71 Wichman St. Dial 3201 Walterboro, S. C.

Compliments

of

THOMPSON'S

5¢ - \$1.00

STORE

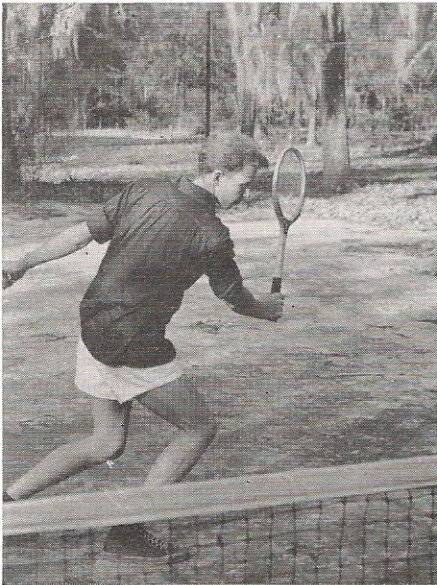

*Success to
a cute girl
staff*

AUTOGRAPHS

Good Luck + Best
Wishes to a mighty
sweet "Gal"!
Johnnie Rhodes

Lots of Luck
to a sweet gal
fare M

