

*The*

**L  
A  
I  
R**



**1955**









# **THE LAIR**

**Published by the**

**SENIOR CLASS OF**

**WALTERBORO HIGH SCHOOL**

**Walterboro, South Carolina**

**Editor-in-Chief-Peggy Ann Padgett**

**Business Manager-June Price**

**1954-1955**

**To**

**Mr. J. E. Ringer, Principal**



We, the Senior Class of 1955 dedicate, with love, this yearbook to Mr. Ringer because of his inspiration, faithful service, and loyal devotion for the past two years.

# ADMINISTRATION

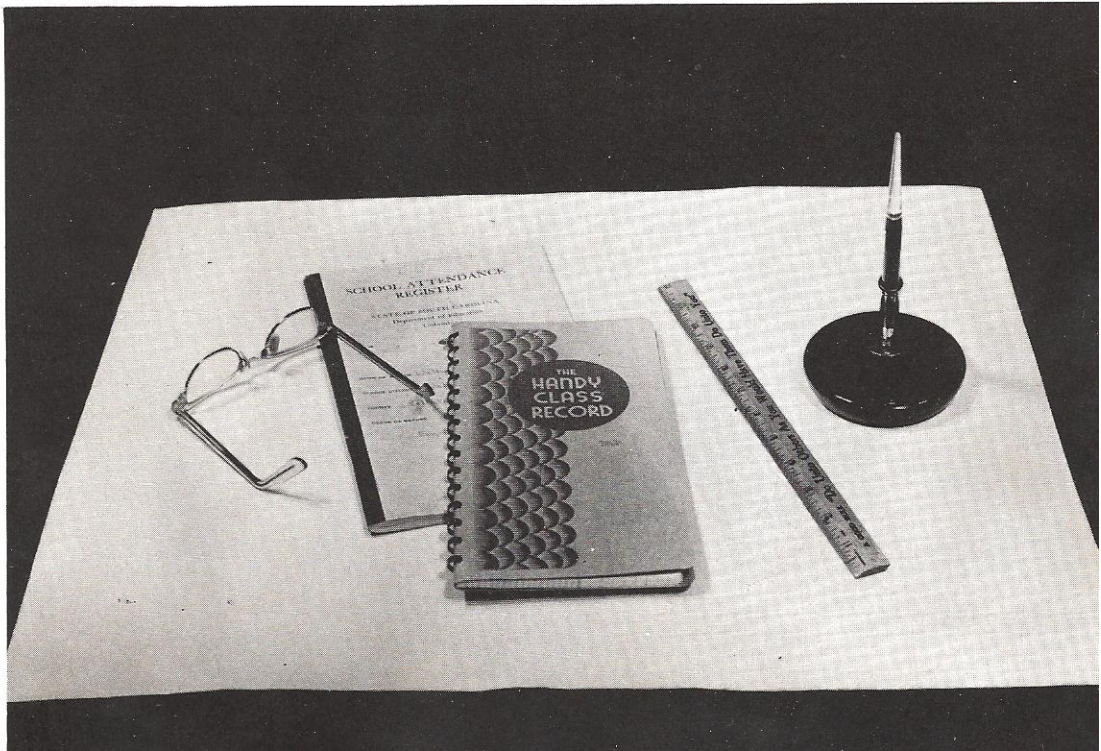



MR. R. A. MOBLEY  
District Superintendent



MRS. J. A. LUCAS  
Secretary

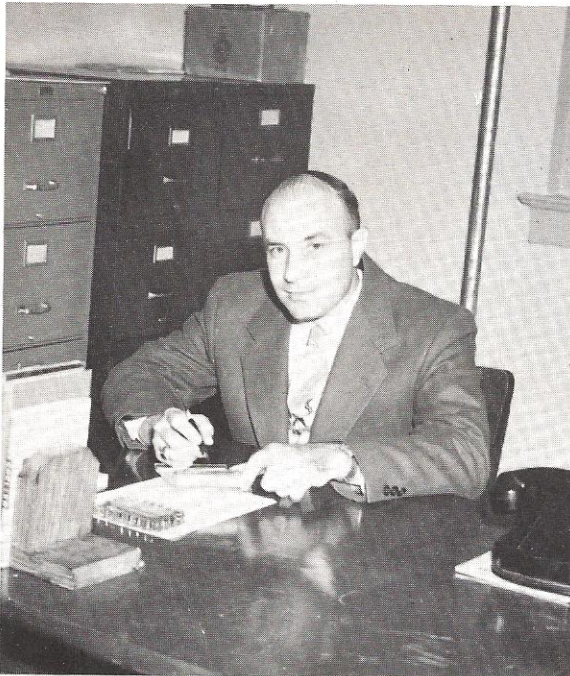

MR. J. E. RINGER  
Principal



MRS. J. F. BRYAN  
Secretary





Mrs. L. W. Alford  
Junior High

Mr. Stanley Alford  
Biology, Chemistry,  
Science

Mrs. Nadeen  
Fishburne  
Junior High

Mrs. D. L. Gaskins  
Science, Math.



Mr. Floyd Beach, Jr.  
Agriculture

Mrs. Dorothy M.  
Buckner  
Glee Club, Piano

Miss Bernice  
Goodwin  
English, Junior High

Mrs. Helen Grayson  
Junior High



Mr. R. N. Buvinger  
Band

Miss Frieda Carter  
Home Economics II  
& III

Mrs. J. W. Hawkins  
Home Economics

Mrs. Angelia Hiers  
English

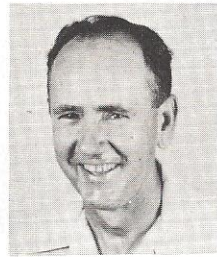

Mr. H. E. Cone  
Commerce

Mr. W. C. Danforth  
French, Junior High

Mr. Edward P.  
Hodges  
Plumbing

Mrs. Edward P.  
Hodges  
Algebra, Geometry



Mrs. Charlotte  
Ellerbe  
Junior High

Mrs. Clara Fishburne  
Librarian

Mrs. Mary S. Johnson  
Junior High

Mrs. Meryl Jones  
English, Math.



Mr. Cleveland Langdale  
Auto Mechanics



Mr. Claude E. Langston  
Junior High



Mr. Roger W. Sturm  
Coach, Driver  
Training, History



Mr. Charles H. Thomas  
History, Psychology



Mrs. Sara Linder  
Junior High



Miss Jean Ludlam  
Physical Education,  
Junior High



Mrs. H. E. Thomas  
History



Mrs. Rebecca Ware  
Junior High, Spanish



Mr. Herman Mines  
Industrial Arts,  
Math.



Mr. James T. Murdock, Jr.  
Physical Education,  
Coach



Mrs. Verna Williams  
Commerce



Mr. S. M. Padgett  
Agriculture



Mrs. Fred Parker  
Latin

Teachers not pictured

Mr. Hugh Avant, Masonry

Mrs. Alice Beeson, English

Mrs. Betty Coggins, Junior High

Mrs. James Welch, English



Mrs. Letha Stroud  
Junior High

# CLASSES

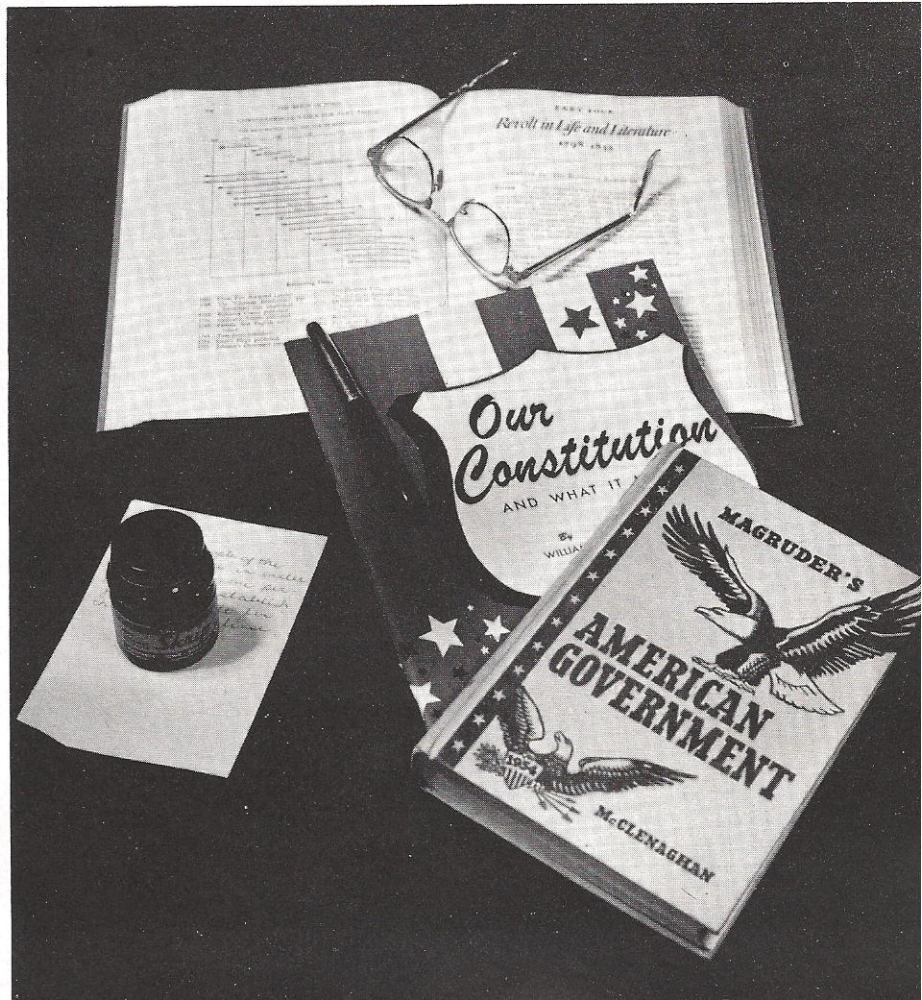

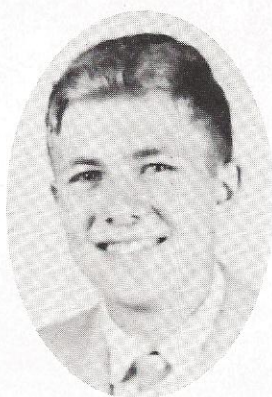

## Senior Officers

Nancy Chapman, Pres.; Coty Fishburne, V. Pres.; Norma Hiers, Sec.; Dora Mae Benton, Treas.

## Mascots

Betty Llew Moylan



Brinda Thompson



## Senior Sponsors

Miss Bernice Goodwin, Mrs. Rebecca Ware, Mrs. Virginia vonLehe, Mr. William Danforth, Mr. Herman Mines.





JOE EARL AVANT  
French Club 2; 4-H Club 1; Band 3;  
Annual Staff 1.

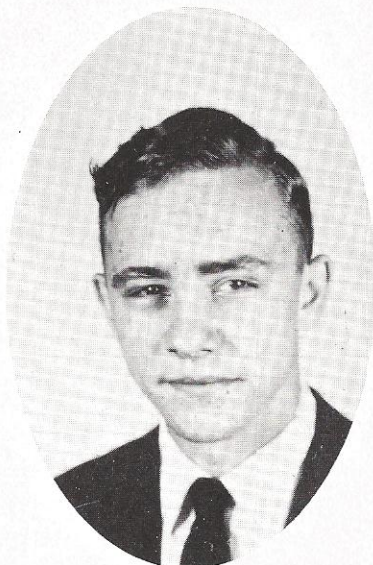

JAMES BAILEY  
Latin Club 3; Hobby Club 1; Glee  
Club 1; Wildcat Staff 1; President's  
Cabinet 1; Declamation Contest 1.



VIOLET BARNES  
4-H Club 1; F.B.L.A. Club 1.

## Seniors



ALVIN BEACH  
& I Club 3; Hobby Club 1.

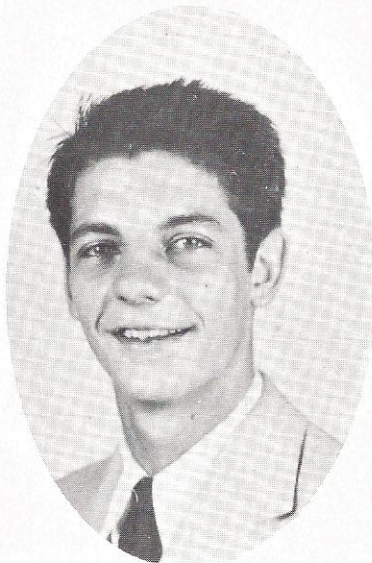

LAMAR BEACH  
Football 1; Basketball 2; Baseball 1;  
Latin Club 1; Beta Club 1; Student  
Council 2; Mental Contestant 1;  
Treas. 10 Grade.

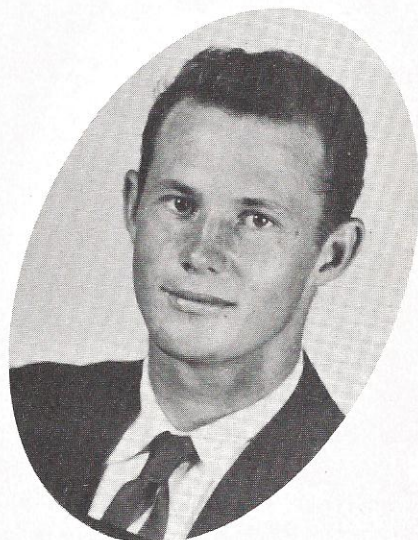

ROY BENNETT  
Football 2; T & I Club 1; Block W  
Club 1.



**DORA MAE BENTON**  
Student Council 1; F.B.L.A. Club 2;  
V. Pres.; Treas. 12 Grade.

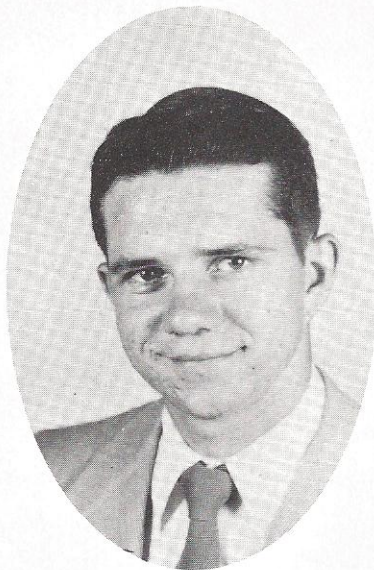

**CARTER BRELAND**  
F.F.A. 1; 4-H Club 1; Bus Driver.



**IRENE BRELAND**  
Beta Club 2; F.T.A. 5, V. Pres. 1;  
Latin Club 1; Annual Staff 2; Wild-  
cat Staff 2, Bus. Mgr. 1; Glee Club  
2; Majorette 1; Drum Majorette 1;  
Pres. Cabinet 1; Jr. Class Play.

## Seniors



**MARY DELL CAWLEY**  
Latin Club 1; Annual Staff 2; Hobby  
Club 1; Basketball 1; J.H.A. 1; Beta  
Club 1; Majorette 1; J.V. Cheerleader  
1; Treas. 7 Grade.



**JIMMY CARROLL**  
T & I Club 3; F.T.A. 5; Bus Driver  
2.

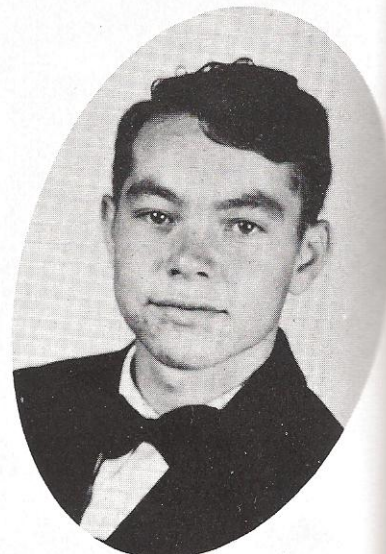

**MITCHELL CARSON**  
T & I Club 1; 4-H Club 1.



**MARIE CARTER**  
Dancing Club 1; Sewing Club 1..



**BILLY CAVE**  
Football 2; Junior Class Play; French Club 2; Hobby Club 1; Beta Club 1; Wildcat Staff 1; Annual Staff 1; President's Cabinet.



**NANCY CHAPMAN**  
Pres. of Senior Class; Annual Staff 2; Beta Club 2; Latin Club 1; Marshal; Wildcat Staff 2, Literary Co-Editor 1; Junior Class Play; Senior Follies.

## Seniors



**THELMA COLSON**  
I.H.A. 1; 4-H Club 1; F.B.L.A. 1.



**AUDRENE CROSBY**  
Commercial Art Club; Travel Club 1; J.H.A. 1.

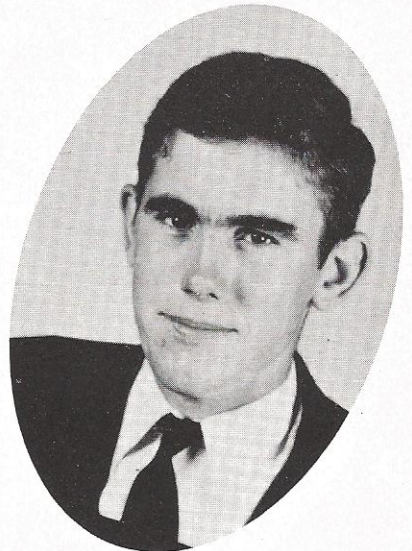

**LEGARE CROSBY**  
F.F.A. 2; Shop Club 1; Bus Patrol 1.

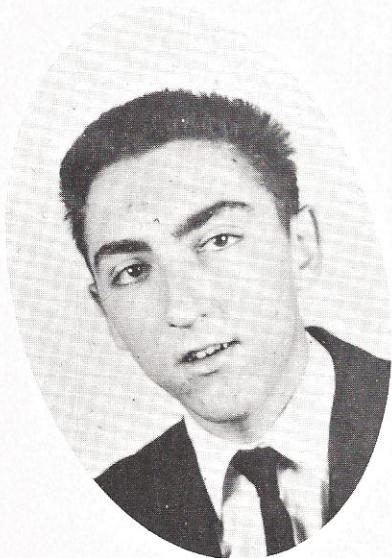

LOUIS DONDERO  
Wildcat Staff 1; J.V. Football 1.



PATRICIA DRAWDY  
Latin Club 1; Annual Staff 2; Wild-  
cat Staff 1; Majorette 2, Head Ma-  
jorette 1; Junior Class Play; J.H.A.  
1; J.V. Cheerleader 1; Beta Club 1;  
Basketball 2.



RUTH DRAWDY  
F.B.L.A. 1; J.H.A. 1, Program Chair-  
man 1.

## Seniors



C. B. EASTERLIN  
J.V. Basketball; F.F.A. 1.

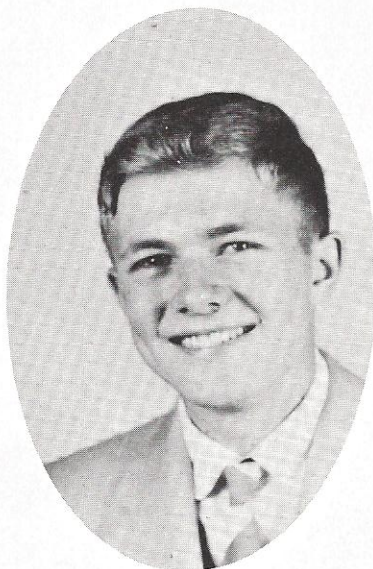

COTY FISHBURNE  
Junior Class Play; Boy's State; Vice-  
Pres. of Student Body 1; Beta Club 2,  
Pres. 1; Marshal 1; Debate 1; District  
winner of "I Speak for Democracy"  
Contest; President's Cabinet; Vice-  
Pres. of Senior Class.



DEEN FISHBURNE  
Annual Staff; French Club 1; F.T.A.;  
Beta Club 2; Treas. of 9th. grade;  
Hobby Club 1.





GLADYS FISK  
J.H.A. 2; Dancing Club; Reporter  
D.E. Club.

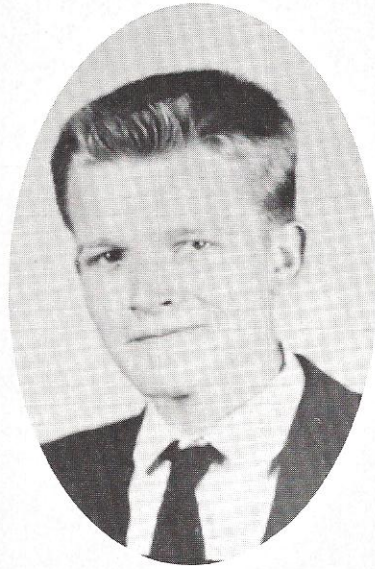

FRANK FLOYD  
T. and I. Club 4; 4-H Club 1; Hall  
Manager.



CATHERINE FRASER  
Latin Club 1; J.H.A. 1; Hobby Club  
1.

## Seniors

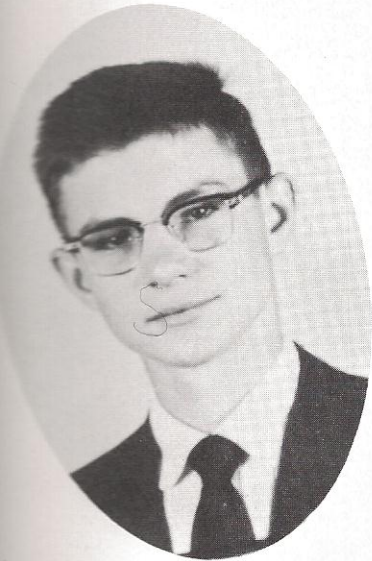

DANNY GARRIS  
French Club 1; Mental Contestant;  
F.T.A. 1; 4-H Club 1; J.V. Football  
1; Annual Staff 1; Wildcat Staff 1;  
Glee Club.

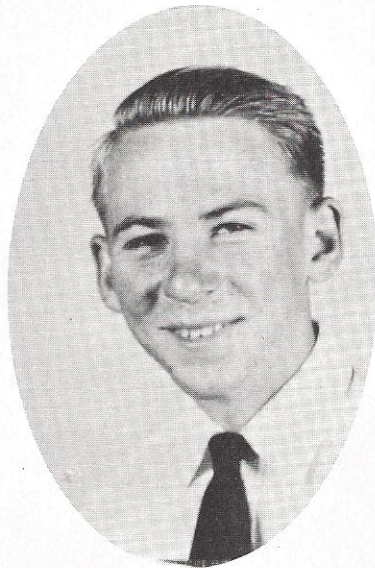

PAUL GENTRY  
F.F.A. 1; D.E. 1; Travel Club 1;  
D.O. 1; Band.



LERA GIBSON  
F.B.L.A. 2, Reporter 1; 4-H Club 1.

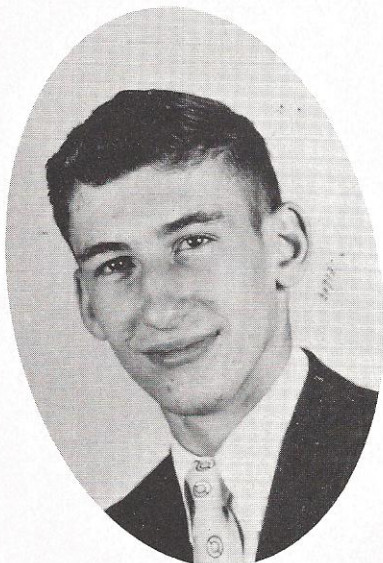

**MYRON GILBERT**  
Latin Club 2; Football 2; Hobby  
Club 1; Baseball 1; Wildcat Staff 1.



**LAVERNE GODLEY**  
J.H.A. 1; Travel Club.



**BILLY GOODWIN**  
Basketball 2; Football 2; French  
Club 1; Hobby Club 1; Band 2; An-  
nual Staff; Glee Club 1.

## Seniors



**CARROLL HALE**  
Football 1; Baseball 1; T. & I. Club  
1; F.F.A. 1; Travel Club 2.

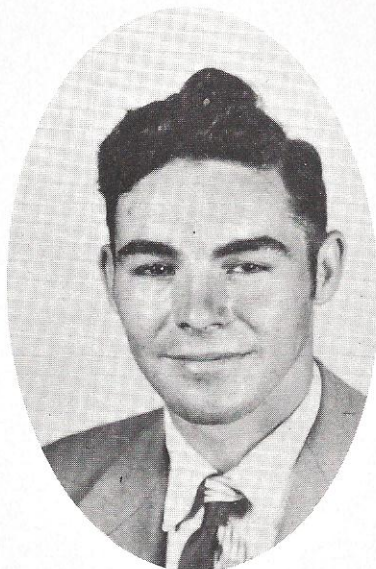

**TOM HALE**  
Football 2; T. & I. Club 1; Block W  
Club 1; 4-H Club 1.



**HEYWARD HARRISON**  
T. & I. Club 2; 4-H Club.



**DORIS HERNDON**  
J.H.A. 1, Pres. 1; Basketball 1; Dancing Club 1; Pres. D.E. Club 1.



**SHIRLEY HICKMAN**  
D.E. Club 1, Sec. 1; J.H.A. 1; 4-H Club 1; Dancing Club 1; Sewing Club 1.



**NORMA HIERS**  
Mental Contestant; Jr. Class Play; Basketball 2; F.T.A. 1; 4-H Club 1; French Club 1; Annual Staff 1; Beta Club 2, V. Pres. 1; Wildcat Staff 1; Sec. 12 Grade.

## Seniors



**MAY HILL**  
Cheerleader 2; Latin 2; F.T.A. 2; Annual Staff 2; Beta Club 2; Wildcat Staff 1; Treas. Glee Club; Timekeeper for Basketball.



**PATRICIA HIOTT**  
F.B.L.A. 2, Treas.; J.H.A. 1; Hobby Club 1.



**PEGGY KAY**  
J.H.A. 1; Dancing Club 1; F.B.L.A. 1.



HELEN KIMBREL  
Annual Staff 2; F.T.A. 1; Wildcat  
Staff 2; Latin Club 2; Library Club  
2; Basketball 1; J.H.A. Sec. 1.



SHIRLEY LINDER  
F.B.L.A. 2; Sewing Club 1.



JEANNETTE LOTTE  
Annual Staff 2; J.H.A. 1; Cheer-  
leader 2; Beta Club 2; D.E. Club,  
Program Chairman; Dancing Club 1.

## Seniors



BETTY LYONS  
Cheerleader 2; Dancing Club 1; J.  
H.A., Treas. 1.



MARY JO MAXCEY  
J.H.A. 1; F.B.L.A. 1; Sewing Club  
1; Annual Staff 2.



MARY MORRIS  
J.H.A., Sec. 1; D.E. Club 1; Sewing  
Club 1; Sr. Follies; Annual Staff 2.



JEANETTE MURDAUGH  
F.B.L. A. 2; 4-H Club 1; J.H.A. 1;  
Sewing Club 1.



LEON MURDAUGH



HERBY NOVIT  
Latin Club 1; Student Council 2;  
French Club 1; Beta Club Treas. 1,  
Wildcat Staff 1.

## Seniors



BETTY JEAN O'QUIN  
J.H.A. 1.



PEGGY ANN PADGETT  
F.T.A. 4; Latin Club 1; Annual Staff  
2 (Ed. 1); Beta Club 2; Cheerleader  
2; Girls State; Marshal; Junior Class  
Play; Debate Team 1. Never Missed  
a Day of School.



NARDA PLATT  
F.T.A. 3; Latin Club 1; Cheerleader  
2; Marshal; Student Council 1; J.H.  
A.



**ERNEST PREWITT**

Latin Club 2; Jr. Class Play; Debate Team 1; Beta Club 2; Pres. Student Body 1; Pres. Homeroom 10; Basketball 2; Glee Club 1; Wildcat Staff 1.



**JUNE PRICE**

Accomp. for Glee Club 2; Beta Club 2; Annual Staff 2; Wildcat Staff 1; French Club 2; Cheerleader 2; Future Teachers Club 3; Senior Follies; President's Cabinet.



**DOUGLAS RISHER**

T & I Club.

## Seniors



**ALTON RITTER**

Bus Driver; F.F.A. 4; T. & I. 1.

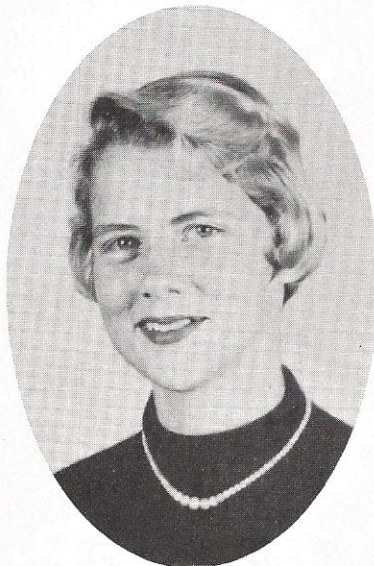

**NANCY RIVERS**

Future Teachers 2; Jr. Class Play; French Club 2; Basketball 4; Wildcat Staff 2; Annual Staff 2; Beta Club 2; Flagbearer 1.



**CAROLYN ROBERTSON**

4-H Club 2.



**JOAN ROBERTSON**  
Latin Club 2; F.T.A. 2; Annual Staff  
2; Wildcat Staff 1; J.H.A. 1.



**JACKIE SAUNDERS**  
Sewing Club 1; French Club 2; An-  
nual Staff 1; Glee Club 1.

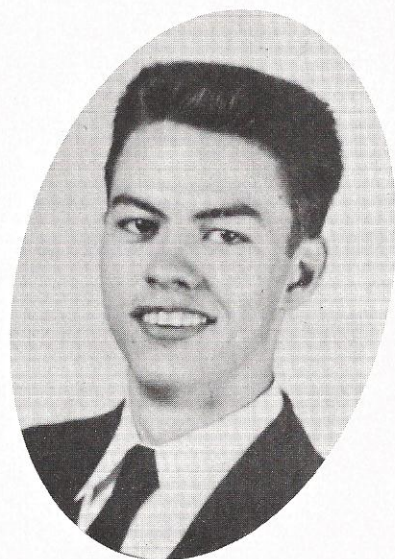

**BILLY SIMPSON**  
Glee Club 3; Latin Club 1; Travel  
Club 1.

## Seniors



**BILLY SMITH**



**LONNIE STOKES**  
Latin Club 2; Student Council 2;  
Placed in mental contest 2; Presi-  
dent's Cabinet; Band 3.



**ANNELLE THACKER**  
French Club 2; Annual Staff 2; Beta  
Club 1; Majorette 2.



**RICHARD THOMAS**  
4-H Club 1; T & I Club 2; Bus Driver  
2.



**ALMA THOMPSON**  
Sewing Club 1; J.H.A. 1.



**PATRICIA THOMPSON**  
Latin Club 1; Beta Club 2; Lair Staff  
2; Miss Junior; Hobby Club; F.T.A.  
2; Flagbearer 2.

## Seniors



**PEGGY WALTER**  
F.B.L.A.; J.H.A. 2; F.T.A. 1; Sew-  
ing Club 1; Glee Club 1.



**CLYDE WARREN**  
Manager Football 3; Bus Driver;  
Scorekeeper Basketball 1; 4-H Club;  
Annual Staff 1; Wildcat Staff 1  
(Sports Editor).

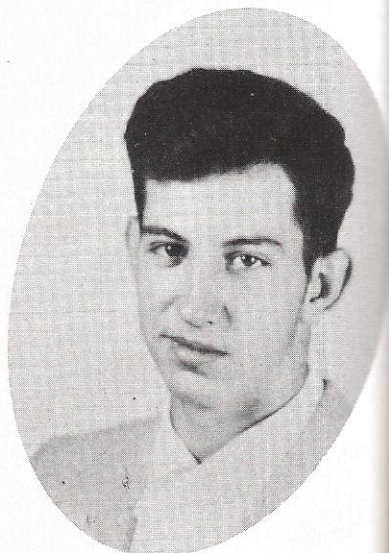

**PAUL WARREN**  
F.F.A. 3; Baseball 1; Travel Club.



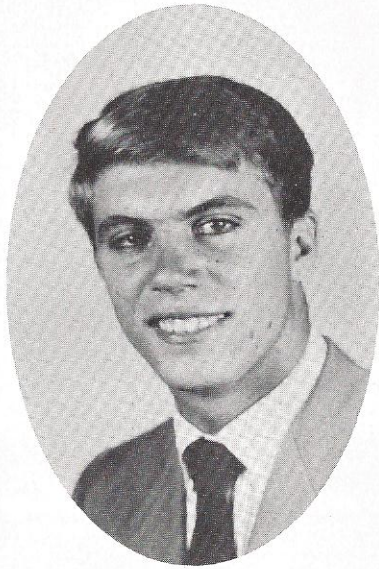

JIMMY WAY  
Football 3 (Co-Captain 1); Basket-  
ball 3; Baseball 3; Student Council  
1; T. & I. 1; Travel Club 3; Broad  
Jump & High Jump 1.

## Seniors

### SENIORS NOT PICTURED:

EUGENE DeWITT

EARL DURHAM

ED FENDER

RUBY LEE

LEO ROBERTSON

# Juniors

## Officers



Marcia Avant  
President



Buzzer Durham  
Vice-President



Betty Fulton  
Secretary

Not pictured

Julian Gatch  
Treasurer



Gloria Jean Stanfield



Will Jones

## Mascots

## Sponsors



Mr. Alford



Miss Carter



Mrs. Gaskin



Mrs. Linder



Mrs. Parker



Mr. Sturges

# Juniors



Hilda Adams, Mary Eleanor Adams, Al Altman, Nina Augustine, Marcia Avant, Nadine Avant.

Katherine Bailey, Mary Frances Bailey, Jack Beach, Norma Beach, Carolyn Berry, Helen Bishop.



Marian Blocker, Doris Bootle, James Bootle, Mark Bowers, Linda Bradshaw, Rowena Bunton.

Laura Lynn Campbell, Millie Jean Campbell, Buddy Carter, Charles Chewning, Johnny Craven, Wallace Craven.



Gerald Cribb, Buster Crosby, Ginger Crosby, June Crosby, Renfred Crosby, Judy Dantzler.



Glenn Davis, Julianne de Treville, Mazie Dewitt, Alice Dopson, Charles Drawdy, Rose Marie Drawdy.  
Buzzer Durham, Tootie Easterlin, James Easterlin, Sally Fender, Edgar Fennell, Marva Jean Fox.



Betty Fulton, Sylvia Gainey, Lynn Graham, Linda Gressette, Earl Gruber, Winston Guilford.

Shelby Jean Gunter, Barbara Ann Hiers, Bobby Hiers, George Hiers, Thomas Hiers, Cecil Hiott.

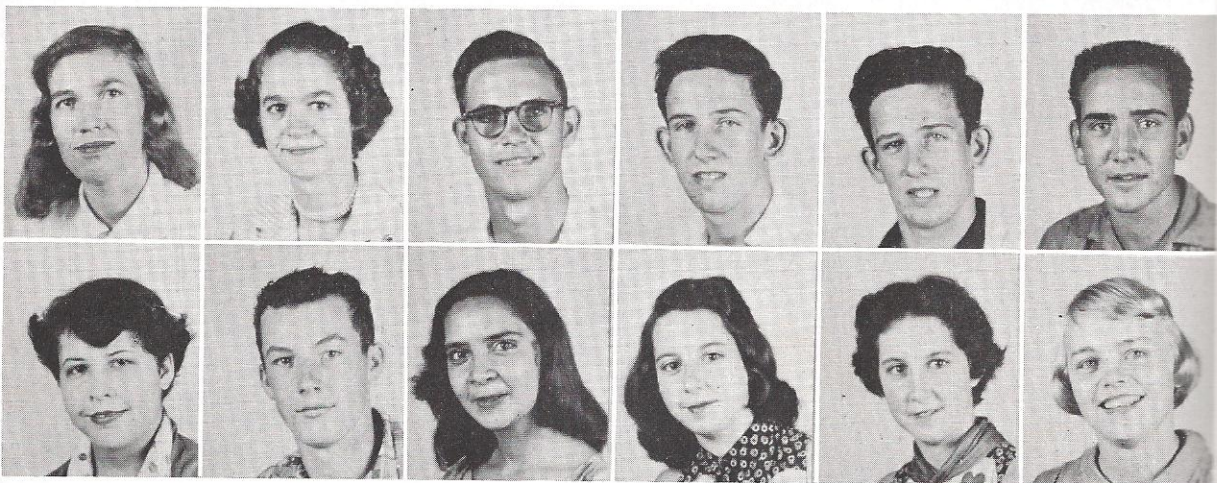

Peggy Hoats, Paul Hooker, Amanda Jones, Irene Jones, Orene Jones, Joyce Kinard.  
Kenneth Langdale, Lewis Langdale, Naomi Langdale, Patricia Langdale, Edward Linder, Annette Lyons.





Paul Mole, Carole Moore, Bruce Moysey, Karl McMillan, Gene McTeer, Florence Nettles.  
Don Oxenrider, Billy Player, Harriett Price, Buddy Reeves, Donald Risher, Mary Risher.



Wayne Ritter, Ann Roger, Charles Risher, Mary Faye Simms, Dean Simmons. Jimmy Simmons.

Mary Simmons, Carolyn Stanfield, Erroll Stynchomb, Joel Smith, Winifred Thacker, Jackie Varnadoe.

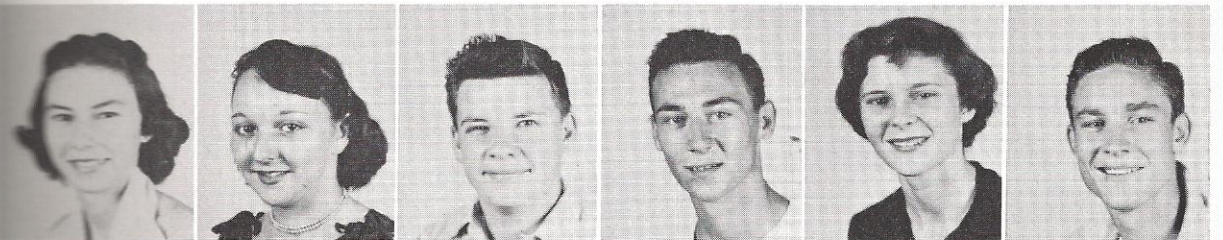

Joel Walling, Faye Westbury, Mary Lee Whittle Eugene Wyndham.

Juniors not pictured

Cherie Byrd

Eddie Warren

Julian Gatch

Legare Wilson

# Sophomore

## Officers



Madison Howell  
President



Ann Watson  
Vice President



Carol Roderick  
Secretary

## Mascots



Lynn Beeson



Bucky Buckner

## Sponsors



Miss Jean Ludlum

Sponsor not pictured

Mrs. Tom Beeson

George Addison, Martha Antley,  
Camile A vant, Marguerite Barwick,  
James Benton,



Ray Benton, Jack Beverly, Marilyn  
Bishop, Gerldene Bishop, Nancy Bis-  
hop.



Julianne Blocker, Ann Brown, Albert  
Brooks, Earl Brooks, Barbara Bunton.



Helen Bush, Bobby Carter, Lenord  
Carter, Elsa Cooler, Beatrice Cra-  
ven.

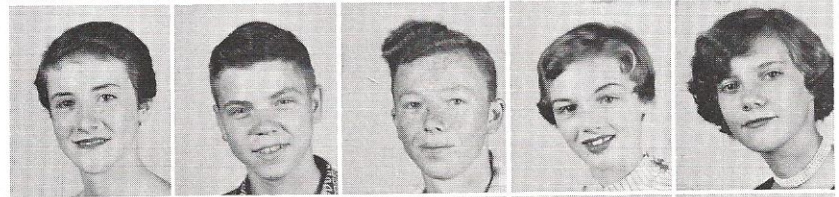

Carrie Craven, D. W. Crosby, Jimmy  
Crosby, Lorene Crosby, Mary Jo  
Crosby.



Millie Jean Crosby, Sylvia Crosby,  
Verda Crosby, Jane Dantzler, Buddy  
DeLoach.



Ann DeVane, Johnny Drawdy, Gray-  
son Easterlin, Tillman Evans, Billy  
Fisk.



Quinten Foster, Martha Fraser, Jua-  
nita Easterlin, Wanda Graham, Charles  
Glaser.



Jimmy Gregory, Lewis Harris, Lucy  
Harrison, Joyce Hendrix, Jackie  
Herndon.





Mary Joyce Hickman, Eugene Hiers, John Hiott, Madison Howell, Buddy Hutson.



Alton Johnson, Andrew Keegen, E. V. Kimbrel, Dwight Kinard, Janice Kinsey.

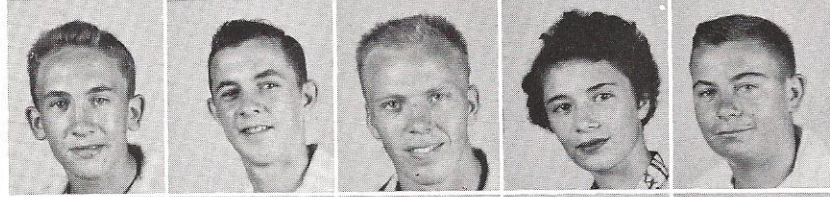

Jimmy Kiser, Robert Knox, Harold Langdale, Annadele Lee, Hugh Lee.



Laverne Lowery, Haskell Lyons, Kay Moore, Cassie Murdaugh, Donald Murdaugh.



Leslie McGraw, Rhett McLeod, June Rose Owens, Ann Padgett, Edward Padgett.



Miriam Padgett, John Parker, Herbert Penfield, Karen Platt, Hariott Price.



Curtis Priester, Nadeen Pye, Marshall Ramsey, Jo Ann Rainey, Jean Rembert.



Sarah Risher, Barbara Robertson, Carol Roderick, Johnny Ritter, Joyce Saunders.



Winfield Simons, Karen Sloman, Mary Smith, Bobby Joe Smith, Martha Smoak.



Berry Stanfield, Patsy Steedly, Terry  
Still, Barbara Thomas, Jimmy  
Thomas.



Haskell Thompson, Barbara Ann  
Turner, Rosa Lee Walker, Ann Wat-  
son, Ethel Wilson.



Jane Younginer, Jean Vaughn.



Sophomores not Pictured

Sylvia Crosby, Herle Hiott, Charles  
Glaser.

# Freshmen

## Officers



Michael Hiott  
President



Peden McLeod  
Vice-President



Myrna Loy Kimbrel  
Sec. - Treas.

## Mascot



Gordon McLeod

## Sponsors



Mrs. Meryle B. Jones



Mr. Claude E. Langston

Freddie Adams, Jeanne Ashley, Annie Ruth Bailey, Joseph Bailey, Jane Beach.



Robert Beach, John Beckett, Carole Benton, Carroll Benton, Cole Benton.



Jean Benton, Nina Mae Benton, Della Mae Beverly, Helen Beverly, Anna Lee Bilka.



Jimmie Bishop, Hubert Blewer, Jimmie Blocker, Sherrill Blocker, Jackie Bootle.

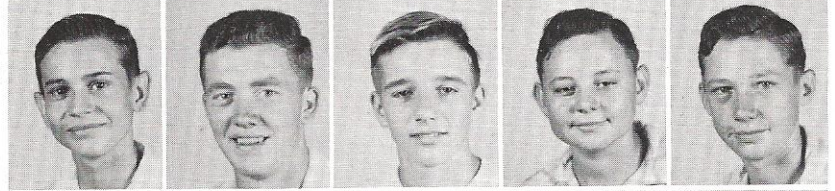

Shirley Bootle, Tweedy Breland, Edward Bryan, Emory Bunton, Mildred Byrd.



Carolyn Carter, Waldene Carter, Tommy Cave, Jeff Chapman, Elwin Cleland.



Jacquelyn Connelly, Betty Gene Craven, Betty Jean Craven, Gladys Craven, Ruth Craven.



Annette Crosby, Carl Crosby, Donald Crosby, Rita Crosby, Donald Davis.



Gene Doar, Loretta Drawdy, Bobby Dunn, Cecil Durham, Joanne Ellerbe.





Billy Farmer, Frances Fennell,  
George Fennell, Dargan Fishburne,  
Joyce Fralick.



Rosalind Fraser, Bernard Gahagan,  
Eugenia Garvin, James Glaser, Gail  
Glover.



Gertrude Glover, Bonnie Jean Good-  
night, Geneva Graves, Katherine  
Grayson, Ernest Harbiston.



Gerry Harriott, Merry Chloe Hill,  
Ruby Hiers, Berdie Jane Hiott, Bobby  
Hiott.



Joel Hiott, Michael Hiott, Sally  
Hiott, Teddy Hiott, Frances Hudson.



Joseph Hudson, Leroy Hudson, Sandra  
Hudson, Charles Hughes, Edwin Ja-  
cobs.



Pressley Jamison, Myrna Loy Kim-  
brel, Catherine Kinard, Francis Kin-  
sey, Conrad Knowles.



Earl Kugley, Donald Lake, Miriam  
Langdale, Randall Langdale, Edgar  
Lyons.



Edward Lyons, Nancy Lyons, George  
Lyons, Dan Martin, Deloris Morris.

Mary Mouzon, Sharron Moysey,  
Mary Louise Murdaugh, Peden Mc-  
Leod, Neil McQuage



Clara Mae Nettles, Jackie Nettles,  
Orvan Oxenrider, Albert Peters,  
Kathleen Phillips



Lee Audrey Phillips, Theresa Phil-  
lips, Marie Pickney, George Price,  
Martha Ann Price



Betty Ann Ramsey, Kinsey Rhodes,  
Ann Risher, Brenda Ritter, Thelma  
Robertson



Edna Sams, Mae Seigler, Bonnie  
Smitn, Edwin Smith, Inez Smith



Leddy Smith, Sylvia Snead, Ellen  
Spell, James Spell, Barbara Sran-  
field



Martha Starr, Franklin Stone, John-  
ny Stroud, Nancy Trowell, Paula  
Trussell



Phil Turner, Paul Ulmer, Keith Un-  
ger, Betty Varnadoe, Elliott Walker



Caroline Warren, Janice Zeigler



Freshmen Not Pictured:

- |                |                  |
|----------------|------------------|
| Johnnie Bailey | Bobby Guilford   |
| Joe Barwick    | Betty Ruth Jones |
| Nadeen Bazzle  | Albert Mills     |
| Mildred Drawdy | Bobby Risher     |

# Junior High

## Officers



Pat Douglas  
President



Betty Thomas  
Vice President

## Seventh Grade Sponsors



Mrs. Alford



Mrs. Fishburne



Mrs. Johnson

## Eighth Grade Sponsors



Mrs. Ellerbe



Mr. Murdock



Mrs. Stroud

## Eighth Grade



Margie Ackerman, Bertie Avant,  
Carl Avant, Sandra Avant, Teddy  
Avant, Wayne Avant.

Carolyn Bailey, Carolyn Virginia  
Bailey, Larry Bailey, Joyce Barnes,  
Connie Beach, Donald Beach.

James Beach, Miriam Beach,  
 Ronald Beach, Douglas Bell, Fred-  
 die Bell, Shirley Ann Bell.



Bessy Bennett, Stephen Berman,  
 C. J. Bilka, Elizabeth Bishop,  
 Frieda Bishop, Tommy Blocker.



Clarence Bowers, Glenburn Britt,  
 Nellie Brooks, Judith Ann Brow-  
 der, Ronnie Bunton, James Carter.



Thayer Carter, Wyman Carter,  
 Johnny Case, Lewis Catterton,  
 George Cawley, David Cohen.



Arthur Collier, Burley Colson,  
 Gene Colson, Owen Colson, Jr.,  
 Billy Connelly, Franklin Cook.



Paul Cooler, Thomas Craven,  
 Betty Jean Crosby, Donald Cros-  
 by, Jacquelyn Crosby, Jimmy  
 Crosby.



Lavernia Crosby, Mike Crosby,  
 Neil Crosby, Neyle Crosby, Pa-  
 tricia Crosby, Patsy Crosby.



Sammy Crosby, Winfred Crosby,  
 Emily Davis, Harris DeWitt, Ruth  
 DeWitt, June Doar.



Pat Douglas, Jim Drawdy, Jo Ellen  
 Drawdy, Richmond Drawdy,  
 Brooky Dukes, Sarah Elliott.



Clark Evans, Mimi Fellers, Mc-  
 Gray Fender, Jack Finley, Julia  
 Flatburne, David Fisk.





Evelyn Fisk, Ruth Ann Fisk, Virginia Floyd, Bobbie Frank, Florence Frazier, Milton Fulton.



Bobby Garris, Joe Garrett, Brenda Gatch, Buddy Gatch, Gwen Glover, Dickie Godley.



Annie Ruth Graves, Thomas Grayson, Dan Gregory, Lynn Gregory, Sue Gressett, Earl Guilford.



Bobbie Gunter, Billy Hamm, Sally Harper, Margaret Harrison, John Hawkins, Buddy Herndon.



Shirley Herndon, Ervin Hickman, Stanley Hickman, Johnny Hiers, Jimmy Hill, Ginger Hilton.



Jo Ann Hiott, Sandra Hiott, Billy Hoats, Clarence Hoats, Kathleen Hoats, Bonnie Hoff.



Kathleen Holleman, David Hourdequin, Bill Howell, Billy Hudson, Joyce James, Linda Jenkins.



Letha Jennings, Carolyn Jones, Suzanne Jones, Ben Keegan, Lowell Klipper, Ann Knox.



Stanley Langdale, Donald Lewis, Patsy Lowery, Pinckney Lucas, Bernard Lyons, Parks Mangum.



Melvin Marvin, Annie M. Matthews, Gloria Maxey, Polly McTeer, Rudolph Mills, Randall Mixon.



Willis Morrall, Carroll Murdaugh,  
Homer Murdaugh, Ann Myers,  
Patsy O'Quinn, Betty Owens.



Georgene Padgett, Melville Padgett,  
Frances Partin, Alicia Pawek,  
David Pawek, Grace Peters.



Julliette Phillips, Howard Preacher,  
Alfred Pye, Renalda Rahn,  
Verlinda Rahn, Peggy Rentz.



Frankie Rhode, Glenwood Risher,  
Kitty Jo Ritter, Donald Rizer, Dora  
Rizer, Henry Ross.



Roger Rowe, James Ryan, Gail  
Seigel, Rosemary Sellers, Ronnie  
Shuman, Linda Simmons.



Judy Sims, Elaine Smith, Mary  
Ann Smith, Rhett Smith, Fred  
Sutton, Betty Thomas.



Jane Thomas, Gwendolyn Thompson,  
Keith Ulmer, Jerry Varn,  
Jimmy Varn, Letty Vaughn.



Randolph Walker, Ray Walker, Jo  
Ann Warren, John Warren, L. C.  
Warren, Bootsie Williams.



Julianne Williams, Jackie Wright,  
Joe Younginer, Harold Zellers.



**Eighth Graders Not Pictured:**

Ernest Benton, Henry Benton, Leon Bishop, Ruth De-  
witt, Franklin Ginn, Jerry Hardie, Sara Sue Horne,  
Dan Martin, Donald Polk, Leon Preacher, Jimmy  
Risher, Elizabeth Smoak, Raymond Varnadoe.



Troy Ackerman, Wesley Ackerman, Fay Anastead, Jerry Ashley, Dickie Avant, Donnie Avant.



Carl Bailey, DeLoris Bailey, Marion Baker, Betty Barnes, Lynn Barnes, Shirley Ann Barnes.



Eugene Barwick, Cornelia Beach, Gene Beach, Ben Bennett, Patricia Berry, Carl Beverly.



Lamar Bishop, Joyce Blocker, Cathleen Bowers, Brenda Breland, James Bryan, Gene Allen Bunton.



Virginia Burris, Cosland Bush, Jeanne Campbell, Jimmy Capers, Beverly Carson, Roy Carson.



Edward Carter, Elizabeth Carter, Morris Cave, Betty Connelly, Riddick Connelly, Richard Cooler.

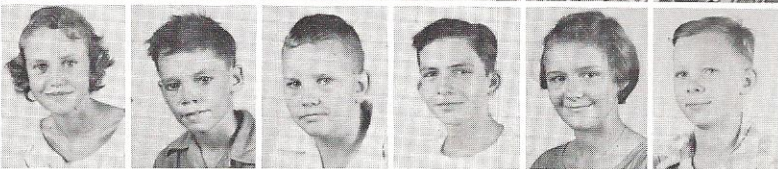

Christine Craven, Joe Ben Craven, Larry Cribb, McKinley Crosby, Olivia Crosby, Robert Crosby.



Vernon Crosby, Wayne Crosby, Charles Cummings, Bunny Lou Davis, Ralph Dondero, Sarah Jo Duncan.



Billy Easterlin, Ben Evans, Patti Fishburne, Jim Floyd, Ernest Fox, Harriett Fraser.



Witsell Fraser, Jackie Galloway, Dianne Gatch, Henri Givens, Myra Glover.

Ray Glover, Phillip Goodwin, Utsey Groves, Elmer Guilford, Roxie Harrison, Geraldine Henry.



Daphne Herndon, Joyce Ann Herndon, Mary Lee Herndon, Thomas Herndon, Suzan Hiers, Judy Hill.



Howard Hickman, Billy Hiott, David Hiott, Hubert Hiott, Pat Hiott, Lincy Hudson.



James Hudson, Robert Hudson, Thomas Hudson, Charles Hughes, Carol Hutto, Carolyn Jones.



Cecil Jones, Glynn Jones, Patsy Jones, Wayne Keith, Billy Kinsey, Dianne Kinsey.



Elaine Kinsey, Sandra Kinsey, Jeanette Kirby, Eugenia Langdale, Mary Langdale, William Langdale.



Julian Lanigan, Aubrey Lyons, Joseph Martin, Naomi Maxey, Patsy Miller, Ernest Mole.



Paul Morrall, Clinton Murdaugh, Lagay Murdaugh, Sallie Murdaugh, Valetta Murdaugh, Robert Newsome.



Bruce O'Brian, Gerry L. O'Quin, Carolyn Owens, Barbara Padgett, Eugene Pellum.



Donna Lynn Peurifoy, Hazel Pickney, Pamela Platt, Charles Player, Delette Potts, Vivian Price.





Junior Pye, Gerry Rentz, Marquita Reynolds, Johnny Rhoden, Roburn Rivers, Richard Rowell.



Laverne Ryan, Jackie Sanders, Robert Sanders, Marie Schwab, Johnny Seigler, Phillis Seigler.



Irene Sigwald, Robert Simmons, Evelyn Smith, Jeannette Smith, Rosemary Smith, Buddy Smoak.



DeLoris Smoak, Suzan Snook, Donald Stanfield, Jackie Stanfield, Leonard Stanfield, Martha Stanfield.



Edward Stone, Ronnie Thomas, Johnny Till, Vicky Tripp, Ellis Turner, Eugene Turner.



Lloyd Turner, Gay Ulmer, Parker Ulmer, Wayne Unger, Eddie Valentine, Betty Jane Walker.



Christine Walling, Duncan Warren, Thomas Lee Warren, Ruth White, Ossielee Wyndham, Linda Zeigler.

Seventh Graders Not Pictured

Shirley Bailey, Patricia Driggers, Mitchell Gruber, Jervey Langdale, Clarence Robertson, Sherrill Saunders.

# ACTIVITIES



# The Student Govern

## PRESIDENT



Ernest Prewett

## The President's Cabinet



James Bailey, Mr. C. H. Thomas, Sponsor; Janis Kinsey, Coty Fishburne, Ernest Prewett, June Price, Billy Cave, Irene Breland, Carolyn Berry, Lonnie Stokes.

# ning Association

VICE PRESIDENT



Carolyn Berry

SECRETARY-TREASURER



Janis Kinsey

ADVISOR



Mr. C. H. Thomas

## The Student Council

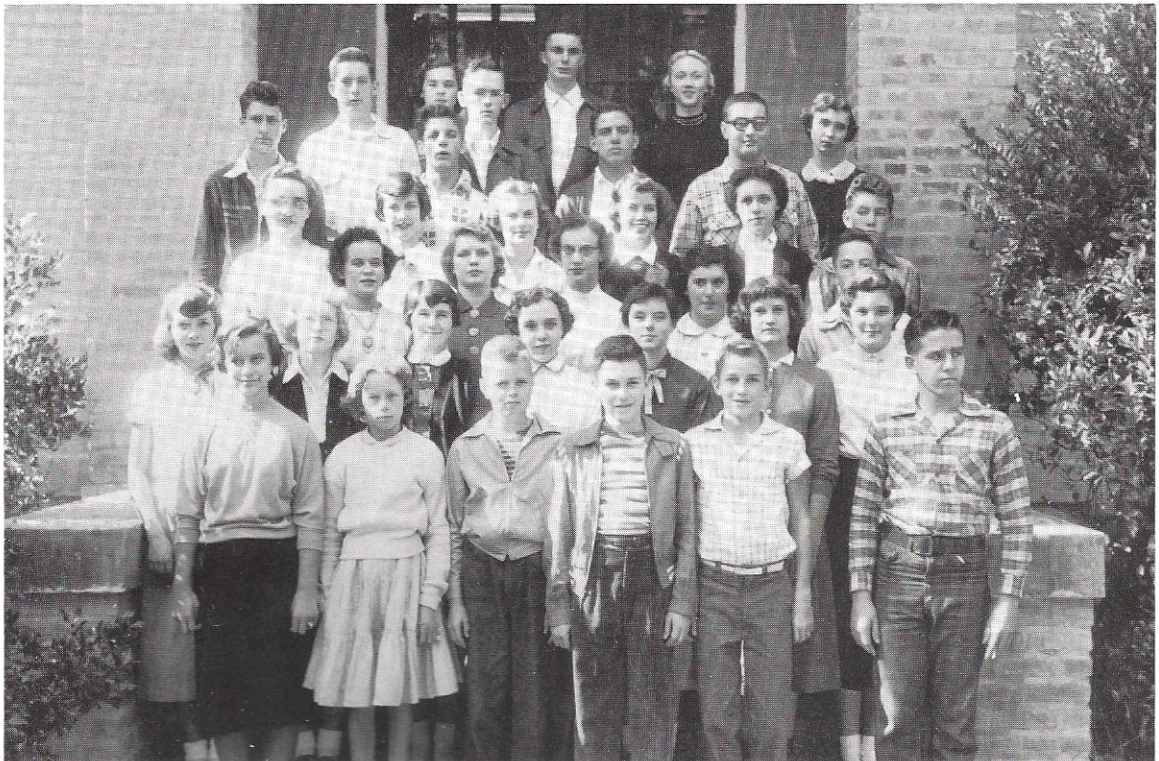

The

L

A

I

R

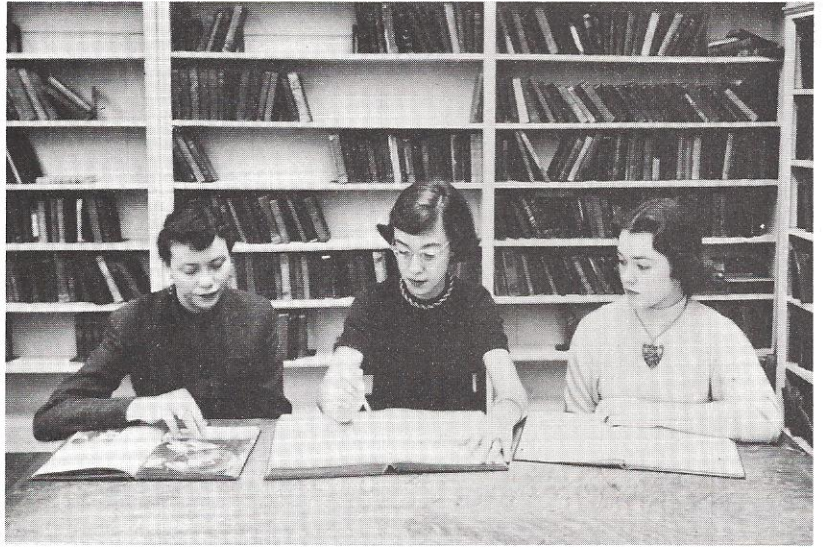

Bernice Goodwin, Sponsor; Peggy Ann Padgett, Editor; June Price, Business Manager.

### The Staff



1955



# Wildcat Staff



Miss Hiers  
Sponsor



Carole Moore  
Editor



Mrs. Ware  
Sponsor

## Staff



## Typists



## Beta Club



Officers: Pres. Coty Fishburne, V. Pres. Norma Hiers, Sec. June Price, Sponsor Mrs. Helen Grayson.

## Library Club



Officers: Pres. Janis Kinsey, V. Pres. Nancy Bishop, Sec.-Treas. Jo Ann Rainey, Sponsor Mrs. Clara Fishburne.

## Latin Club



E. V. Kimbrel, President; Quinton Foster, Vice President; Charles Glaser, Secretary and Treasurer; Mrs. Fred Parker, Sponsor.

## French Club



Norma Hiers, President; Dean Fishburne, Vice President; Nancy Rivers, Secretary, Mr. William Danforth, Sponsor.

## Senior Future Teachers



Hilda Adams, President; Deen Fishburne, Vice President; Marcia Avant, Secretary; Amanda Jones, Treasurer; Rowena Buntton, Librarian; Mrs. Ruth Thomas, Sponsor.

## Junior Future Teachers



Gwen Glover, President; Frances Partin, Vice President; Jo Ellen Drawdy, Treasurer; Betsy Bennett, Secretary; Mrs. Letha Stroud Sponsor

## F.B.L.A. Club



Catherine Fraser, President; Dora Mae Benton, Vice President;  
Patricia Hiott, Secretary-Treasurer; Mrs. Verna Williams,  
Sponsor.

## D. E. Club



Doris Herndon, President; Jeanette Lotte, Vice President;  
Carolyn Robertson, Secretary; Mary Morris, Treasurer; Mr. H.  
E. Cone, Sponsor.

## Senior J. H. A.



Officers: Jean Rembert, Pres.; Barbara Thomas, V. Pres.; Helen Kimbrel, Sec.; Jean Vaughn, Treas. Sponsor: Miss Freida Carter.

## Junior J. H. A.



Officers: Janice Zeigler, Pres.; Betty Ruth Jones, V. Pres.; Jane Beach, Sec.; Helen Beverly, Treas. Sponsor: Mrs. John Hawkins.

## Future Farmers of America



Paul Hooker, President; Don Oxenrider, Vice President; Bobby Hiers, Secretary; Jackie Herndon, Treasurer; Elliott Walker, Reporter; James Bootle, Sentinel; S. M. Padgett and Floyd Beach, Jr., Sponsors.

## T. and I. Club



Earl Durham, President; Cecil Hiott, Vice President; D. W. Crosby, Secretary; Burley Colson, Treasurer; Tom Hale, Sgt. of Arms; Mr. Mines, Sponsor.

## 4-H Girls



Ann Myers, President; Helen Marie Schwab, Vice President; Nellie Brooks, Secretary; Jo Ann Hiott, Treasurer; Olivia Crosby, Reporter; Patsy Jones, Song Leader; Miss Eva McGee, Sponsor.

## 4-H Boys



Billy Ham, President; Donnie Avant, Vice President; Robert Simmons, Secretary-Treasurer; Arthur Leibenrood, Sponsor.



**B  
a  
n  
d**

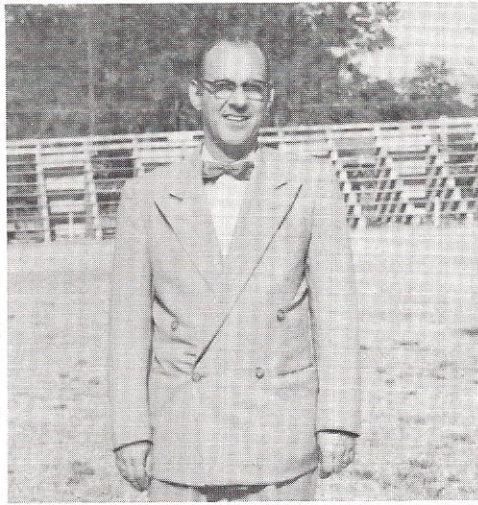

**B  
a  
n  
d**

Director

MR. R. N. BUVINGER

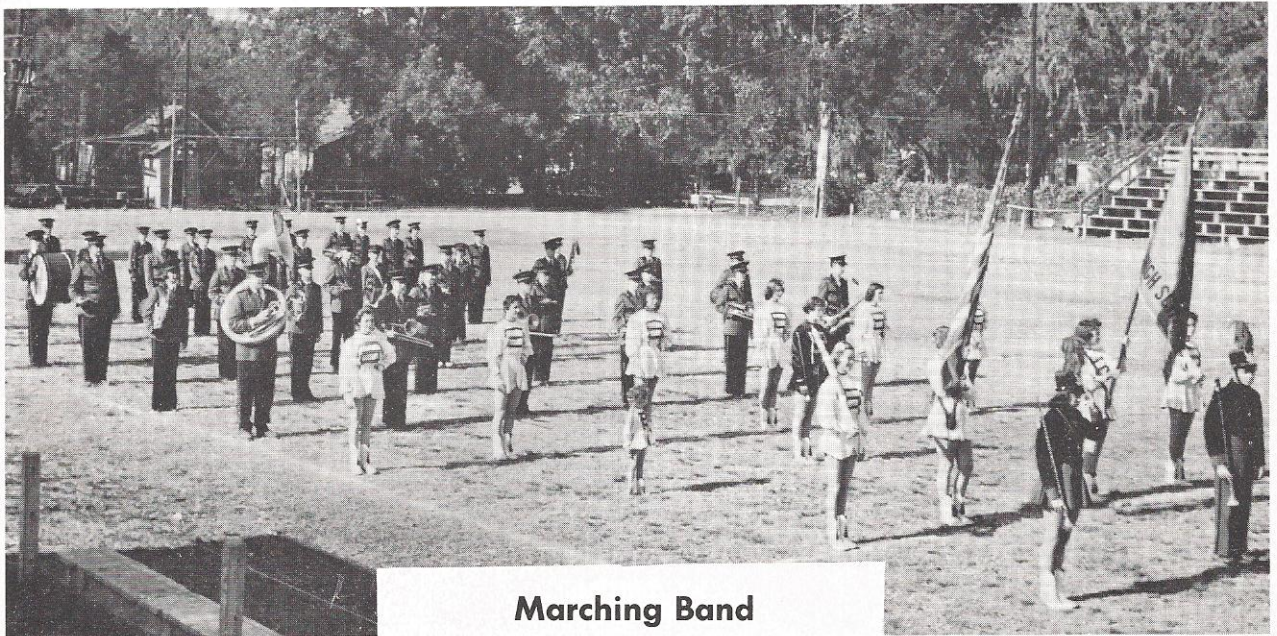

**Marching Band**

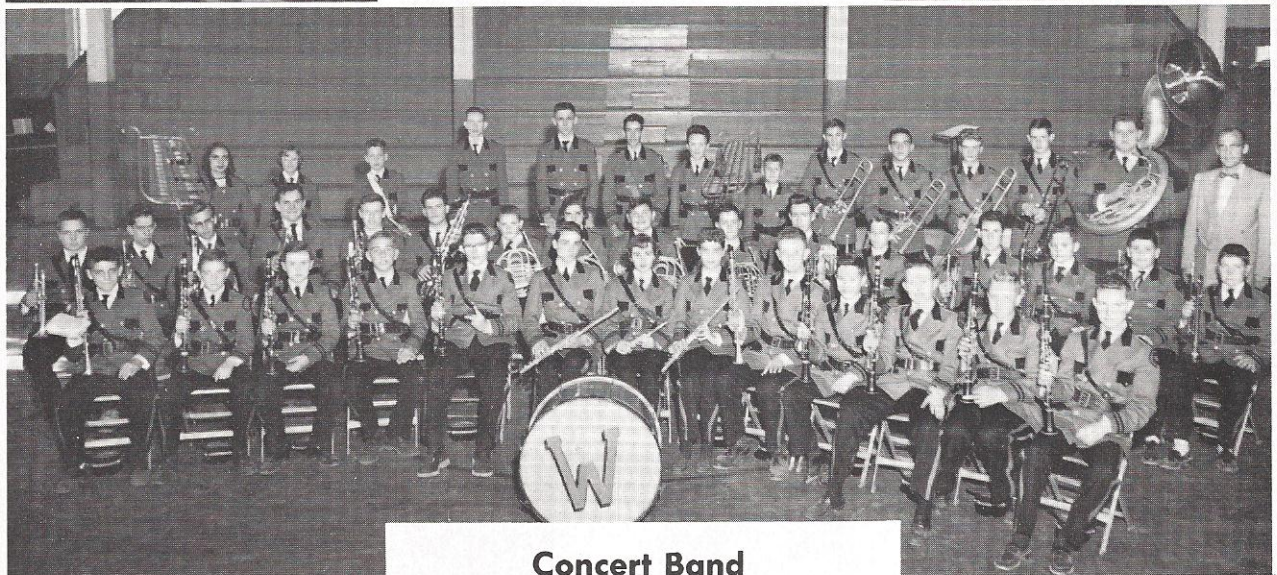

**Concert Band**

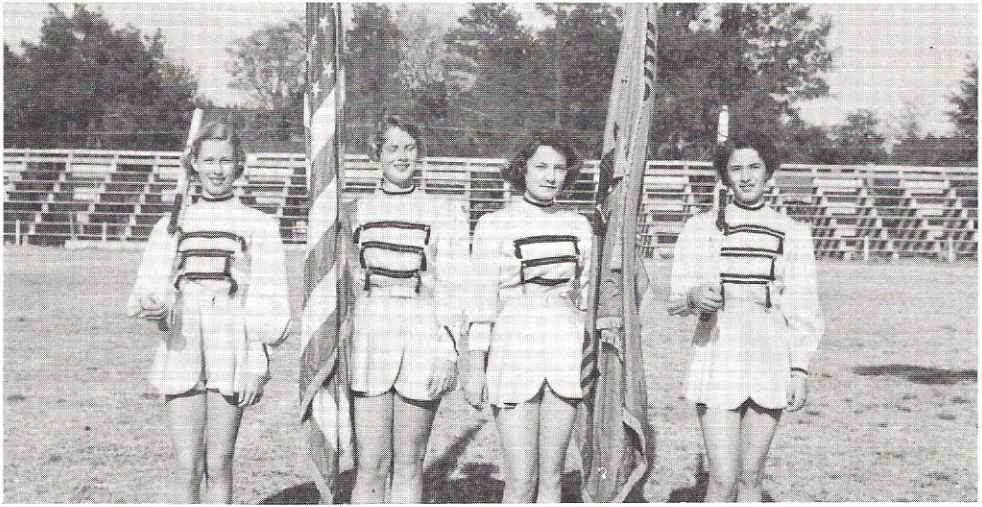

Ann Watson, Nancy Rivers, Patricia Thompson. Annadel Lee.



IRENE BRELAND  
Drum Majorette



JIMMY THOMAS  
Drum Major



PATRICIA DRAWDY  
Head Majorette

**M  
a  
j  
o  
r  
e  
t  
t  
e  
s**



Mary Dell Cawley, Barbara Robertson, Helen Bishop, Gail Herndon, Linda Bradshaw, An-nelle Thacker, Amanda Jones.

# Glee Club

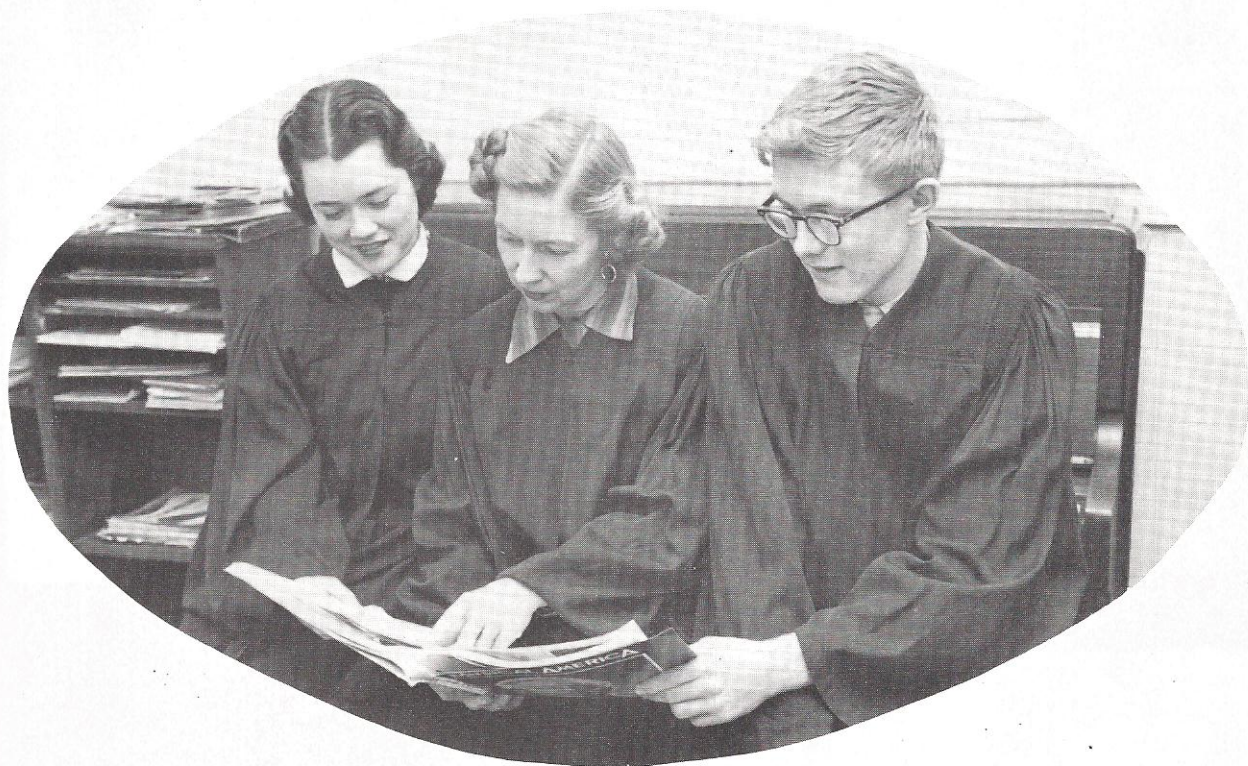

June Price, Accompanist; Mrs. Buckner, Director; Coty Fishburne, Student Director.



## Mental Contestants



Carol Roderick, Norma Jean Hiers, Danny Garris, Carole Moore, Rowena Bunton, Madison Howell, Betty Fulton, Lonnie Stokes.

## Bus Drivers

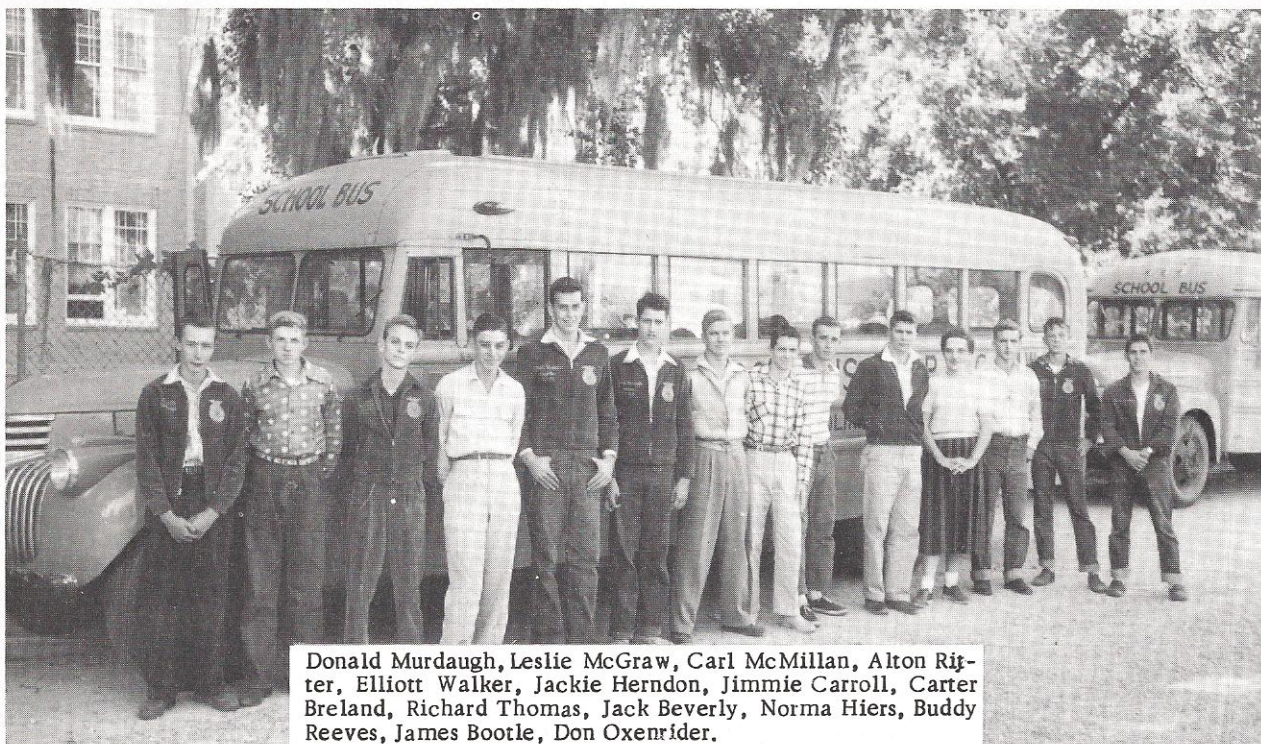

Donald Murdaugh, Leslie McGraw, Carl McMillan, Alton Ritter, Elliott Walker, Jackie Herndon, Jimmie Carroll, Carter Breland, Richard Thomas, Jack Beverly, Norma Hiers, Buddy Reeves, James Bootle, Don Oxenrider.

# SPORTS



# Football

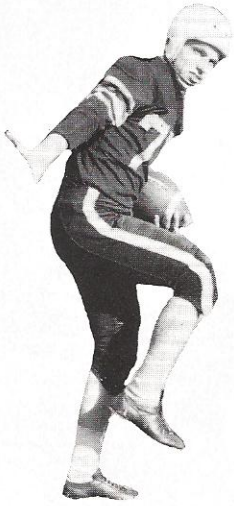

JIMMY WAY

## Co-Captains



EARL DURHAM

## The Squad

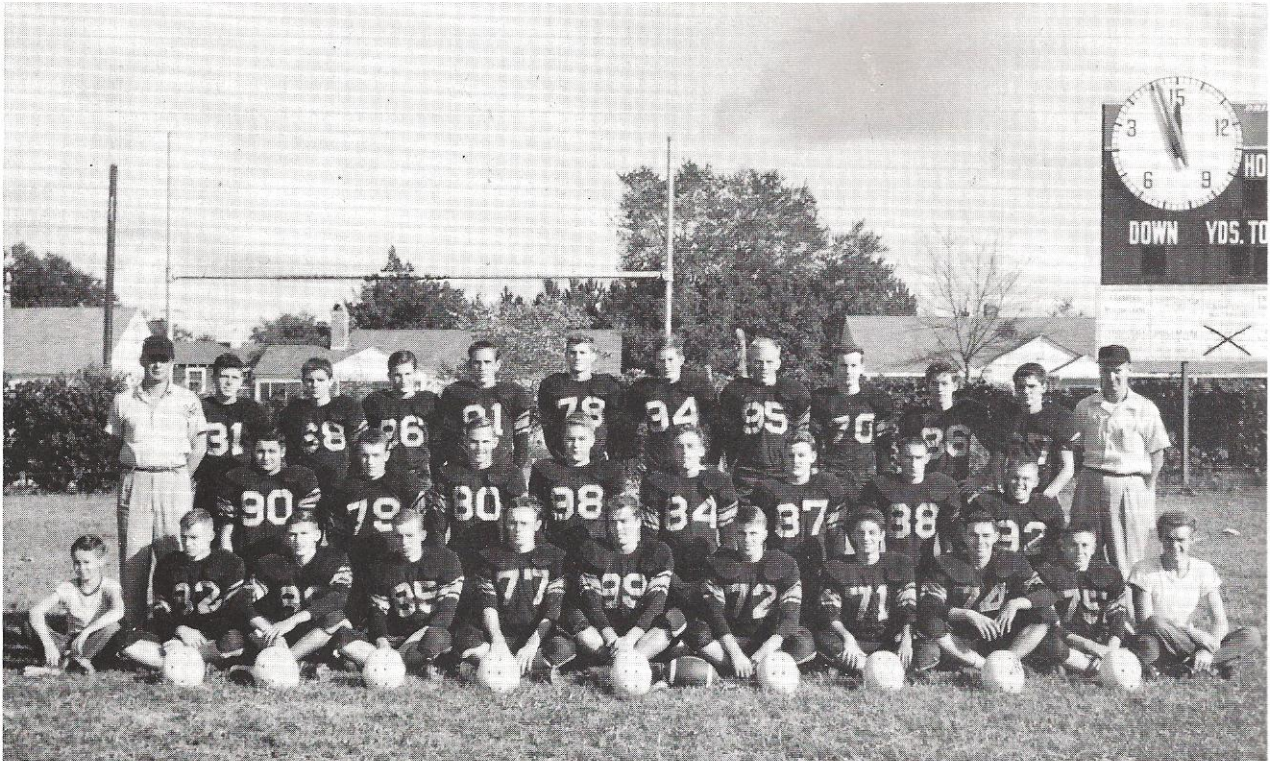

First Row: Morris Cave, Water Boy; Carroll Hale, Myron Gilbert, Richard Thomas, Billy Cave, Earl Durham, Jimmy Way, Lamar Beach, Tom Hale, Billy Goodwin, Clyde Warren, Manager,  
 Second Row: Tom Murdock, Head Coach; Billy Fisk, Buzzer Durham, Bobby Hiers, Buddy Carter, Glenn Davis, Haskell Thompson, Bobby Joe Smith, Lewis Harris.  
 Third Row: Dean Simmons, Donald Beach, Tillman Evans, Cecil Hiott, James Easterlin, Madison Howell, Harold Langdale, Jack Beach, Al Altman, Ronald Beach, Roger Sturm, Assistant Coach.



RICHARD THOMAS



MIKE GILBERT



BILLY GOODWIN

## Senior Players



TOM HALE



ROY BENNETT



CARROLL HALE



LAMAR BEACH



BILLY CAVE

# Coaches



Mr. Tom Murdock, Mr. Roger Sturm.

# First Team Ready For Action

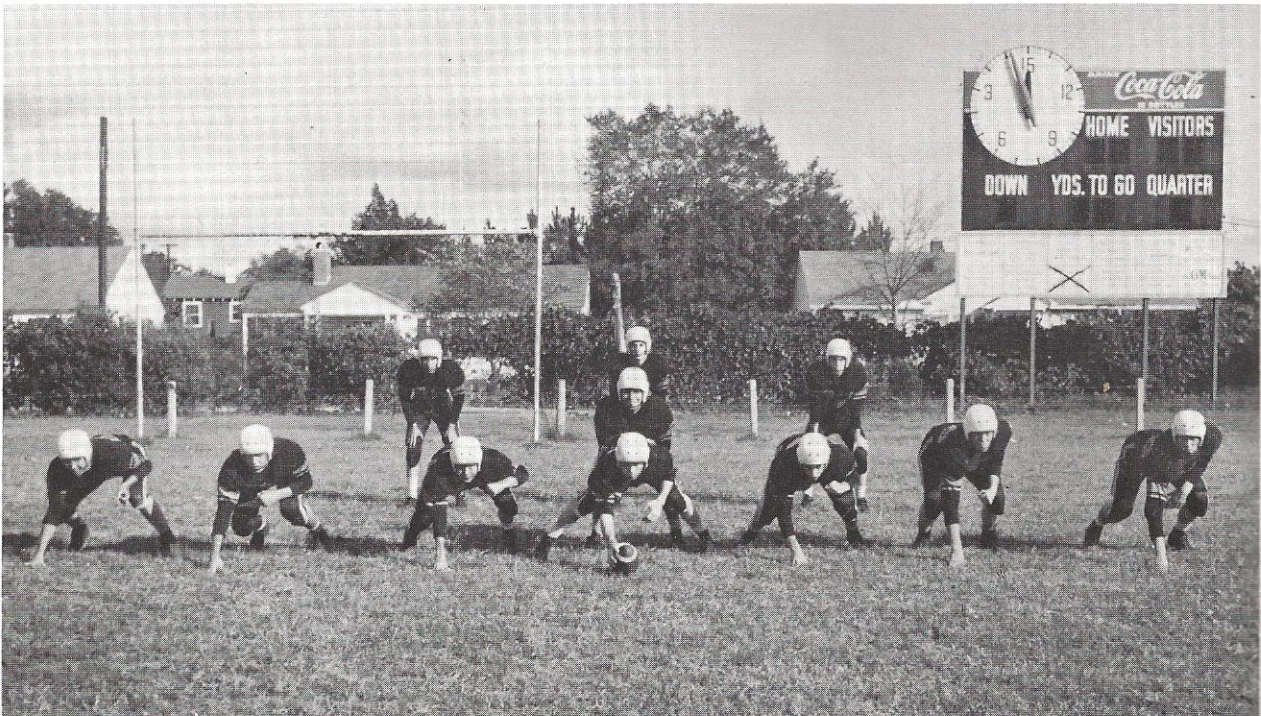

Bobby Hiers, Cecil Hiott, Billy Goodwin, Billy Cave, Buzzer Durham, Harold Langdale, Earl Durham, Tom Hale, Bobby Smith, Lamar Beach, Jimmie Way.



# Cheerleaders



MAY HILL

PEGGY ANN PADGETT  
Head - cheerleader

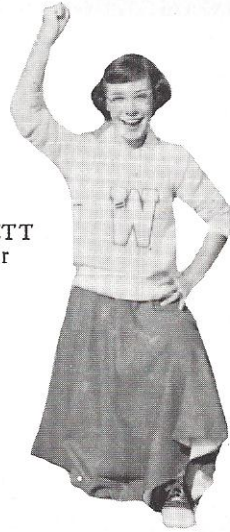

JUNE PRICE

## Seniors



JEANETTE LOTTE



NARDA PLATT



BETTY LYONS

## The Squad



Betty Fulton Millie Campbell, Ginger Crosby, Narda Platt, Peggy Ann Padgett, Jeanette Lotte, Betty Lyons, May Hill, June Price.

# Junior Varsity Football



Herbert Penfield, Captain; Bobby Frank, Gene Doar, Jimmy Blocker, Edward Bryan, Arthur Collier, Dwight Kinard, Jackie Nettles, Edwin Jaclbs, .Mr. Langston, Peden McLeod, Wyman Carter, John Hiott, Albert Peters, Orvan Oxenrider, Mr. Alford.

# Cheerleaders



Martha Starr, Camille Avant, Joyce Saunders, Dargan Fishburne, Edna Sams, Merri Chloe, Mvrna Loy Kimbrel, Jane Dantzler, Jo Ann Ellerbe.

# Basketball

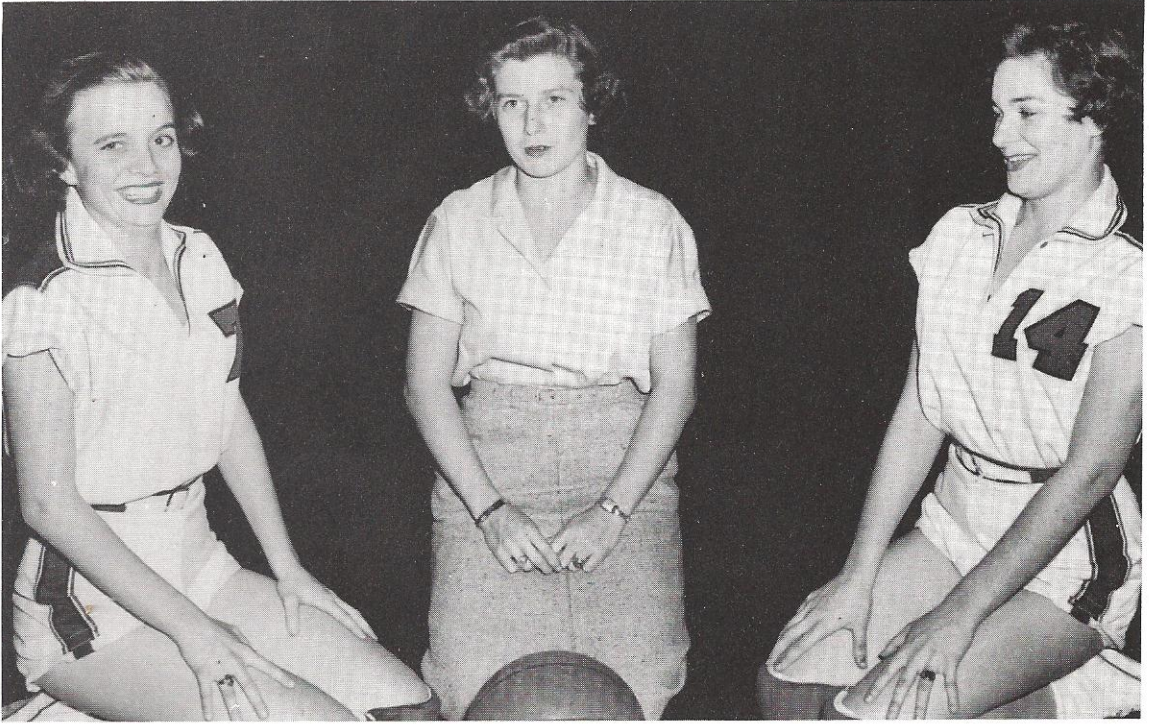

Ginger Crosby  
Co - Captain

Miss Jean Ludlam  
Coach

Millie Campbell  
Captain



First Row: Rowena Bunton, Nancy Rivers, Millie Campbell, Ginger Crosby, Helen Bishop, Irene Breland.  
 Second Row: Deloris Morris, Martha Frasier, Edna Sams, Myrna Kimbrel, Judy Dantzler, Ann Brown,  
 Waldene Carter, Sylvia Snead.  
 Third Row: Thelma Robertson, Ruby Hiers, Barbara Hiers, Joyce Barnes, Julianne Detreville, Marian Beach.  
 Top: Patricia Drawdy.

# Basketball

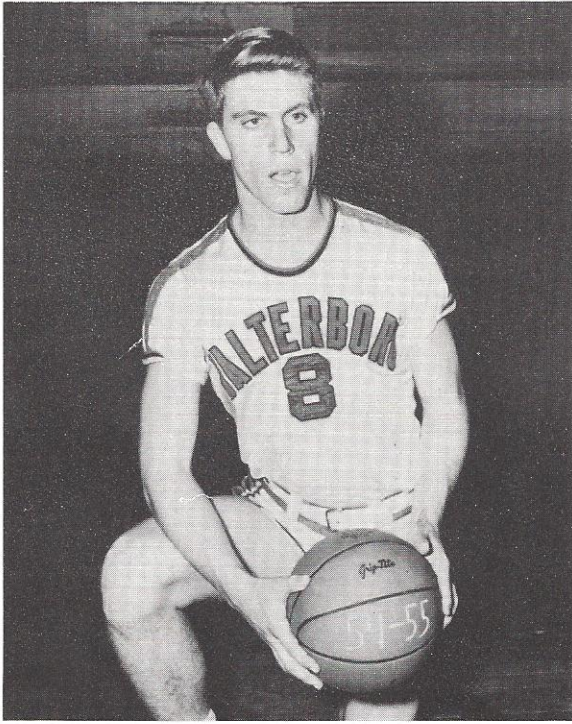

Jimmy Way  
Captain



Mr. Sturm  
Coach

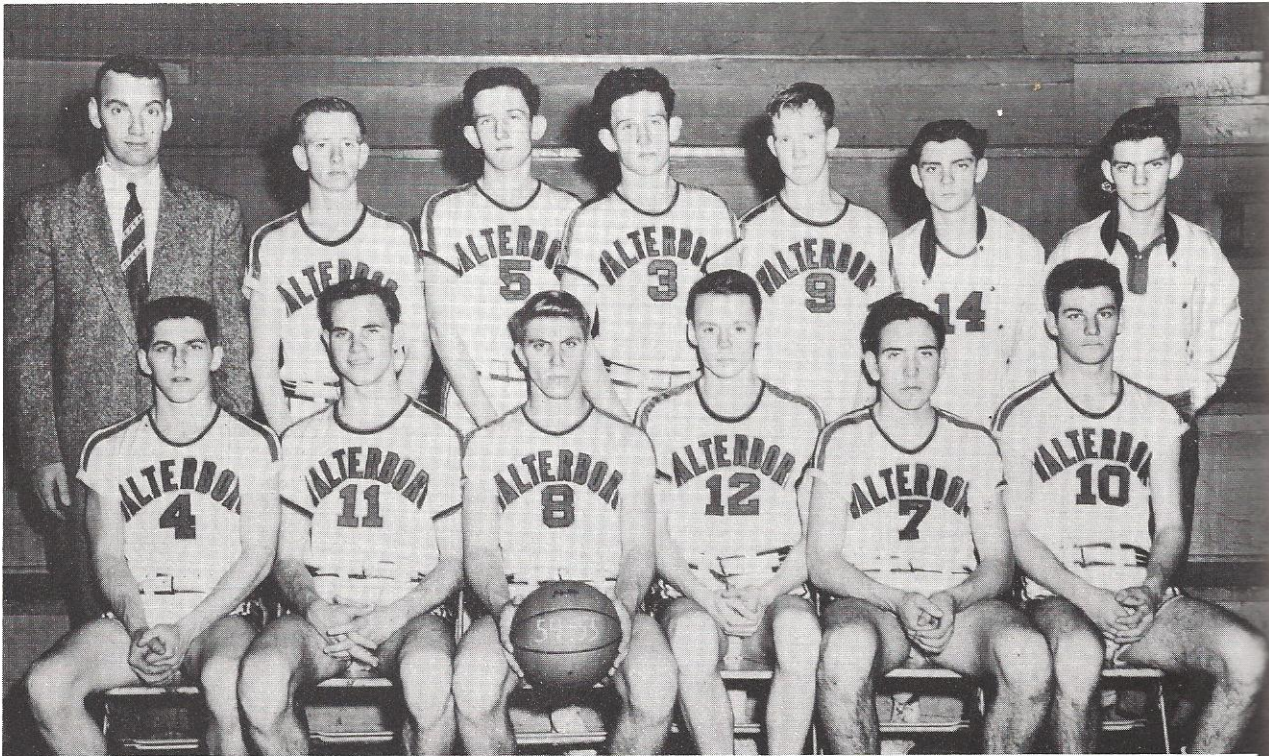

First Row: Don Oxenrider, Bobby Hiers, Jimmy Way, Bruce Moysey, Cecil Hiott, James Easterlin.  
Second Row: Mr. Sturm, Edgar Fennell, George Hiers, Thomas Hiers, George Fennell, Ronald Beach, Donald Beach.

# FEATURES



# Miss Walterboro High



PATRICIA DRAWDY

## Miss Senior

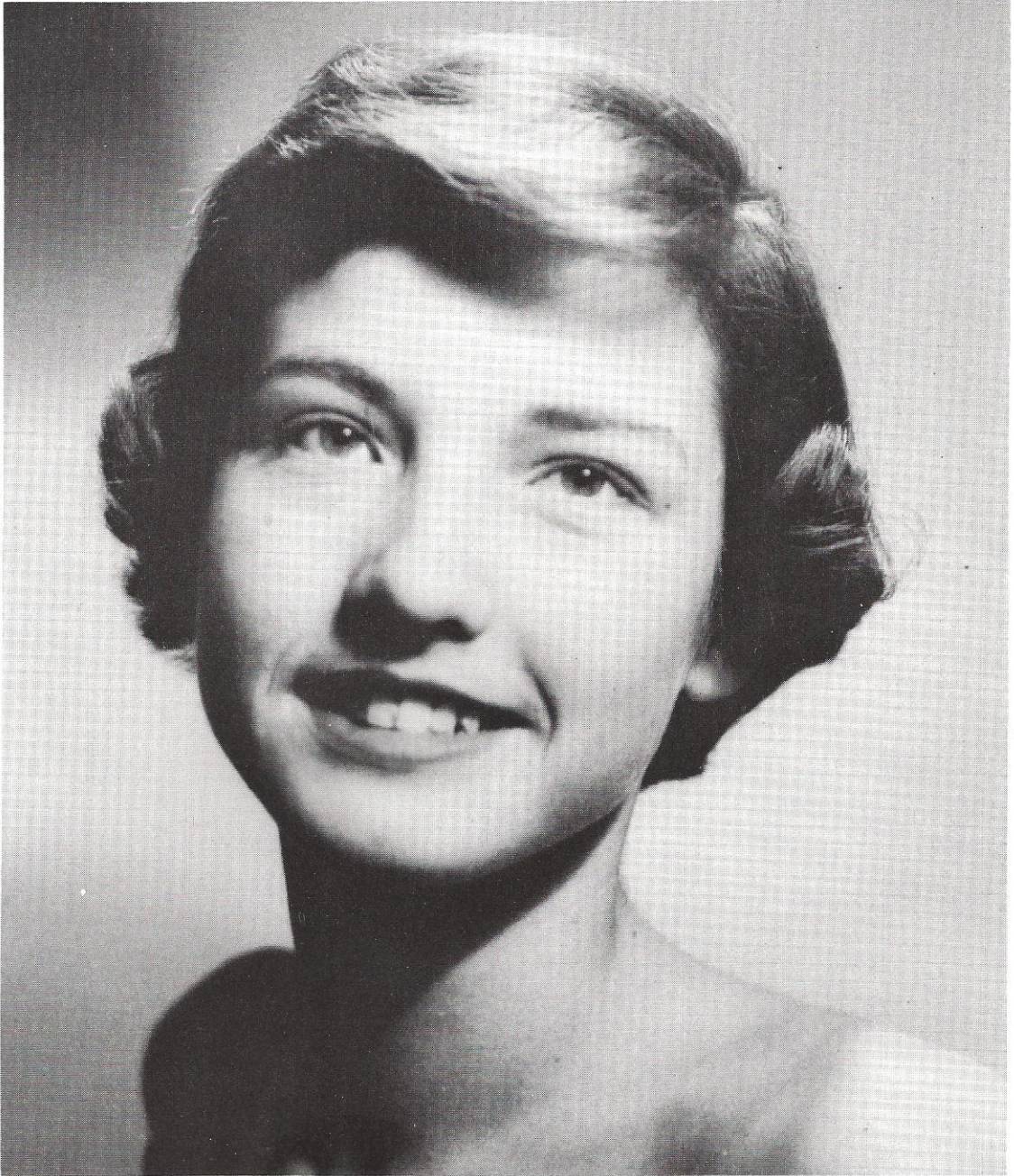

NARDA PLATT



Patricia Thompson



Deen Fishburne

## Other Senior Beauties

Peggy Ann Padgett



Doris Herndon





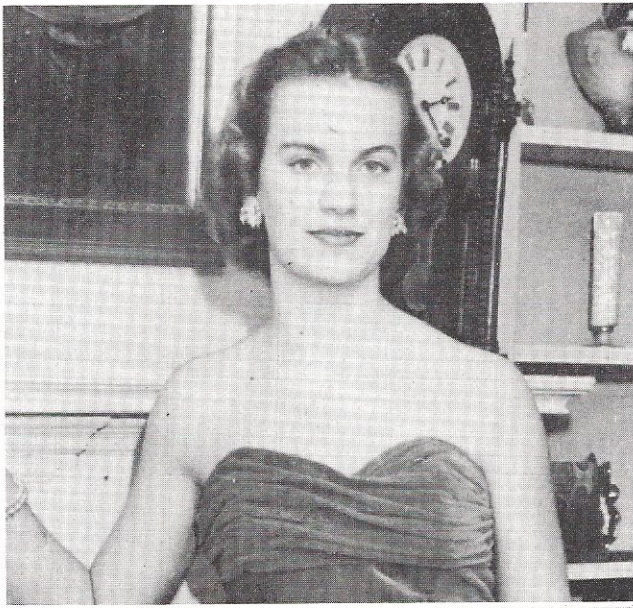

**Miss Junior**

Nina Faye Augustine

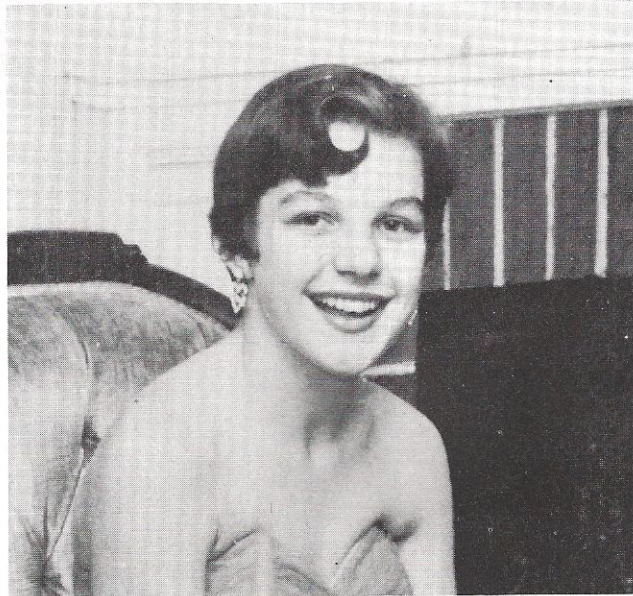

**Miss Sophomore**

Martha Smoak

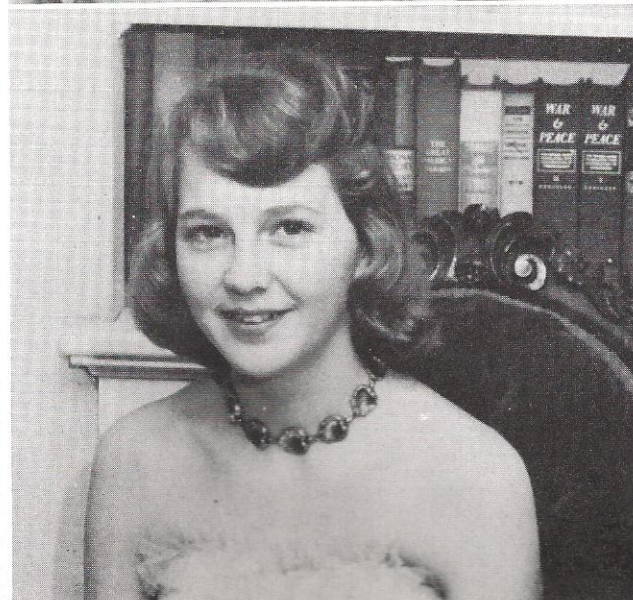

**Miss Freshmen**

Betty Ruth Jones



**MOST LIKELY TO SUCCEED**  
 Peggy Ann Padgett  
 Ernest Prewett

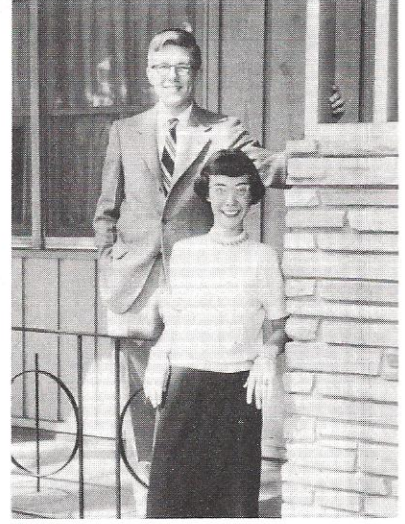

**BEST ALL AROUND**  
 Peggy Ann Padgett  
 Coty Fishburne

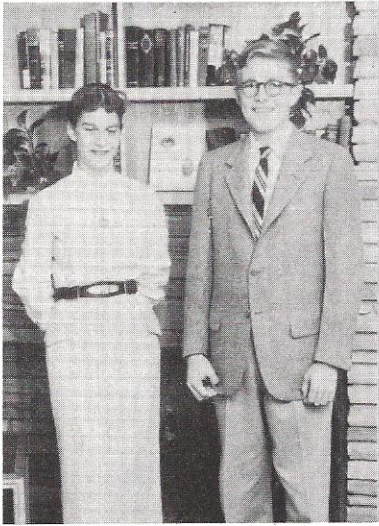

**BEST DRESSED**  
 Cory Fishburne  
 Deen Fishburne

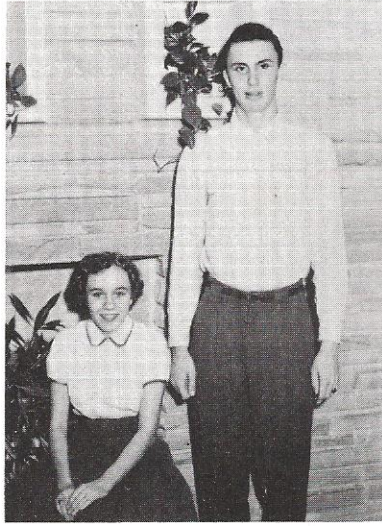

**NEATEST**  
 Nancy Chapman  
 Ernest Prewett



**MOST DEPENDABLE**  
 Peggy Ann Padgett  
 Ernest Prewett

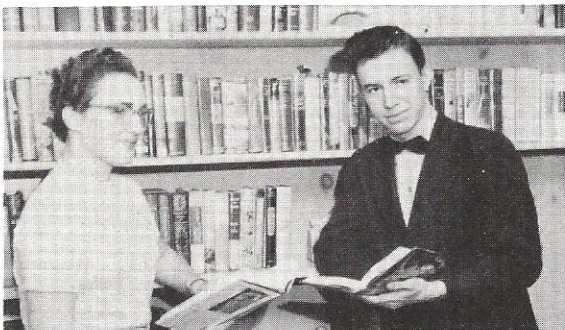

**MOST INTELLIGENT**  
 Norma Hiers  
 Lonnie Stokes

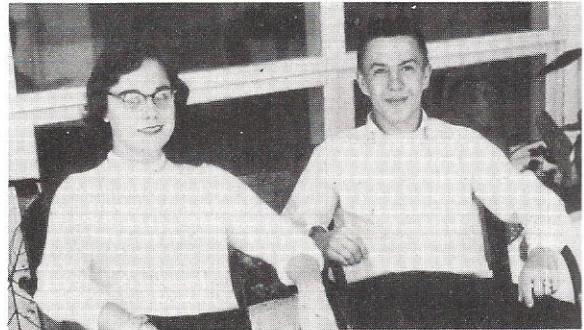

**CUTEST**  
 May Hill  
 Billy Goodwin

# Super Seniors

# Super Seniors



**MOST BASHFUL**  
Patricia Thompson  
Leon Murrough



**MOST VERSATILE**  
Peggy Ann Padgett  
Earl Durham



**WITTIEST**  
Dora Mae Benton  
Herby Novit



**BEST LOOKING**  
Patricia Thompson  
Earl Durham



**MOST ATHLETIC**  
Nancy Rivers  
Jimmy Way



**MOST POPULAR**  
Peggy Ann Padgett  
Earl Durham

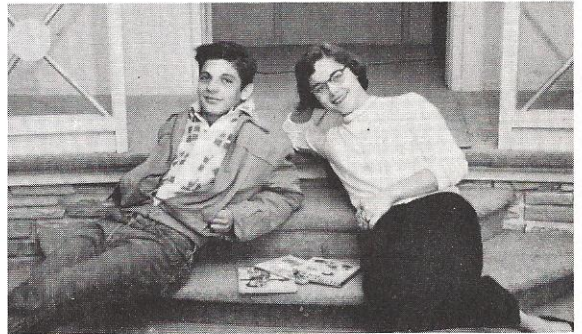

**LAZIEST**  
May Hill  
Lamar Beach

# Homecoming Queen and Attendants



Patricia Hiott



Narda Platt



Helen Kimbrell

## Sponsors



Carole Moore, Nancy Kaye Bishop, Ginger Crosby, Linda Bradshaw, Beth Ballentine, Peggy Kay, Deloris Morris.



**Queen's Float**

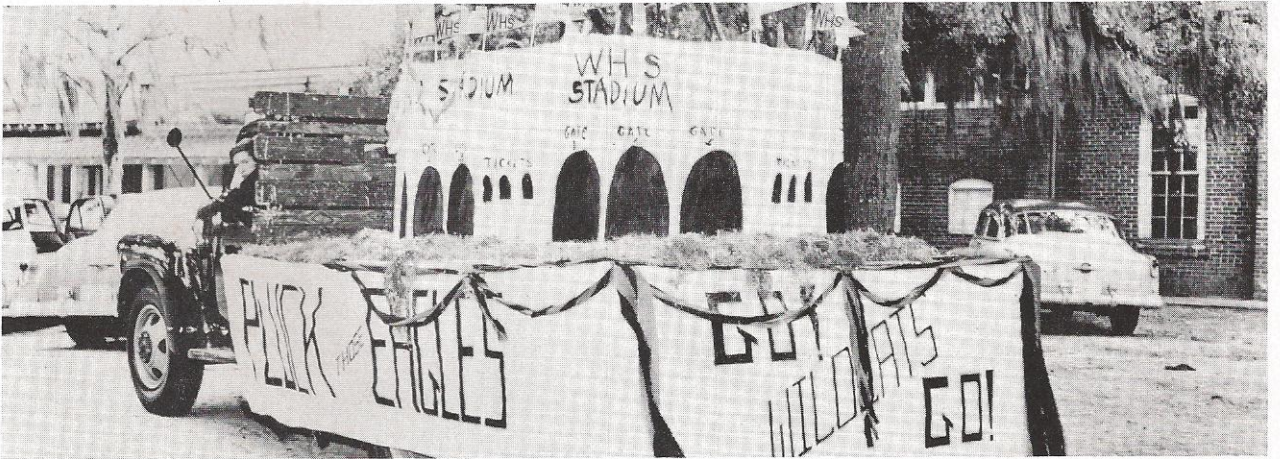

**Winning Senior High Float**



**Winning Junior High Float**

# Football Awards

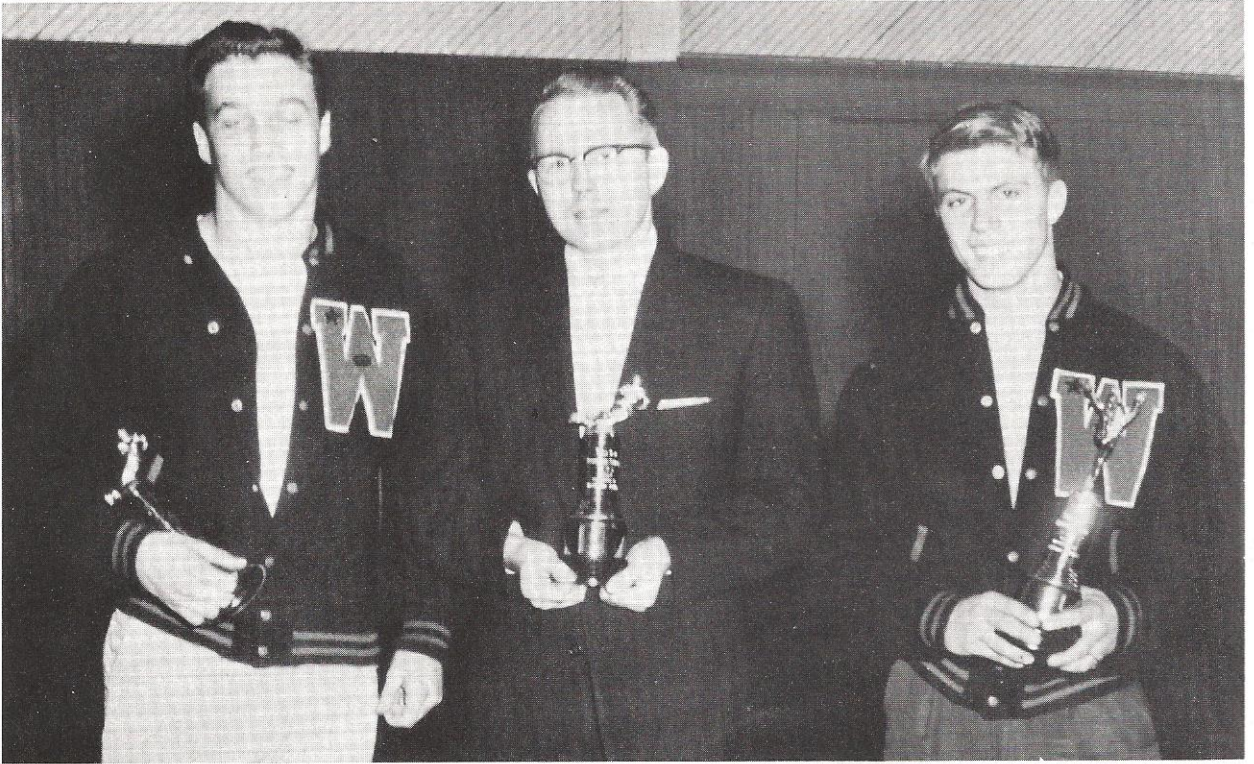

Earl Durham and Billy Cave - Best Linesmen (Billy is not shown) Jimmy Way - Best Back.

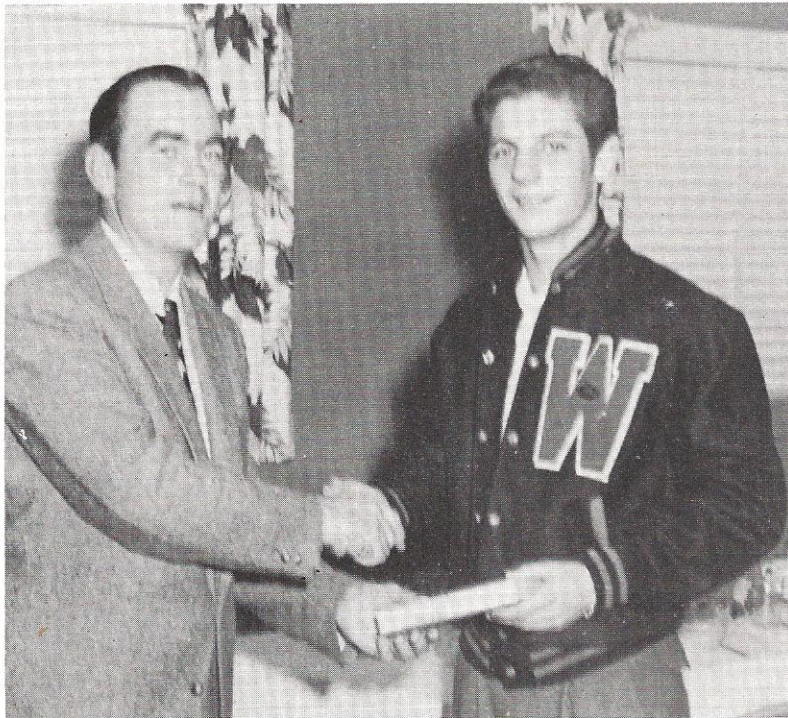

Lamar Beach - Most Improved

## Miss Hi-Miss

DORIS HERNDON

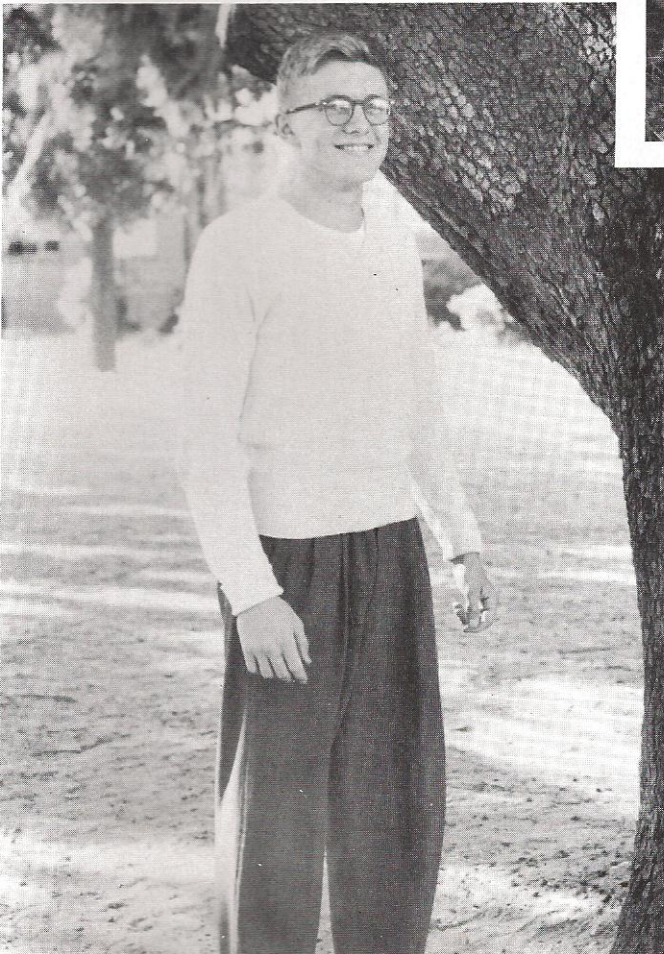

## King Teen

COTY FISHBURNE

# Boys' and Girls' State



Peggy Ann Padgett

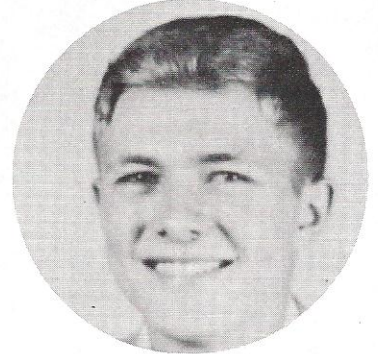

Coty Fishburne

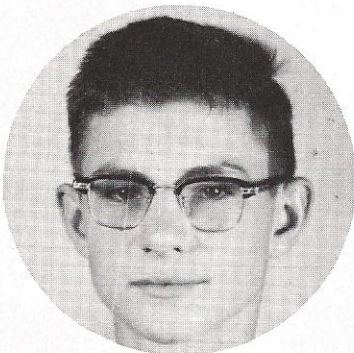
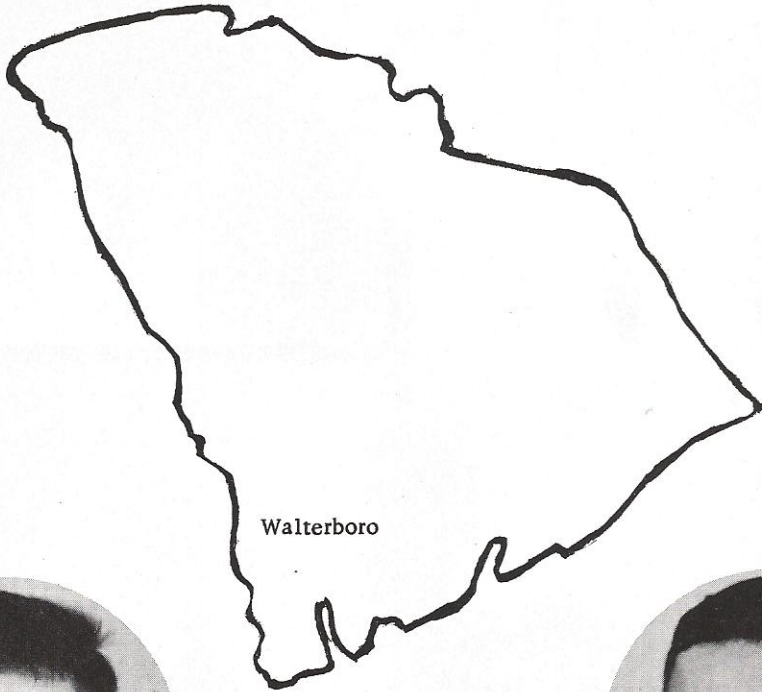

Danny Garris



Ernest Prewett





## **D.A.R. Award**

Peggy Ann Padgett

## **Marshals**

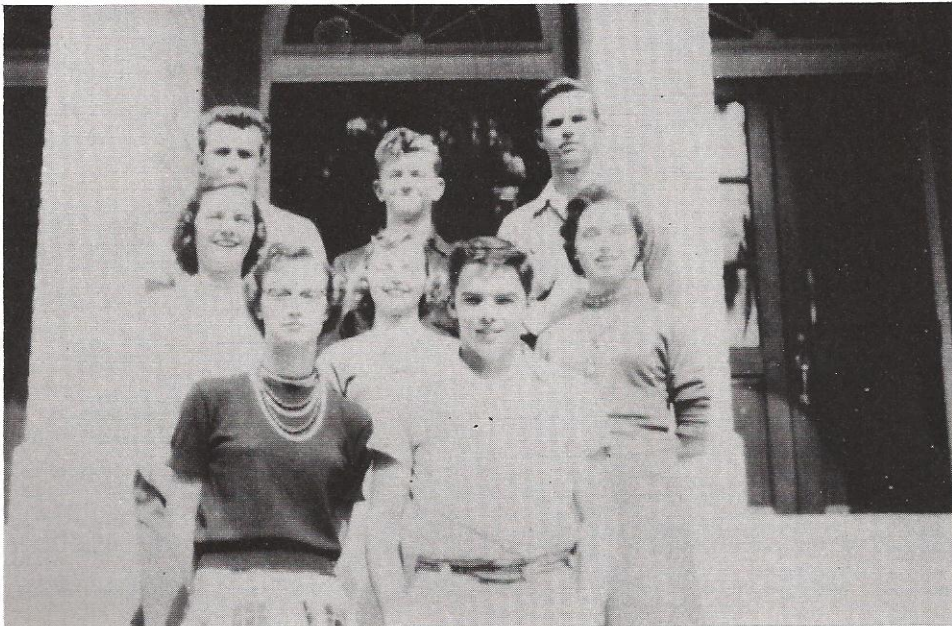



Stranger in Paradise



Black Magic

Senior Follies

## '54 Seniors Shine

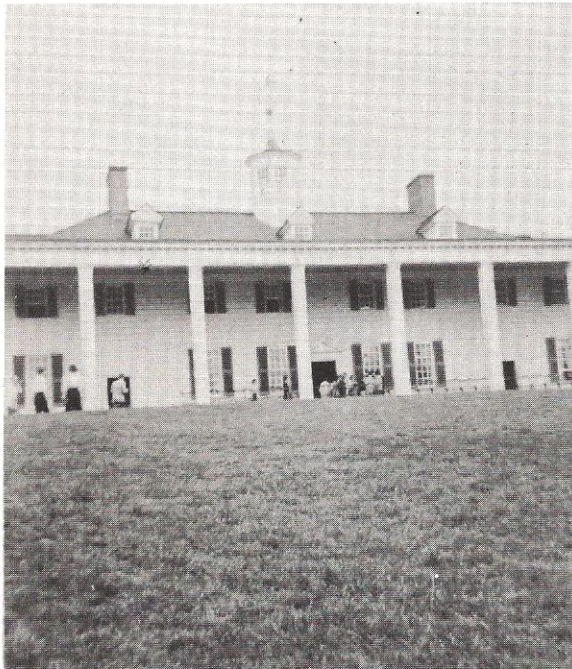

Mt. Vernon

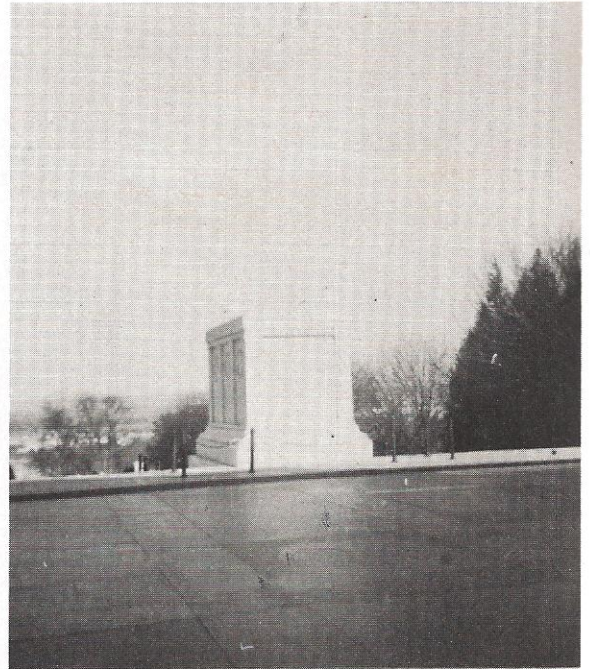

Tomb of Unknown Soldier

Washington Trip Scenes

# District 1 Student Council Rally



WE OF THE ANNUAL STAFF WISH TO THANK,  
WITH SCINCEREST APPRECIATION, MISS  
BERNICE GOODWIN, OUR ADVISOR, FOR HER  
TIME AND EFFORT IN HELPING US PUBLISH  
THIS 1955 LAIR.

EDITOR  
BUSINESS MANAGER

Our Thanks to the Walterboro Chamber of Commerce and to

Rainey's  
Hayes Jewelers  
Novit's Shoe Store  
Crosby-Burress Electric Co.  
Parsons'  
H. E. Savage Lumber Co.  
Twinkling Star  
Press and Standard  
Walterboro Auto Parts  
Corbett Building Supply  
Breland Chevrolet Co.  
Walterboro F. C. X.  
Enterprise Hardware  
Coburg Dairy, Inc.  
Peoples Pharmacy  
Lyons Furniture Co.  
Mademoiselle's  
The Furniture Barn  
Robertson Hardware  
Novit-Siegel Company  
W. C. Percy Farm Equipment  
Simms' Toggery  
Western Auto  
Gibson-Kemp  
The Flower Shop  
Generalgas Corp.  
Walterboro Bank

Thompson's Dime Store  
Colleton Drugs  
Belk-Hudson Company  
Frazier's Gift Shop  
West End Dairy  
Ideal Laundry  
Godwin Building Supply  
Glover Motors, Inc.  
Walterboro Feed and Milling Co.  
Colleton Implement and Truck Co.  
Simmons Deisel and Equipment Co.  
Nilson Tire Service  
Walterboro Tractor and Equipment Co.  
Easterlin Furniture Company  
Walterboro Drug Co.  
Gladys Murray's Flower Shop  
Mary Jule's Dress Shop  
Coca-Cola Bottling Company  
Slotchiver's  
Peps-Cola Bottling Company  
Hiott's Pharmacy  
Walterboro Motor Sales  
Edward's  
Claussens  
Farmers and Merchants Bank  
Drive In Grill  
Carter Radio & Music Shop







