

1962

Lair

The Lair
1962

Billy,
You're a cute boy.
Best of luck always
in the future.
Be sweet and
I'll see you next
year.

Love ya!
Janet
J.



Presented by The Senior Class
WALTERBORO HIGH SCHOOL
WALTERBORO, SOUTH CAROLINA

Foreword

Our School year is made up of three seasons of the calendar year -- fall, winter, and spring -- and we have followed Mother Nature's own pattern in planning the pages of our 1962 LAIR.

When the first month of fall appears, school begins. There is always the eagerness and freshness and excitement of a new start. Wide-eyed freshmen throng the halls, uncertain and perhaps a little frightened. Upper classmen, suave and knowing, re-establish familiar routines. The first football game comes around with its attendant thrills and pageantry, followed by others equally colorful. Soon, however, everyone settles down to the real business of study, study, study.

As autumn merges into winter, the football season comes to an end, and basketball takes the athletic spotlight. The Halloween carnival offers fun and fright to all, the Junior Class play has its dramatic fling, and the Juniors begin to display proudly their newly-acquired class rings. Mid-term exams become a stern reality, and there is much burning of the midnight oil.

Then lovely spring speeds winter on its way, and there are flowers, budding trees, soft breezes -- and spring cleaning. The Junior-Senior Prom is a highlight of this season, a never-to-be-forgotten occasion. All too soon graduation comes, solemn, impressive, saddening, but long anticipated as the culmination and crown of four years of hard work.

We find delight in the particular tasks and pleasures of each season, and we are reluctant to let go its reality as it retreats into the past; but the feeling of sadness soon becomes one of rejoicing as the new season offers in turn its distinctive challenges and gifts.

So, as we come to the last cycle of the seasons in our high school life, we know that our reluctance to leave familiar and beloved surroundings will soon give way to an eagerness to participate in the new and stimulating situations we shall meet. And often we shall live again in memory the happy circuit of our seasons at Wal-terboro High.

Alma Mater

Angels, guard our Alma Mater
From the skies of blue;
Guard and guide our footsteps ever,
Firm and strong and true.

We will e'er uphold thy standards
Honor, love, and truth;
Pledge our hearts, our hands, and voices,
Loyalty and youth.

CHORUS:

Forward! ever be our watchword,
Conquer and prevail;
Hail to thee, our Alma Mater,
W. H. S. all hail!



School Prayer

May every thought we think today
and everything we do and say,
Be worthy of the folks we love
and worthy of our God above.

Amen.

Fall

The freshmen have many new things to learn.

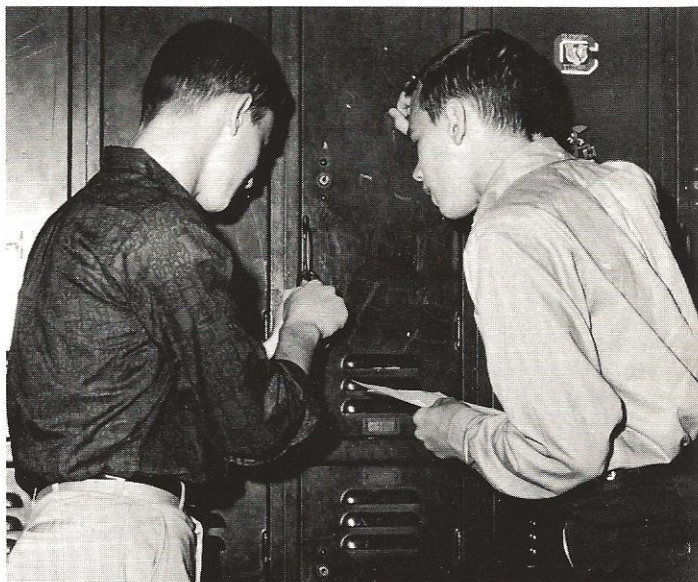

The cheerleaders lead the crowd in Wildcat spirit.

Students settle down to the real business of studying.



Winter



The Juniors proudly display their rings.

Students hover around the heater to keep warm.



Mid-term exams become a stern reality.

Spring

Spring cleaning becomes a task for everyone.



The Junior-Senior Prom is a never-to-be-forgotten occasion.

Graduation brings to an end four years of hard work.

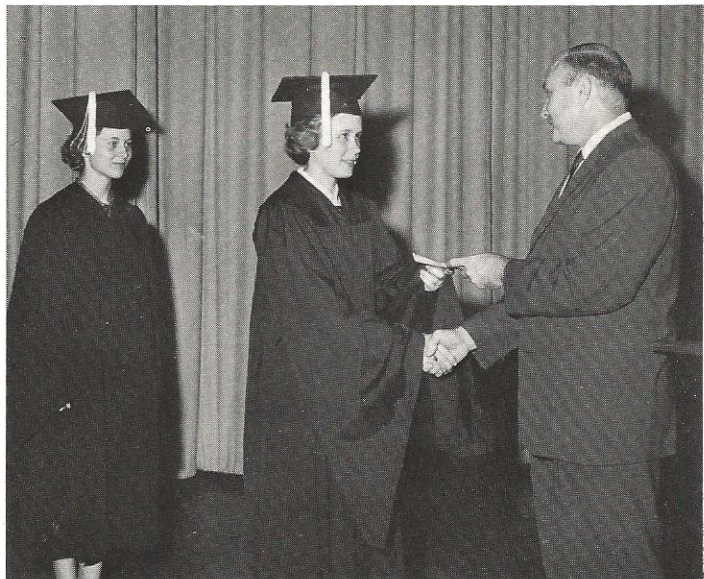

Dedication

Because he gave unselfishly of his time and talents . . .

Because he helped us solve our many problems . . .

Because he is so kind, understanding, and loving . . .

We, the Senior Class, dedicate this 1962 LAIR to

MR. JOHN ALLEN DURR.

*Billy, you must
continue to improve
if you want to reach
the top. I have enjoyed
teaching you - Best wishes!
John Allen Durr*

MR. JOHN ALLEN DURR

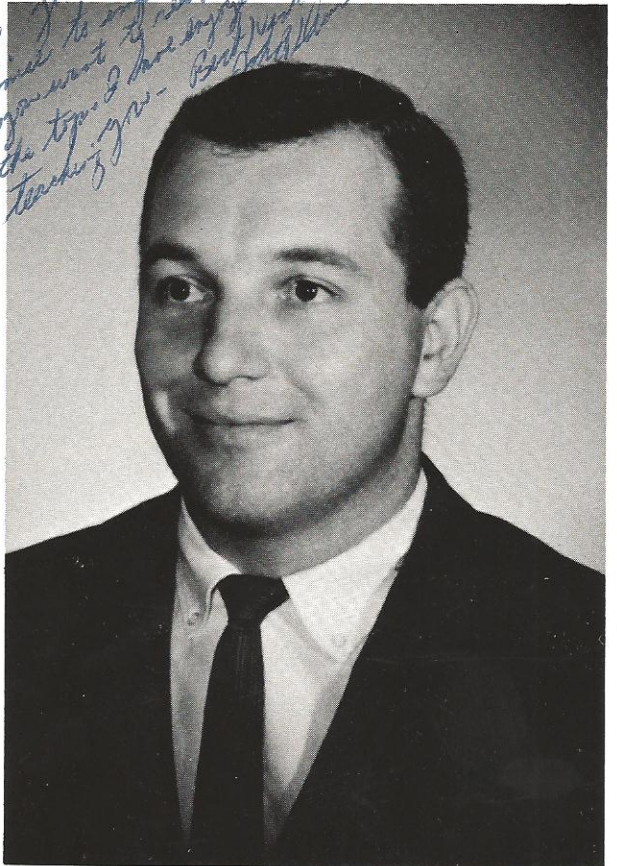

Board of Trustees



LEFT TO RIGHT: W. Earl Durham, John Reynolds, Mrs. J. K. Dodd, Chairman; A. G. Kiser, J. D. Boynton.

Table of Contents

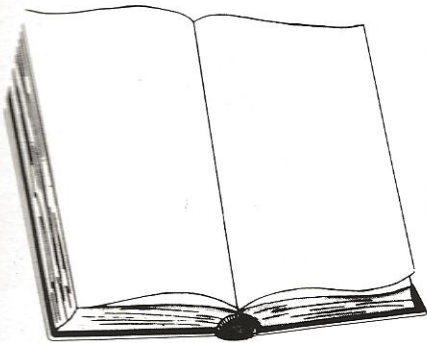

ADMINISTRATION	Page 9
ACTIVITIES	Page 15
ATHLETICS	Page 31
FEATURES	Page 45
UNDERCLASSMEN	Page 57
SENIORS	Page 71

What? Geometry Class 4th
period (1961-62) without Billy,
never be the same -
I've enjoyed having you
in class this year (teaching
you this year).
Sincerely,
Janet S. Gaskin



Administration

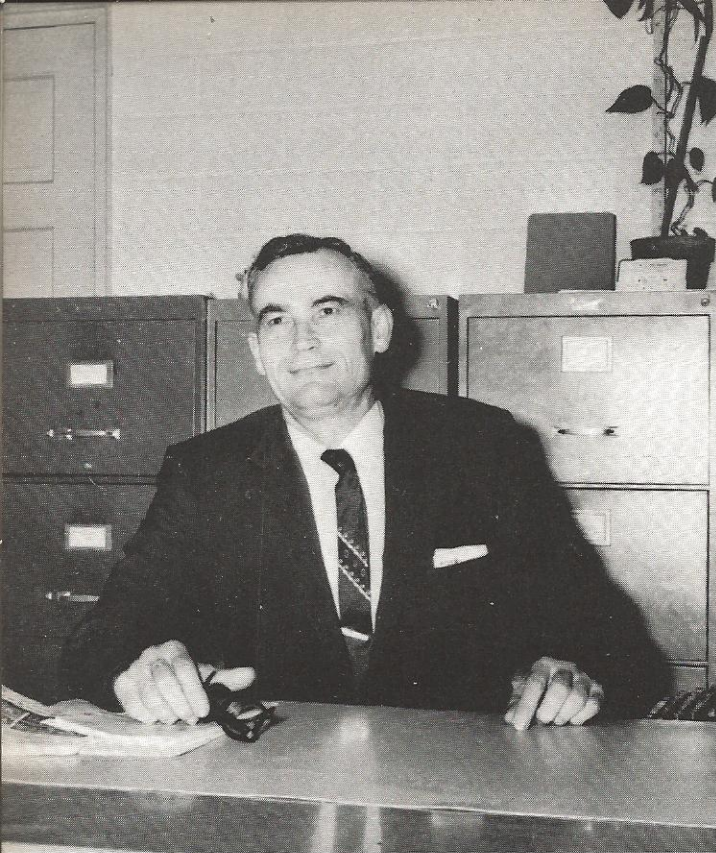

DISTRICT SUPERINTENDENT

Mr. R. A. Mobley



DISTRICT SECRETARY

Mrs. Ruby Snook

HIGH SCHOOL SECRETARY

Mrs. Odessa Bryan



HIGH SCHOOL PRINCIPAL

Mr. J. E. Ringer





ENGLISH DEPARTMENT

LEFT TO RIGHT: Mrs. Mary Frances Parker, Chairman; Miss Dimples Davis; Mrs. Letha Stroud; Miss Lois Bouknight; Mr. John A. Durr; Miss Sara Jean Harris; Mrs. Virginia vonLehe.

Faculty

FOREIGN LANGUAGE DEPARTMENT

LEFT TO RIGHT: Miss Sara Jean Harris, Mr. John A. Durr, Mrs. Mary Frances Parker.

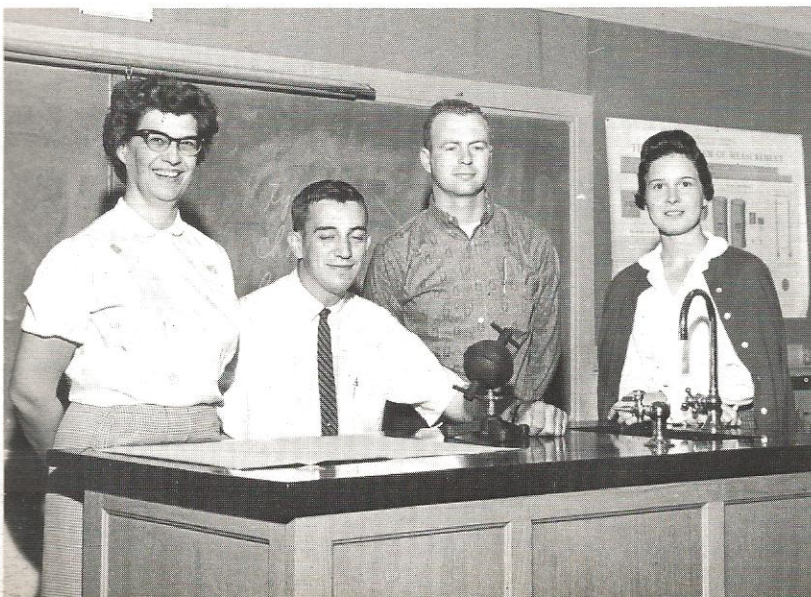

SCIENCE DEPARTMENT

LEFT TO RIGHT: Mrs. Margaret Lytchfield, Chairman; Mr. Michael Lindley; Mr. William James; Mrs. Vera Neal.

MATHEMATICS DEPARTMENT

LEFT TO RIGHT: Mr. Edward Mitchell, Mrs. Gladys Stanley, Mrs. Janie Gas-kin, Mrs. Meryl B. Jones, Chairman.



Faculty

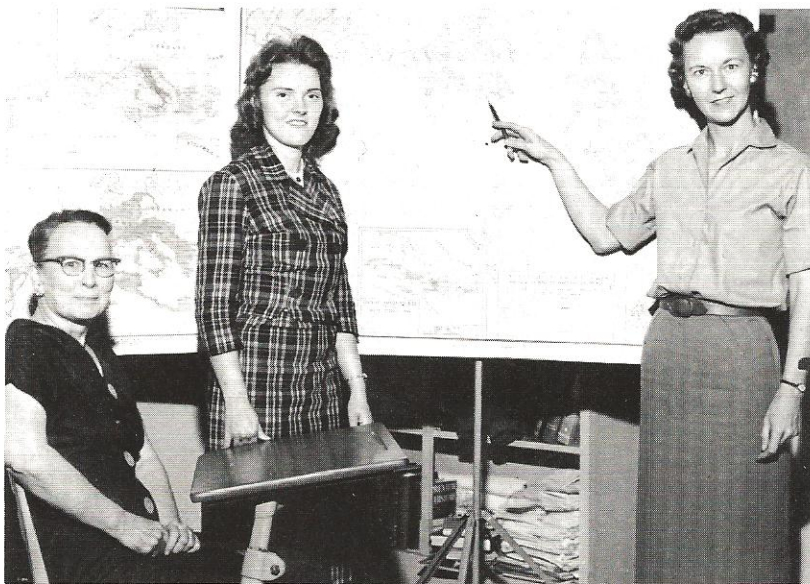

I have really enjoyed teaching you for these past two years. Best wishes always, Nell Simmons

SOCIAL STUDIES DEPARTMENT

LEFT TO RIGHT: Mrs. Dorothy Guess, Miss Lois Bouknight, Mrs. Nell Simmons, Chairman.

Best wishes to a very dependable person. Enjoyed teaching you this year - A. Smith

COMMERCIAL DEPARTMENT

LEFT TO RIGHT: Mr. Ellison Cone, Mrs. Amanda Smith.





*Bill - Best of luck
always - Much success.
Coach Neal*

PHYSICAL EDUCATION
DEPARTMENT

LEFT TO RIGHT: Mr. Michael Lindley,
Mrs. Vera Neal, Mr. Robert Strook.

*Best of luck always
Mike Lindley*

Faculty

VOCATIONAL DEPARTMENT

LEFT TO RIGHT: Mr. Edward P. Hodges,
Mr. S. M. Padgett, Mr. Herman Mines.
Not Pictured: Mr. L. E. Buckwalter.

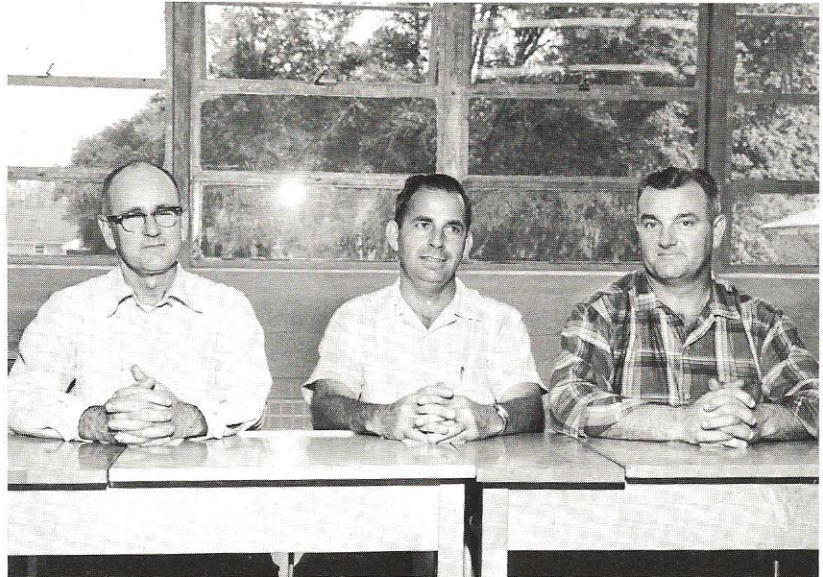

LIBRARIAN

Mrs. Carol Godwin



HOME ECONOMICS DEPARTMENT

LEFT TO RIGHT: Mrs. Eloise Hawkins, Mrs. Frieda Black.



MUSIC DEPARTMENT

LEFT TO RIGHT: Mrs. D. M. Buckner, Mr. James F. Mauney.

Faculty

DRIVERS EDUCATION

Mr. Robert Strock



DISTRICT TWO
GUIDANCE COUNSELOR

Mrs. Mary Lou Hodges





Activities

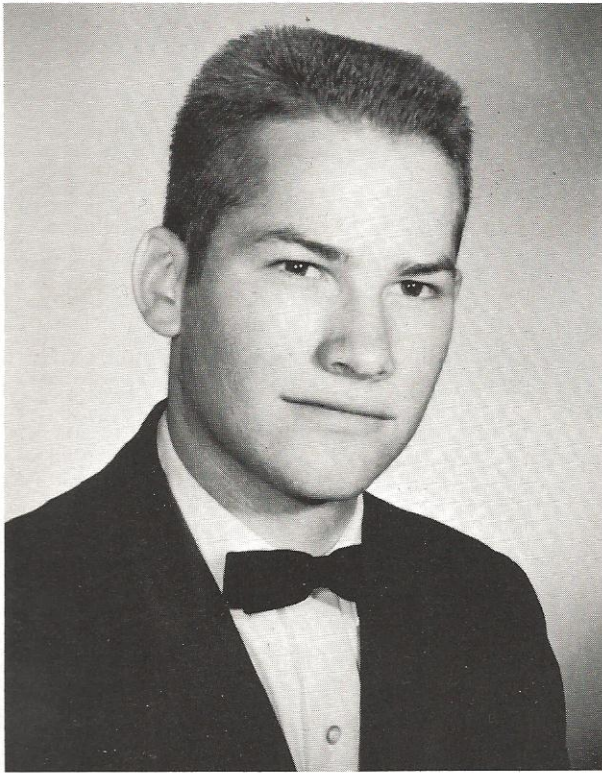

DOUGLAS KUGLEY
President

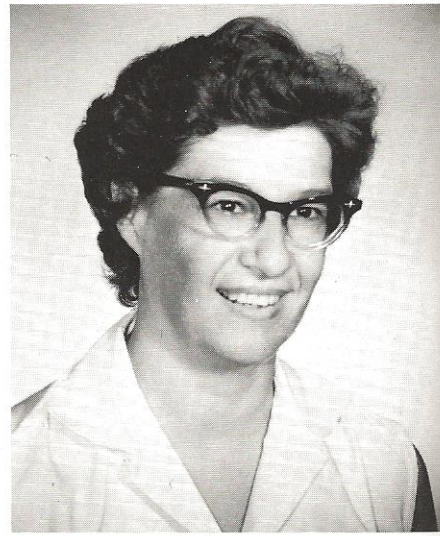

MRS. MARGARET LYTCHFIELD
Sponsor

*Student
Council*



PRESIDENT'S CABINET

LEFT TO RIGHT: Kay Adams, General Problems Chairman; Susan Phillips, Assemblies Chairman; Gilda Turner, Civics Chairman; Lewis Smoak, Traffic Chairman; Douglas Kugley, Sam DuPre, Elections Chairman; John Luense, Finance Chairman; Claudia Mole, Publicity Chairman; Nancy Peurifoy, Club Activities Chairman.

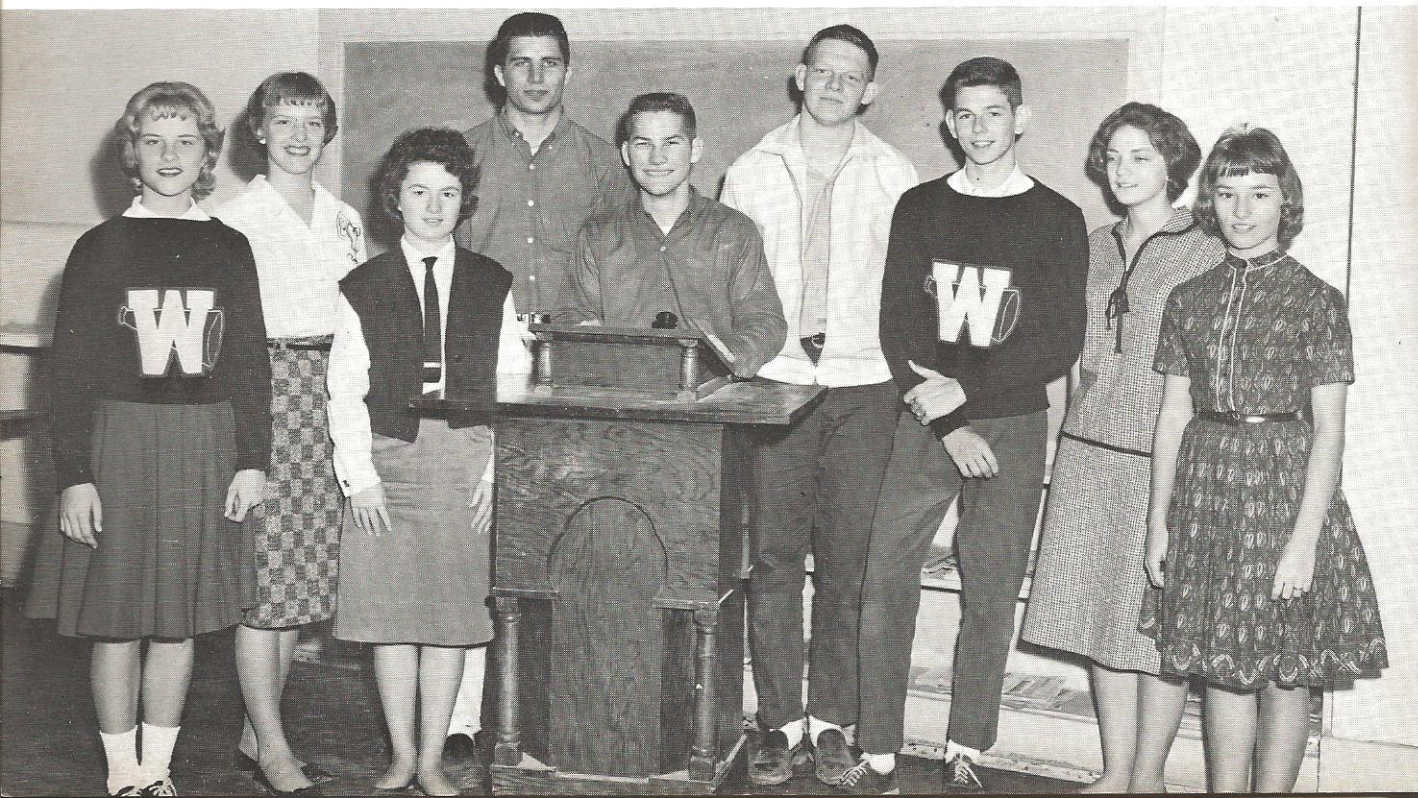



FIRST ROW: Donna Ackerman; John Luense, Treasurer; Claudia Mole, Secretary; Susan Phillips, Vice-President. SECOND ROW: Pauline Verhaeghe, Kaye Adams, Kay Gibson, Sandra Hiers, Jimmy Hill, Douglas Kugley, President. THIRD ROW: Lewis Smoak, Sam DuPre, Frank Price, Brenda Zeigler, Barbara Sasser. FOURTH ROW: Patsy Craven, Herman Dantzer, Cynthia Kinsey, Janet Linder. FIFTH ROW: Francis Smith, Gilda Turner, Suzanne Beach, Ronald Carter, Thomas Chapman. SIXTH ROW: Elbert Duffie, Jackie Bishop, Nancy Peurifoy, Freddie Renfrow, Marlene Turner, Mrs. Lytchfield.

Student Telephone.



Activities of S.C.A.

Democratic Elections.





SEATED: Kay Gibson, Trudy Hoffman, Sandra E. Jones, Jane Hamlin, Gail Savage, Business Manager; Judy Smoak, Editor; Miss Davis, Sponsor; Beverly Pournelle, Donna Ackerman, Jackie Bridge. STANDING: Dorothy Kugley, Emily Coggin, Betty Hobbs, Judy Maxey, Evelyn Nettles, Terry Handegan, Virgil Sauls, Jimmy Hill, Sam DuPre, Lewis Smoak, Carole Garmon, Rosemary Hiott, Barbara Ham, Kaye Gaskin, Joyce Litchfield, Barbara Bishop, Janet DeLoach, Eddie Sue Dale.

The Lair

Sandra E. Jones, Administration Editor; Jackie Bridge, Boys' Sports Editor; Trudy Hoffman, Typist; Jane Hamlin, Girls' Sports Editor; Beverly Pournelle, Activities Editor; Kay Gibson, Classes Editor; Donna Ackerman, Features Editor.

Gail Savage, Business Manager; Miss Davis, Sponsor; Judy Smoak, Editor.





Miss Harris, Sponsor; Cava Saunders, Assistant Editor; Ed Crews, Editor; Ann Hutto, Business Manager.



Kay Adams, Junior Editor; Faye Adams, News Editor; Inez Harrison, Exchange Editor; Bill Hiott, Sports Editor; John Luense, Art Editor.

The Wildcat

FIRST ROW: Miss Harris, Sponsor; Candie Connors, Ann Hutto, Business Manager; Faye Adams, John Luense, Cava Saunders, Assistant Editor; Bill Hiott, Kaye Adams, Ed Crews, Editor; Inez Harrison. SECOND ROW: Terry Adams, Gail Fender, Susan Rivers, Pat Townsend, Joyce Nettles, Nancy McQuage, Sylvia Newton, Jan Johnson, Margaret Liles. THIRD ROW: Kay Blocker, Lois Levy, Millie Still, Eileen Knox, Mary Anne Dantzler, Sally Glover, Cherry Owens, Camille Reynolds, Karen Crews, Kay Fennell. FOURTH ROW: Dot White, Rosemary Cooler, Judy Clarke, Linda Fulmer, Hermione Furr, Joye Still. FIFTH ROW: Parker Barnes, Jimmy Bilka, Spikey Moore, Joe Khare, Buddy Zeigler, Jimmy Bush, Lewis Levy.

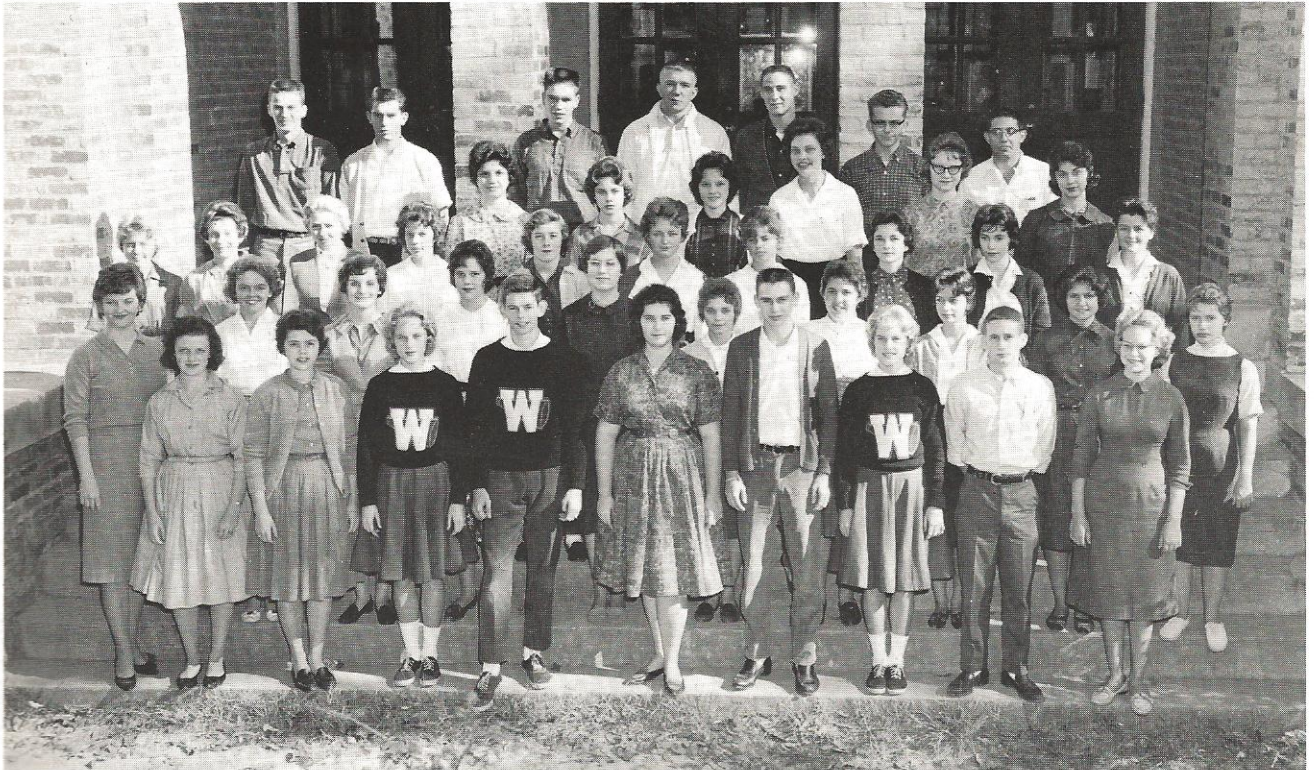



Glee Club

Mrs. D. M. Buckner ----- Director
 Mary Anne Dantzler ----- Accompanist
 Jane Hamlin ----- Student Director

Frank Price ----- Student Director
 Judy Smoak ----- Treasurer
 Janet DeLoach ----- Librarian

MRS. BUCKNER

MARY ANNE DANTZLER

FRANK PRICE

JANE HAMLIN

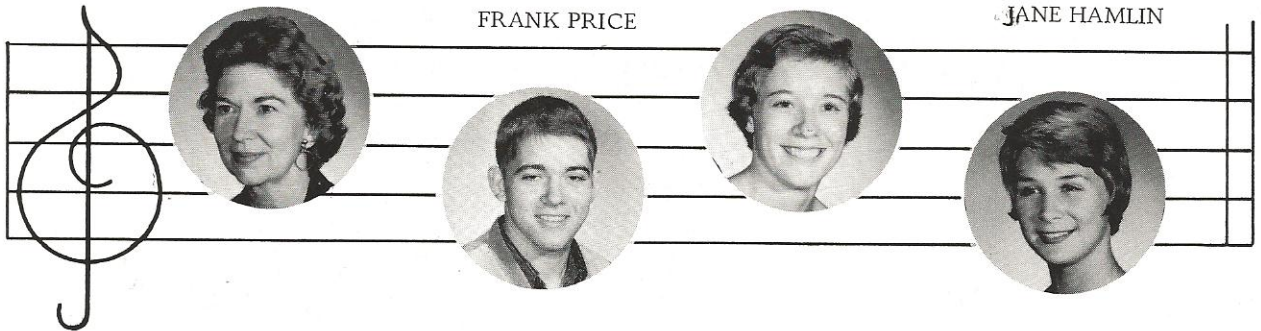



MAJORETTES

Gail Herndon, Sylvia Bridgman, Paddy Hiers, Donna Ackerman, Beverly Pournelle, Darlene Krau.

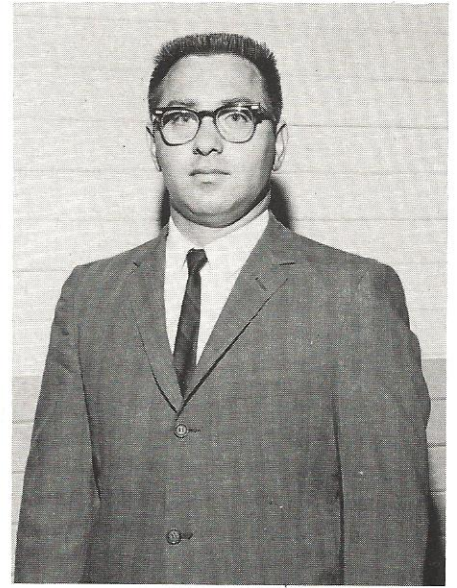

DIRECTOR

Mr. James Mauney

W.H.S. Band

FIRST ROW: Mr. Mauney, Darlene Krau, Paddy Hiers, Sylvia Bridgman, Gail Herndon, Donna Ackerman. SECOND ROW: Phil Berry, Richard Freeman, Jim Goodwin, Bill Dean, Glynda Davis, Lois Levy, Louisa Hodges. THIRD ROW: Robert Schuman, Ray Drawdy, Virgil Sauls, Charlie Sweat, Lennoye Keith, Allen Norris, Burnice Corbett. FOURTH ROW: Lewis Levy, Bill Harkey, Donald Givens, Paul Bone, Frank Davis. NOT PICTURED: Beverly Pournelle, John Harkey, Eugene Mills.



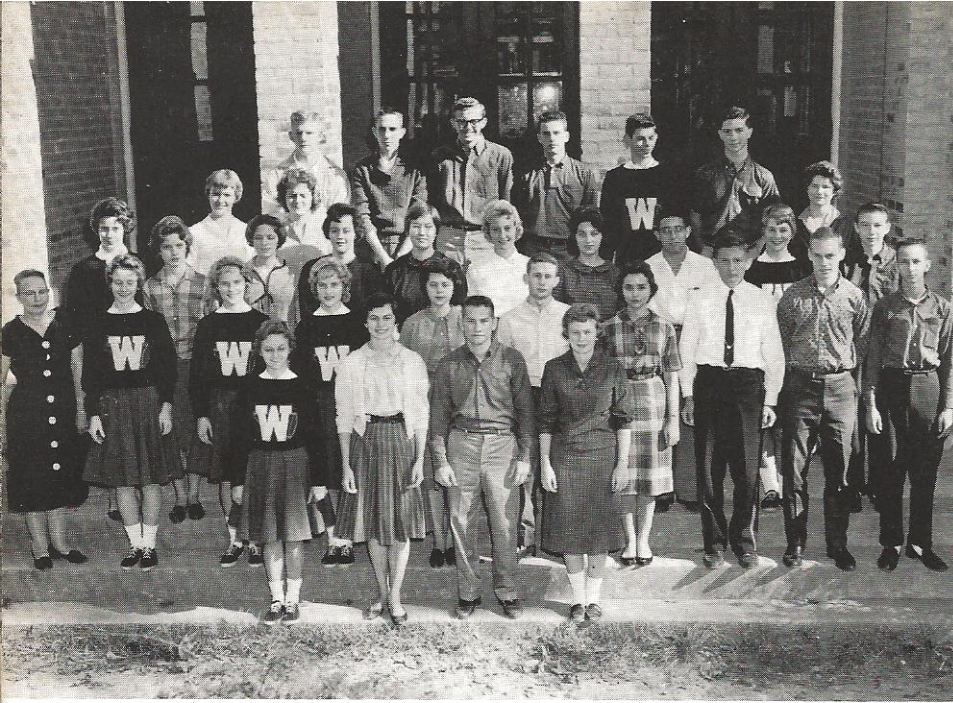

Beta Club

OFFICERS

Gail Savage ----- President
 Douglas Kugley----- Vice-President
 Judy Ozbolt -----Secretary
 Janet DeLoach ----- Treasurer
 Mrs. Guess -----Sponsor



FIRST ROW: Janet DeLoach, Judy Ozbolt, Douglas Kugley, Gail Savage.
 SECOND ROW: Mrs. Guess, Judy Rembert, Faye Adams, Kaye Adams, Ann Hutto, Ed Crews, Trudy Hoffman, Jim Goodwin, John Harkey, Joel Strickland. THIRD ROW: Carole Garmon, Rosemary Cooler, Claudia Mole, Joan Garmon, Pat Townsend, Donna Ackerman, Evelyn Nettles, Lewis Levy, Jane Hamlin, Jimmy Gardner. FOURTH ROW: Susan Phillips, Sandra M. Jones, Nancy Jo Padgett. FIFTH ROW: Harold Mayer, Virgil Sauls, Kenneth Nettles, Parker Barnes, John Luense, Herman Dantzler. NOT PICTURED: Tuck Rhodes, Judy Smoak.

Latin Club

SEATED: Kenneth Nettles, Judy Ozbolt, Mrs. Parker, John Harkey, Judy Rembert, Nancy Jo Padgett. STANDING: Jimmy Gardner, Harold Mayer, Whittier Garris, Bobby Trowell, Drew Rogers, Herman Dantzler, Joan Garmon, Claudia Mole, Joel Strickland, Lewis Levy. NOT PICTURED: Andy Ulmer, Spikey Simmons.



OFFICERS

Judy Ozbolt ----- President
 Kenneth Nettles ----- Vice-President
 John Harkey --- Secretary-Treasurer
 Mrs. Parker ----- Sponsor



Spanish Club

OFFICERS

Linda Fulmer ----- President
 Jackie Bridge ----- Vice-President
 Charles Price -- Secretary-Treasurer
 Mr. Durr ----- Sponsor

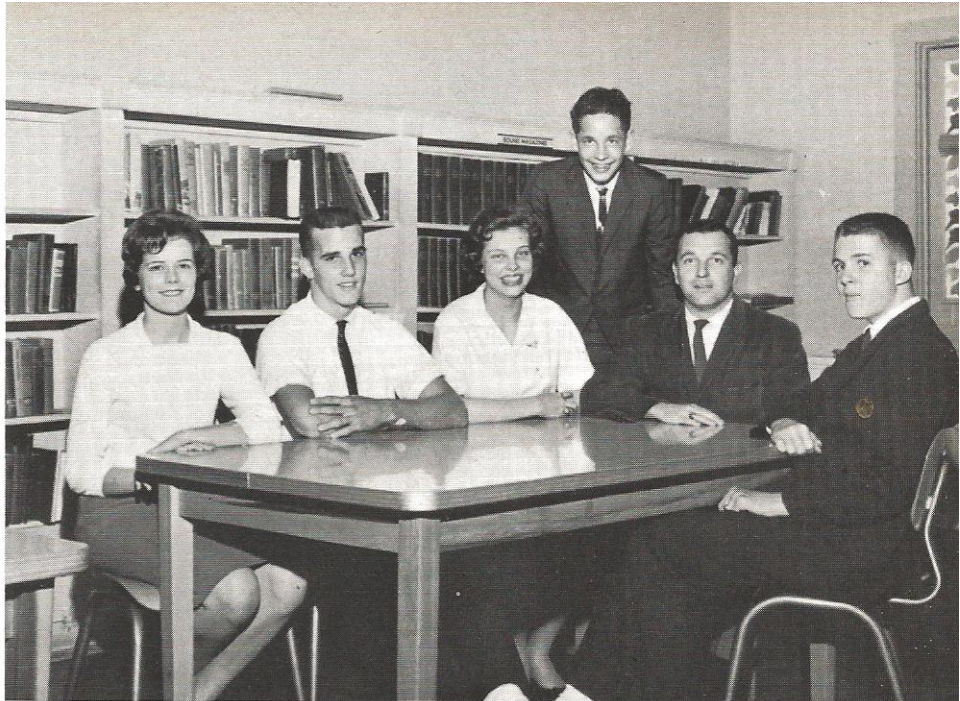

SEATED: Ellen Cummings, Jackie Bridge, Linda Fulmer, Mr. Durr, Charles Price. STANDING: Paul Fulmer. NOT PICTURED: Eddie Sue Dale, Mary Hodge.

Oratorical Club

FIRST ROW: Joe Khare, Joye Still, Hermione Furr. SECOND ROW: Miss Harris, Becky Neeley, Lynn Moore, Dorothy Kugley, Jeanne Bennett, Bill Linder, Nancy Peurifoy, Sylvia Bridgman, Joyce Nettles. THIRD ROW: Nancy McQuage, Jo Ann Hartley, Eileen Knox, Patsy Easterlin, Beverly Kinsey, Sally Starr, Janet Truluck, Linda Lytchfield, Darlene Krau. FOURTH ROW: Johnny Sanford, Linda Hiott, Kay Gibson, Kathy Russell, Kathryn Wright, Kay Fennell, Judy Maxey. FIFTH ROW: Bill Crosby (W.D.), Larry Bilka, Sandra Hiers, Rosemary Hiott, Jeannie Weissenstein, Jane Smith, Dot White. NOT PICTURED: Paul Fripp, Donald Headden.

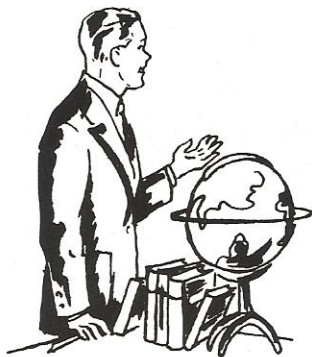

OFFICERS

Joe Khare ----- President
 Joye Still ----- Vice-President
 Hermione Furr -- Secretary-Treasurer
 Miss Harris ----- Sponsor



Biology Club

OFFICERS

Bobby Dukes ----- President
 Glynda Davis --Vice-President
 Bobby Harrison
 Secretary-Treasurer
 Mr. James ----- Sponsor

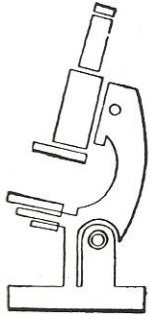

FIRST ROW: Donnie Byrd, William Price, Tommy Duncan, Becky Neeley, Randy Thomas, Tom McDaniel, Bobby Harrison, Glynda Davis, Bobby Dukes. SECOND ROW: Anita Coggin, Carol Strickland, Alta Jane O'Quinn, Linda Hiott, Rena Jane Hiott, Tommie Fennell, Sandy Sanders, Bill Phillips, Wayne Hiott, Pat McWhirter. THIRD ROW: Marie Berry, Louisa Hodges, Linda Mines, Janet Truluck, Susan Roberts, Iona Hiers, Janice Harrelson, Lucas Padgett, Linda Fennell, Jimmy LaSauce, George Harper, Ronald Broderick, Jimmy Parker, Charles Price. FOURTH ROW: Linda Baker, Tommy Padgett, Kathleen Linder, Mr. James, Donald Carter, Jimmy Padgett, Hilton Hoover, Bill Crosby (W.D.). NOT PICTURED: Donald Headden, Paddy Hiers, Harry O'Quinn.

Science Club

FIRST ROW: Evelyn Nettles, Jimmy Gardner, Joel Strickland, Joe Khare, John Harkey. SECOND ROW: Mrs. Lytchfield, George Cone, John Luense, Ed Crews, Parker Barnes, Landis Carter, Terry Handegan, Jimmy Hill.

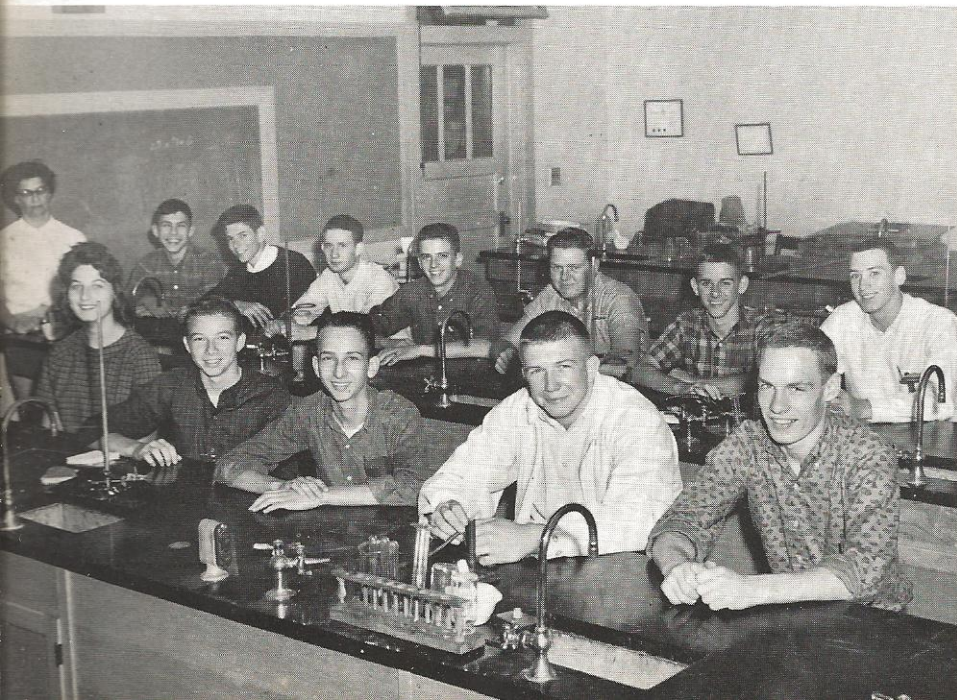
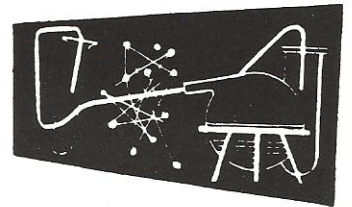

OFFICERS

Joe Khare ----- President
 John Harkey ----- Vice-President
 Joel Strickland ----- Secretary
 Jimmy Gardner ----- Treasurer
 Mrs. Lytchfield ----- Sponsor



Senior F.H.A.

OFFICERS

Betty Hobbs ----- President
 Jackie Fox ----- Vice-President
 Dianne O'Brien ---- Secretary
 Patsy Craven ----- Treasurer
 Mrs. Black ----- Sponsor

FIRST ROW: Jackie Fox, Gloria Varnadoe, Dianne O'Brien, Betty Hobbs, Patsy Craven, Doris Smoak, Jo Ann Cummings, Mrs. Black. SECOND ROW: Betty Barton, Susan Outen, Gloria Catterton, Lorine Headden, Barbara Seigler, Rebecca Thomas, Sally Dowdy, Cynthia Kinsey, Caroline Barnes, Betsy Hiott, Linda Dantzler. THIRD ROW: Cynthia Haseldon, Jo Anna Pye, Terry Beach, Jo Anne Langdale, Linda Byrd, Mary Ann Campbell, Tommie Fennell, Jo Ann Hartley, Betty Ann Mixon, Francis Craven, Gloria Salisbury. FOURTH ROW: Patricia Stallings, Susan Wells, Mary Kinard, Joyce Sumner, Brenda Byrd, Darlene Hadwin, Grace Mixon, Wanda Crosby, Brenda Zeigler, Sandra Harrison. FIFTH ROW: Willie Mae Cook, Sarah Mixon, Patricia Cook, Daisey Cooke, Kay Fowler, Ruth Nettles, Kay Walker, Dolores Ponds, Pat Fletcher, Alta Jane O'Quinn. NOT PICTURED: Joyce Bumgarner, Gloria Jean Carter, Lois Ann Nettles, Kathleen Padgett, Betty Jo Ramsey.



FIRST ROW: Judy Smith, Shirley Thomas, Loretta Rentz, Joyce Hrvol, Celeste Crosby, Nancy Ramsey, Phyllis Smith. SECOND ROW: Mrs. Hawkins, Sharon Francis, Diane Bailey, Emmagene Pellum, Judy Craven, Beverly Colson, Donna Pace, Claudia Carter, Gail Peters, Shirley Cejko, Emogene Mixon. THIRD ROW: Joyce Headden, Linda Foit, Dale Adkins, Mae Fraser, Barbara Smoak, Nancy Avant, Eloise Bailey, Ann Hay, Sally Moore, Gloria Jones. FOURTH ROW: Patricia DeWitt, Ruby Smoak, Ann Gruber, Judy Lowery, Linda Risher, Judy Thomas, Marlene Turner, Gloria O'Quinn, Sandra Britt, Anna Mae Hiott, Joye Maxey. FIFTH ROW: Nancy Craven, Barbara Nettles, Sharon Padgett, Catherine Hiott, Gloria Beach, Mary Robinson, Dolly Easterlin. NOT PICTURED: Gaye Drawdy, Pat Wilson, Barbara Pellum, Helen Phillips, Nancy Siegel, Jo Ann Smith, Sandra Wright.

Junior F.H.A.

OFFICERS

Joyce Hrvol ----- President
 Celeste Crosby ----- Vice-President
 Loretta Rentz ----- Secretary
 Phyllis Smith ----- Treasurer
 Mrs. Hawkins ----- Sponsor





Pep Club

CHEERLEADERS

Janet DeLoach
 Judy Rembert
 Judy Smoak
 John Luense
 Jane Hamlin
 Faye Adams
 Kaye Adams

Carole Garmon ----- President
 Mr. Durr ----- Sponsor



Library Club

SEATED: Judy Smith, Nancy Carter, Doby Goodwin, Betsy Hiott, Jimmy Langdale, Margie Jones, Linda Moorer. STANDING: Angela Crosby, Phyllis Smith, Carolyn Hiott, Faye Crosby, Kathy Russell, Gail Peters, Claudia Carter, Jane Zeigler, Sylvia Bridgman, Elizabeth Murdaugh, Carol Nelson, Mrs. Godwin, Lennoye Keith, Phil Berry, Frances Till, Cynthia Cash.



OFFICERS

Jimmy Langdale ----- President
 Betsy Hiott ----- Vice-President
 Doby Goodwin ----- Secretary
 Nancy Carter ----- Treasurer
 Linda Moorer ----- Reporter
 Mrs. Carol Godwin ----- Sponsor

Block W

OFFICERS

Jackie Bridge ----- President
 Johnny Litchfield --- Vice-President
 Judy Smoak ---- Secretary-Treasurer
 Coach Strock ----- Sponsor
 Coach Lindley ----- Sponsor

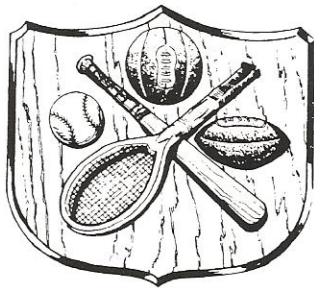

Lewis Smoak, Lewis Weathers, Jimmy Bilka, Lucas Padgett, Bobby Harrison, Billy Herndon, Edward Robbins, Reeves Johnston, Walter Fennell, Monroe Rivers, Allen Norris, Chuck Long, Jackie Bridge, Terry Handegan, Jimmy Hill, Patsy Fralin, Mary Anne Dantzler, Faye Adams, Jane Hamlin, John Luense, Judy Smoak, Kaye Adams, Judy Rembert, Janet DeLoach, John Harkey, Drew Rogers, Spikey Moore, Bill Hiott, Johnny Litchfield, Jackie Fralick, Danny Maxey, Buddy Zeigler, Richard Wood, Frank Price, Bobby Dukes, Bill Turner, Elizabeth Case, Letitia Frank, Sam DuPre. Coach Lindley, Coach Strock.

Tand I

OFFICERS

John W. Cooke ----- President
 Ted Carter ----- Vice-President
 Margaret Liles ----- Secretary
 Herbert Crosby ----- Treasurer
 Mr. Mines ----- Sponsor

OFFICERS

Jerry Grant ----- President
 Raymond Wright ---- Vice-President
 John Worrell ----- Secretary
 Jack Salisbury ----- Treasurer
 Lewis Cummings - Sergeant-at-Arms
 Jimmy Poole ---- Sergeant-at-Arms
 Harry Stanfield ---Sergeant-at-Arms
 Mr. Buckwalter ----- Sponsor
 Mr. Hodges ----- Sponsor

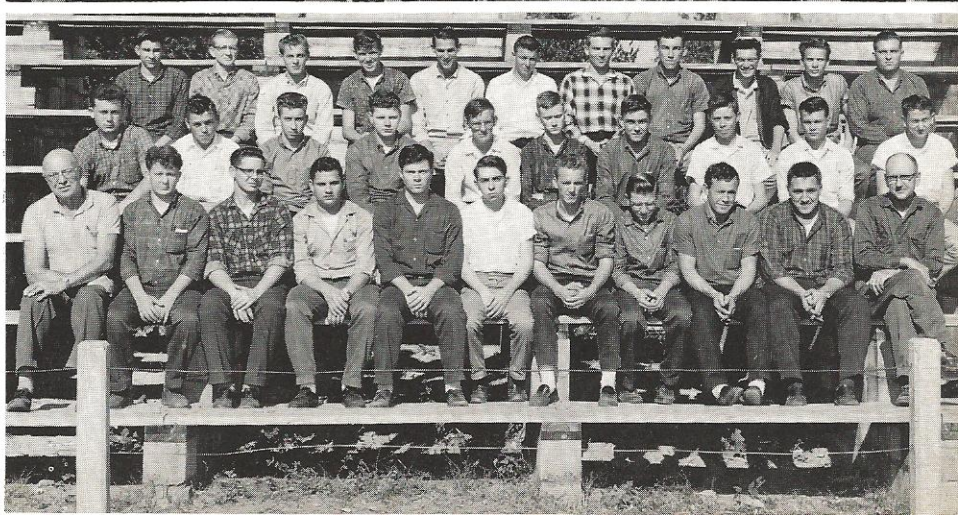

I

II

D.E.

OFFICERS

Bill (W. J.) Crosby-- President
Wayne Goodwin

Vice-President

Kathryn Ritter----- Secretary
Patricia Stanfield--- Treasurer
Caroline Barnes

Promotion Manager

Carolyn Smith----- Historian
Mr. Cone----- Sponsor

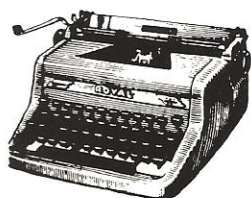

FIRST ROW: Caroline Barnes, Carolyn Smith, Wayne Goodwin, Kathryn Ritter, Patricia Stanfield, Richard Cawley. SECOND ROW: Amy Smith, Patsy Stanfield, Barbara Bowers, Jerri Blocker, Billy Risher. THIRD ROW: Jimmy Penfield, Paul Crosby. FOURTH ROW: Bill Turner, Jimmy Bilka, Kenneth Walker, Mr. Cone. NOT PICTURED: Bill (W. J.) Crosby, Nancy Siegel.

F.B.L.A.

FIRST ROW: Mrs. Smith, Carol Nelson, Beverly Pournelle, Elizabeth Murchaugh. SECOND ROW: Etta Ruth Colson, Linda Moorer, Manuela Leal. THIRD ROW: Frances Till, Elizabeth Player, Shirley Broderick.



OFFICERS

Etta Ruth Colson-----President
Elizabeth Player---- Vice-President
Frances Till ----- Secretary
Beverly Pournelle ----- Treasurer
Mrs. Smith----- Sponsor



F.F.A.

OFFICERS

Wynona Herndon --- President
 Patsy Easterlin -Vice-President
 Beverly Kinsey -----Secretary
 Miles Cleckley ---- Treasurer
 Mrs. Stroud ----- Sponsor



FIRST ROW: Miles Cleckley, Beverly Kinsey, Patsy Easterlin, Wynona Herndon. SEC-
 OND ROW: Kathryn Wright, Jeanne Bennett, Donna Pace, Ann Lyons, Barbara Zeig-
 ler, Jeannie Weissenstein. THIRD ROW: Loretta Rentz, Nancy Ramsey, Patsy Lyons,
 Elizabeth Player, Ellen Cummings. FOURTH ROW: Carol Key, Sally Starr, Spikey
 Simmons, Linda Lytchfield, Jane Smith. NOT PICTURED: Paul Fulmer, Mary Kin-
 ard, Anne Mobley, Jane Rogers, Mrs. Stroud.

F.F.A.

FIRST ROW: Mr. Padgett, Leverne Smoak, Ray Bunton, Fred Fraser, Bill
 Steiner, Larry Bell. SECOND ROW: Foch Hiott, Marion Padgett, Jimmy
 Poole, Thomas Kay, Harold Padgett, Thomas Garvin, Franklin Fraser, El-
 liott Fletcher, Francis Smith, Elbert Duffie. THIRD ROW: Robert Craven,
 Chris Jones, Randall Smith, Frank DeWitt, Herbert Jackson, Madison Sav-
 age, George Carroll, Joe Lee Ritter, John Stanfield, Mack Chaplin.
 FOURTH ROW: Harold Lowery, Whaley Iriel, Kermit Hudson, James Fen-
 der, Billy Hughes, Gene Breland, Donald Roberts, Wayne Bryan. NOT
 PICTURED: Jack McLean.



OFFICERS

Larry Bell ----- President
 Bill Steiner ----- Vice-President
 Fred Fraser ----- Secretary
 Ray Bunton ----- Treasurer
 Leverne Smoak ----- Reporter
 Mr. Padgett ----- Sponsor

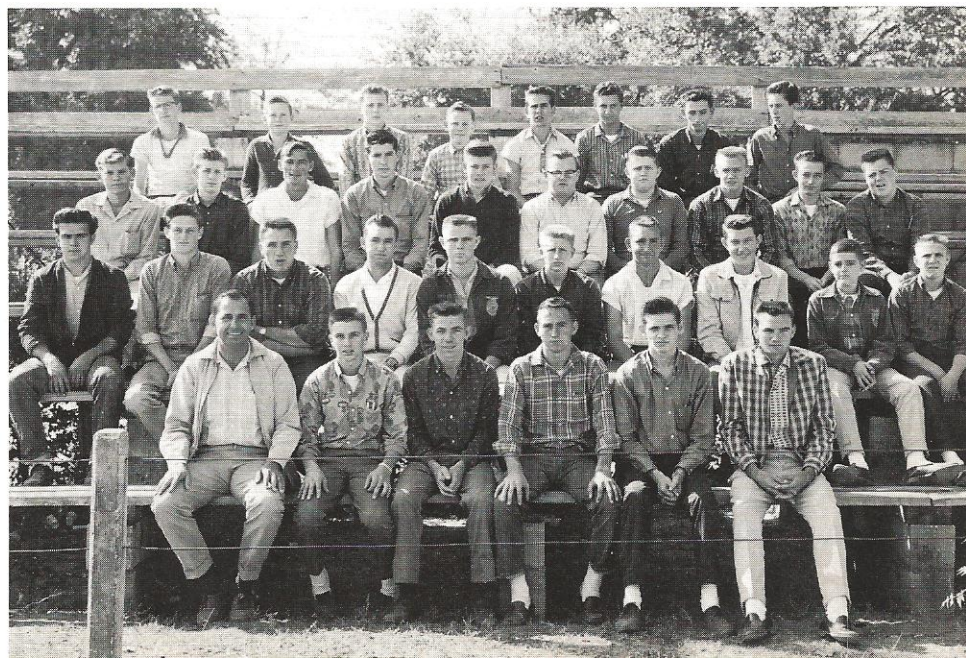



Bus Drivers

FIRST ROW: Frank Davis, Leverne Smoak, Herbert Jackson, Laurie Sanders. SECOND ROW: Donald Roberts, Lewis Smoak, Douglas Kugley, Frank Long, Alex Stroupe, George Stanfill, John Wayne Zygadlo, John W. Cooke, Lewis Cummings. THIRD ROW: Erwin Hooker, Harry Stanfield, Eugene Mills, Jack Salisbury, Raymond Lee Wright, John Worrell. NOT PICTURED: Jimmy Bilka, Jake Ricketson, J. P. Connelly.

Lunch Room Staff

MRS. LENA HILL
Lunchroom Supervisor



NOT PICTURED:
MRS. IDA MOBLEY
Cashier

Mrs. Audrey Austin, Mrs. Helen Cook, Mrs. Lona Murdaugh, Mrs. Laura Maxey, Mrs. Martha Walker, Mrs. Mattie Polk.



Bill,
One of these
Days you are going
to have to get rid of Bobby.
Ha! Ha! It's been lots of fun,
Trying to dose Mrs. Durix test
But we were caught. I think had better
some this summer. I think had better
study for this Pop Test. Good Luck
to you and me, we
need it.
Jimmy Kelly

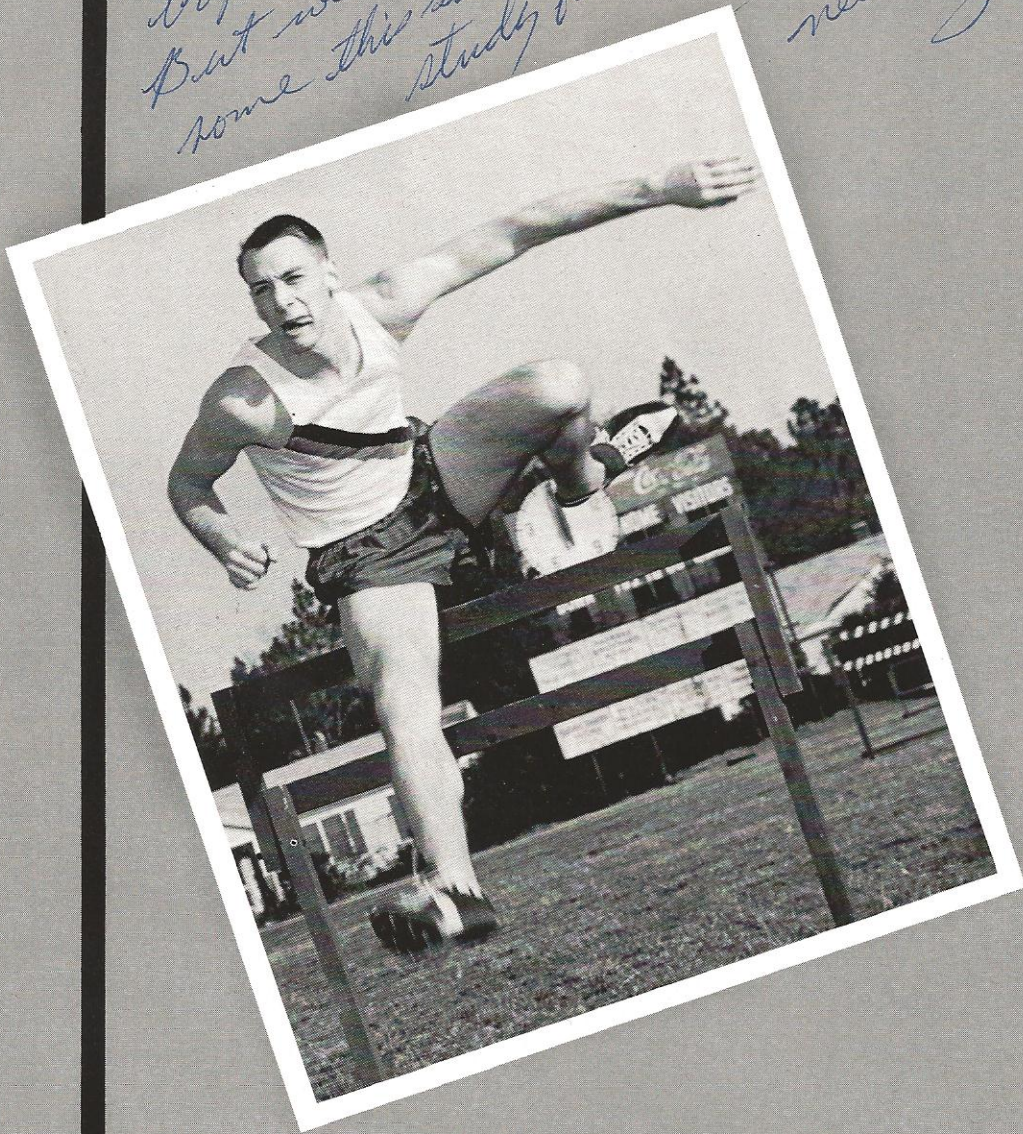

Athletics

1961 Football

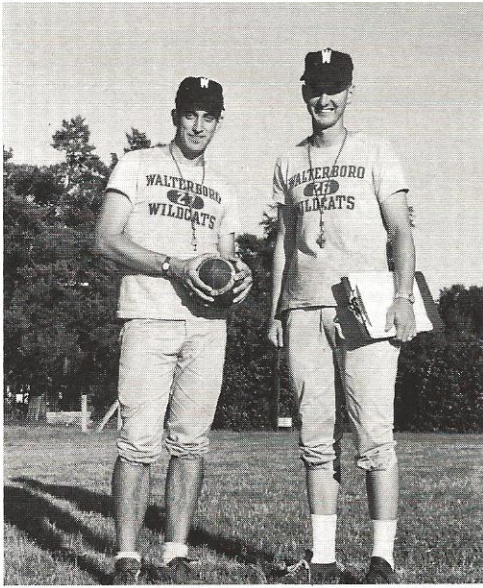

COACHES
Mr. Michael Lindley
Mr. Bob Strock

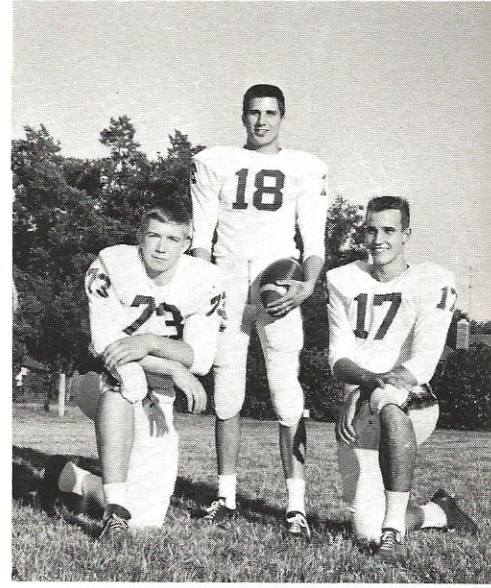

CAPTAINS
Joe Khare, Lewis Smoak
Jackie Bridge

Varsity

FIRST ROW: Bill Harkey, Jimmie Ringer, Tuck Rhodes, Chuck Long, Jerry Moody, Donald Carter, Tommy Padgett, Miles Cleckley. SECOND ROW: Billy Herndon, John Harkey, Bill Hiott, Frank Price, George Barwick, Richard Wood, Jimmy Hill, Rex Beach, Richard Rhodes. THIRD ROW: Edward Robbins, Manager; Jackie Fralick, Buddy Zeigler, Spikey Moore, Jackie Bridge, Lewis Smoak, Mike Smith, Joe Khare, Sam DuPre, Johnny Litchfield, Bobby Dukes.



Senior Players

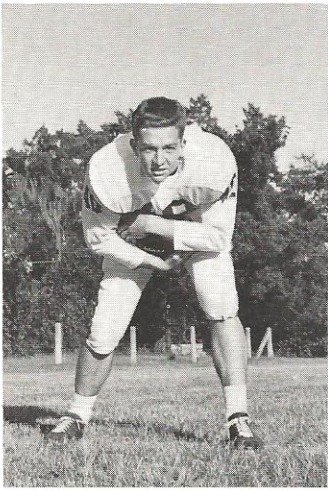

BOBBY DUKES
Fullback

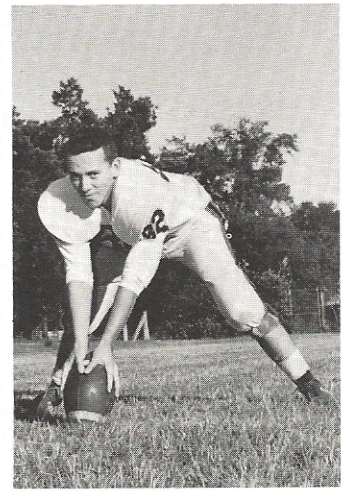

JACKIE FRALICK
Center



TUCK RHODES
Right Halfback



BILL HIOTT
Quarterback

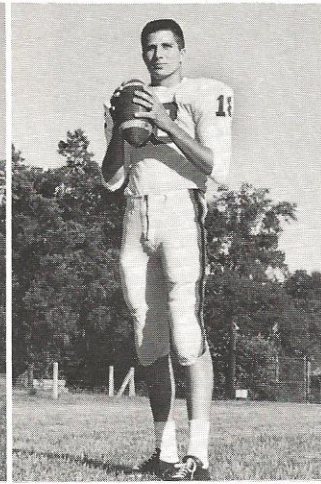

LEWIS SMOAK
Quarterback

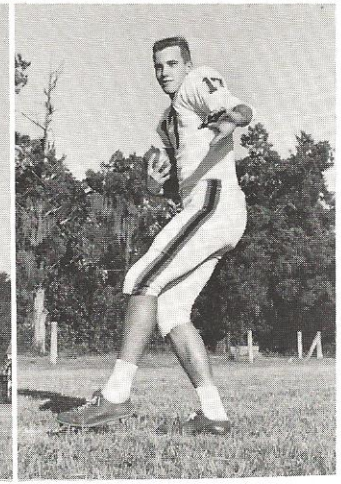

JACKIE BRIDGE
Left Halfback

BUDDY ZEIGLER
Tackle

SPIKEY MOORE
Tackle

JOE KHARE
Tackle

SAM DuPRE
Tackle

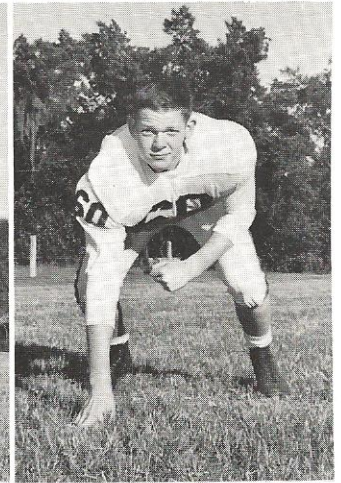
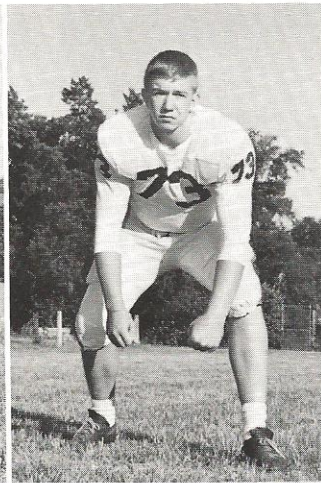
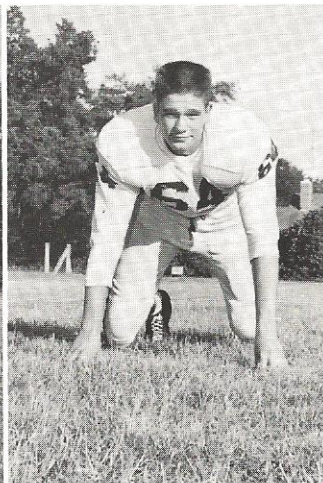

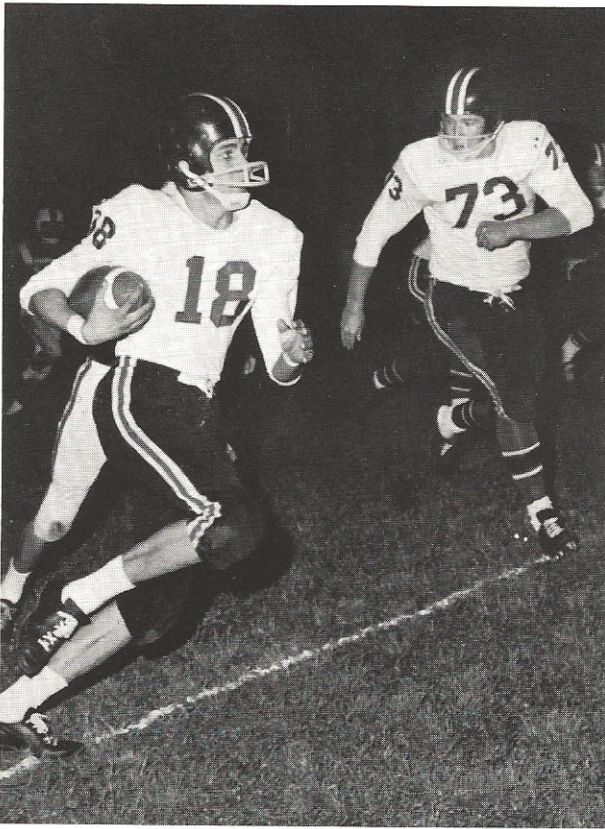

A Wildcat gain!

Action Shots

Sweet victory for the Wildcats!

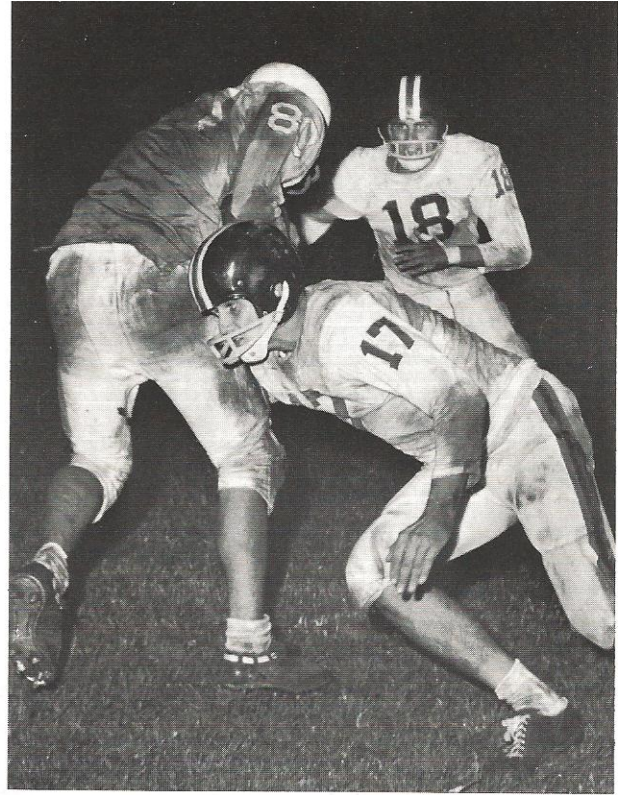

Bridge makes a good tackle!

Smoak goes 75 yards for the TD!

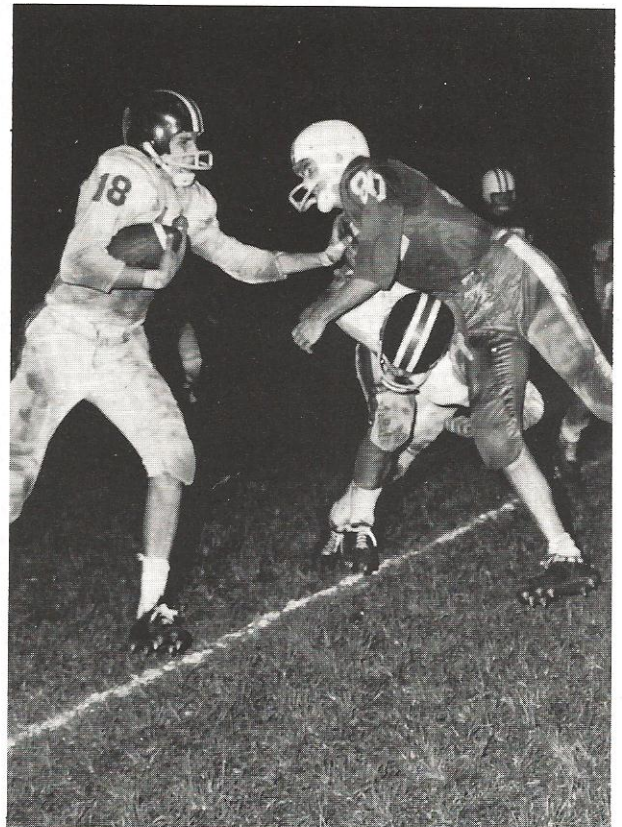

Varsity Scoreboard

Won 7 . . .

Lost 3 . . .

Tied 1 . . .

Walterboro	0	Garrett	0
Walterboro	32	St. Pauls	7
Walterboro	7	Beaufort	13
Walterboro	32	Hampton	0
Walterboro	7	North Charleston	14
Walterboro	25	St. Andrews	13
Walterboro	30	Hanahan	20
Walterboro	19	Summerville	14
Walterboro	27	Chicora	0
Walterboro	47	St. George	0
Walterboro	6	Bishop England	7

J.V. Football Team

FIRST ROW: Richard Rhodes, Jerry Price, Ronald Carter, Thomas Chapman, Wayne Hiott, George Harper. SECOND ROW: Miles Cleckley, Jimmie Ringer, George Barwick, Jerry Moody, Bill Harkey, Donald Carter, Tommy Padgett. THIRD ROW: Lucas Padgett, Leonard Mack, Stevie Heller, Bobby Trowell, Jackie Jackson, Spikey Simmons, Bill Phillips.



JUDY SMOAK
Co-Head Cheerleader



JANE HAMLIN
Head Cheerleader

Cheerleaders

Janet DeLoach, Judy Smoak, Judy Rembert, Kaye Adams, Faye Adams, Jane Hamlin, and John Luense.





We're from Walterboro!



The "Magnificent 6" plus Janet!



J. V. 's

Hey, Hey, Wildcats!



15 rahs for Allendale!

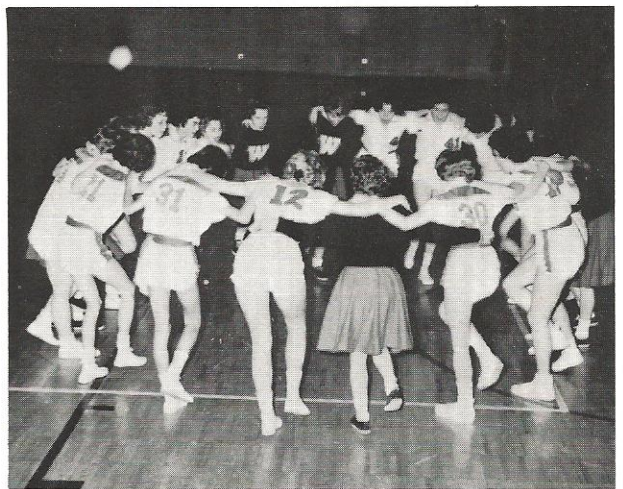

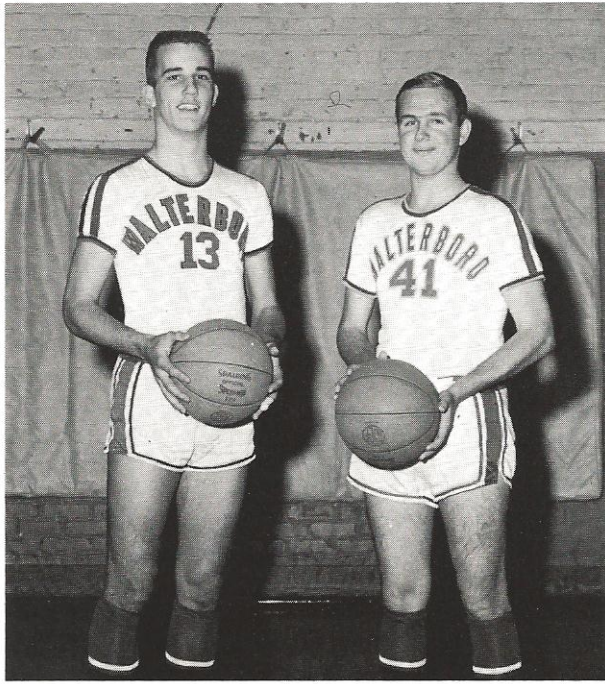

JACKIE BRIDGE and LEWIS WEATHERS
Co-Captains

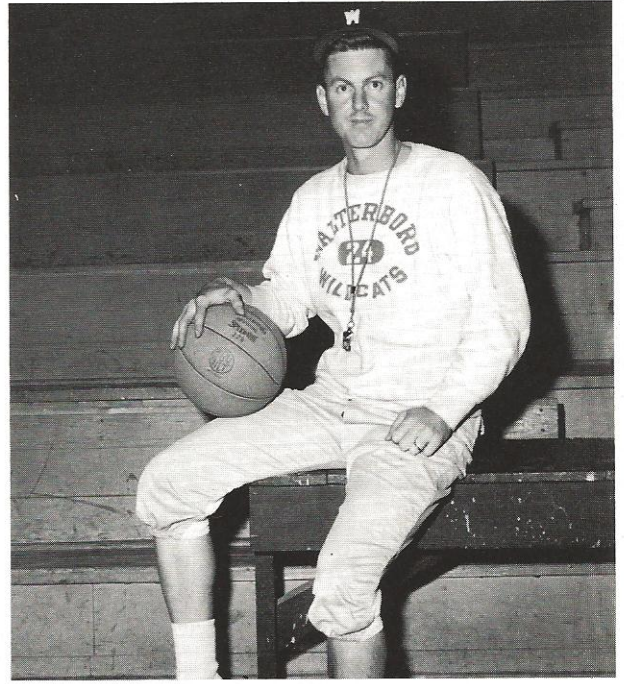

MR. BOB STROCK
Coach

Boys' Basketball

Lewis Weathers, Cubie Wylie, Bobby Gatch, Buddy Zeigler, Jackie Bridge, Lewis Smoak, Joe Khare, Bill Hiott, Parker Barnes, Paul Fripp, Terry Handegan.

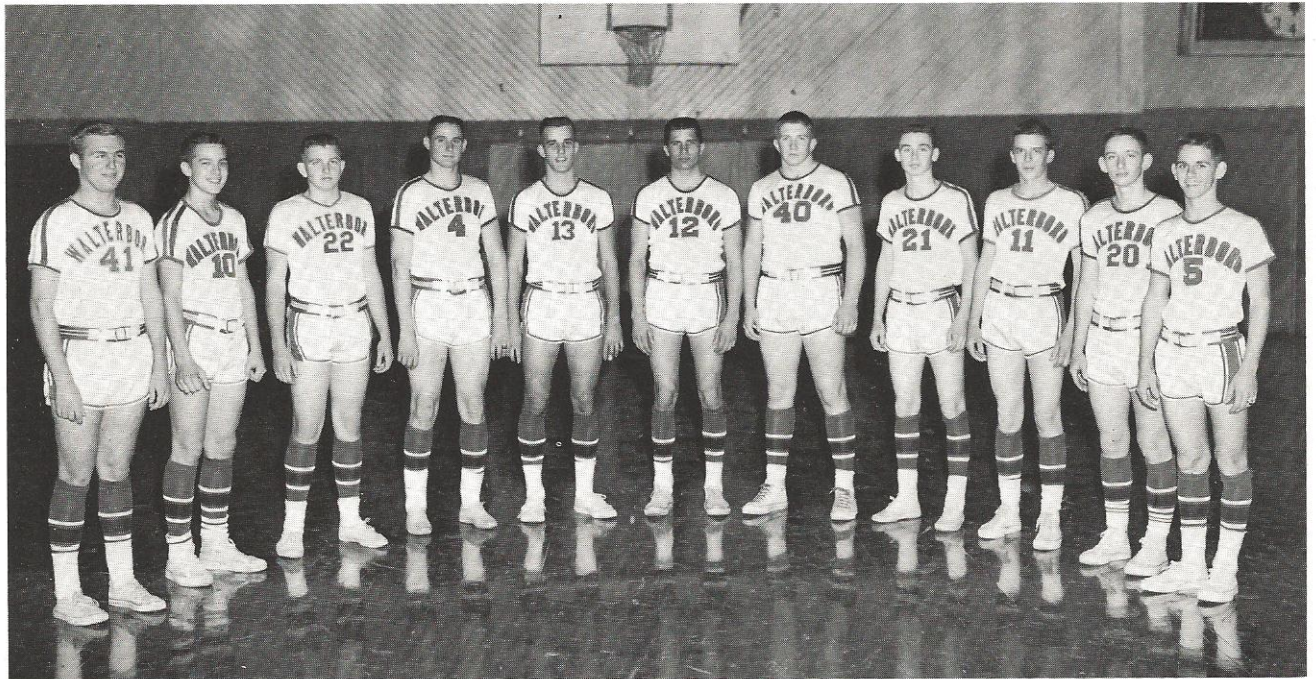



TERRY HANDEGAN
Guard



LEWIS SMOAK
Guard

Starting

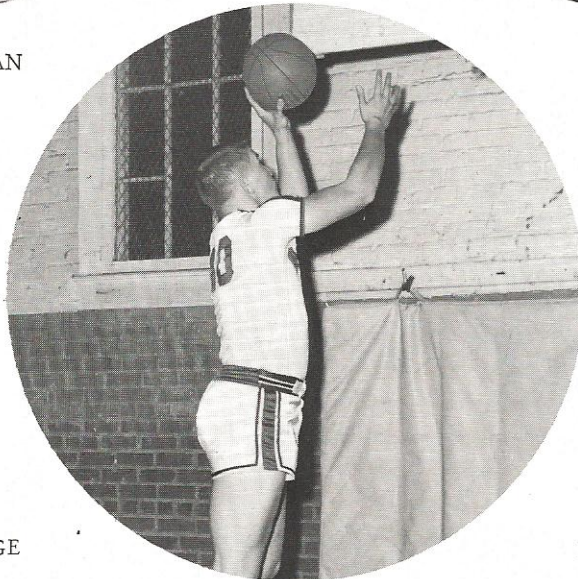

JACKIE BRIDGE
Forward

Line-Up

BOBBY GATCH
Forward

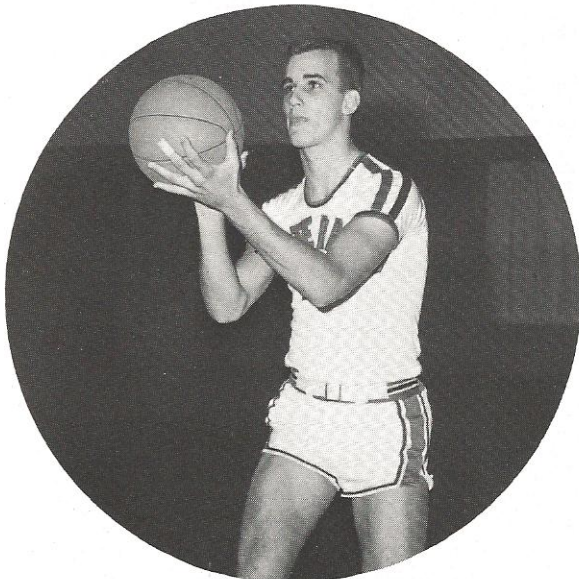

JOE KHARE
Center

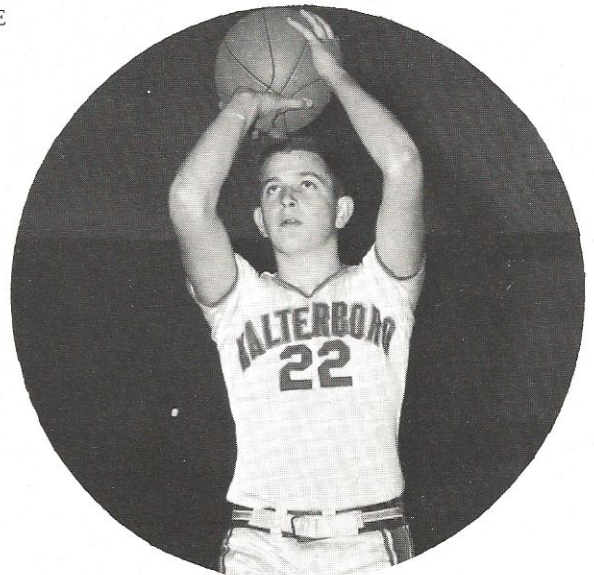

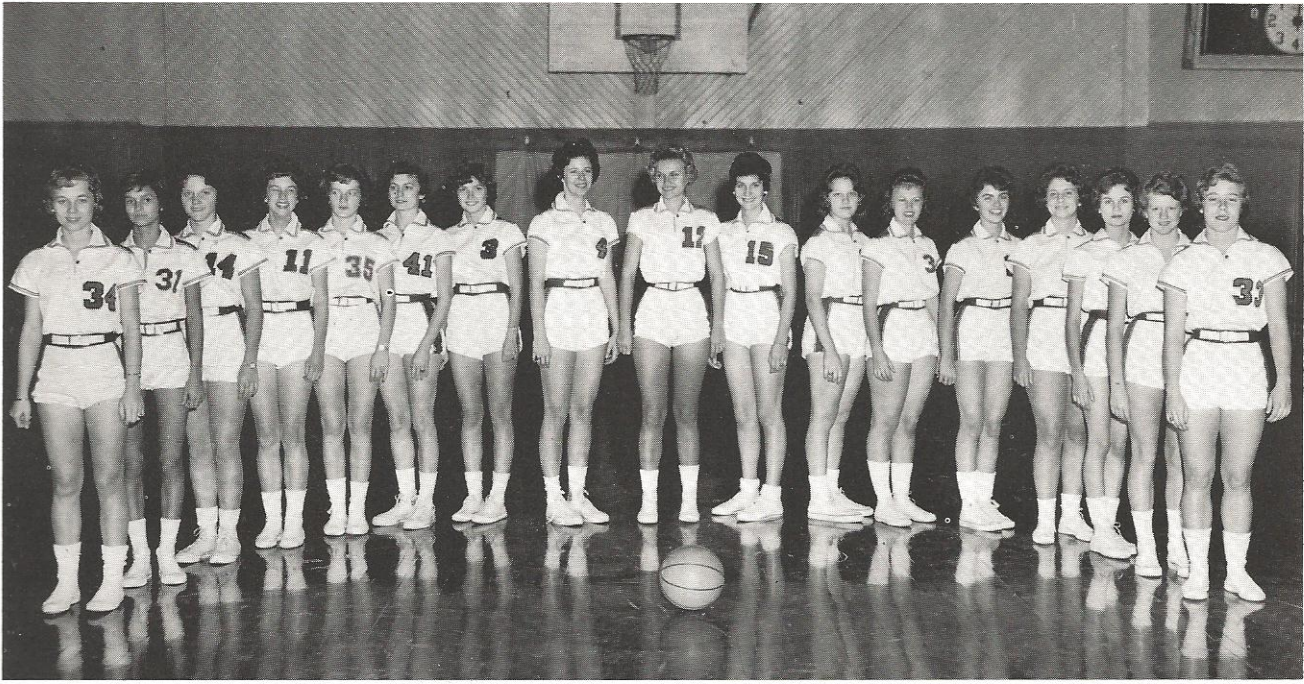

Judy Smoak, Celeste Crosby, Judy Clarke, Patsy Easterlin, Linda Fennell, Judy Ozbolt, Susan Roberts, Carole Garmon, Sandra Hiers, Letitia Frank, Patricia Stanfield, Patsy Fralin, Janet Truluck, Sylvia Sanders, Sandra Harrison, Donna Pace, Mary Anne Dantzer.

Girls' Basketball

MARY ANNE DANTZLER and LETITIA FRANK
Co-Captains

MRS. NEAL
Coach

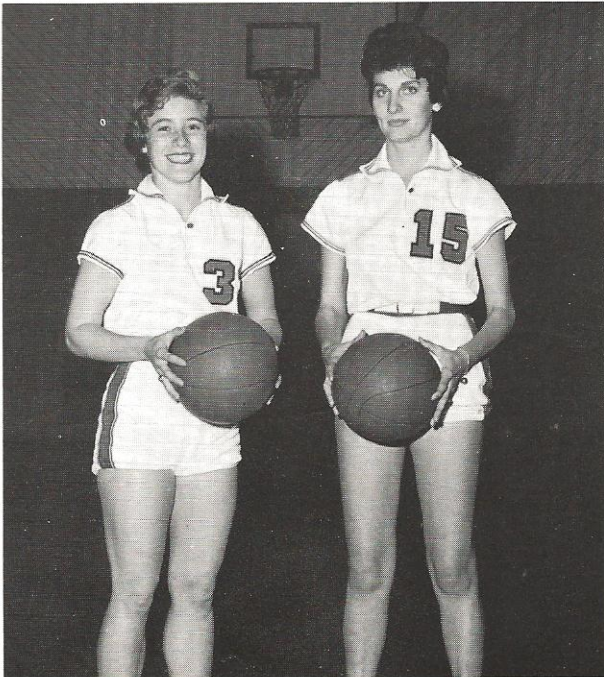



JUDY SMOAK



SANDRA HARRISON

Starting Line-Up



MARY ANNE DANTZLER



JUDY OZBOLT

PATSY FRALIN

LETITIA FRANK



J. V. Basketball



Jimmie Ringer, Kenny Rowe, Butch Crosby, George Harper, Paul Fulmer, Jack Handegan, Phil Newsome, Larry Bilka.

Terry Handegan, Richard Rhodes, Burnice Corbett, Jimmy Gardner, Lucas Padgett, Cubie Wylie.



Golf



FIRST ROW: Ronald Berry, Ernie Eichorn, Miles Cleckley, Ronald Carter, Thomas Chapman, Donald Carter, Bill Harkey, Tommy Padgett. SECOND ROW: Dane Pierce, John Harkey, Jimmy Hill, Allen Norris, Wayne Carter, Jimmy White, John Fagnoli, Bill Phillips, Leonard Mack. THIRD ROW: Billy Herndon, Jackie Bridge, Buddy Zeigler, Joe Khare, Lewis Smoak, Rance Mack, Russell Bouknight, Coach Lindley.

Track

*Billy,
Best wishes to the
very best & friends.
Have fun!
A good throw!*

Practice makes perfect!

Up and Over!

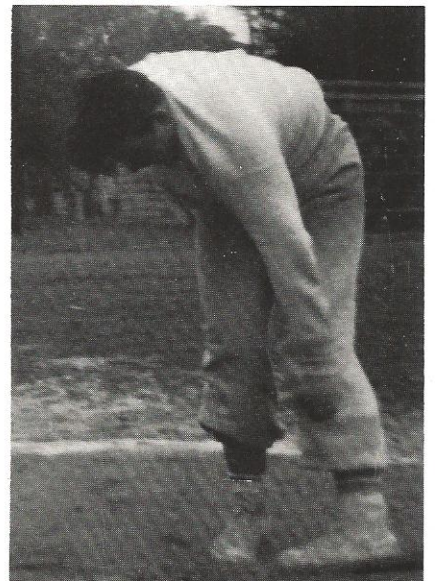
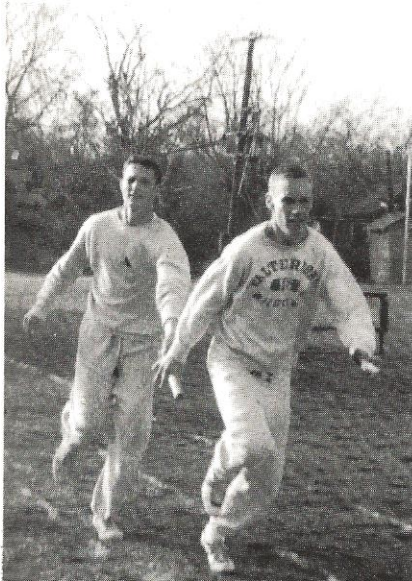

Sports Review



VARSITY FOOTBALL

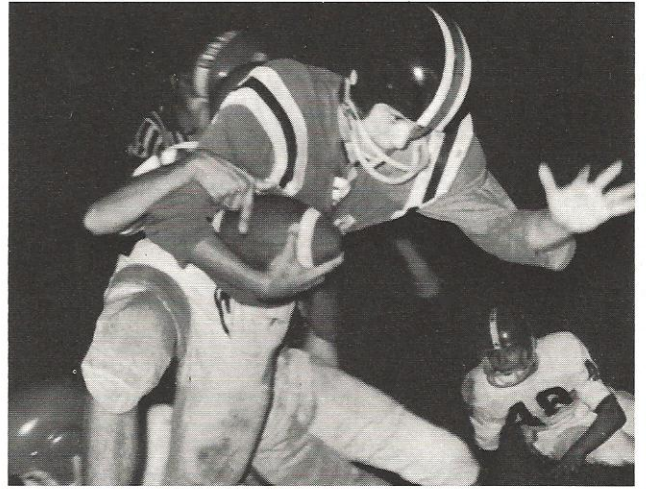

J. V. FOOTBALL

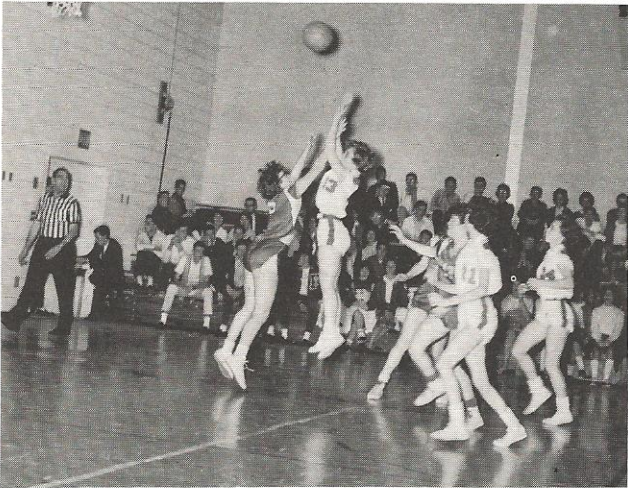

GIRLS' BASKETBALL

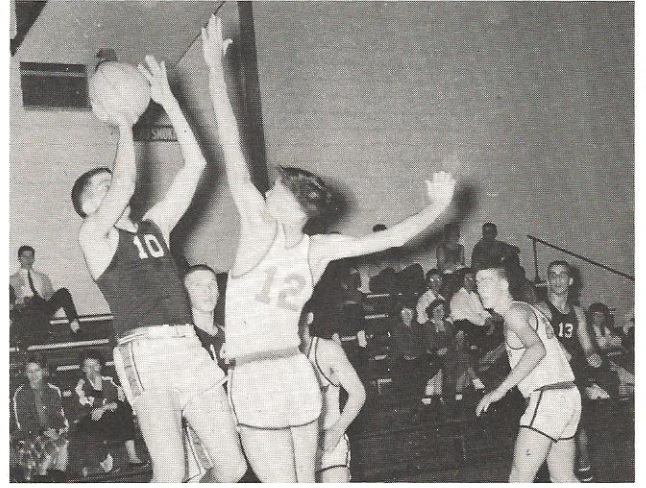

BOYS' BASKETBALL

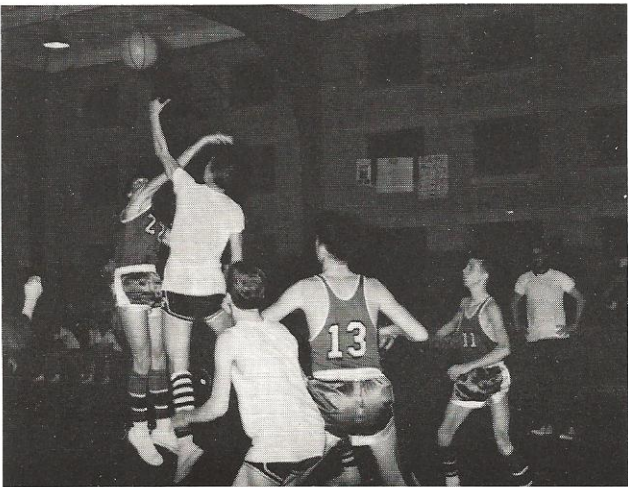

J. V. BASKETBALL



TRACK



Features



Billy,
Best wishes to
you in your future
years. May you have
everything in life you
deserve.
Love ya.
Patricia

Miss Walterboro High

Patricia Stanfield

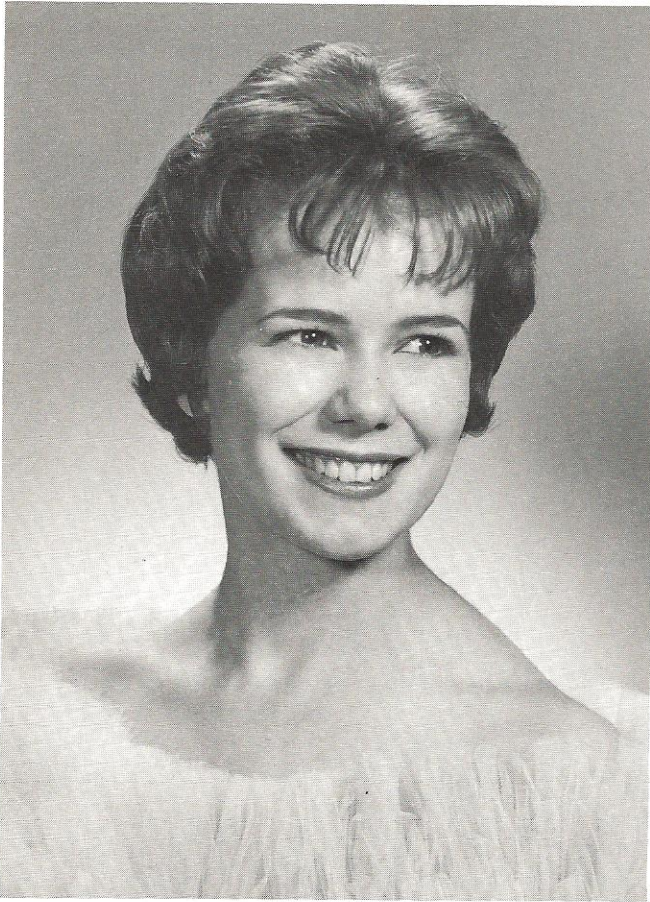

Miss Lair

Ellen Cummings

Mr. Lair

Jackie Bridge

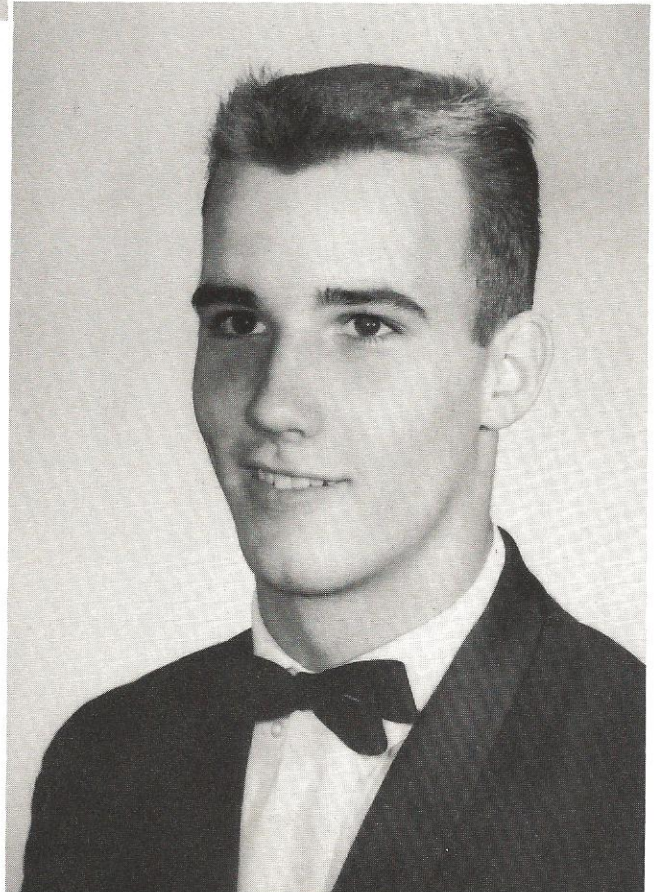

Tosha Dennis
Columbia College, Columbia, South Carolina
January 24, 1962

Miss Donna Ackerman
Feature Editor, The Lair
Walterboro High School
Walterboro, S. C.

Dear Miss Ackerman,

It was certainly a pleasure for me to judge the annual pictures this year. But believe me, it was quite a difficult task.

All of the girls were lovely but decisions must be made. After much careful deliberation, I finally selected the winners. Please convey my congratulations to those chosen for I don't even know their names.

Thank you sweetly for asking me to be your judge. My very best wishes for a successful yearbook.

Sincerely,
Tosha Dennis

Senior Beauties



MIRIAM BARWICK



JANE HAMLIN



ANN LYONS



JUDY SMOAK

Class Beauties

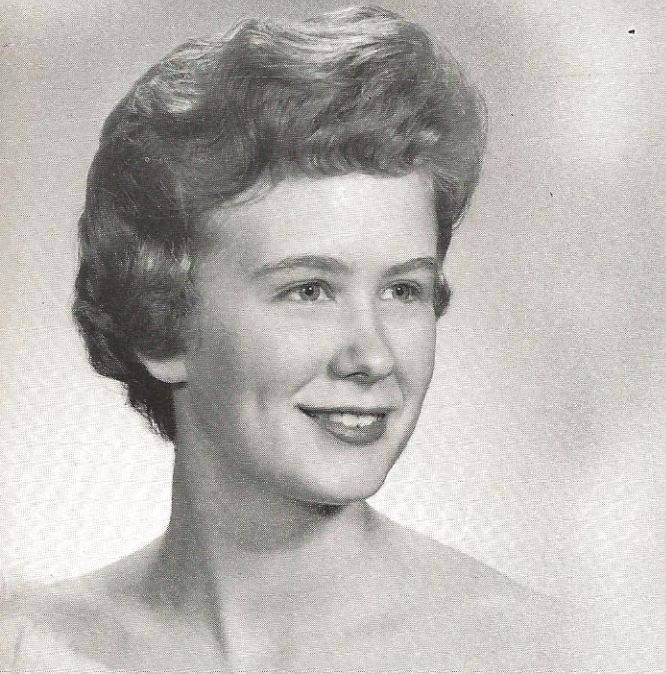

GAIL SAVAGE
Miss Senior

JEANNE BENNETT
Miss Sophomore



JOY MAXEY
Miss Freshman

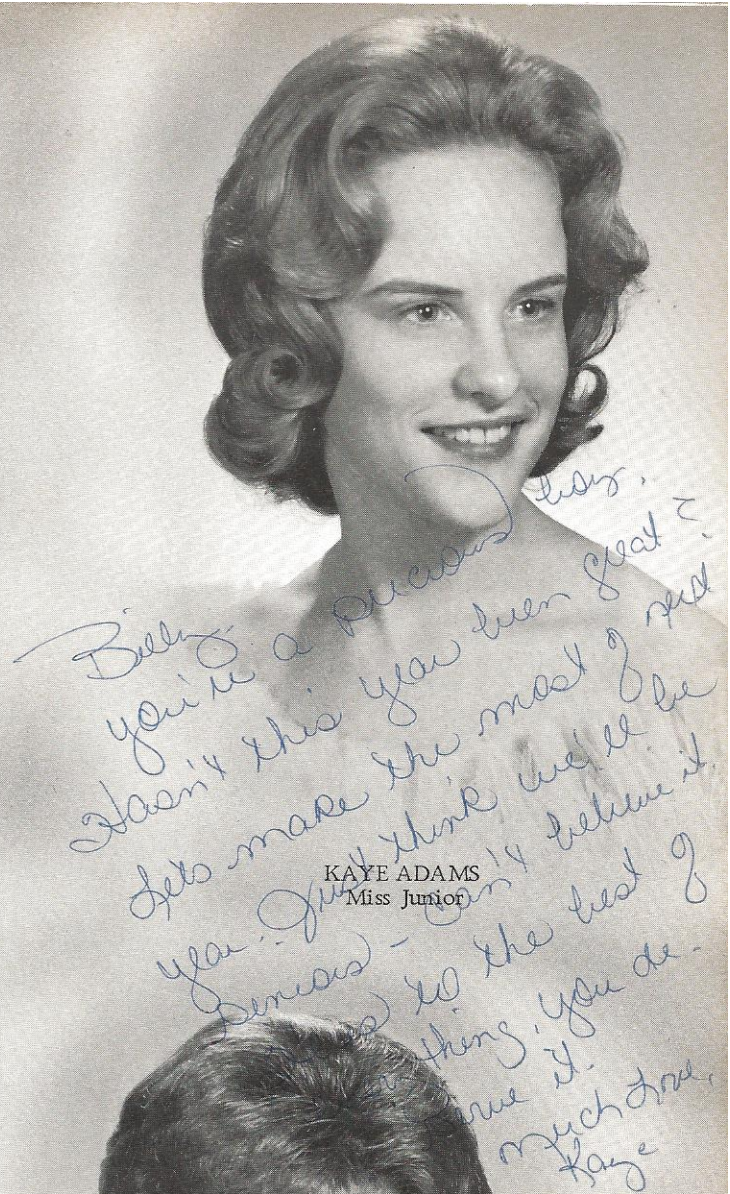

KAYE ADAMS
Miss Junior



Homecoming Queen

PATRICIA STANFIELD

Pep Rally



Kathryn Ritter, Contestant; Beth Ann Ritter, 1961 Queen;
Miriam Barwick, Contestant; Patricia Stanfield, 1962 Queen.

Sponsors

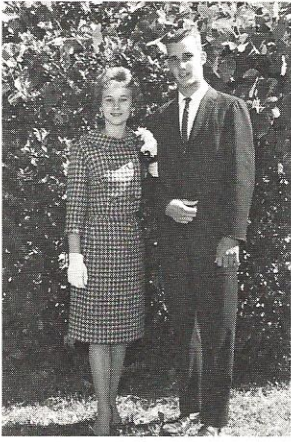

JUDY SMOAK
JACKIE BRIDGE



LINDA WHITE
LEWIS SMOAK



BRENDA GEIBEL
JOE KHARE

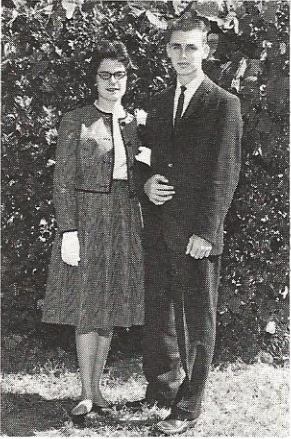

SANDRA E. JONES
BILL HIOTT



DOROTHY KUGLEY
SAM DUPRE



JANE HAMLIN
BUDDY ZEIGLER



TRUDY HOFFMAN
JACKIE FRALICK

SUSAN PHILLIPS
TUCK RHODES

LINDA BAKER
SPIKEY MOORE

PATSY EASTERLIN
BOBBY DUKES



Queen of Hearts

ANN HUTTO

KAYE ADAMS
First Runner-Up

FAYE ADAMS
Second Runner-Up



CONTESTANTS

Sally Glover, Sally Starr, Kathy Lucas, Linda Baker, Miriam Barwick, Ellen Cummings, Gloria Catterton, Kay Blocker, Carol Key, Jo Anne Cummings, Faye Adams, Ann Hutto, Kaye Adams, Janet DeLoach, Jane Hamlin, Patricia Stanfield, Phyllis Smith, Gail Savage, Gilda Turner, Joy Maxey, Sylvia Newton, Kathleen Padgett, Cherry Owens, Nancy Peurifoy.





Senior Class Play

Cheaper By the Dozen

Junior Class Play

At the End of the Rainbow



Halloween Carnival

Junior Booth



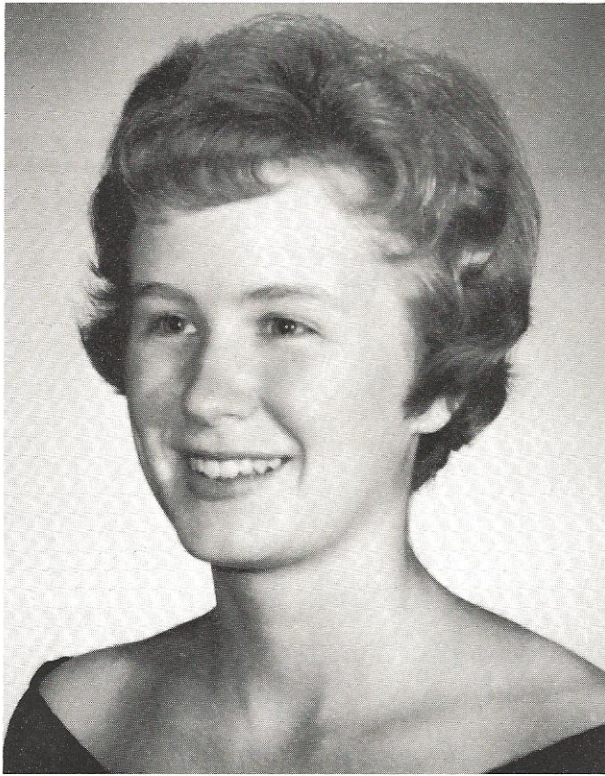

Miss Hi Miss

GAIL SAVAGE

Our Honored

King Teen

LEWIS SMOAK

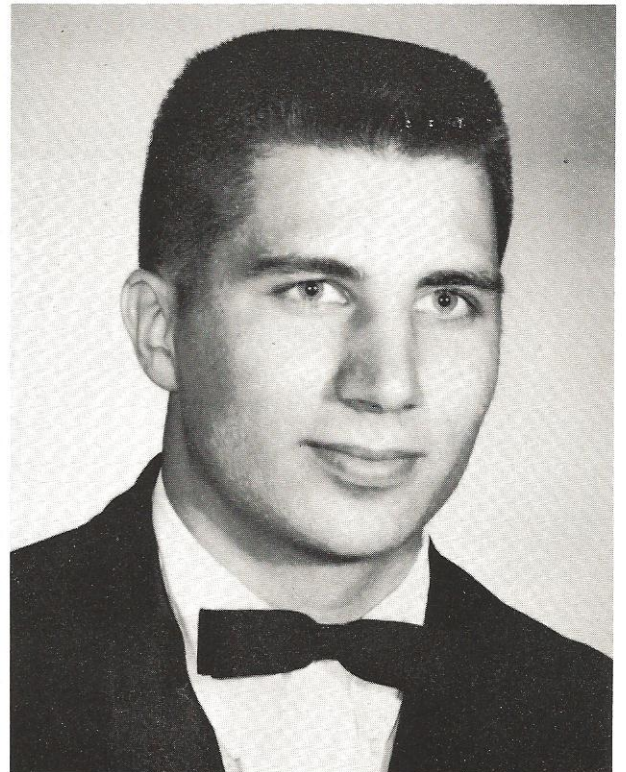

Miss D.A.R.

JANE HAMLIN

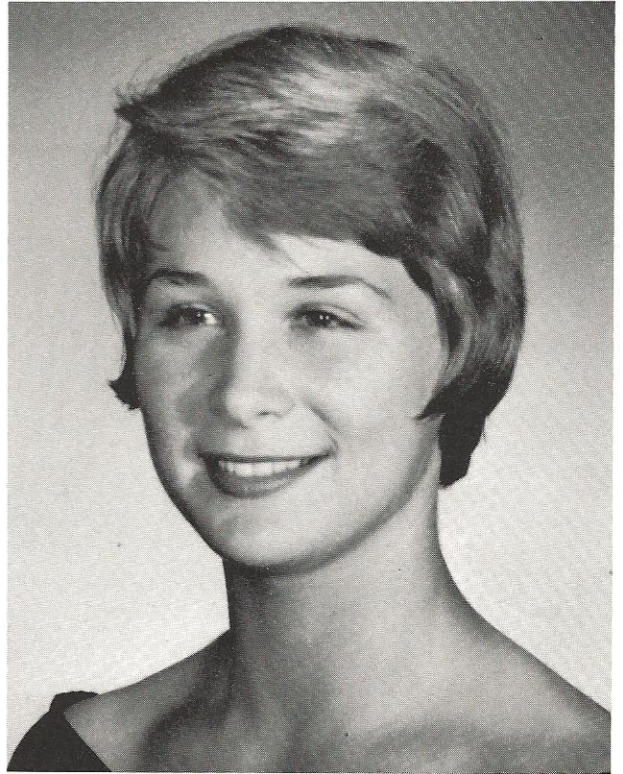

Our Honored

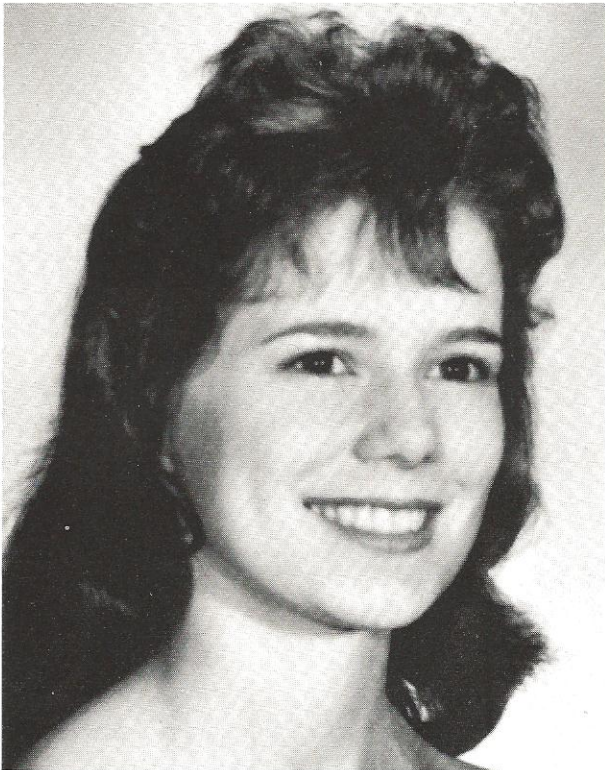

Homemaker of Tomorrow

ELLEN CUMMINGS

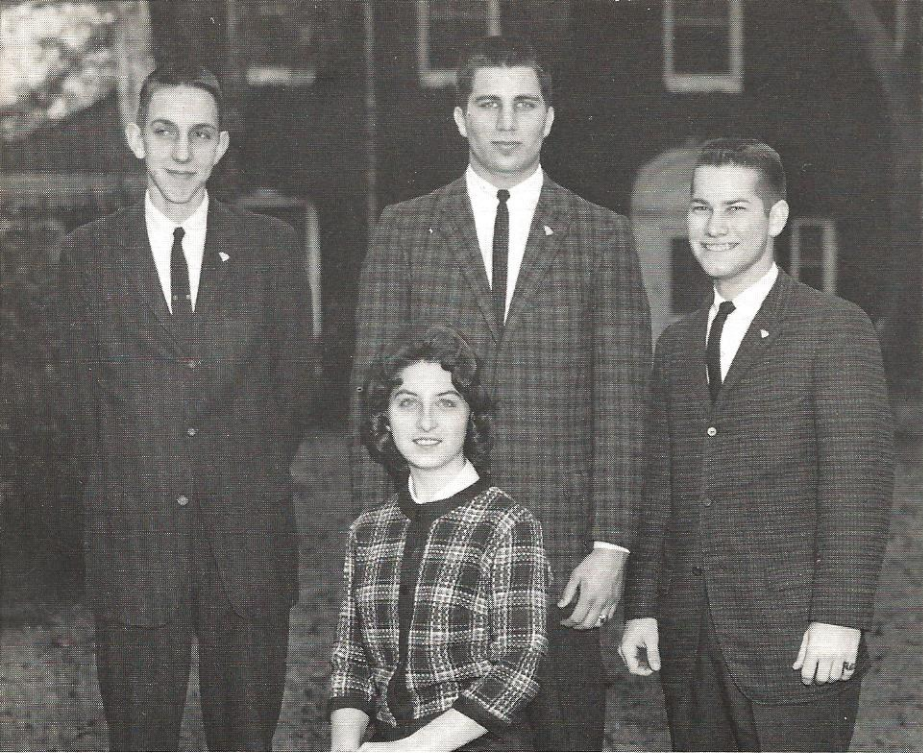

Girls' and Boys' State

Evelyn Nettles, Virgil Sauls, Lewis Smoak, and Douglas Kugley.

Junior Marshals

Jim Goodwin, Judy Rembert, Carole Garmon, Judy Ozbolt, Kenneth Nettles, Joel Strickland, John Worrell, and Janet DeLoach.



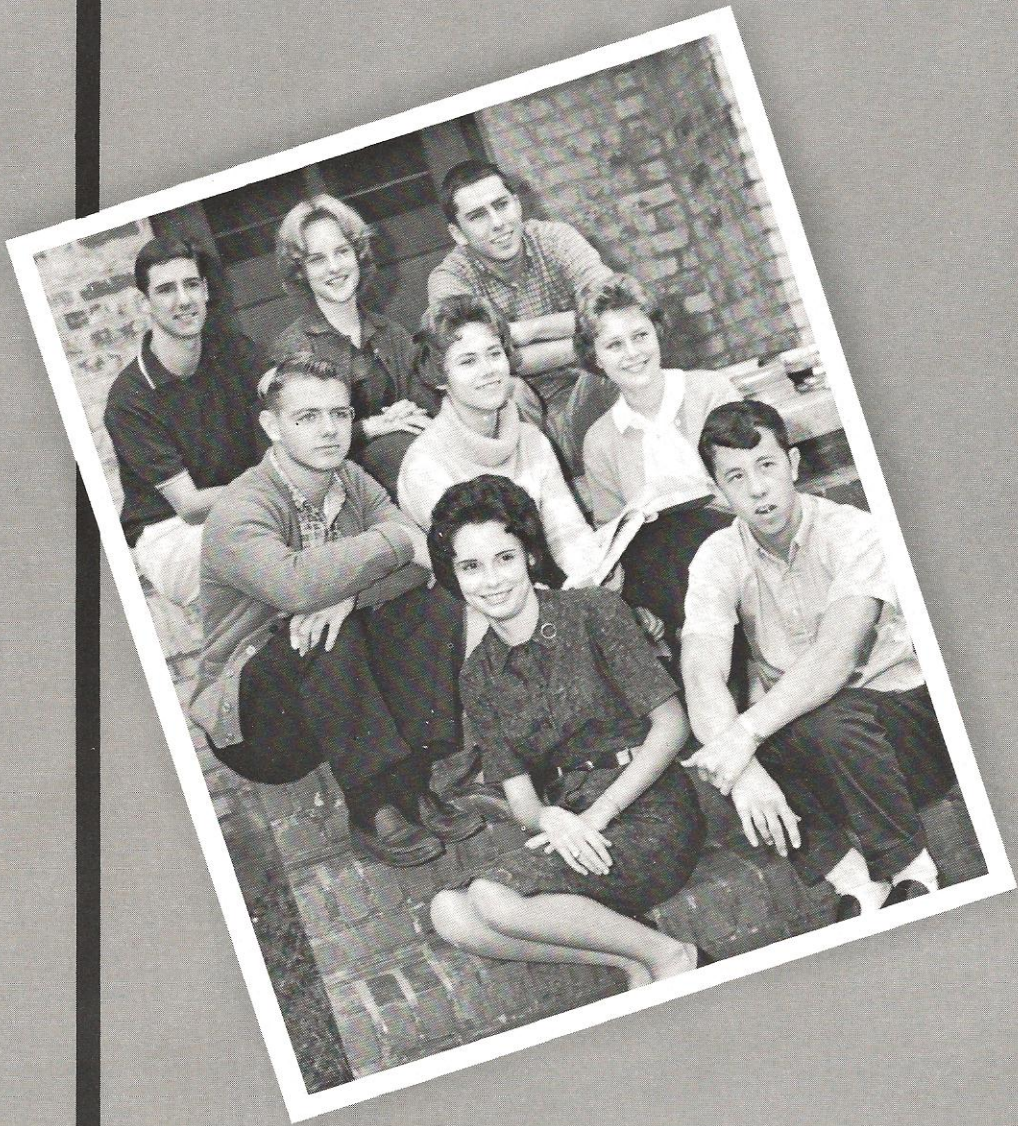

Underclassmen



Freshmen

Freshman Class Officers

Suzanne Beach -----Vice-President
 Jackie Bishop ----- President
 Mrs. Stroud ----- Sponsor
 Jane Smith ----- Secretary-Treasurer

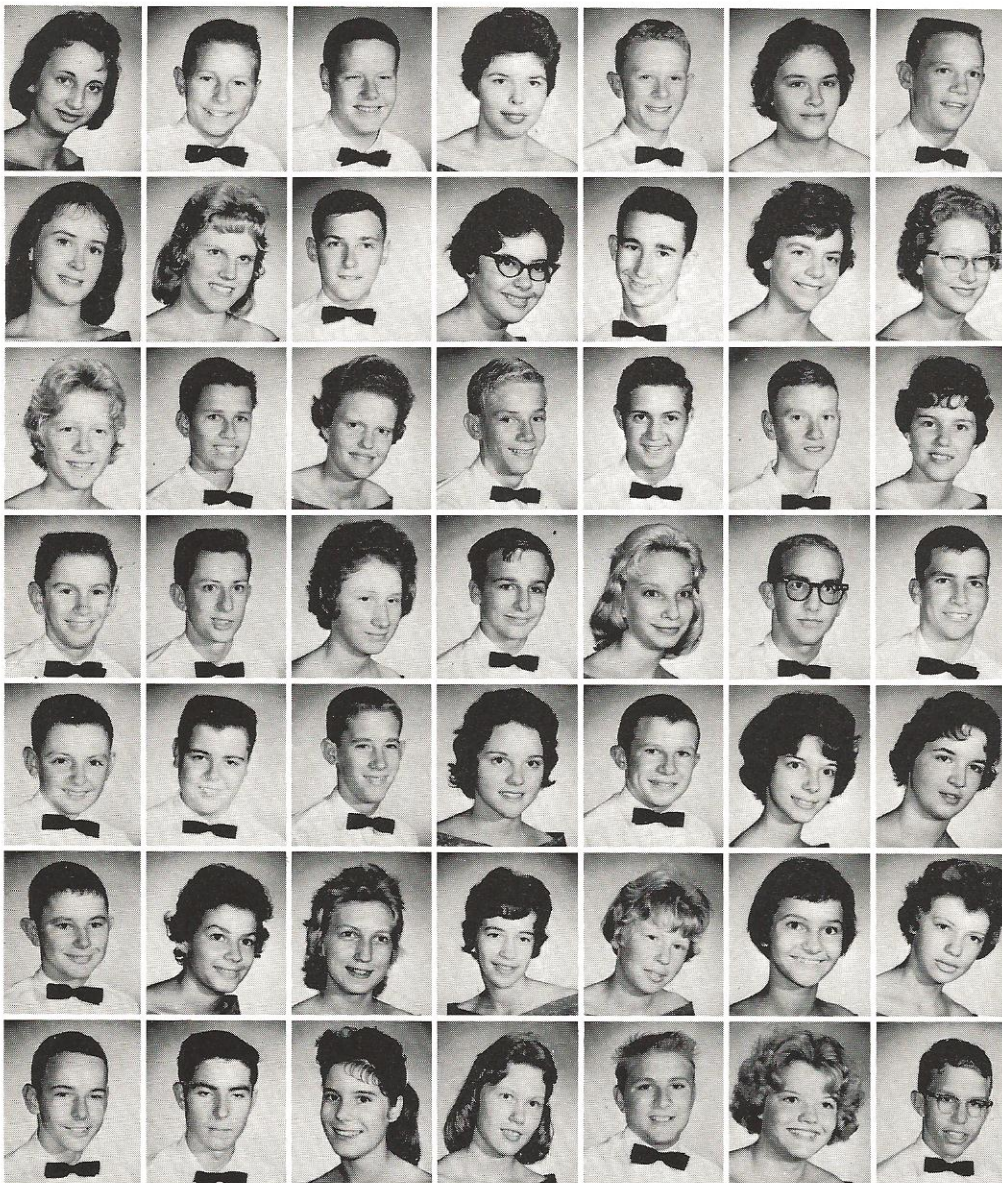

Dale Adkins
 Sam Annand
 Baynard Arnette
 Nancy Avant
 Larry Ayers
 Eloise Bailey
 Howell Bailey
 Linda Baker
 Gloria Beach
 Harris Beach
 Suzanne Beach
 Johnny Benton
 Marie Berry
 Jackie Bishop
 Kay Blocker
 Paul Bone
 Alice Boodle
 Russell Bouknight
 Gene Breland
 Michael Breland
 Sandra Britt
 Ronald Broderick
 Wayne Bryan
 Delane Byrd
 Trenholm Campbell
 Claudia Carter
 Donald Carter
 Ronald Carter
 Ronald Caster
 Mack Chaplin
 Thomas Chapman
 Judy Clarke
 Miles Cleckley
 Anita Coggin
 Beverly Colson
 David Craven
 Judy Craven
 Nancy Craven
 Karen Crews
 Angela Crosby
 Celeste Crosby
 Mary Ann Crosby
 Bill Dean
 Frank DeWitt
 Patricia DeWitt
 Gaye Drawdy
 Elbert Duffie
 Dolly Easterlin
 Ernie Eichorn

Class of 1965

John Fargnoli
James Fender
Linda Fennell
Calvin Fletcher
Elliott Fletcher
Betty Foit
Kay Fowler

Sharon Francis
Franklin Fraser
Mae Fraser
Biddie Fripp
Cathy Gillespie
Ann Gruber
Albert Hair

Bill Harkey
Karl Harrison
Ann Hay
Joyce Headden
Steve Heller
Troy Herndon
Dianne Hiers

Paddy Hiers
Anna Mae Hiott
Billy Hiott
Carolyn Hiott
Catherine Hiott
Ernie Hiott
Wayne Hiott

Louisa Hodge
Hilton Hoover
Joyce Hrvol
Billy Hughes
Basil Hyde
Marvin Irvin
Jackie Jackson

Chris Jones
Gloria Jones
Tommy Jones
Patsy Kelly
Carol Key
Margaret Lamb
Larry Langdale

Bill Levin
Lois Levy
Kathleen Linder
Laurann Litchfield
Judy Lowery
Linda Lytchfield
Leonard Mack

Jack MacLean
Charles Mangum
Mayme Marvin
Joy Maxey
Pat McWhirter
Jerry Miles
Linda Mines

Imogene Mixson
Anne Mobley
Sally Moore
Gerald Nettles
Phil Newsome
Gloria O'Quinn
Harry O'Quinn

Bruce Owens
Jackie Owens
Donna Pace
Sharon Padgett
Tommy Padgett
Barbara Pellum
Emma Jean Pellum

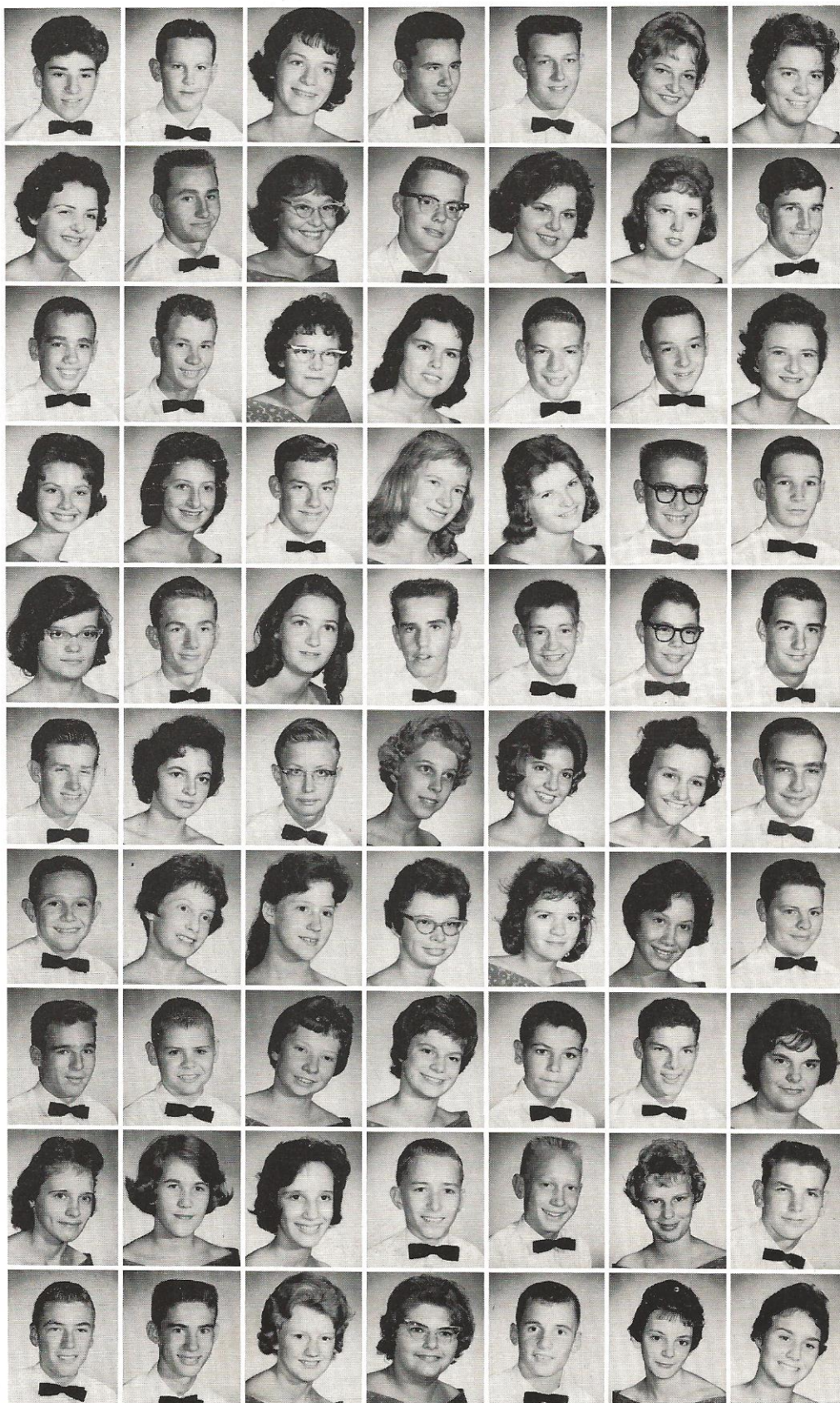

Gail Peters
 Nancy Peurifoy
 Bill Phillips
 Clyde Phillips
 Helen Phillips
 Jerry Price
 Morris Pye
 Nancy Ramsey
 Freddie Renfrow
 Loretta Rentz
 Camille Reynolds
 Richard Rhodes
 Paul Rickenbaker
 Jimmie Ringer
 Linda Risher
 Roy Risher
 Hilton Ritter
 Gary Rizer
 Susan Roberts
 Mary Robertson
 Gloria Robinson
 Johnny Rodgers
 Jane Rogers
 Kenny Rowe
 Kathy Russell
 William Ryan
 Sandy Sanders
 Sylvia Sanders
 Kay Sanford
 Mary Sue Shealy
 Betty Jean Smith
 Jane Smith
 Jo Anne Smith
 Phyllis Smith
 Randall Smith
 Barbara Smoak
 Burbage Smoak
 Miriam Smoak
 Ruby Smoak
 Frankie Stanfield
 Bobby Strickland
 Carol Strickland
 Charlie Sweat
 Judy Thomas
 Shirley Thomas
 Madison Thompson
 Janet Truluck
 Linda Tucker
 David Turner
 Marlene Turner
 Grady Varn
 Judy Walker
 Kenneth Walker
 Kaye Warren
 Jeannie Weissenstein
 Patricia Wilson
 Dot White
 Jimmy White
 Kathryn Wright
 Sandra Wright
 Barbara Zeigler
 Brooks Zeigler

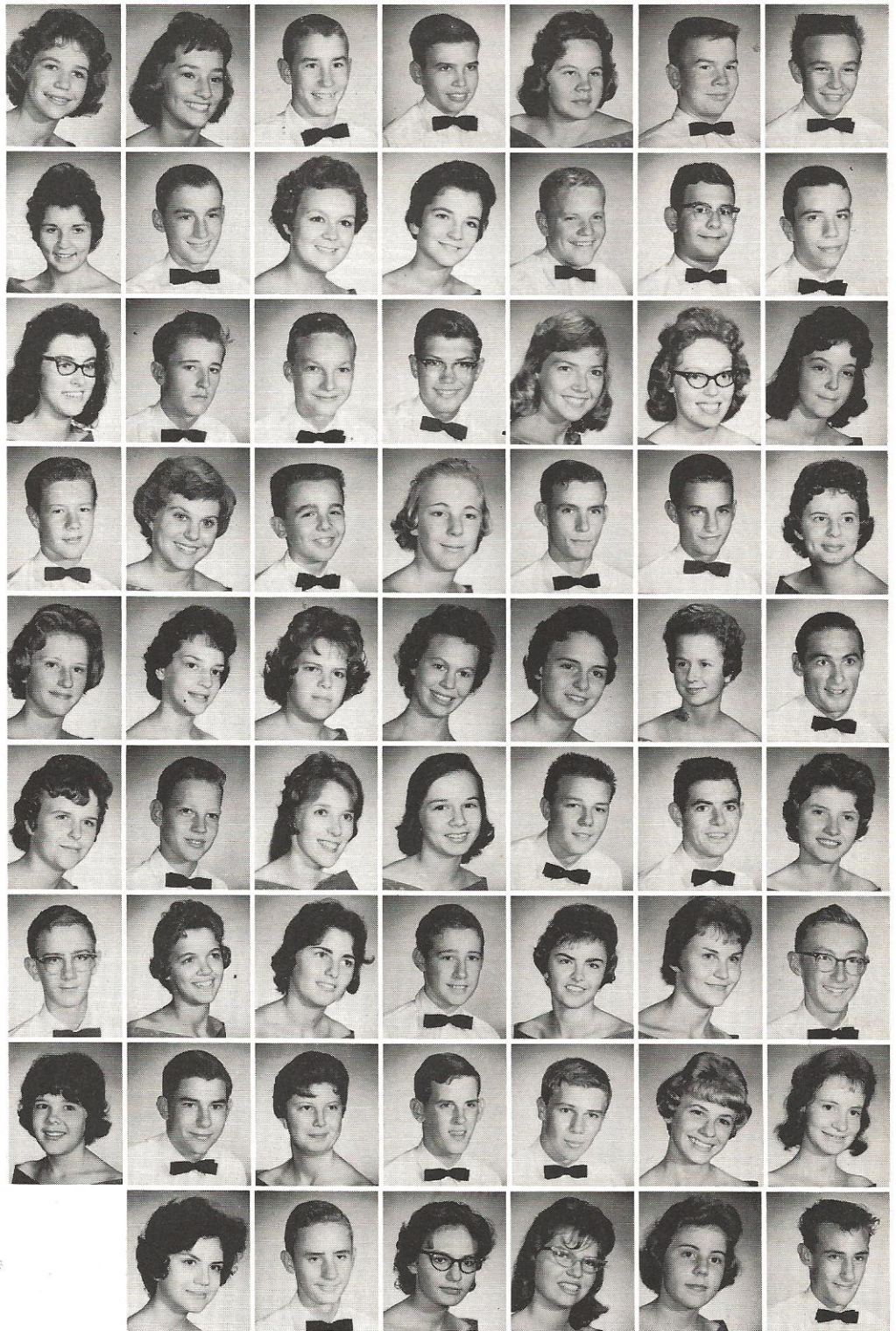

NOT PICTURED:
 Mark Braunstein
 Faye Burkett
 Mark Cummings

Veralyn Dunham
 Allen Groves
 George Harper
 Whaley Iriel

Horace Robertson
 James Stanfield
 Jay Webster
 Harry Stanfill

Sophomore Class Officers

Gilda Turner -----President
 Patsy Easterlin -----Vice-President
 Mrs. Jones -----Sponsor
 Herman Dantzler ----- Secretary-Treasurer



Sophomores



Terry Adams

Tony Avant
 Diane Bailey
 George Barwick
 Terry Beach
 Jeanne Bennett
 Phil Berry
 Larry Bilka
 Gloria Jean Blocker
 Lucius Blocker
 Sylvia Bridgman
 George Buchanan
 Joyce Bumgarner
 Ray Bunton
 Donnie Byrd
 George Carroll
 Gloria Jean Carter
 Nancy Carter
 Cynthia Cash
 Gloria Catterton
 Judy Cleland
 Danny Cook
 Patricia Cook
 Willie Mae Cook
 Daisy Cooke
 J. P. Connelly
 Frances Craven
 Patsy Craven
 Faye Crosby
 Herbert Crosby
 Shirley Crosby
 Wanda Crosby
 Buddy Cummings
 Jo Anne Cummings
 Herman Dantzler
 James DeWitt

Sophomores

Sally Dowdy
 Shirley Ann Diggers
 Tommy Duncan
 Carroll Easterlin
 Patsy Easterlin
 Thelma Evans
 Gail Fender
 Linda Foit
 Jackie Fox
 Bert Freeman
 Paul Freeman
 Joan Garmon
 Thomas Garvin
 George Gentry
 Sandra Golding
 Gloria Goodwin
 Janice Harrelson
 Cissy Harris
 Bobby Harrison
 Cynthia Haseldon
 Billy Hemdon
 Ilona Hiers
 Emily Hiott
 Joe Lee Hiott
 Mary Hodge
 Kermit Hudson
 Thomas Humphries
 Sandra Jackson
 Jan Johnson
 Godley Jones
 Lennoye Keith
 Mary Kinard
 Beverly Kinsey
 Cynthia Kinsey
 Eileen Knox
 Jo Ann Langdale
 James LaSauce
 Janet Linder
 Kathy Lucas
 Patsy Lyons
 Tom McDaniel
 Sandy McMillan
 Nancy McQuage
 Danny Maxey
 Sarah Mixon
 Betty Ann Mixson
 Claudia Mole
 Jerry Moody
 Charles Moseley
 Barbara Ann Nettles
 Gloria Nettles
 Lois Ann Nettles
 Ruth Nettles
 Susan Outen
 Harold Padgett
 Jimmy Padgett
 Kathleen Padgett
 Lucas Padgett
 Nancy Jo Padgett
 Jimmy Parker
 Jimmy Penfield
 Larry Pierce
 Delores Ponds
 Charles Price
 William Price
 Jo Anna Pye
 Jake Ricketson
 Billy Risher
 Laddie Rivers
 Susan Rivers

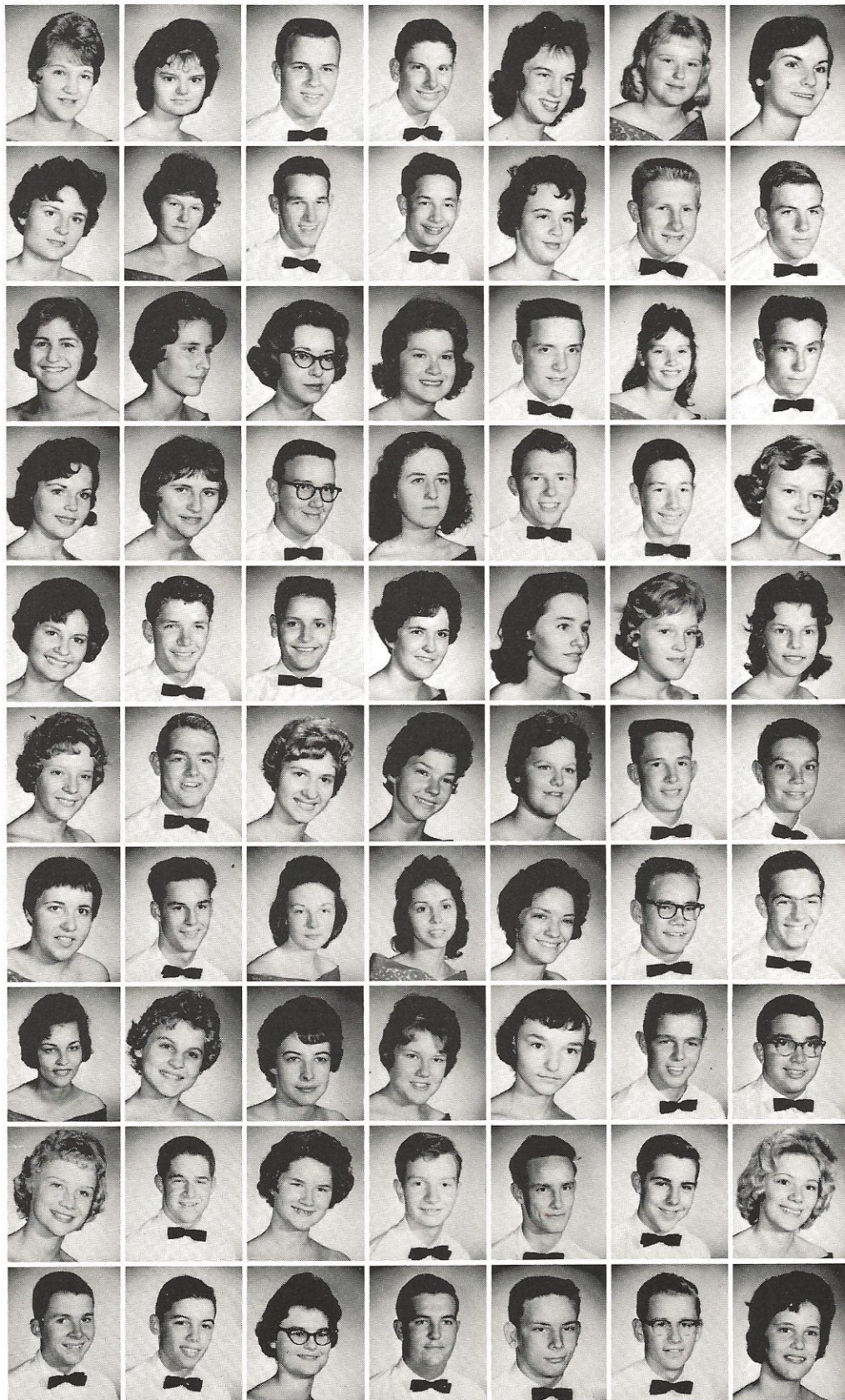

Class of 1964

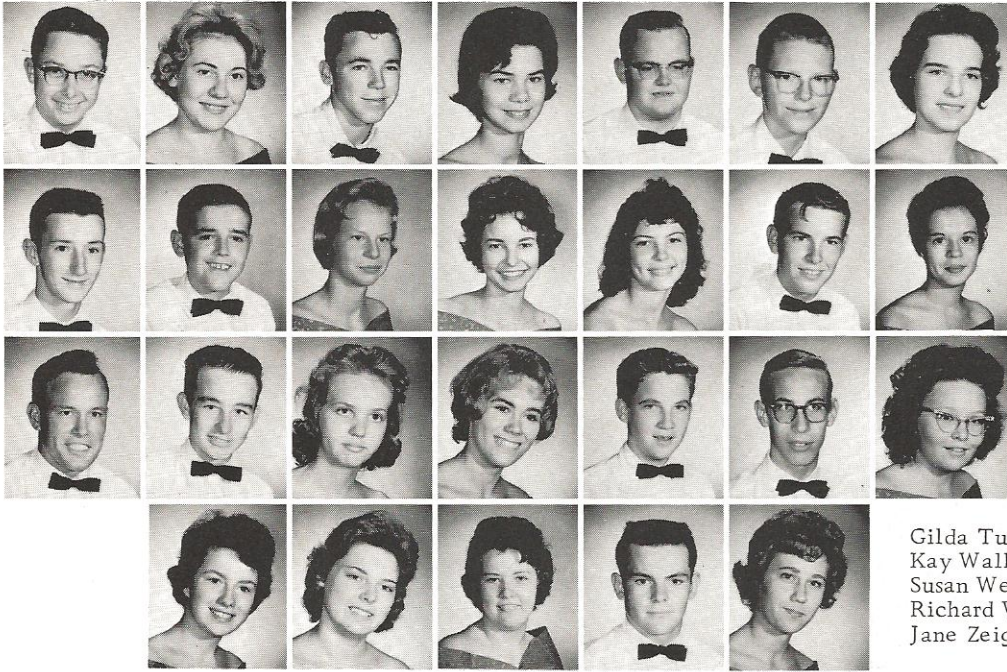

Edward Robbins
 Gloria Salisbury
 Laurie Sanders
 Barbara Sasser
 Madison Savage
 Robert Shulman
 Carole Sellers
 Spikey Simmons
 Francis Smith
 Judy Smith
 Gloria Jean Smoak
 Marie Smoak
 William Snead
 Patricia Stallings
 Harry Stanfield
 John Stanfield
 Josephine Stanley
 Sally Starr
 Randy Thomas
 Bobby Trowell
 Ann Turner

Gilda Turner
 Kay Walker
 Susan Wells
 Richard Wood
 Jane Zeigler

NOT PICTURED:
 Kenneth Beach
 Marion Fletcher
 Jimmy Jennings
 Thomas Kay
 Benny O'Quinn
 Joyce Sumner
 Gloria Varnadoe
 Bobby Joe Adkins

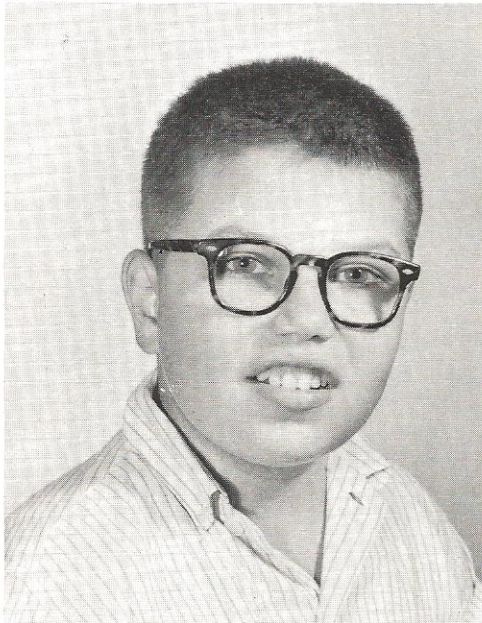

IN MEMORY OF

BILL GROOMS

July 29, 1946
 October 7, 1961



Junior Class Officers

Kaye Adams ----- President
 Linda Dantzler ----- Vice-President
 Joyce Nettles ----- Secretary
 Barbara Ham ----- Treasurer

Sponsors

Miss Sara Jean Harris
 Mrs. Nell Simmons
 Mrs. Eloise Hawkins
 Miss Lois Bouknight

Juniors



Faye Adams
 Kaye Adams
 Gayle Avant
 Tommy Avant

Jackie Barnes
 Betty Barton
 Kenn Bazzle
 Gaston Beach

Rex Beach
 Jimmy Beasley
 Larry Bell
 Barbara Bishop

Faye Bishop

Jim Boodle

Jo Ann Broderick

Brenda Byrd



Linda Byrd

Mary Ann Campbell

Landis Carter

McCollins Carter

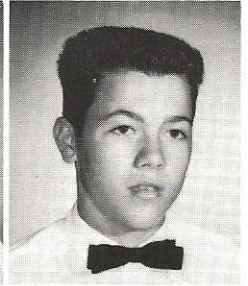
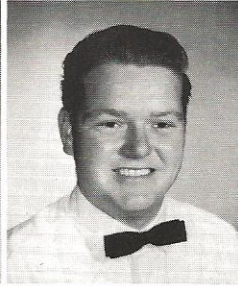

Ted Carter

Marshall Catterton

Shirley Cejko

Emily Coggin



Nell Colson

George Cone

John Wesley Cooke

Rosemary Cooler

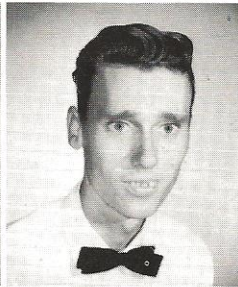
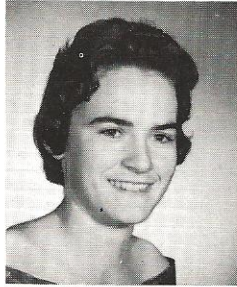

Robert Craven

Bill Crosby (W. D.)

George Crosby

Linda Gail Dantzler

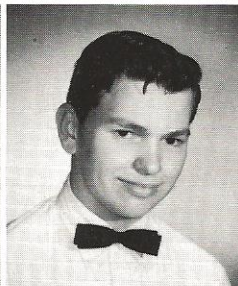
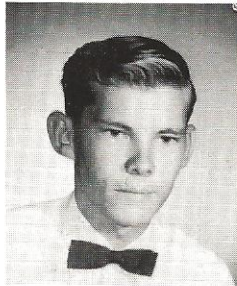

Betsy Davis

Glynda Davis

Janet DeLoach

Billy Drawdy



Juniors



Kay Fennell



Tommie Fennell

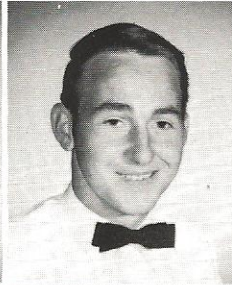

Fred Fraser



Jimmy Gardner



Carole Garmon



Douglas Garner

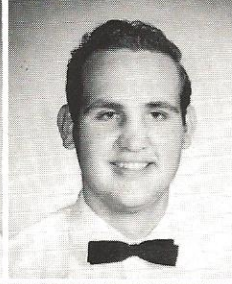

Whittier Garris



Kaye Gaskin



Rosalyn Gasque



Bobby Gatch



Sally Glover

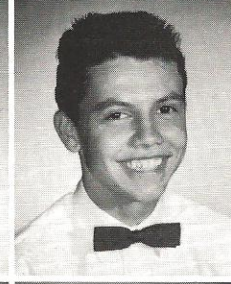

Johnny Godley



Jim Goodwin



Jerry Grant



Harold Groves



Darlene Hadwin



Barbara Ham

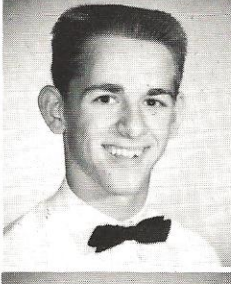

Terry Handegan



John Harkey



Sandra Harrison



Jo Ann Hartley



Donald Headden



Lorine Headden



Sandra Hiers

Jimmy Hill
Linda Hiott
Rena Jane Hiott
Rosemary Hiott



Betty Hobbs
Erwin Hooker
Clinton Hughes
Gerald Jones

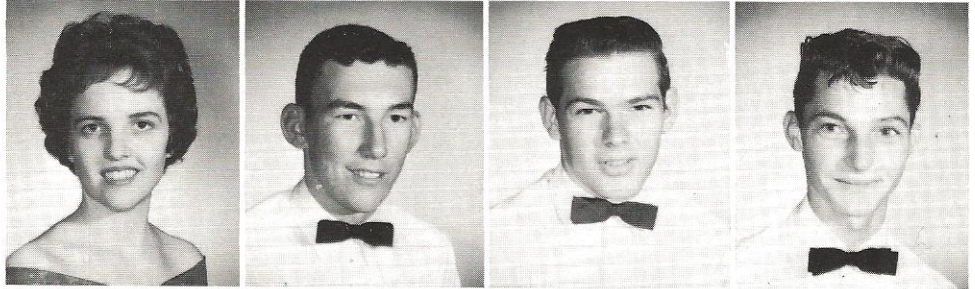

Tiller Jones
Dennis Keethler
Manuela Leal
Lewis Levy

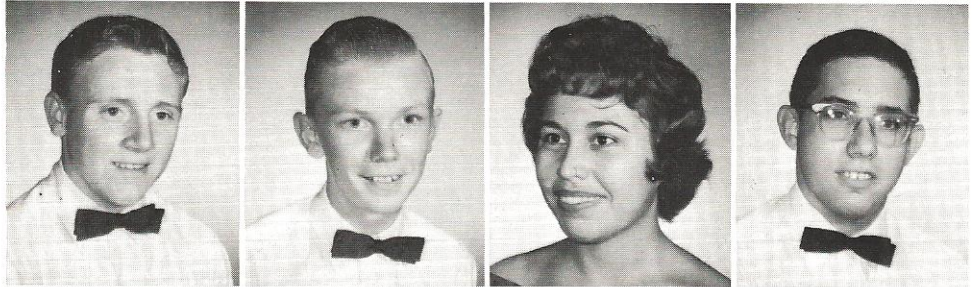

Bill Linder
Johnny Litchfield
Chuck Long
Rance Mack

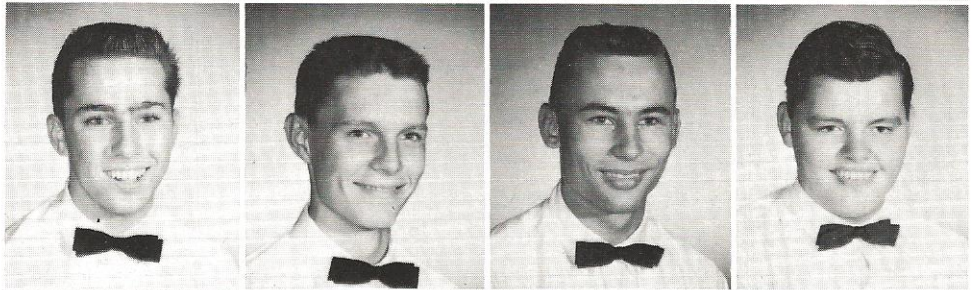

Judy Maxey
Mike Miller
Eugene Mills
Grace Mixson

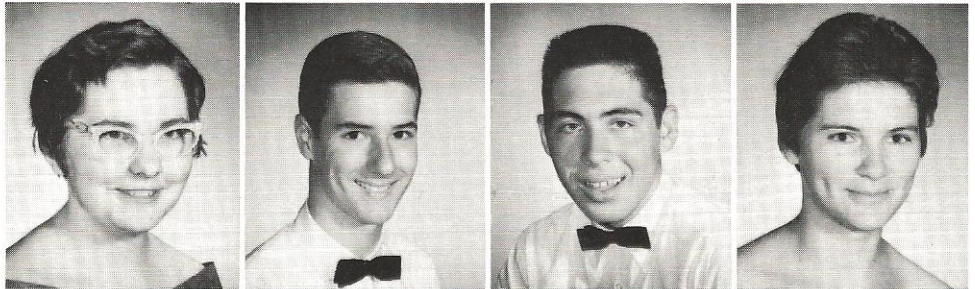

Lynn Moore
Becky Neely
Joyce Nettles
Kenneth Nettles



Juniors

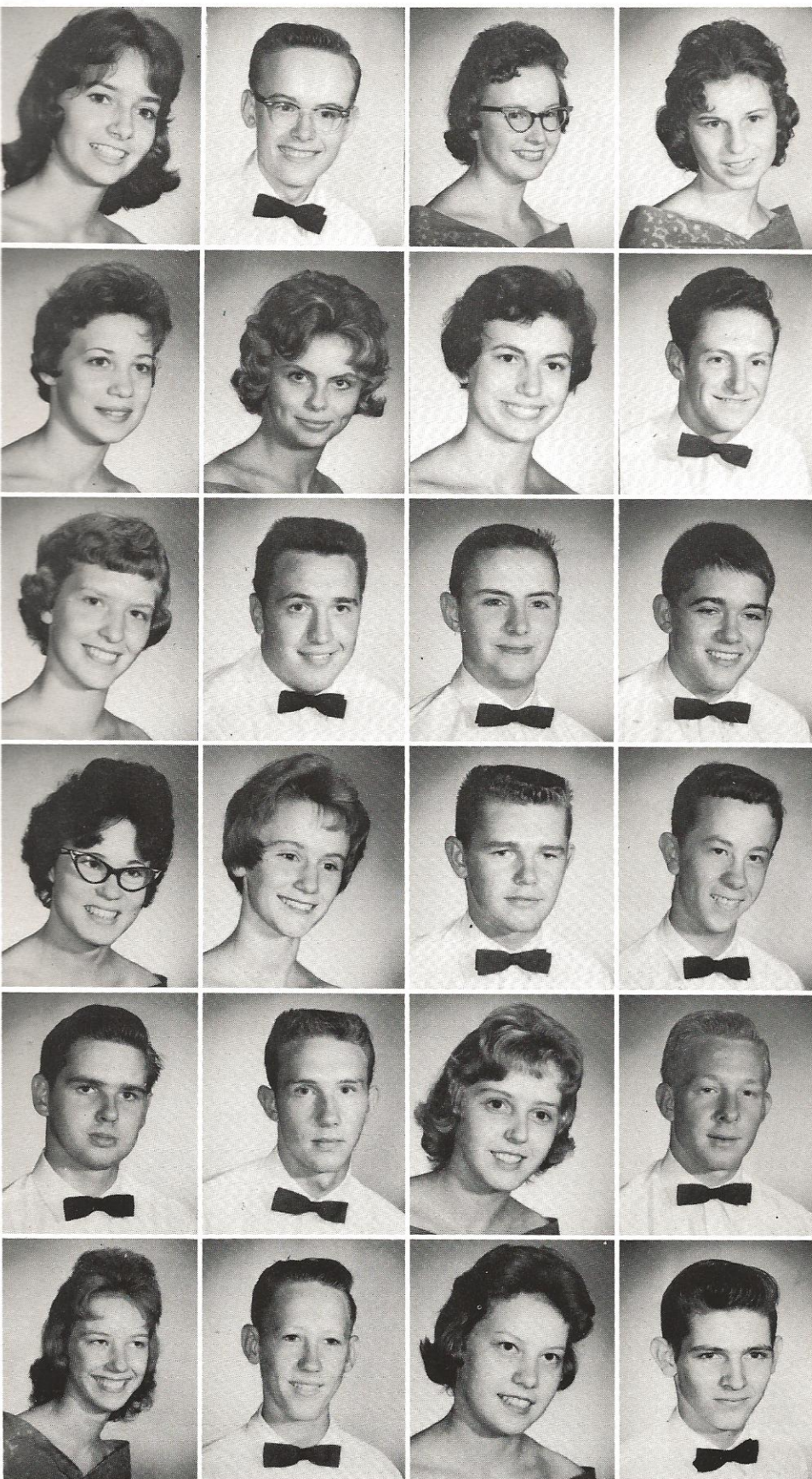

Sylvia Newton

Allen Norris

Dianne O'Brien

Alta Jane O'Quinn

Dorothy Joan O'Quinn

Cherry Owens

Judy Ozbolt

Marion Padgett

Susan Phillips

Jimmy Poole

Tommy Prewett

Frank Price

Betty Jo Ramsey

Judy Rembert

Tommy Ritter

Drew Rogers

Jack Salisbury

Johnny Sanford

Amy Smith

Michael Smith

Doris Smoak

Joel Smoak

Patricia E. Stanfield

Bill Steiner

Millie Still

Joel Strickland

Billy Syfrett

Rebecca Thomas

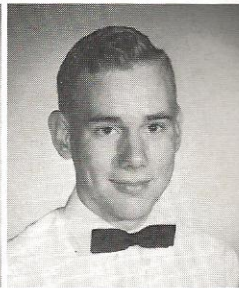
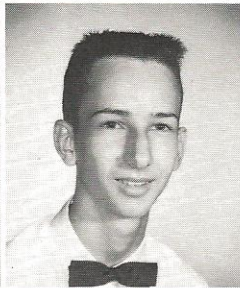

Andy Ulmer

Jerry Walden

Hazel White

John Worrell

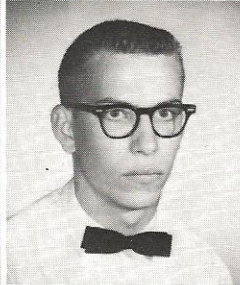
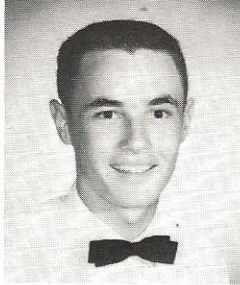

Cubie Wylie

Brenda Zeigler

John Wayne Zygadlo

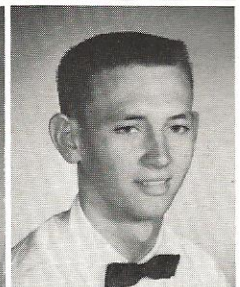
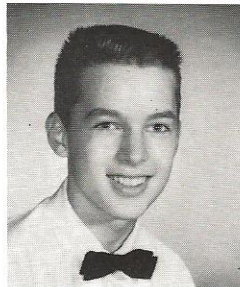

NOT PICTURED:

Harold Lowery
Leverne Smoak
Lovey Bailey

Memories Recaptured



Halloween Carnival



Christmas Parade



Ten-Minute Break



Miss Senior FHA Contest



Powder Puff Football Game



Studying Time



Lunch

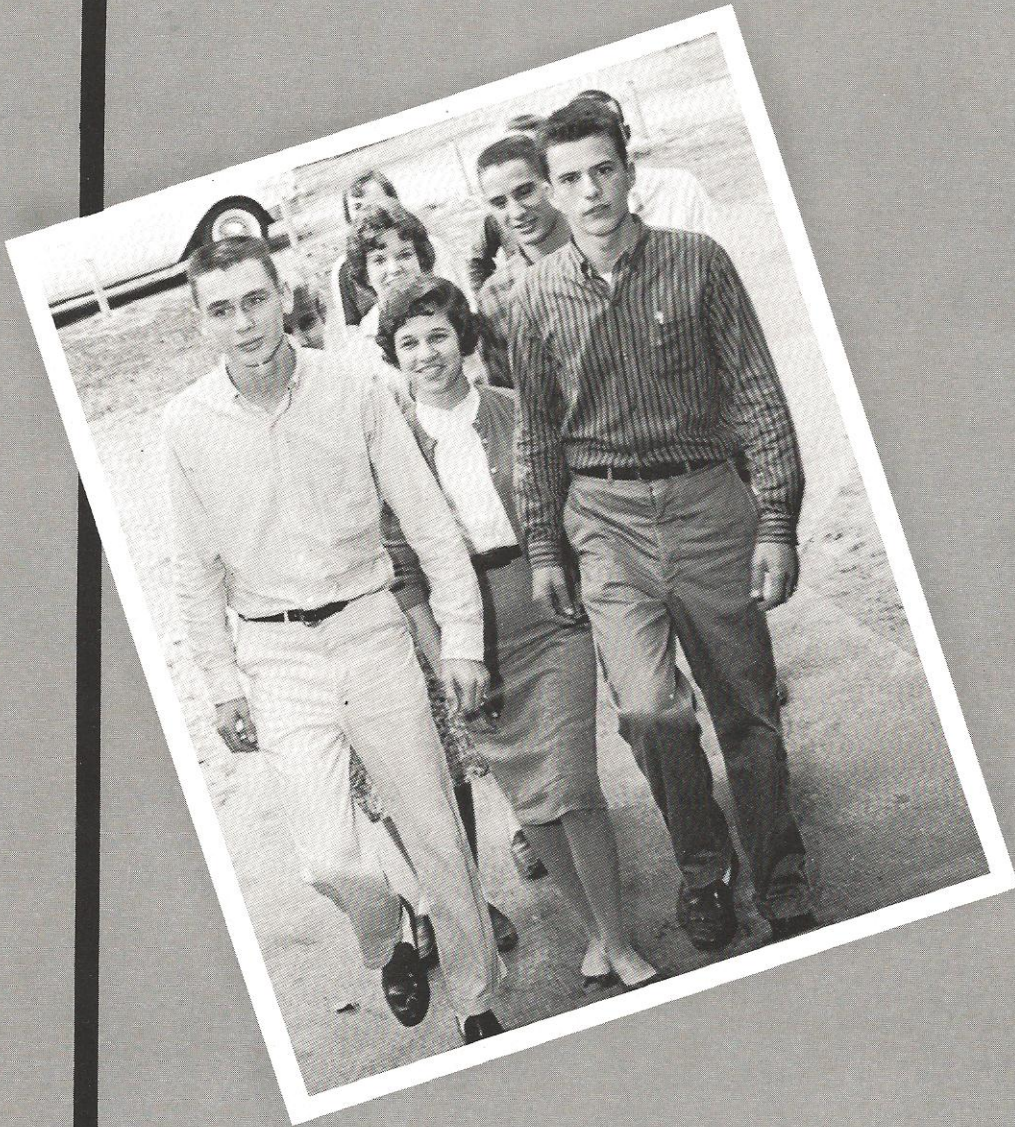

Seniors

Senior Class Officers



KATHRYN RITTER
Treasurer

VIRGIL SAULS
Vice-President

CAVA SAUNDERS
Secretary

SAM DuPRE
President

Sponsors

MR. JOHN A. DURR

MRS. VERA NEAL

MRS. VIRGINIA von LEHE





DONNA JANE ACKERMAN
"Donna"



DERRICK LeROY AVANT
"Derrick"

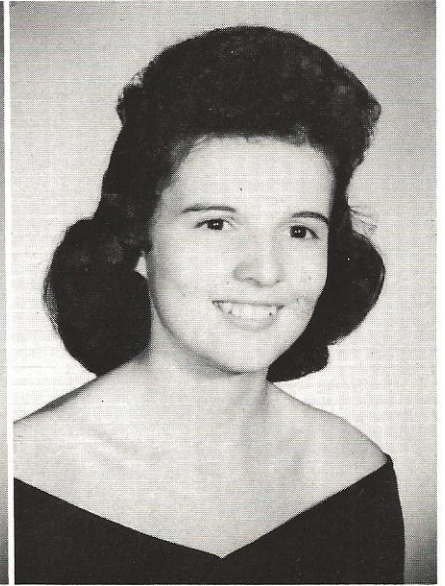

CAROLINE ROBERTA BARNES
"Caroline"

Class of 1962

ALBERT PARKER BARNES, JR.
"Parker"

MIRIAM ELIZABETH BARWICK
"Miriam"

GERALD LUCAS BEACH, JR.
"Jerry"

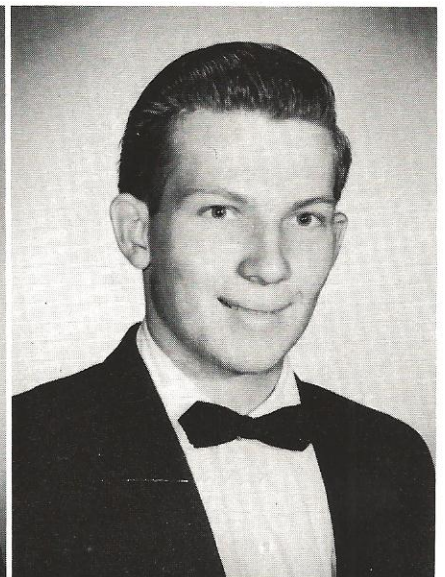
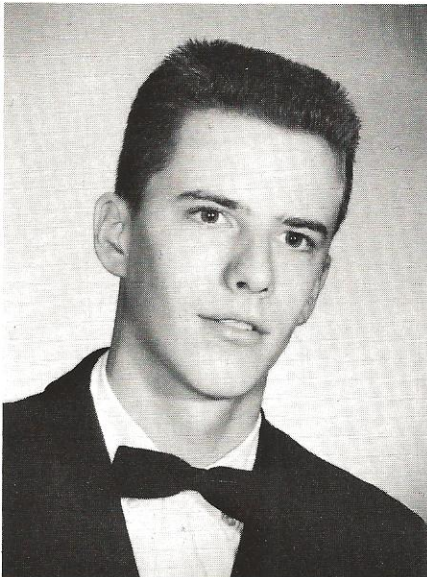

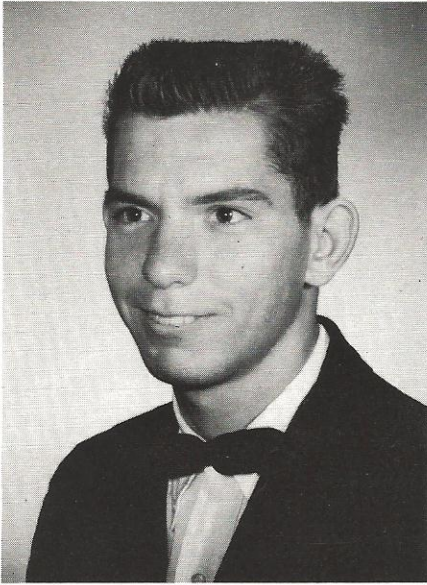

JAMES ERNEST BILKA
"Jimmy"

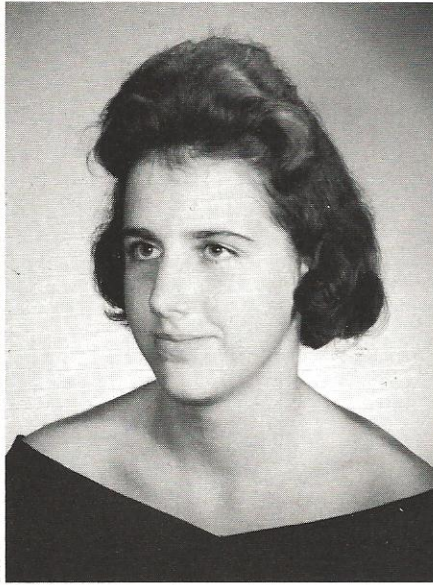

LAURA GERALDINE BLOCKER
"Jerri"

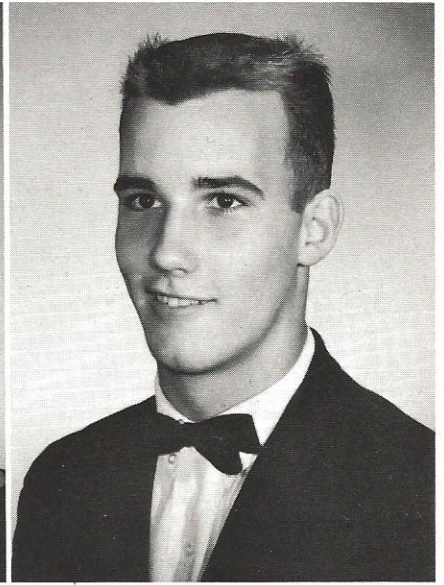

JASPER OWEN BRIDGE
"Jackie"

Seniors

SHIRLEY ANN BRODERICK
"Shirley Ann"



ANN VIRGINIA BUNTON
"Ann"

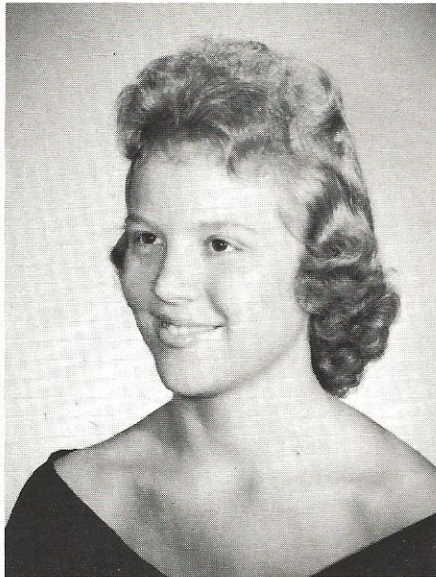

JAMES EMMETT BUSH
"Jimmy"

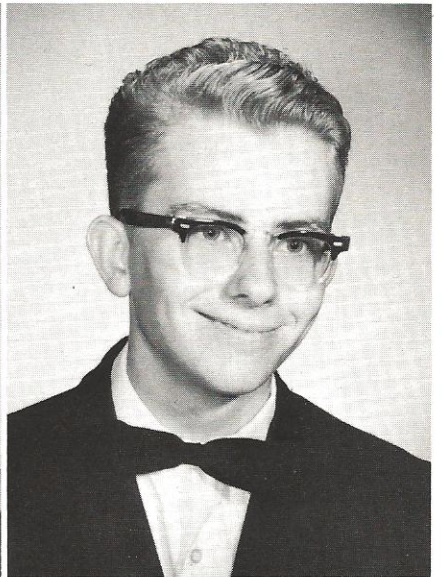

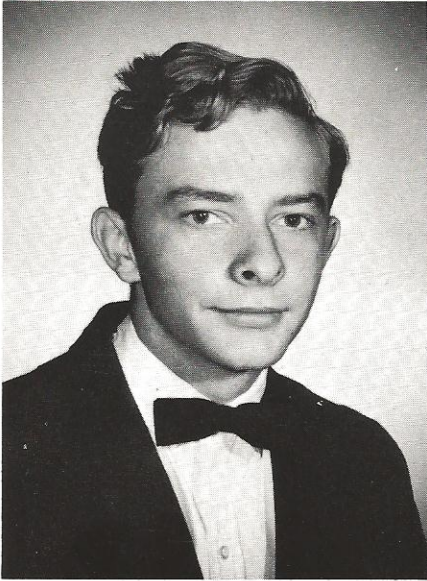

ERNEST JULIAN CARTER
"Ernie"

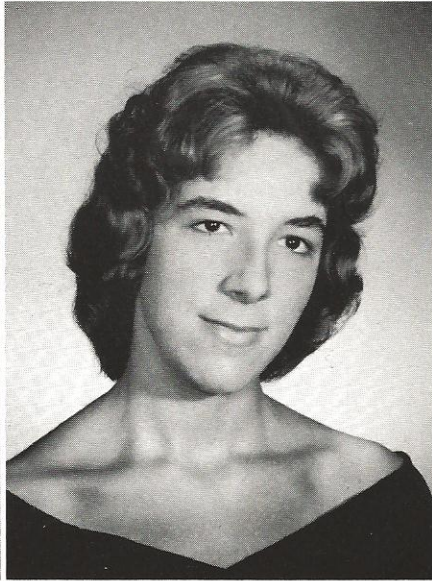

ELIZABETH PRENTISS CASE
"Elizabeth"

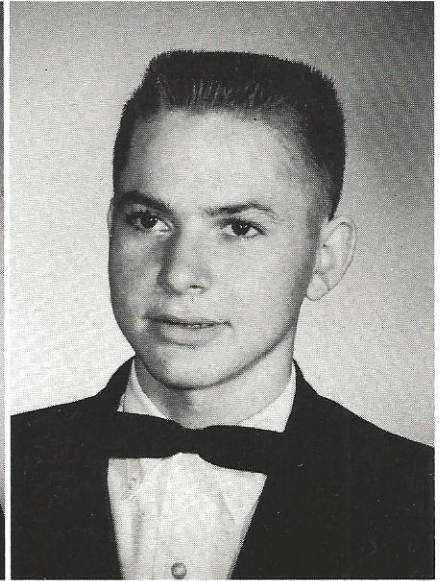

RICHARD EDWARD CAWLEY
"Richard"

Class of 1962

ETTA RUTH COLSON
"Etta Ruth"

CANDYCE PRICE CONNERS
"Candie"

THOMAS BURNICE CORBETT, JR.
"Burnice"

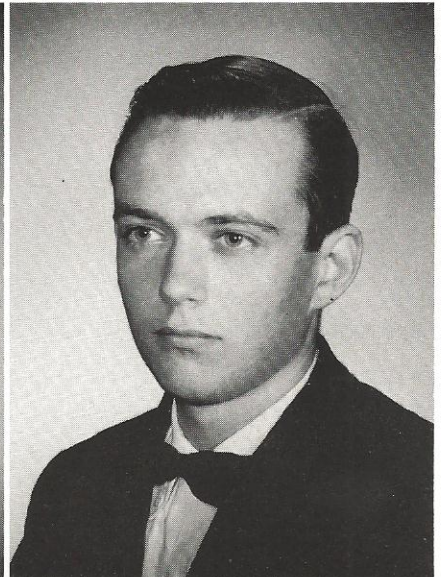
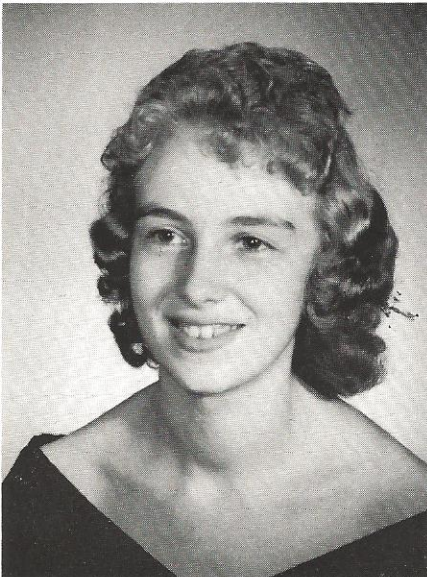

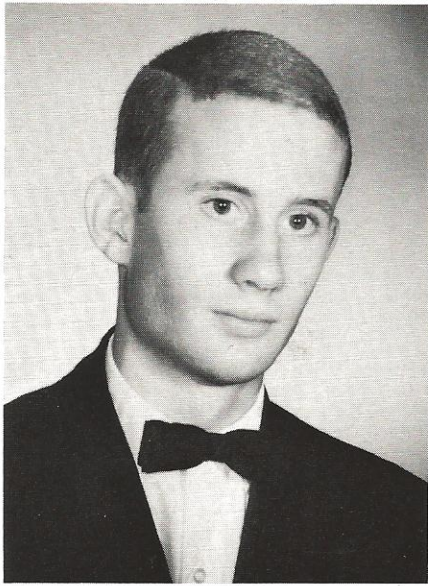

EDWARD ESCA CREWS
"Ed"

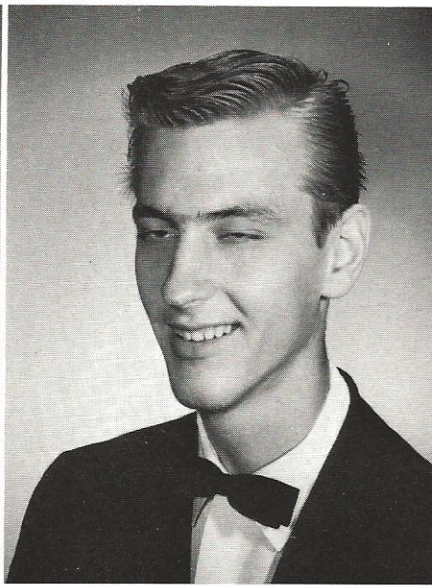

ALLEN LLOYD CROSBY
"Allen"

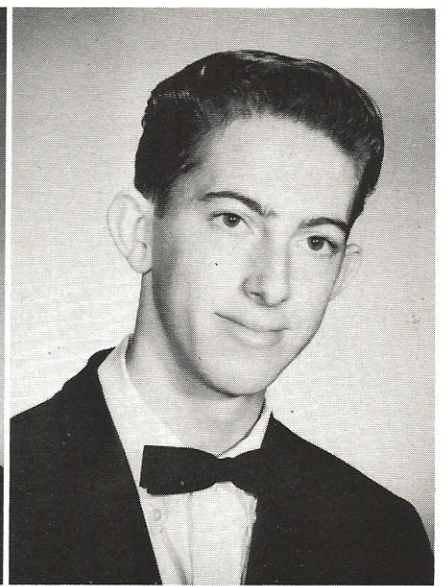

WILLIAM JENNINGS CROSBY, JR.
"Bill"

Seniors

DAN FRANKLIN CROSBY
"Dan"

JOHNNY ALBERT CROSBY
"Johnny"

PAUL PRIDGEON CROSBY
"Paul"

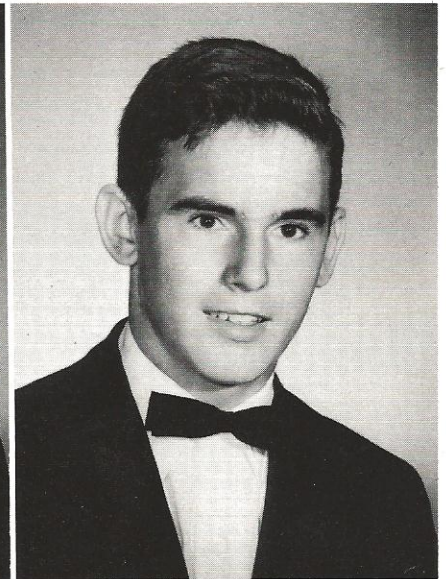
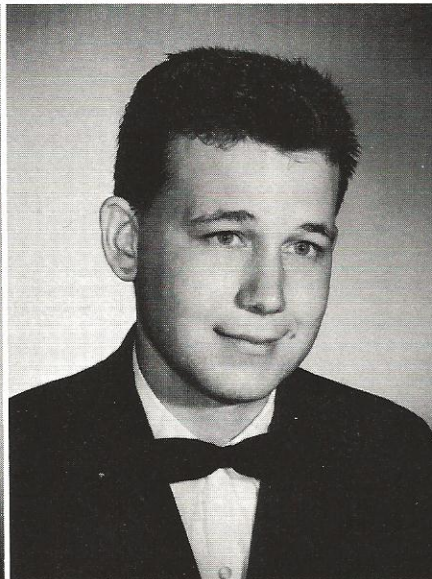
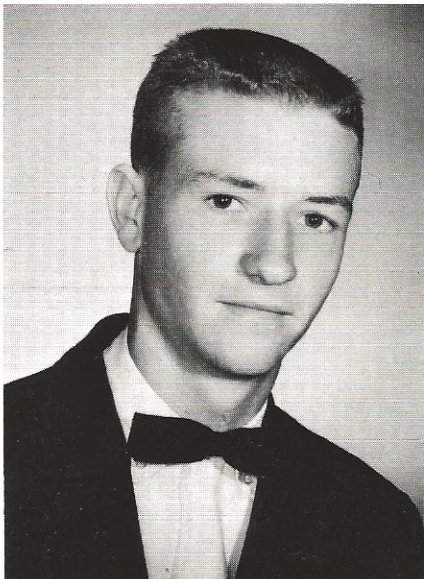

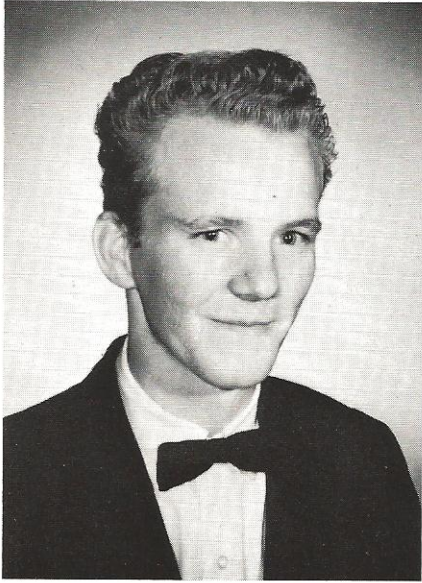

LEWIS BENJAMIN CUMMINGS
"Lewis"

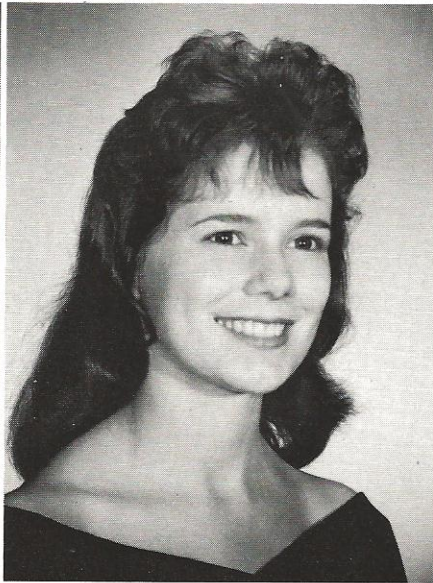

MARY ELLEN CUMMINGS
"Ellen"

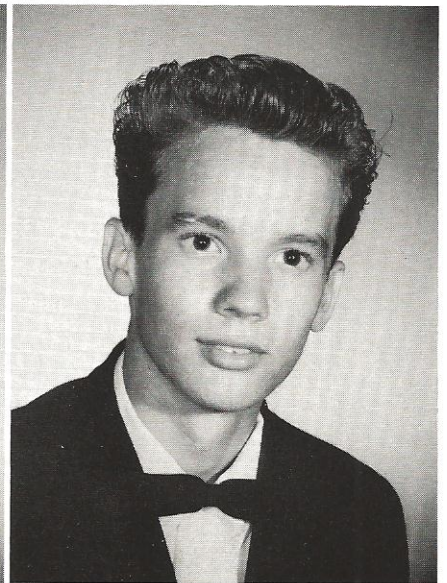

HAROLD WAYNE CUMMINGS
"Wayne"

Class of 1962

EDDIE SUE DALE
"Eddie Sue"

MARY ANNE DANTZLER
"Mary Anne"

FRANK BURTS DAVIS
"Frank"

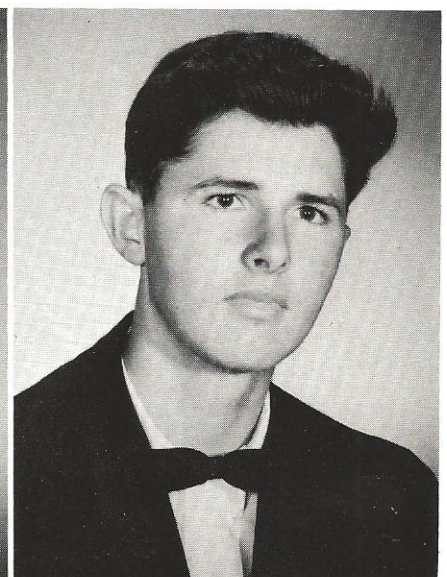
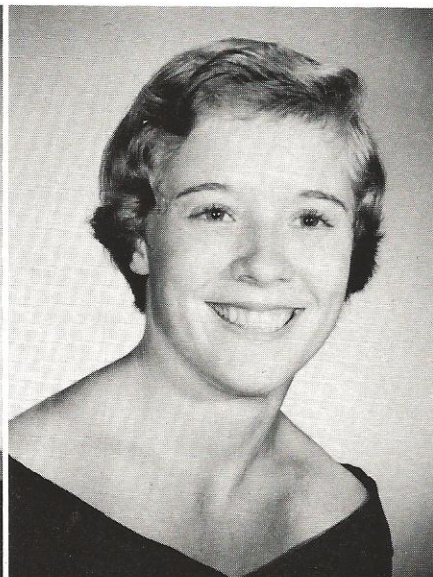
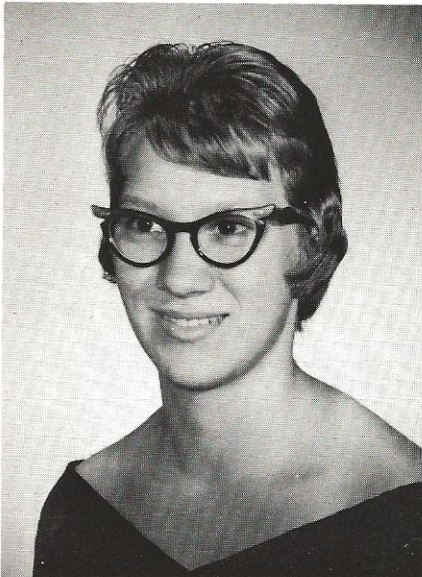

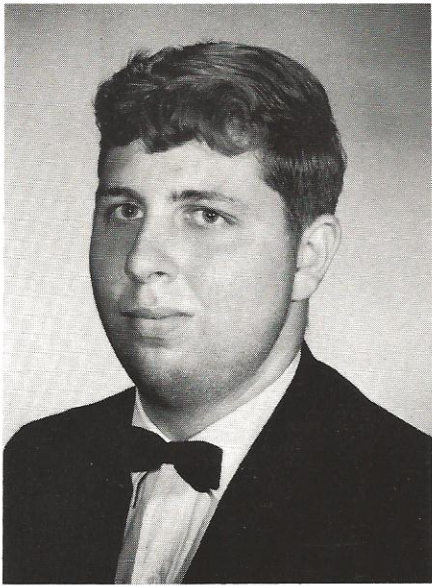

RAY WILSON DeWITT
"Ray"

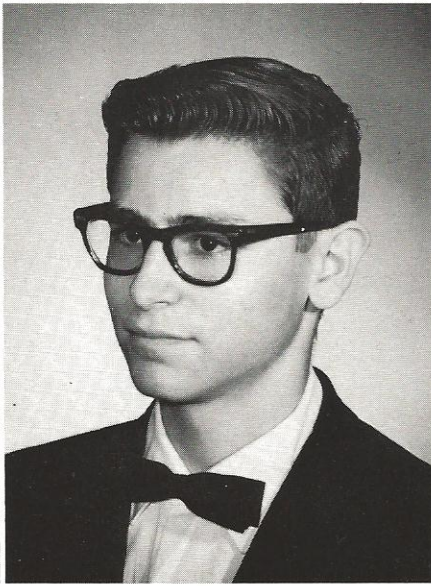

MADISON RAY DRAWDY
"Ray"

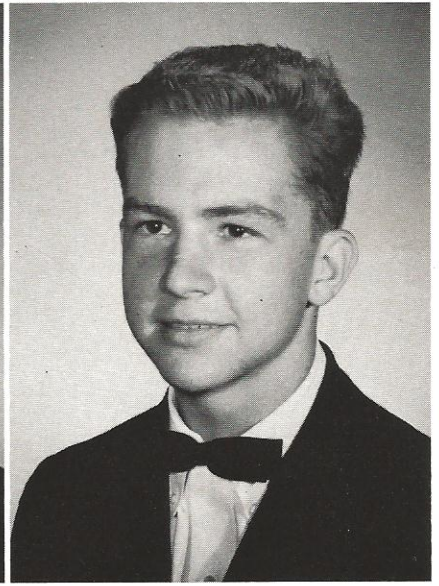

ROBERT LEE DUKES
"Bobby"

Seniors

SAMUEL RAYMOND DuPRE
"Sammy"

GEORGE WALTER FENNELL
"Walter"

PATRICIA ANN FLETCHER
"Pat"

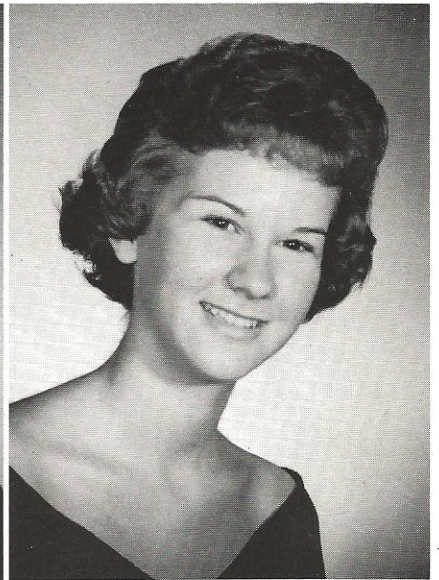
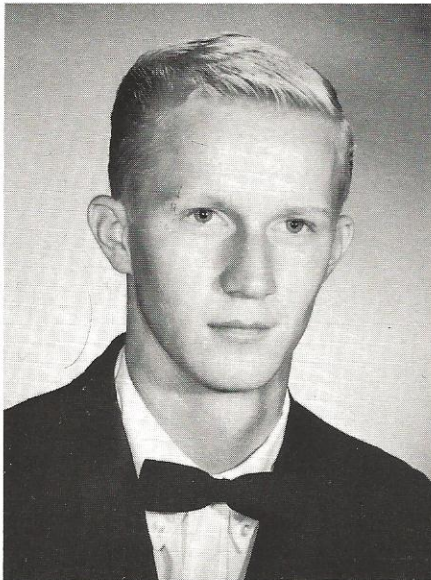
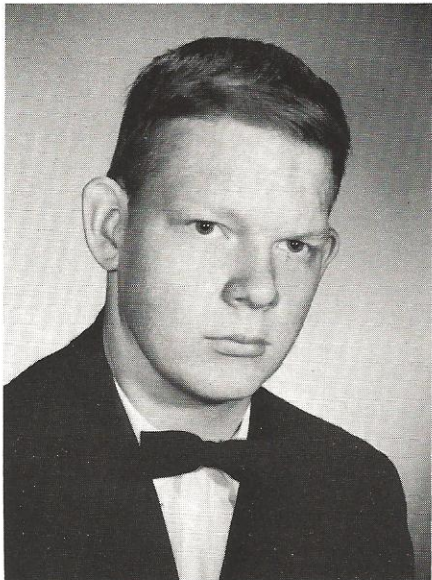



JOHN DANIEL FRALICK
"Jackie"



PATRICIA LYNN FRALIN
"Patsy"



LETITIA GENE FRANK
"Letitia"

Class of 1962

PAUL MELVIN FRIPP
"Paul"

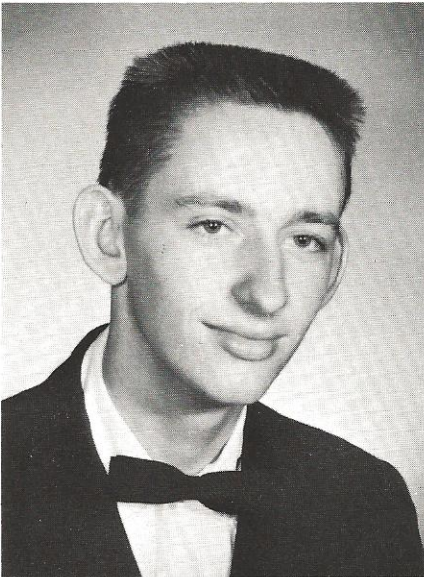

LINDA DAWN FULMER
"Linda"



HERMIONE ARDITH FURR
"Hermione"

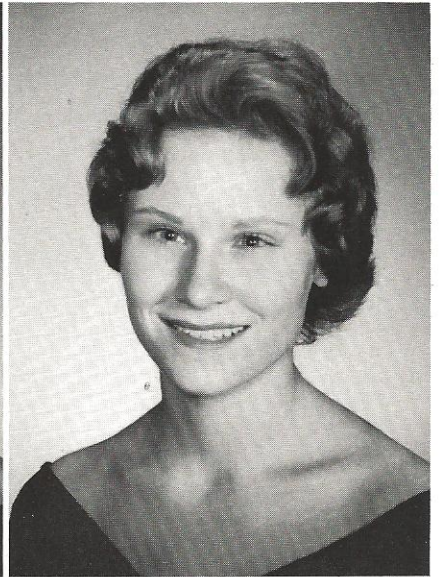



FAYE GATCH
"Faye"



HARRIETT KATHERINE GIBSON
"Kay"

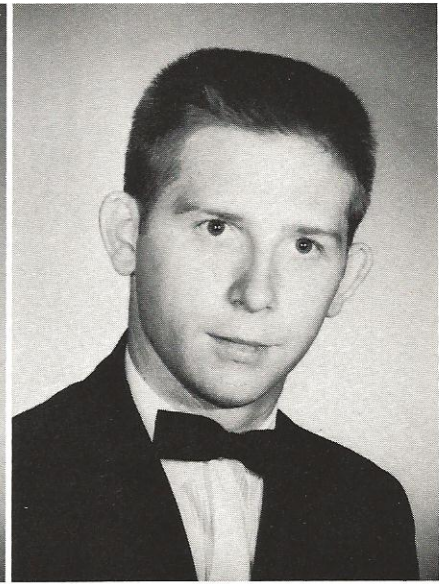

DONALD EDWARD GIVENS
"Donald"

Seniors

ROBERT WAYNE GOODWIN
"Wayne"

JANE REGISTER HAMLIN
"Jane"

INEZ WINGARD HARRISON
"Inez"

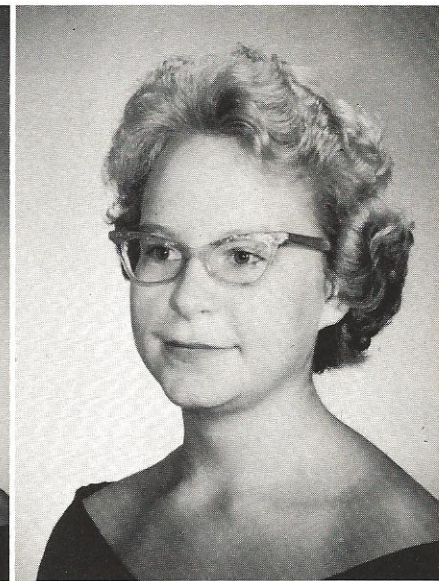
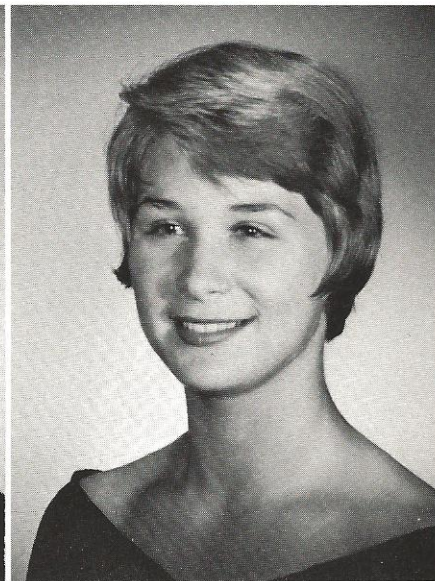
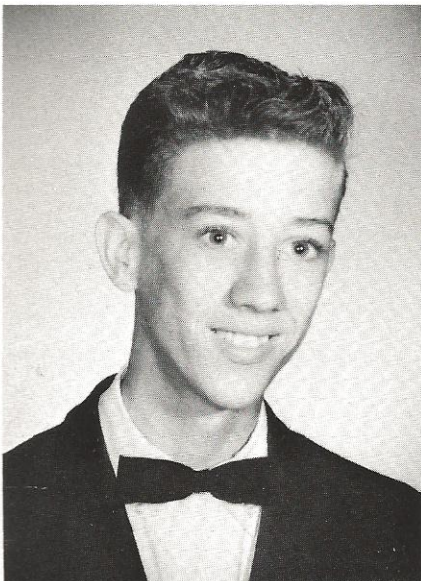

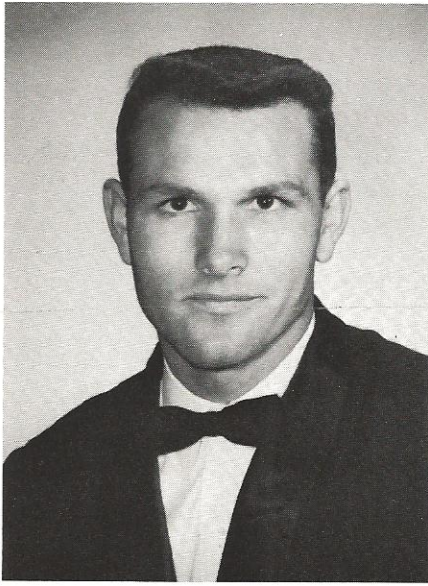

CARL HEADDEN
"Carl"



WYNONA SHERWOOD HERNDON
"Wynona"

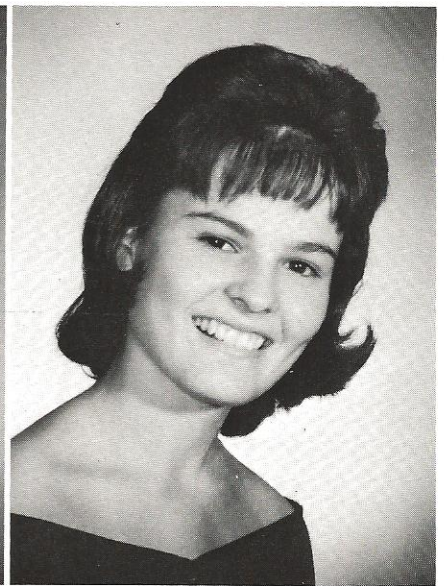

BETSY NELL HIOTT
"Betsy"

Class of 1962

WILLIAM LLOYD HIOTT, JR.
"Bill"

CARN FOCH HIOTT
"Foch"

ELEANOR GERTRUDE HOFFMAN
"Trudy"

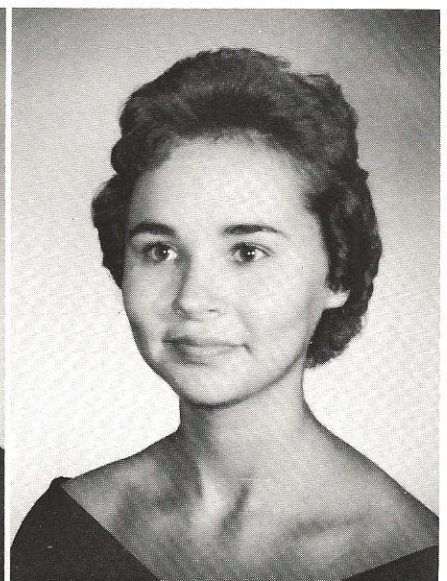
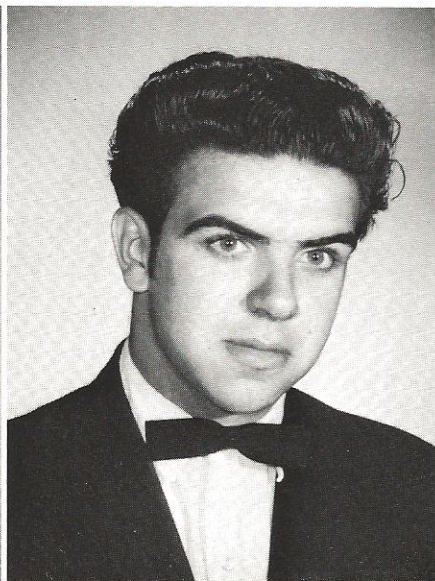
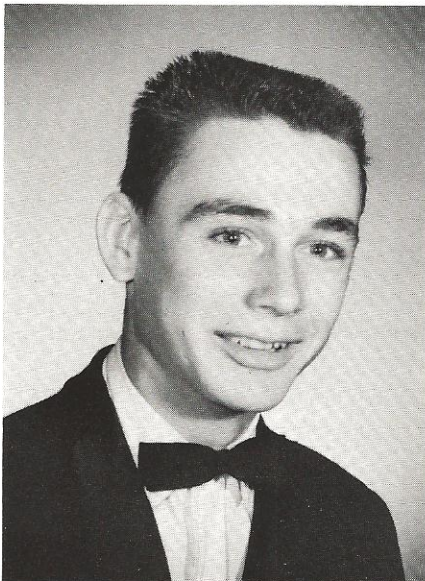



FRANCES DALE HOLLOMAN
"Frances"

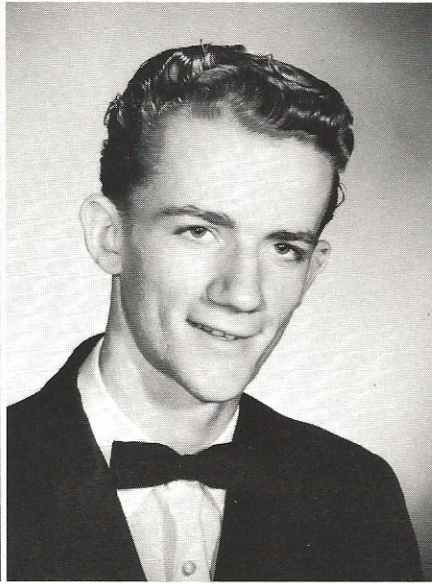

JONATHAN DALE HOOVER
"Jonathan"

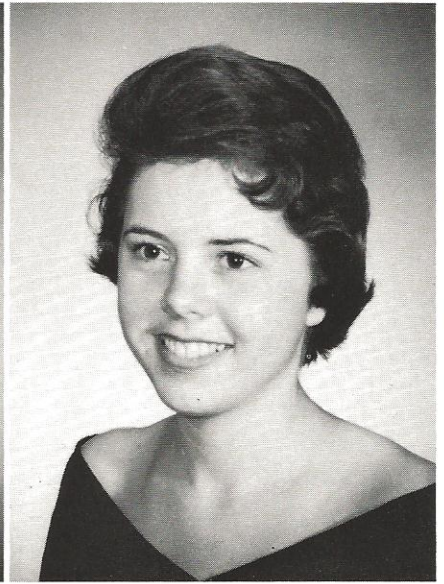

ELIZABETH ANN HUTTO
"Ann"

Seniors

CLYDE HERBERT JACKSON
"Herbert"

REEVES GEORGE JOHNSON
"Reeves"

LOTTIE LORETTA JONES
"Loretta"

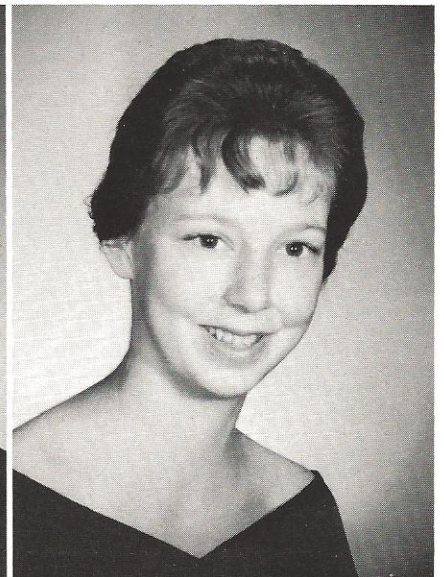
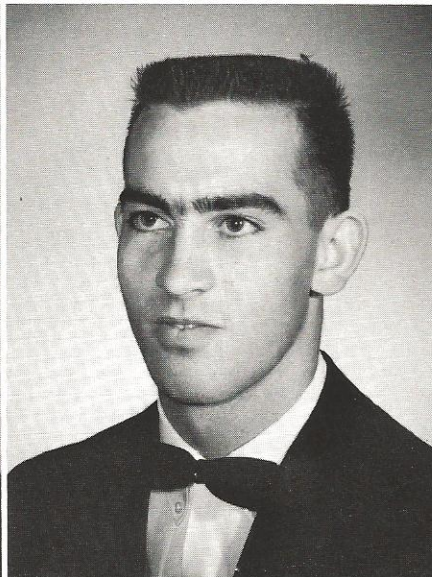
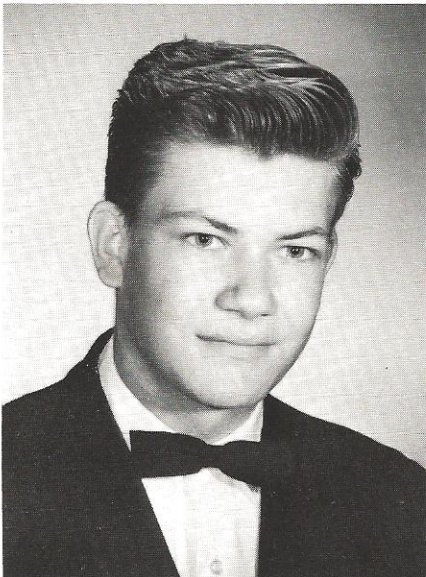



MARJORIE KATHERINE JONES
"Margie"

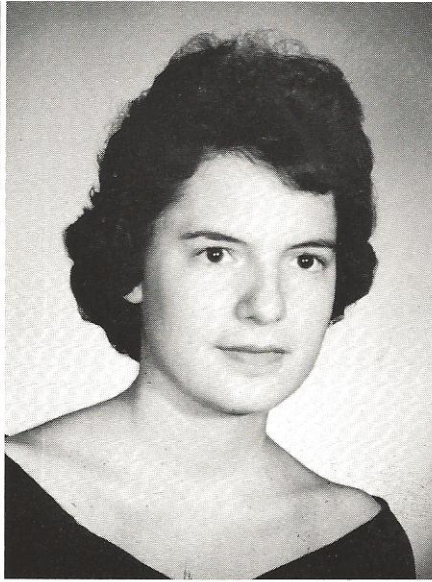

SANDRA ELIZABETH JONES
"Sandra"



SANDRA MARY JONES
"Sandra"

Class of 1962

FRANK CORNELIUS KHARE, JR.
"Joe"

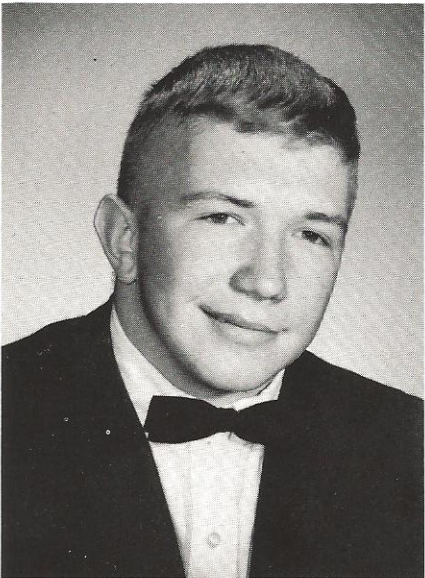

DARLENE KRAU
"Darlene"

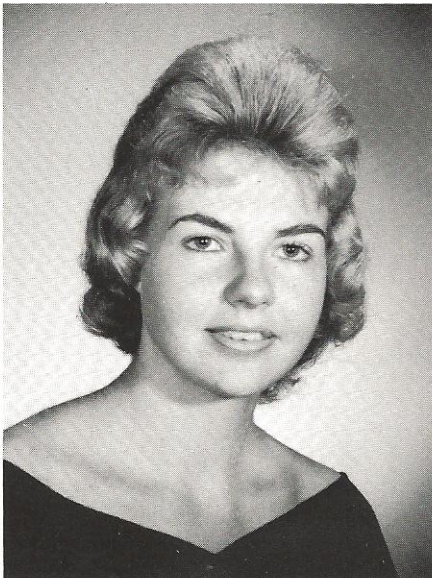

DOROTHY JEAN KUGLEY
"Dorothy"

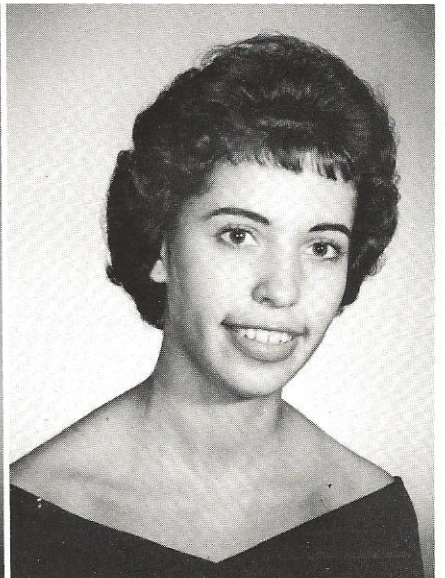

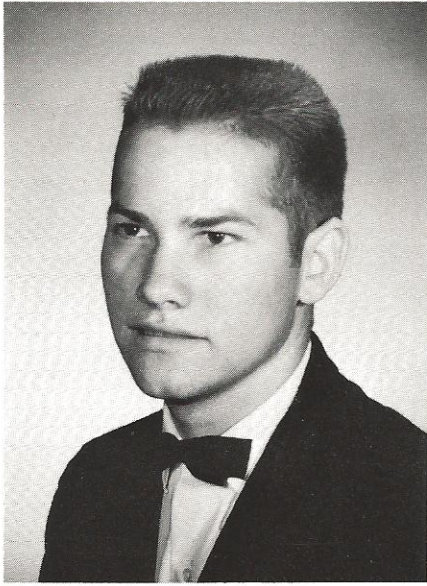

DOUGLAS DAVID KUGLEY
"Douglas"

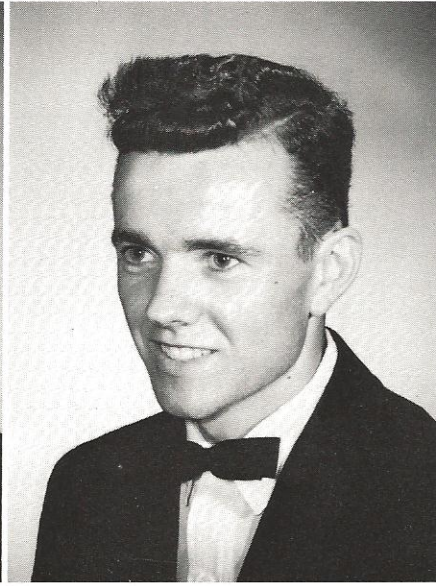

GERALD THOMAS LAMB
"Gerald"

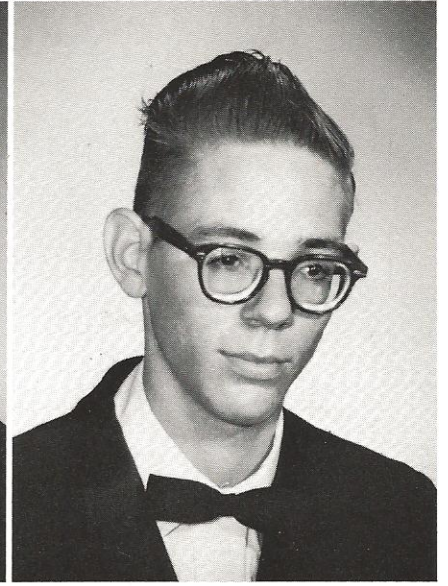

JAMES WILLIAM LANGDALE
"Jimmy"

Seniors

ANNIE MARGARET LILES
"Margaret"

JOYCE ELAINE LITCHFIELD
"Joyce"

FRANCIS GEORGE LONG
"Frank"

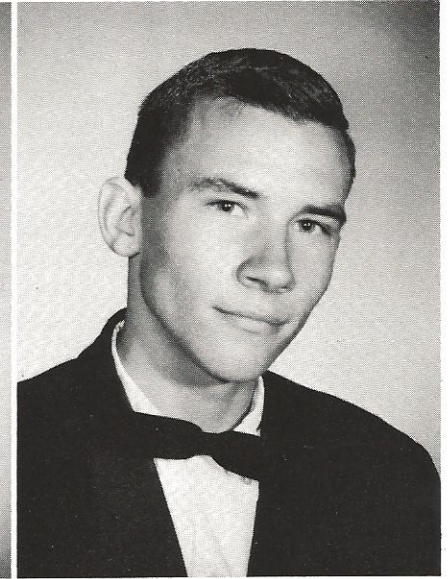

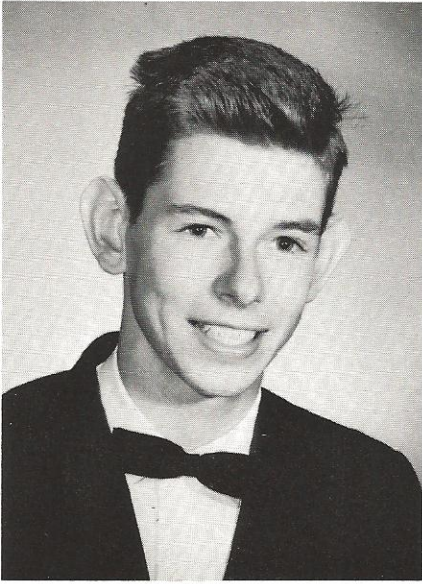

JOHN RAYMOND LUENSE
"John"



MARGARET ANN LYONS
"Ann"



DOROTHY EVALEDA MARTIN
"Dorothy"

Class of 1962

JACOB HAROLD MAYER, JR.
"Harold"

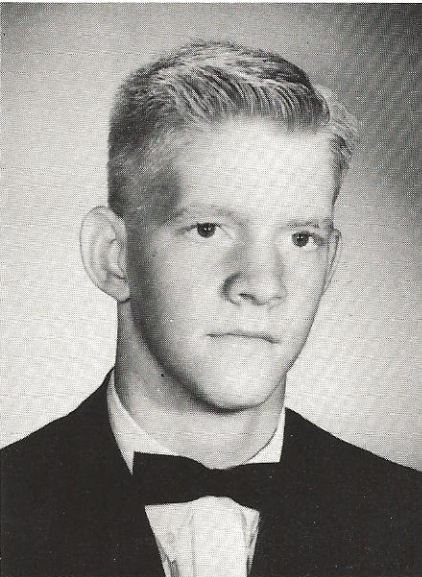

SAMUEL MIXSON
"Samuel"

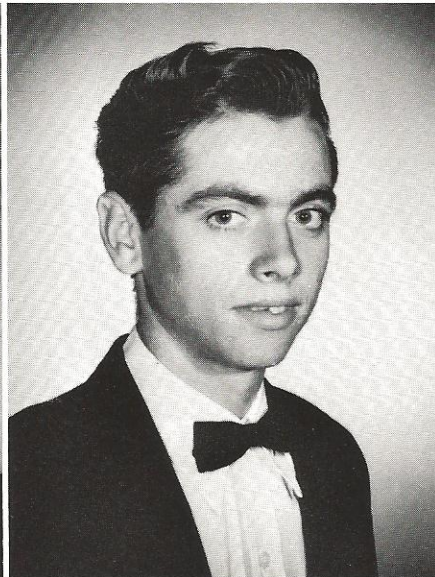

JENELL FLORENCE MOORE
"Jenell"

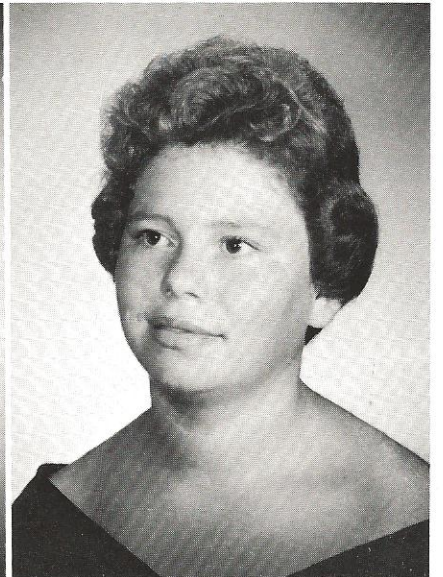

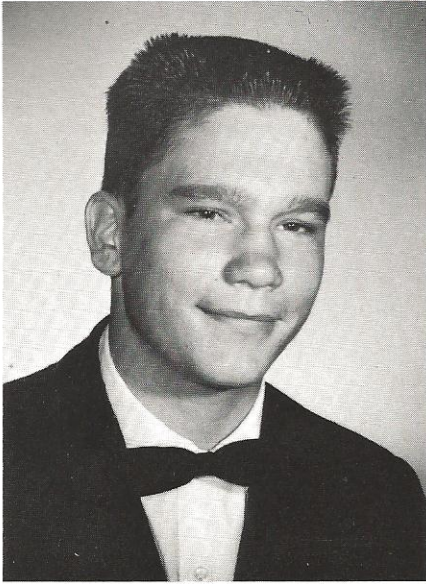

ARTHUR SPEIGHTS MOORE, JR.
"Spikey"



LINDA LOU MOORER
"Linda"



ELIZABETH DALTON MURDAUGH
"Elizabeth"

Seniors

CAROL LEE NELSON
"Carol"



MARY EVELYN NETTLES
"Evelyn"



ANN O'NEAL O'QUINN
"Ann"



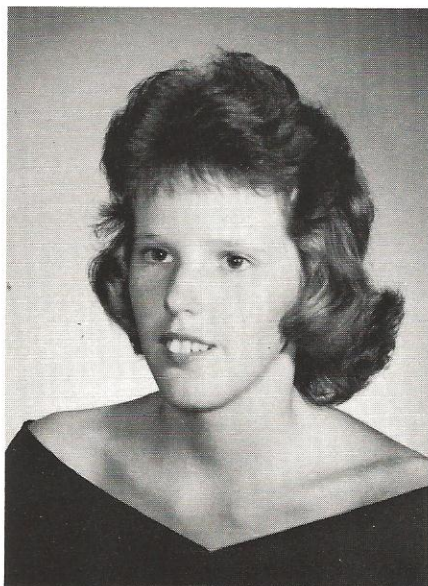

ELIZABETH HOKE PLAYER
"Elizabeth"



BEVERLY JEAN POURNELLE
"Beverly"



DENNY STARR RHODES
"Tuck"

Class of 1962

MICHAEL LADSON RISHER
"Ladson"

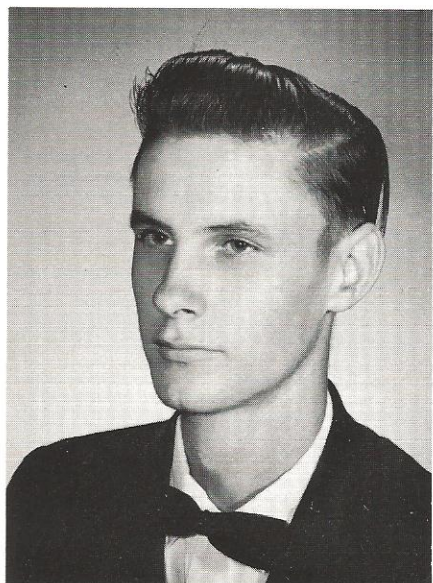

JOE LEE RITTER
"Joe Lee"

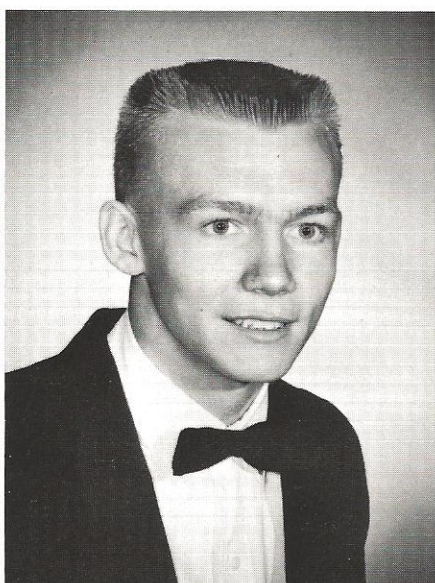

KATHRYN RITTER
"Kathryn"



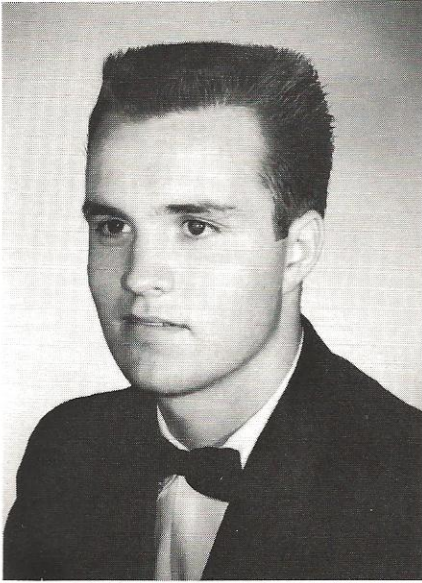

MONROE GEORGE RIVERS
"Monroe"

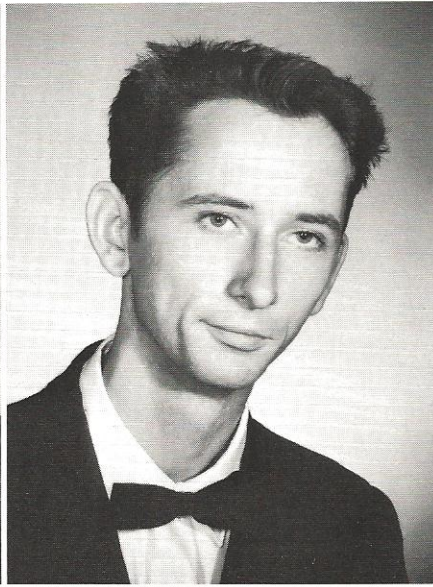

DONALD RAY ROBERTS
"Donald"

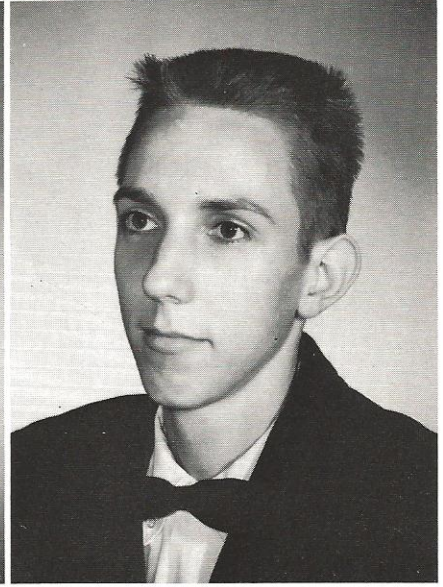

VIRGIL WILSON SAULS
"Virgil"

Seniors

CAVA LOUISE SAUNDERS
"Cava"

IRMA GAIL SAVAGE
"Gail"

NANCY LANA SIEGEL
"Nancy"





CAROLYN ELIZABETH SMITH
"Carolyn"



JUDITH ARLENE SMOAK
"Judy"

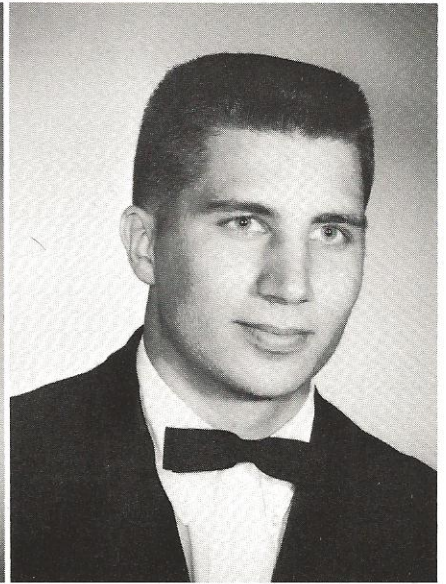

LEWIS TYSON SMOAK
"Lewis"

Class of 1962

PATRICIA ANN STANFIELD
"Patricia"

HARRIETT PATRICIA STANFIELD
"Patsy"

GEORGE HENRY STANFILL
"George"

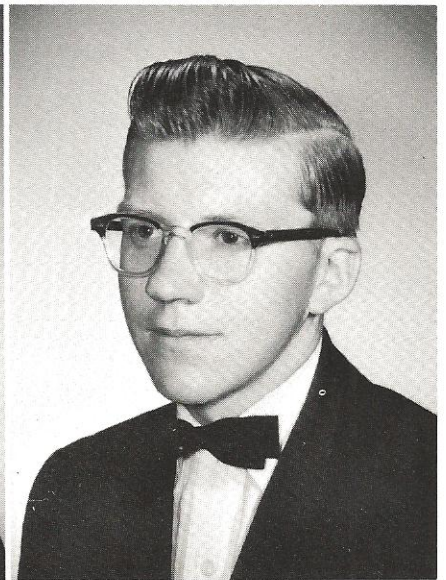
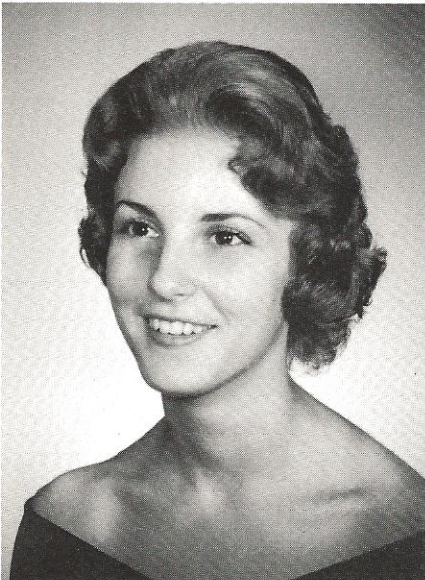



JOY DELILAH STILL
"Joye"

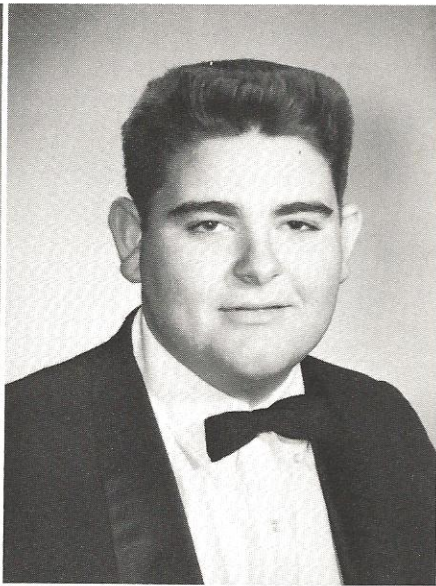

ERNEST ALEXANDER STROUPE, JR.
"Alex"



FRANCES JONNELLE TILL
"Frances"

Seniors

PATRICIA DAVIS TOWNSEND
"Pat"

WILLIAM TURNER, JR.
"Bill"

PAULINE VIRGINIA VERHAEGHE
"Pauline"

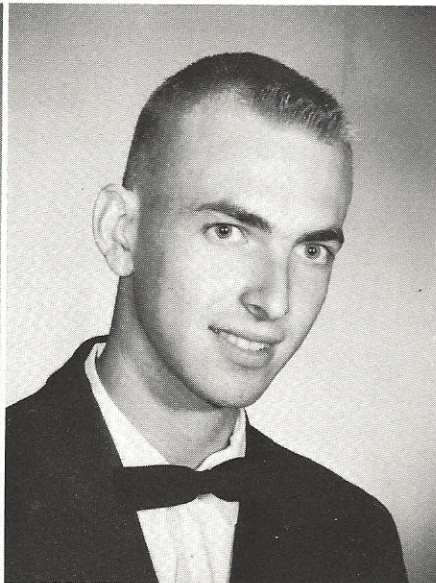

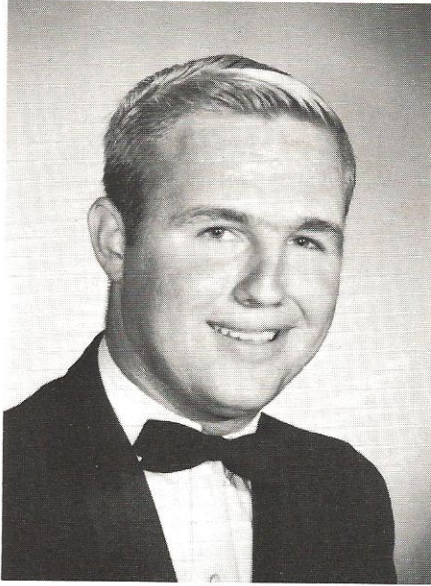

LOUIS ADRIAN WEATHERS
"Louis"

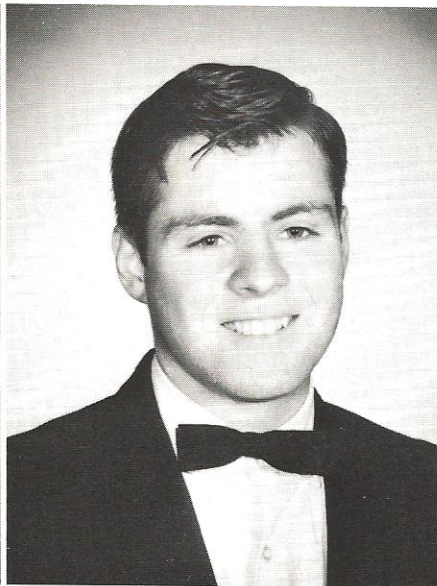

RAYMOND LEE WRIGHT
"Raymond Lee"

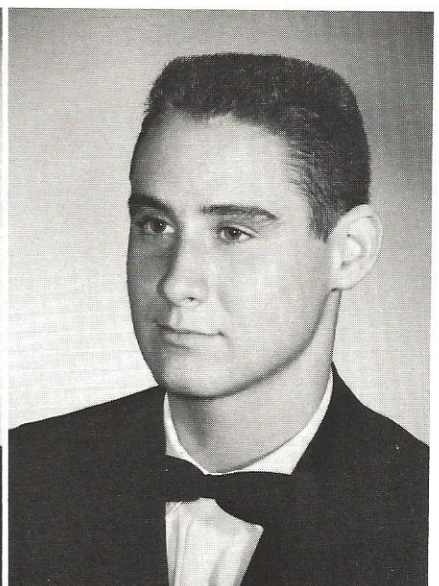

JACOB HAIR ZEIGLER
"Buddy"

Class of 1962

NOT PICTURED:

Barry Brabham
Billy Easterlin

Senior

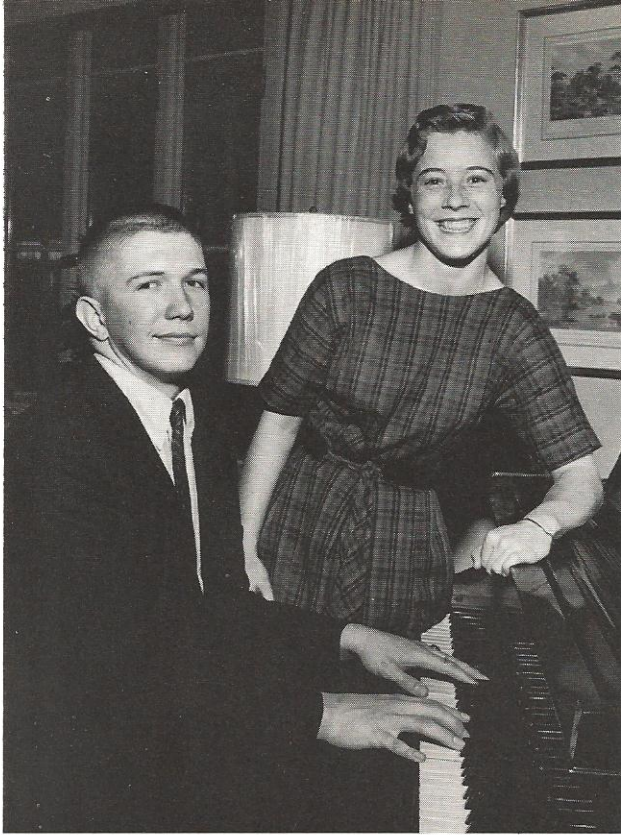

MOST TALENTED
Joe Khare - Mary Anne Dantzer

MOST FASHIONABLE
Joye Still - Tuck Rhodes



BEST LOOKING
Jackie Bridge - Patricia Stanfield

Superlatives



BEST ALL AROUND
Gail Savage - Sam DuPre



MOST POPULAR
Bill Hiott - Judy Smoak

WITTIEST
Ann Lyons - Bill Hiott

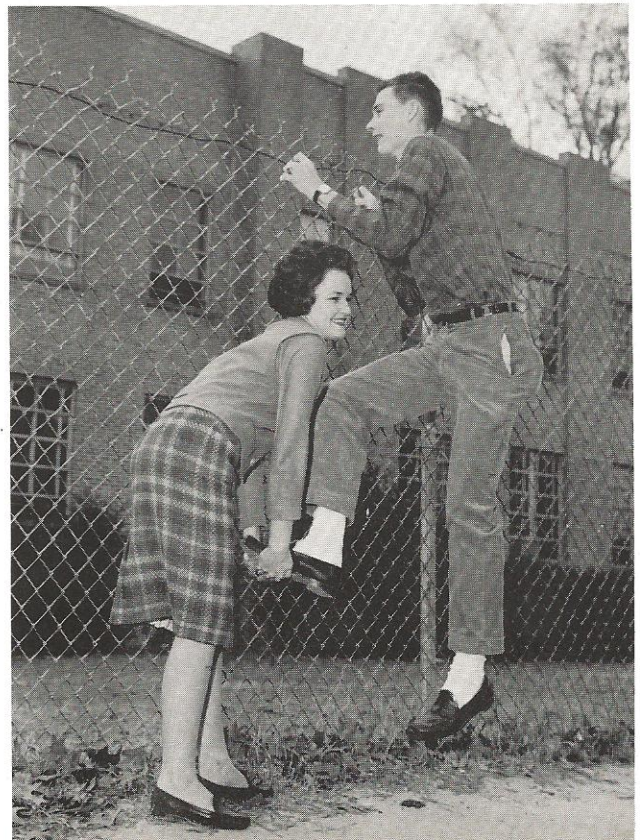



MOST DEPENDABLE
Douglas Kugley - Cava Saunders



MOST LIKELY TO SUCCEED
Evelyn Nettles - Douglas Kugley

Senior Superlatives

MOST SCHOOL SPIRIT
Jane Hamlin - John Luense



MOST ATHLETIC
Jackie Bridge - Mary Anne Dantzler





And so time passes . . .

but memories remain.

Senior Directory

- ACKERMAN, DONNA - Student Council, Typist 4; "Lair" Staff, Feature Editor 4; Glee Club 1, 2, 3; Band, Majorette 4, Alternate Majorette 3; Beta Club 4; Oratorical Club 3; Pep Squad 2; Junior Class Secretary; Junior Class Play; Senior Class Play.
- AVANT, DERRICK - T & I Club 1, 2, 3, 4.
- BARNES, CAROLINE - Junior FHA 1; Senior FHA 2, 3, 4; DE Club, Editor 3, Promotion Manager 4.
- BARNES, PARKER - Student Council 1; "Wildcat" Staff 4; Glee Club 3, 4; Beta Club 3, 4; Pep Squad 3, 4; Sophomore Class Secretary-Treasurer; Science Club 4; Basketball 3, 4; Baseball 4.
- BARWICK, MIRIAM - Junior FHA 1; Senior FHA 2, 3, Secretary; Valentine Queen of Hearts Contestant 2, 3, 4; Senior Beauty; 4-H Club 1; Homecoming Candidate 4.
- BEACH, JERRY - Student Council 2; T & I Club 1, 2, 3, 4; FFA 1, 2.
- BILKA, JIMMY - "Wildcat" Staff 2, 3, 4; DE Club 4; Bus Driver 3, 4; Block "W" Club 1, 2, 3, 4; Football 2, 3; Basketball 3; Track 2, 3; Baseball 1, 2, 3.
- BLOCKER, JERRY - Junior FHA 1; DE Club 4.
- BRABHAM, BARRY - Library Club 3; T & I Club 2.
- BRIDGE, JACKIE - "Lair" Staff, Boys' Sports Editor 4; Glee Club 4; Block "W" Club 2, 3, 4; Spanish Club 4; Pep Squad 4; Senior Superlative; Football 3, 4; Basketball 2, 3, 4; Track 2, 3, 4; Golf 2; Baseball 4; Junior Class Play; Senior Class Play; Mr. Lair Contestant.
- BRODERICK, SHIRLEY ANN
- BUNTON, ANN - Student Council 1; Glee Club 1; Junior FHA 1; Senior FHA 2, 3.
- BUSH, JIMMY - "Wildcat" Staff 4; Band 1, 2, Captain 3; All State Band 3; All State Orchestra 3.
- CARTER, ERNIE - Student Council 2; DE Club 4; T & I Club 3, 4; FFA 1, 2.
- CASE, ELIZABETH - Glee Club 1, 2, 3, 4; Block "W" Club 4; Secretary-Treasurer Homeroom 1; Basketball 1, 2, 3.
- CAWLEY, RICHARD
- COLSON, ETTA RUTH - Junior FHA 1; Senior FHA 2, 3; FBLA, President 4.
- CONNERS, CANDIE - "Wildcat" Staff 1, 2, Feature Editor 4; Latin Club 1; Oratorical Club 2.
- CORBETT, BURNICE - Band 1, 2, 3, Captain 4; Golf 2, 4.
- CREWS, ED - Student Council 2; "Wildcat" Staff 2, Assistant Editor 3, Editor 4; Glee Club 3, 4; Beta Club 3, 4; Biology Club 2; Pep Squad 2, 3, 4; Science Club 3, Treasurer 4; Chairman District I SCSPA 3; Quill and Scroll Society 4.
- CROSBY, ALLEN - T & I Club 1, 2, 3, 4; Bus Driver 1; 4-H Club 1.
- CROSBY, BILL - Student Council 2; DE Club 3, President 4; DE Student of the Year; T & I Club 1, 2, 3, 4; Mr. Lair Contestant.
- CROSBY, DAN - T & I Club 1, 2, 3, 4.
- CROSBY, JOHNNY - T & I Club 1, 2, 3; FFA 1, 2, 3.
- CROSBY, PAUL - DE Club 4; T & I Club 1, 2, 3, 4.
- CUMMINGS, LEWIS - T & I Club 1, 2, 3, 4; Bus Driver 3, 4; Football 3.
- CUMMINGS, ELLEN - Junior FHA 1; Senior FHA 2; FTA 1, 2, 3, 4; Spanish Club 3, 4; Valentine Queen of Hearts Contestant 4; Homemaker of Tomorrow; Miss Lair.
- CUMMINGS, WAYNE - T & I Club 1, 2, 3, 4.
- DALE, EDDIE SUE - "Wildcat" Staff 2; "Lair" Staff 4; Junior FHA Reporter 1; Spanish 3, 4; Pep Squad 3, 4.
- DANTZLER, MARY ANNE - Student Council Elections Committee 4; "Wildcat" Staff 1, 3, 4; Glee Club 1, 2, 3, Accompanist for Girls' Glee Club and Mixed Chorus 4; Block "W" Club 3, 4; Oratorical Club 3; Senior Superlative; Basketball 2, Most Valuable Player 3, Co-Captain 4.
- DAVIS, FRANK - Band 1, 4; Latin Club 1; T & I Club 4; Bus Driver 4; Science Club 1.
- DEWITT, RAY - T & I Club 2, 3, 4.
- DRAWDY, RAY - Band 1, 2, 3, 1st Lieutenant 4.
- DUKES, BOBBY - Student Council 3; Glee Club 1, 2, 3, 4; Biology Club, President 4; Block "W" Club 2, 3, 4; Football 2, 3, 4; Baseball 1, 2.
- DUPRE, SAM - Student Council Elections Committee Chairman 4; "Lair" Staff 4; Glee Club 4; Block "W" Club 3, 4; Pep Squad 4; Senior Class President; Senior Superlative; Football 1, 2, 3, 4; Track 2, 3; Junior Class Play; Senior Class Play.
- EASTERLIN, BILLY
- FENNEL, WALTER
- FLETCHER, PAT - Junior FHA 1; Senior FHA 2, 3, 4; Biology Club 3.
- FRALICK, JACKIE - Glee Club 4; Block "W" Club 3, 4; Pep Squad 4; Football 1, 2, 3, 4; Baseball 2; Senior Class Play.
- FRALIN, PATSY - "Wildcat" Staff 1, 2; Glee Club 1, 3, 4; Block "W" Club 4; Oratorical Club 3; Basketball 1, 2, 3, 4.
- FRANK LETITIA - Junior FHA 1; Senior FHA 2; Block "W" Club 4; Basketball 1, 2, 3, Co-Captain 4.
- FRIPP, PAUL - Student Council 1; "Wildcat" Staff 4; Glee Club 3, 4; Oratorical Club 4; Pep Squad 3, 4; Basketball 3, 4.
- FULMER, LINDA - "Wildcat" Staff 2, 3, 4; Glee Club 2, 3, 4; Junior FHA 1; Senior FHA 2; Spanish Club 3, 4; Pep Squad 2, 3, 4.
- FURR, HERMIONE - Student Council 2; "Wildcat" Staff 2, 4; Glee Club 2; Oratorical Club 2, Secretary-Treasurer 4; Pep Squad 1, 2, 4.
- GATCH, FAYE - Junior FHA 1; Senior FHA 2, 3; 4-H Club 1, 2.
- GIBSON, KAY - Student Council Elections Committee 4; "Lair" Staff 3, Classes Editor 4; Glee Club 2, 3, 4; Oratorical Club 3, Program Chairman 4; Pep Squad 2, 3, 4; Sophomore Class Vice-President; Homeroom President 1, 2.
- GIVENS, DONALD - Band 1, 2, 3, 4; Science Club 4.
- GOODWIN, WAYNE - Glee Club 1, 2, 3, 4; DE Club, Vice-President 4; Library Club, President 2, 3; T & I Club 4.
- HAMLIN, JANE - Student Council 2; "Lair" Staff 2, 3, Girls' Sports Editor 4; Glee Club 2, 3, Student Director 4; Beta Club 3, 4; Latin Club 2; Biology Club 2; Block "W" Club 3, 4; Junior Marshal, Head Marshal 3; Pep Squad 2, 3, 4; Valentine Queen of Hearts Contestant 4; Senior Beauty; Cheerleader 3, Head Cheerleader 4; Senior Superlative; Girls' Sextet 3; Miss DAR 4.
- HARRISON, INEZ - "Wildcat" Staff 1, 2, 3, Exchange Editor 4; FBLA Project Chairman 4; Junior Class Play.
- HEADDEN, CARL - T & I Club 1, 2, 3, 4.
- HERNDON, WYNONA - Student Council 1; Glee Club 2, 3; FTA 1, Vice-President 2, President 3, 4; Oratorical Club 2; Junior Class Play; Senior Class Play.
- HIOTT, BETSY - Student Council 2; Junior FHA 1; Senior FHA 2, 4; Library Club 4; Spanish Club 4.
- HIOTT, BILL - Student Council 2; "Wildcat" Staff 2, 3, Sports Editor 4; Glee Club 4; Block "W" Club 3, 4; Pep Squad 3, 4; Senior Superlative; Football 1, 2, 3, 4; Basketball 4; Track 3; Baseball 1, 4; Senior Class Play; JV Football Captain; Homeroom President 4.
- HIOTT, FOCH - T & I Club 1, 2, 3; FFA 3, 4.
- HOFFMAN, TRUDY - "Lair" Staff 3, Typist 4; Glee Club 1, 2, 3, 4; Beta Club 3, 4; Latin Club 1, Vice-President 2; Junior Marshal 3; Pep Squad 1, 2, 3, 4; All State Chorus 4; Senior Class Play.
- HOLLOMAN, FRANCES - Student Council 2, 3; "Wildcat" Staff 3; Glee Club 1, 2, 3, 4; Oratorical Club 3; Pep Squad 2, 3; Basketball 3.
- HOOVER, JONATHAN
- HUTTO, ANN - Student Council Elections Committee 2, 3, Finance Committee 4; "Wildcat" Staff 1, 2, 3, News Editor 3, Business Manager 4; Glee Club 1, 2, 3, 4; Beta Club 3, 4; Latin Club 1, 2; Block "W" Club 3; Junior Marshal 3; Pep Squad 2, 3, 4; Valentine Queen of Hearts Contestant 2, Queen 4; Cheerleader 3; All State Chorus 3, 4; Girls' Sextet 3.
- JACKSON, HERBERT - T & I Club 1, 2, 3; Bus Driver 3, 4; FFA 2, 3.
- JOHNSTON, REEVES - T & I Club 4; Block "W" Club 2, 3, 4; Spanish Club 4; Football 2, 3; Track 2.

Senior Directory

- JONES, LORETTA - Junior FHA 1; Senior FHA, Historian 2.
- JONES, MARGIE - Library Club 1, 2, Treasurer 3, Duty Chairman 4.
- JONES, SANDRA E. - Student Council 2; "Lair" Staff 3, Administration Editor 4; Glee Club 1, 2, 3, 4; Pep Squad 3, 4; Junior Class Play; Senior Class Play.
- JONES, SANDRA M. - Glee Club 4; Band 3; Beta Club 4; Junior Class Play.
- KHARE, JOE - "Wildcat" Staff 4; Glee Club 4; Block "W" Club 4; Oratorical Club, President 4; Senior Superlative; Science Club 4; Football 4; Basketball 4; Track 4; Senior Class Play.
- KRAU, DARLENE - Band, Majorette 4, Alternate Majorette 3; FTA 1; Oratorical Club 3, 4; Pep Squad 4; Senior Class Play.
- KUGLEY, DOROTHY - Student Council 3; "Lair" Staff 3, 4; Glee Club 1, 2, 3, 4; Oratorical Club 3, 4; Pep Squad 3.
- KUGLEY, DOUGLAS - Student Council 1, Secretary 2, Vice-President 3, President 4; Glee Club 1, 2, 3, 4; Beta Club 3, Vice-President 4; Bus Driver 3, 4; Senior Superlative; Boys' State; Junior Class Play.
- LAMB, GERALD - T & I Club 4.
- LANGDALE, JIMMY - Library Club 3, President 4.
- LILES, MARGARET - "Wildcat" Staff 2, 3, 4; T & I Club, Secretary 4.
- LITCHFIELD, JOYCE - "Wildcat" Staff 1; "Lair" Staff 4; Glee Club 3, 4; Junior FHA 1; Oratorical Club 3; Pep Squad 3, 4; All State Chorus 4; Junior Class Play.
- LONG, FRANK - Glee Club 4; Bus Driver 4; FFA 1, 2, 3; Track 4; 4-H Club 1, 2, 3.
- LUENSE, JOHN - Student Council 2, 3, Secretary 4; "Wildcat" 3, Art Editor 4; Beta Club 3, 4; Latin Club 3; T & I Club 4; Block "W" Club 4; Junior Marshal 3; Pep Squad 4; Cheerleader 4; Senior Superlative; Science Club 3, 4; Junior Class Play.
- LYONS, ANN - Glee Club 2, 3; Junior FHA 1; FTA 1, 2, 3, 4; Oratorical Club 3; Valentine Queen of Hearts Contestant 2, 1st Rummer-Up 3; Senior Beauty; Senior Superlative.
- MARTIN, DOROTHY - Glee Club 4; Junior FHA 1; Senior FHA 2, 3; Library Club 3; 4-H Club 1.
- MAYER, HAROLD - Beta Club 3, 4; Latin Club 1, 2, 4; Spanish Club 3; Basketball 3; Track 2, 3.
- MIXSON, SAMUEL
- MOORE, JENELL - Student Council, Treasurer 1; Junior FHA 1; Senior FHA 2.
- MOORE, SPIKEY - "Wildcat" Staff 2, 3, 4; Biology Club 1; Block "W" Club 2, 3, 4; Pep Squad 1, 2; Science Club 4; Football 1, 2, 3, 4; Senior Class Play.
- MOORER, LINDA - Library Club 1, 2, Reporter 3, 4; Pep Squad 4; FBLA 4.
- MURDAUGH, ELIZABETH - Junior FHA 1; Senior FHA 2, 3; FTA 1; Library Club 4; FBLA 4.
- NELSON, CAROL - Glee Club 1, 2, 3; Band 1; Junior FHA 1; Library Club 1, 2, 3, 4; Pep Squad 4; FBLA 4; 4-H Club 1, 2, 3.
- NETTLES, EVELYN - "Lair" Staff 3, 4; Beta Club 4; Junior FHA, Secretary 1; Oratorical Club 3; Senior Superlative; Science Club 4; Girls' State 3.
- O'QUINN, ANN - Junior FHA, President 1; Senior FHA, Parliamentarian 2, Chairman of Yearbook Committee 2.
- PLAYER, ELIZABETH - Junior FHA 1; FTA 1, 2, 3, 4; FBLA 4; 4-H Club 1, 2.
- POURNELLE, BEVERLY - "Lair" Staff, Activities Editor 4; Band, Majorette 4, Alternate Majorette 3; FTA 2, 3; Library Club 2; Pep Squad 2; FBLA, Treasurer 4; 4-H Club 2.
- RHODES, TUCK - Student Council, Chairman of Club Activities Committee 2; Glee Club 2, 4; Beta Club 3, 4; Latin Club 1, 2; T & I Club 4; Block "W" Club 4; Junior Marshal 3; Pep Squad 3; Freshman Class President; Sophomore Class President; Senior Superlative; Science Club; Football 3, 4; Track 3.
- RISHER, LADSON - T & I Club 3, 4; FFA 1, 2.
- RITTER, JOE LEE - T & I Club, Vice-President 1, President 2, 3; Substitute Bus Driver; FFA 1, 2; Football 1; 4-H Club 1.
- RITTER, KATHRYN
- RIVERS, MONROE
- ROBERTS, DONALD - T & I Club 4; Bus Driver 2, 3, 4; FFA 1, 2, Vice-President 3, 4; 4-H Club 1.
- SAULSBURY, JACK - T & I Club 1; Bus Driver 1, 2; FFA 1, 2, 3.
- SAULS, VIRGIL - Student Council 4; "Lair" Staff 4; Band 1, Drum Major 2, 3, 4; Beta Club 4; T & I Club 4; Junior Marshal 3; Senior Class Vice-President; Science Club; Boys' State; Junior Class Play.
- SAUNDERS, CAVA - Student Council Elections Committee 4; "Wildcat" Staff 1, Exchange Editor 2, Business Manager 3, Assistant Editor 4; Glee Club 2, Librarian 3, 4; Pep Squad 2, 3, 4; Senior Class Secretary; Senior Superlative; Quill and Scroll Society 4.
- SAVAGE, GAIL - Student Council, Finance Committee 4; "Lair" Staff 3, Business Manager 4; Glee Club 1, 2, Treasurer 3, 4; Beta Club, Secretary 3, President 4; Latin Club 1, President 2; Junior Marshal, Head Marshal 3; Pep Squad 3, 4; Valentine Queen of Hearts 1, Presiding 2, Contestant 3, 4; Miss Senior, Senior Superlative; Science Club 3; Miss Hi Min 4.
- SIEGEL, NANCY - Glee Club 1, 2, 3, 4; Senior FHA 4; DE Club 4; Oratorical Club 2, 3; Pep Squad 2.
- SMITH, CAROLYN - Student Council 1; Glee Club 3; FTA 1; Biology Club 2; DE Club, Historian 4; FBLA 3; Valentine Queen of Hearts Contest 1.
- SMOAK, JUDY - "Wildcat" Staff 1, 2; "Lair" Staff 3, Editor 4; Glee Club 2, 3, Treasurer 4; Beta Club 3, 4; Block "W" Club 3, 4; Pep Squad 2, 3, 4; Valentine Queen of Hearts Contestant 1, 3; Senior Beauty; Junior Class Treasurer; Cheerleader 3, Co-Head Cheerleader 4; Senior Superlative; Basketball 1, 2, Manager 3, 4; Junior Class Play; Senior Class Play.
- SMOAK, LEWIS - Student Council, President's Cabinet, Chairman of Buildings and Grounds Committee 4; "Wildcat" Staff 1, Sports Editor 2, 3; "Lair" Staff 4; Bus Driver 4; Block "W" Club 1, 2, 3, 4; Pep Squad 4; Freshman Class Vice-President; Junior Class Vice-President; JV Football 1; Football 2, 3, 4; Basketball 1, 2, 3, 4; Track 2, 3, 4; Baseball 1; Boys' State, Attorney General 3; King Teen 4; Mr. Lair Contestant.
- STANFIELD, PATRICIA - Student Council 1, 3; Glee Club 2, 3; FTA 1; Biology Club 1, 2; DE Club, Treasurer 4; Valentine Queen of Hearts Contestant 3, 4; Senior Superlative; Senior Class Play; Homecoming Queen 4; Miss Waltherboro High 4.
- STANFIELD, PATSY - Student Council 1, 2; Glee Club 2, 3; Junior FHA 1; Senior FHA 2, 3; DE Club 4; 4-H Club 1.
- STANFILL, GEORGE - T & I Club 1, 2, 3, 4; Bus Driver 2, 3, 4.
- STILL, JOYE - "Wildcat" Staff 4; Latin Club 1, Secretary-Treasurer 2; Biology Club 1; Oratorical Club 2, Vice-President 4; Pep Squad 2, 4; Senior Superlative.
- STROUPE, ALEX - Bus Driver 4; FFA 3; 4-H Club 1, 2, 4.
- TILL, FRANCES - Student Council 3; Junior FHA 1; Senior FHA 2; FTA 2; Library Club 4; Pep Squad 4; FBLA, Secretary 4; 4-H Club 1, 2.
- TOWNSEND, PAT - "Wildcat" Staff 2, Exchange Editor and Advertisement Manager 3, Assistant Business Manager and Staff Typist 4; Glee Club 2, 3, 4; Beta Club 3, 4; Latin Club 2; Junior Marshal 3; Pep Squad 4; Science Club 3; Quill and Scroll Society 4.
- TURNER, WILLIAM - Glee Club 4; DE Club 4; Block "W" Club 3, 4; Football 3.
- VERHAEGHE, PAULINE - Junior FHA 1; Senior FHA 2; Biology Club 3.
- WEATHERS, LEWIS
- WRIGHT, RAYMOND LEE - T & I Club 1, 2, 3, 4; Bus Driver 3, 4; Block "W" Club 4; Football 1.
- ZEIGLER, BUDDY - "Wildcat" Staff 4; Glee Club 3, 4; Biology Club 2; Block "W" Club 3, 4; Football 3, 4; Basketball 4; Track 3, 4; Baseball 4; Junior Class Play; Senior Class Play.

Administrative Directory

BLACK, MRS. FRIEDA - Winthrop College, B.S.

BOUKNIGHT, MISS LOIS - Winthrop College, B. A.

BUCKNER, MRS. DOROTHY MAE - Brenau College, A. B.

BUCKWALTER, MR. L. E. - Auto Mechanics.

CONE, MR. H. E. - University of South Carolina, B. S.

DAVIS, MISS DIMPLES - Winthrop College, B. A.

DURR, MR. JOHN A. - University of South Carolina, A. B.

GASKIN, MRS. JANIE - Winthrop College, A. B.

GODWIN, MRS. CARROL - Columbia College, A. B.

GUESS, MRS. DOROTHY - Lander College, B. A.

HARRIS, MISS SARA JEAN - Lander College, A. B.

HAWKINS, MRS. ELOISE - Tennessee State Teachers College, B. S.

HODGES, MR. E. P. - Plumbing.

JAMES, MR. WILLIAM - Berry College, B. S.

JONES, MRS. MERYL - Anderson College, A. B.; University of South Carolina, M. Ed.

LINDLEY, MR. MICHAEL - Wofford College, B. A., Psychology, Education.

LYTCHFIELD, MRS. MARGARET - Capital University, B. S.

MAUNEY, MR. JAMES F. - University of North Carolina; Appalachian State Teachers College, B. S.

MINES, MR. H. E. - University of Southern Illinois, B. S., M. S.

MITCHELL, MR. EDWARD - University of South Carolina, B. S.

NEAL, MRS. VERA - Lander College, A. B.

PADGETT, MR. S. M. - Clemson College, B. S.

PARKER, MRS. MARY FRANCES - Winthrop College, A. B.

SIMMONS, MRS. NELL - Winthrop College, A. B.

SMITH, MRS. AMANDA - Furman University, A. B.

STANLEY, MRS. GLADYS - Winthrop College, A. B.

STROCK, MR. ROBERT B. - Erskine College, B. S., Physical Education.

STROUD, MRS. LETHA - Columbia College, B. S.; University of South Carolina, M. Ed.

VONLEHE, MRS. VIRGINIA - Winthrop College, B. S.

BRYAN, MRS. ODESSA - Secretary
RINGER, MR. J. E. - Principal
HODGES, MRS. MARY LOU - Guidance Director; Coker College, B. S.; University of South Carolina, M. A.

Thank You

MISS DAVIS, for sponsoring the annual;
MRS. GASKIN, for your advice and guidance;
MRS. PARKER, for your encouragement and help;
MRS. VONLEHE, for your ideas and reassurance;
MR. RINGER, for your willing cooperation;
MRS. BRYAN, for keeping our records, and for your sincere understanding;
MR. BILL BONE, for your undying patience in taking the pictures;
MR. NORMAN, for your help in solving our many problems;
ED CREWS, for helping whenever and wherever needed;

All the faculty and students, for your helpfulness;

Walterboro Chamber of Commerce and following merchants, for your participation in Senior Management Day:

Ackerman-Beach Economy Drug Store
Asten Hill Manufacturing Company
B and B Rambler Sales, Incorporated
B. J. Dale
Bailey's Pharmacy
Bank of Walterboro
Belk-Hudson Company
Benjamin's Glamour Shop
Bill Bone, Photographer
Breland Chevrolet Company
Brown Hardware and Furniture Company
Carolina Loan and Finance Company
Coastal Electric Cooperative
Coastal Fruit Company
Coburg Dairy, Incorporated
Coca-Cola Bottling Company
Colleton County Hospital
Colleton Drugs
Colleton Feed and Seed Company
Colonial Stores
Cook Theatre
Corbett Building Supply Company
Crosby-Burress Electric Company
Dairy-Land
Dixie Cleaners
Easterlin Furniture Company
Edwards, Incorporated
Edwin F. Saunders
Elmer R. Luense
Enterprise Hardware Company
Farmers and Merchants Bank
Flowers, Gladys M. Murray
Frank Lake's Welding Shop
Frazier's Gift and Children Shop
Gibson-Kemp Drug Company
Godwin Building Supply Company
H. E. Savage
Hayes Jewelers
Herman Dantzler

Hiers Drive-In Restaurant
Hiotts Pharmacy
Howard E. Thomas
Ideal Laundry and Dry Cleaners
Jenny's House of Flowers
Lemacks Shoe Repair Shop
Lenders of Walterboro
Lyons Furniture Company
Mademoiselle's
Marion Sams Oil Company
Mill-End
Novit-Siegel Company
Novit's Shoe Store
Owens Auto Exchange
P. A. Pournelle
Parsons Dress Shop
Pepsi-Cola Bottling Company
Piggly Wiggly No. 18
Pinckney's Clover Farm
Prentiss Wholesale Company
Rainey's Jewelers
Sanders Food Plan and Locker Plant
Sell-Rite Center
Seven-Up Bottling Company
Simmons Diesel, Incorporated
Slotchivers
Still's Barber Shop
The Flower Shop
The Press and Standard
Thompson's 5¢ to \$1.00 Store
Travelers Motel
W. C. Percy Farm Equipment
Walterboro Auto Parts
Walterboro Drug Company
Walterboro Home Bakery
Walterboro Motor Sales Company
Warshaw's Clothes of Quality
West End Dairy
Western Auto Associate Store

Winn-Dixie

Judy Smoak, Editor
Gail Savage, Business Manager



KEYS
PRINTING
CO.