LAIR

1965

The 1965 Lair

Presented by

the Senior Class

of Walterboro High School

Walterboro, South Carolina



Barbara Zeigler – Editor

Linda Lytchfield – Business Manager

Mrs. Mary Frances Parker – Sponsor

Alma Mater

Angels, guard our Alma Mater
From the skies of blue;
Guard and guide our footsteps ever,
Firm and strong and true.

We will e're uphold thy standards
Honor, love, and truth;
Pledge our hearts, our hands, and voices,
Loyalty and youth.

Forward! Ever be our watchword,
Conquer and prevail;
Hail to thee, our Alma Mater,
WHS all hail!



We sing with a will.

School Prayer

May every thought we think today
and everything we do and say,
Be worthy of the folks we love
and worthy of our God above.
Amen.



We begin the day with prayer.

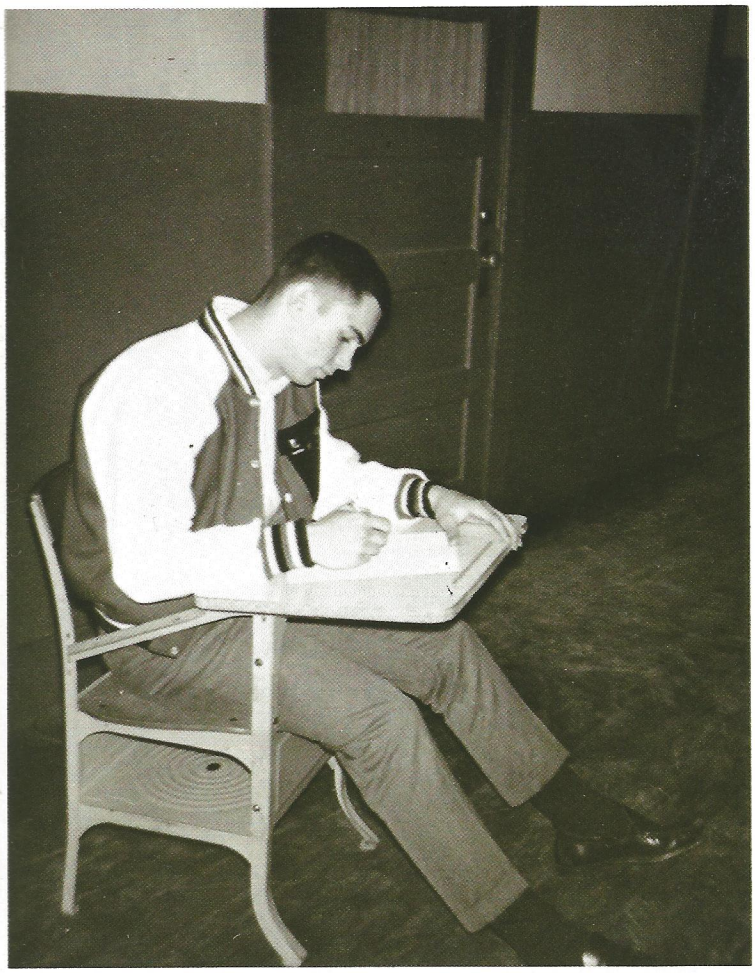

Testing is part of acquiring wisdom.

Wisdom

"For wisdom is better than rubies; and all the things that may be desired are not to be compared with it. "

Honor

"Honor is like the eye, which cannot suffer the least impurity without damage. It is a precious stone, the price of which is lessened by a single flaw. "

Scholarship

"He that would make real progress in knowledge, must dedicate his age as well as youth, the latter growth as well as the first fruits, at the altar of truth. "

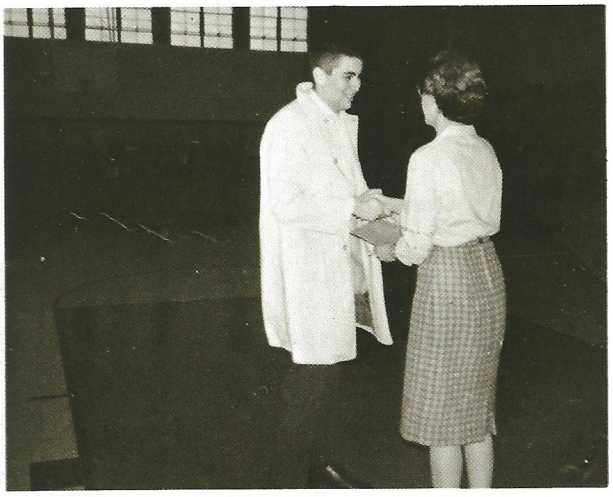

Mark receives recognition as a National Merit Finalist.

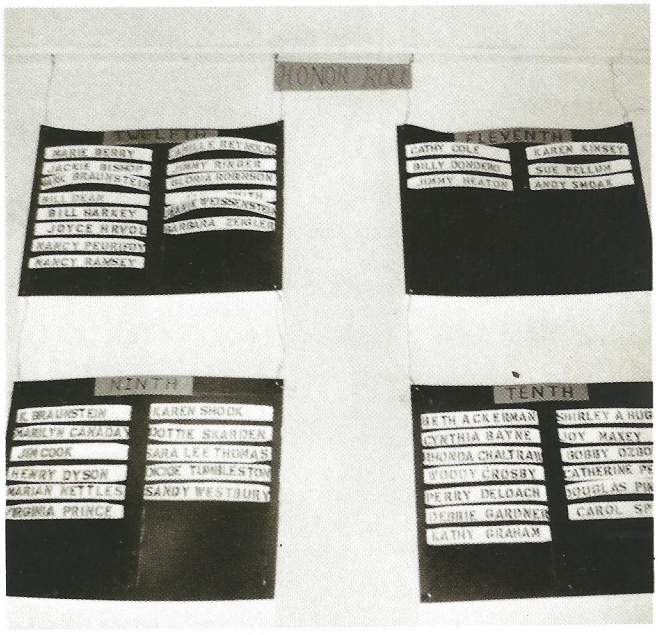

WHS Honor Roll

Foreword

"To everything there is a season, and a time to every purpose under the heaven." This time, as we complete our high school years, is

A TIME TO REMEMBER -- the fun we had studying out under the trees, watching basketball games in the new gym, participating in Glee Club concerts, athletics, and academic contests ...

A TIME TO WEEP -- over the football games we lost, the unexpected crowns, and even a few failures ...

A TIME TO LAUGH -- about that cute joke, a silly mistake, at club initiations, at teachers' corny jokes ...

A TIME TO KEEP SILENCE -- daydreaming, taking a test, reminiscing, at prayer ...

A TIME TO SPEAK -- to others daily, when you know the answer, to make that long-dreaded but hopefully-anticipated graduation speech ...

A TIME TO GET -- knowledge, awards, honors, the foundation for our future lives ...

A TIME TO LOSE -- a game now and then, your cherished place in class rank, that lazy feeling in spring ...

This is one of the most important times of our lives. This is the time of planting our ambitions and aspirations. It is the time to build high ideals and goals for future times. To many, these years at Walterboro High School have been a time of happiness, success, honor, love, and excellence. To others, it has been a time of excessive work and too much study. To all of us, it has been a wonderful time to remember.

A Time to Remember . . .



. . . our new gym



. . . the bonfire at homecoming



. . . those Latin translations

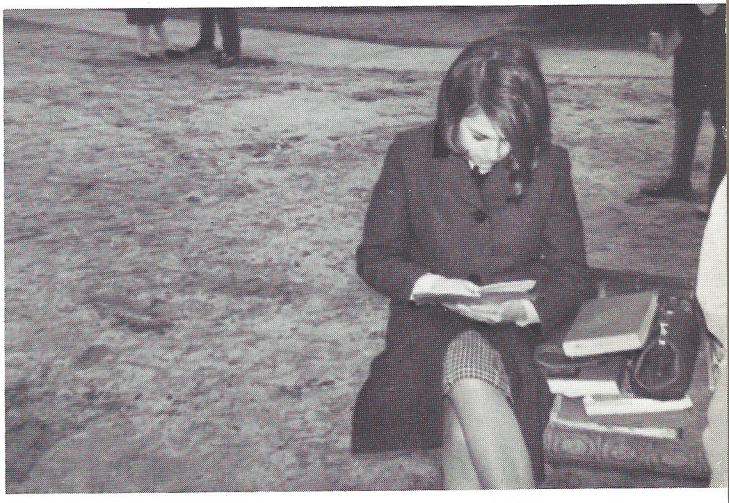

. . . studying during lunch

A Time to Weep . . .

An injured Wildcat



Report cards

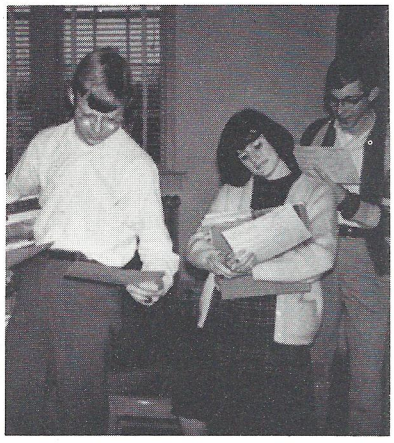



WHS --- empty



What dainty cheerleaders!!

"She's a Senior woman ? ? "





Sunshine in the rain

What is it ? ? ?

A Time to Laugh . . .



Taking a test

Doing that lab experiment

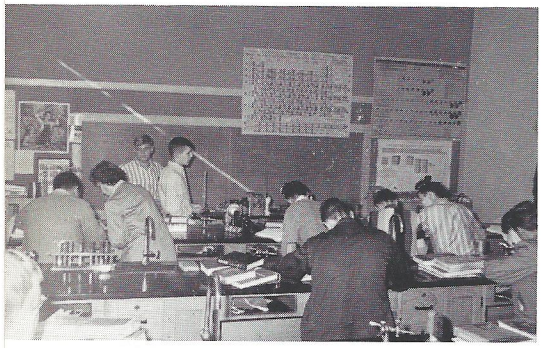

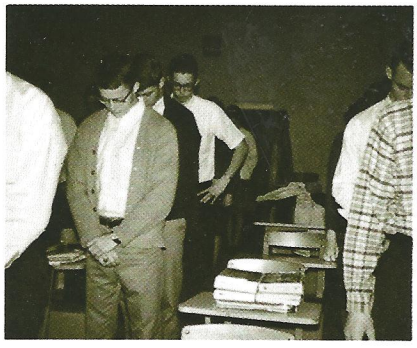

At prayer



Oh! those magazines are interesting.

A Time to Keep Silence . . .

A Time to Speak . . .

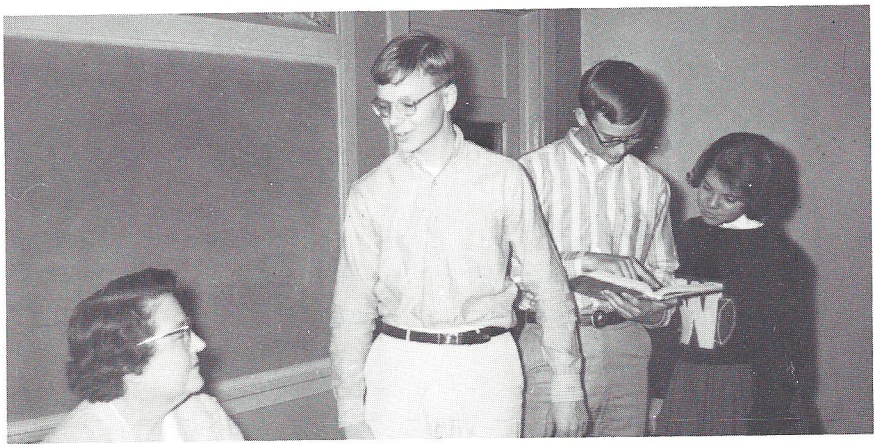

"Though I speak with the tongues of men and of angels . . . "





A lecture to the student body

At graduation

A Time to Get . . .

Awards





Responsibility

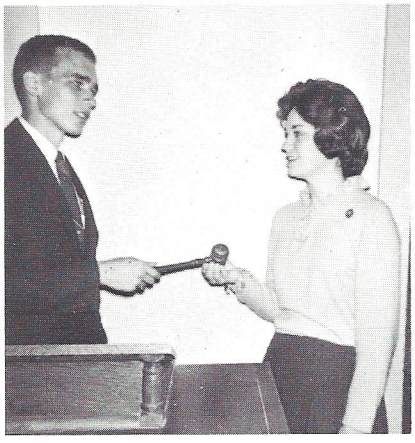

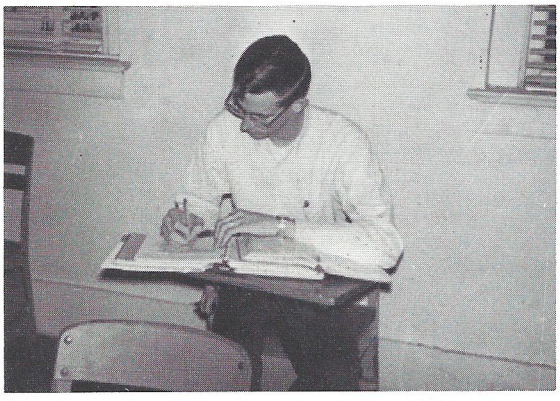

Knowledge

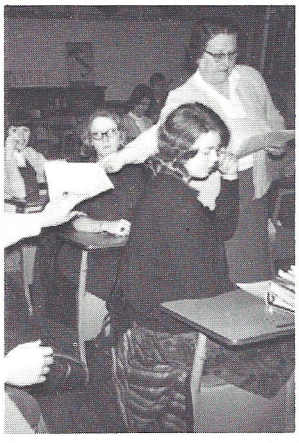

A chapter test



A new flag for WHS

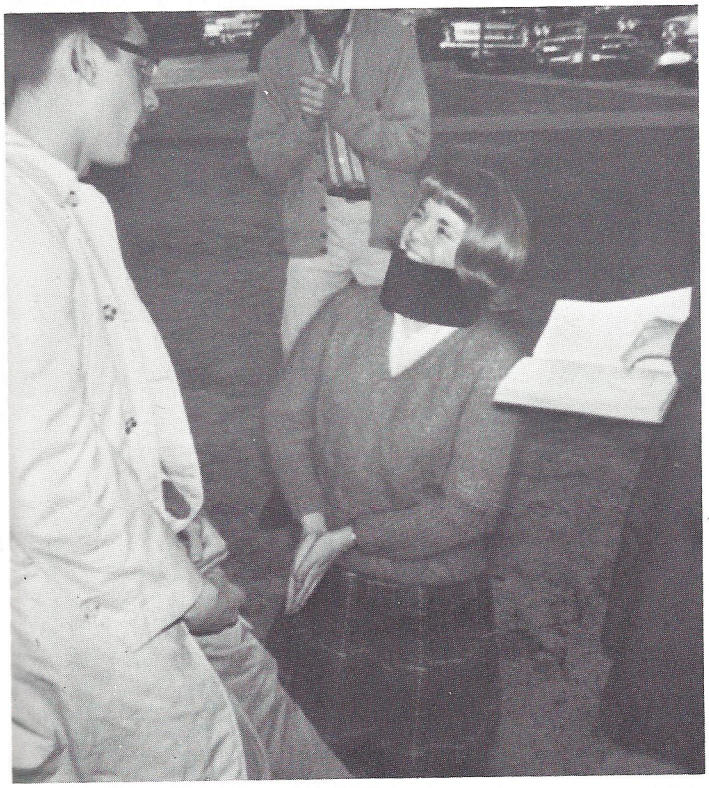

One's dignity

That needed book



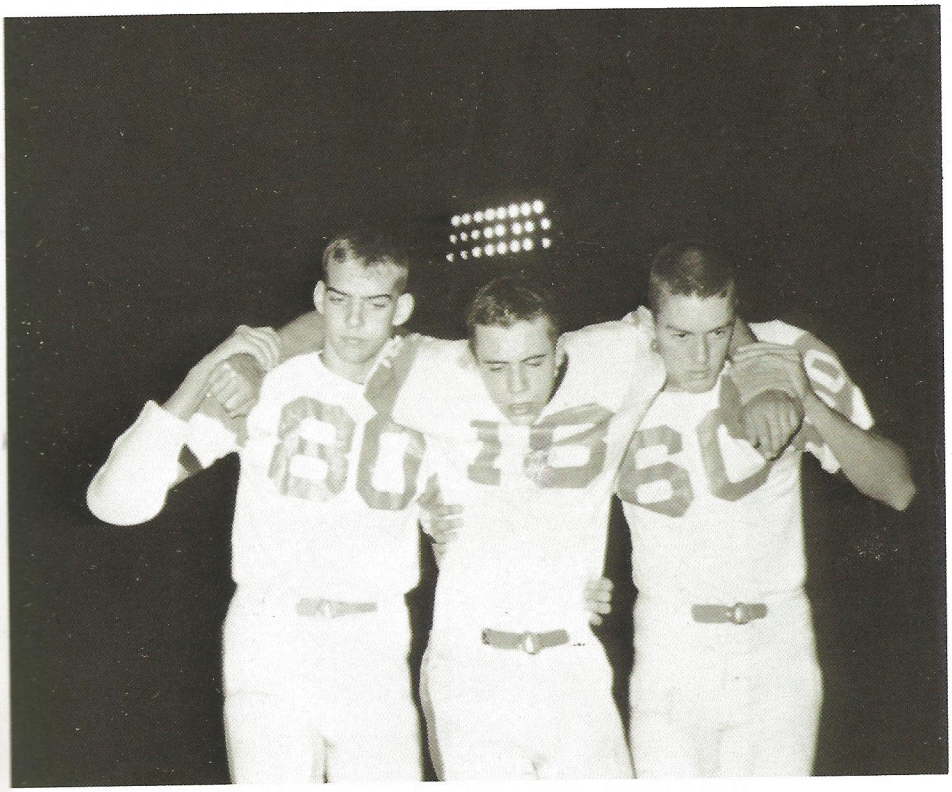



That Confederate money

A valuable player

A Time to Lose . . .

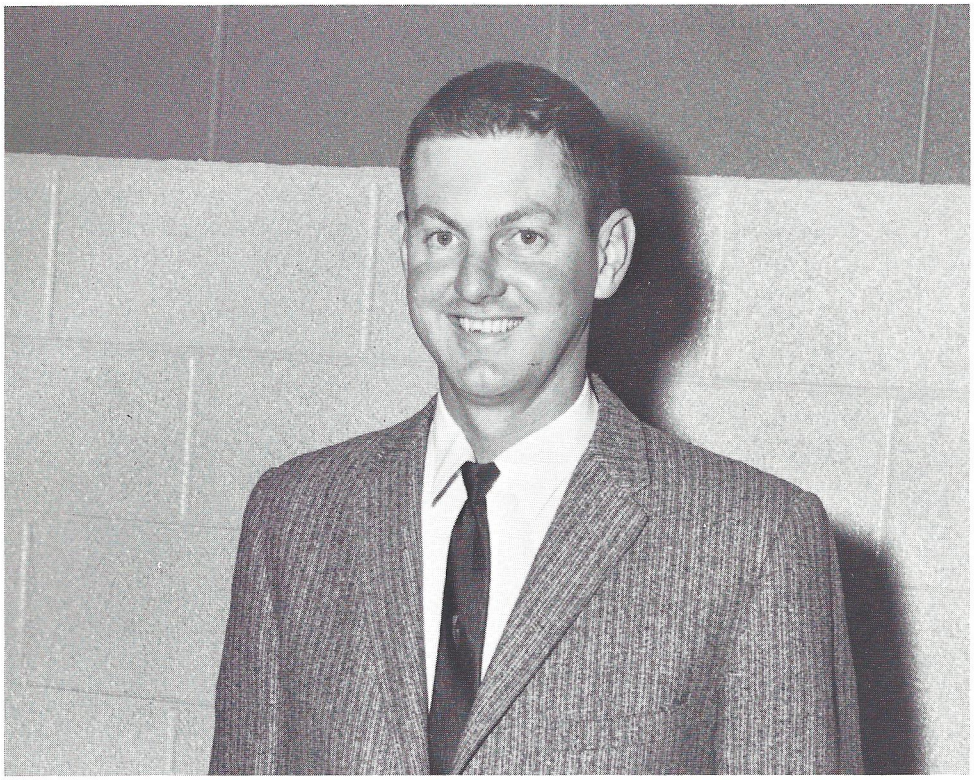

A Time to Dedicate



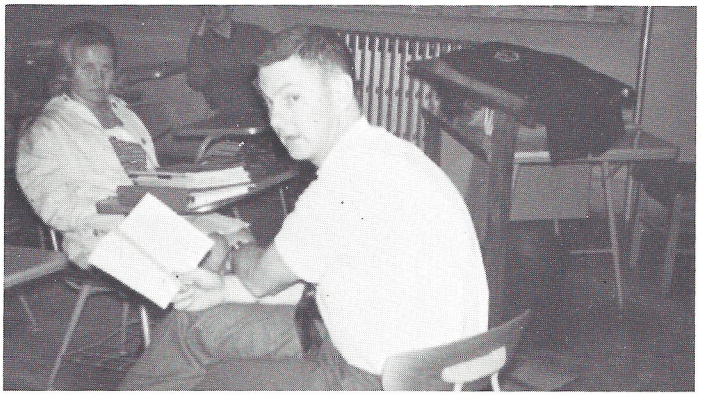

Because he is always willing to help us with our problems . . .

Because he has faith and interest in each of us . . .

Because he has given so much time to us . . .

Because we love him . . .

We, the Senior Class of 1965, dedicate this edition of THE LAIR to . . . COACH ROBERT STROCK

In Memoriam



MISS CAROL WARD

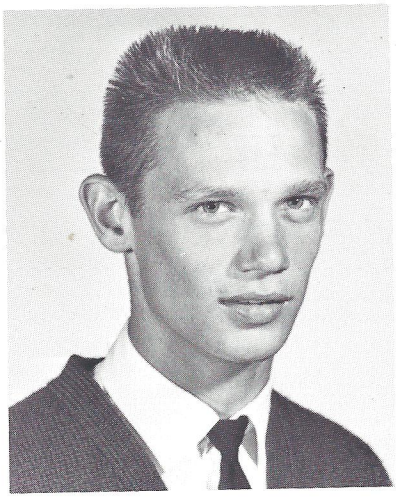

HOWELL BAILEY
1946-1964



SANDRA BARBER
1948-1964

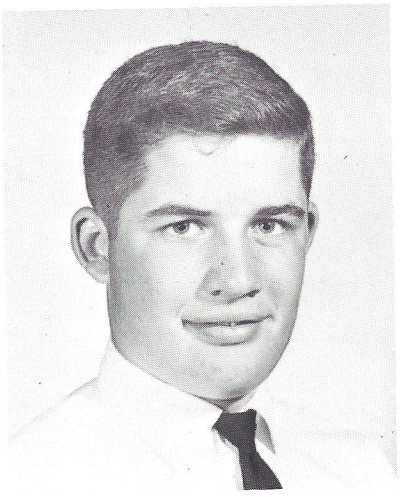

CHARLES ADAMS
1948-1964

Twilight and evening bell,
And after that the dark!
And may there be no sadness of farewell,
When I embark;

For tho' from out our bourne of Time and Place
The flood may bear me far,
I hope to see my Pilot face to face
When I have crossed the bar.



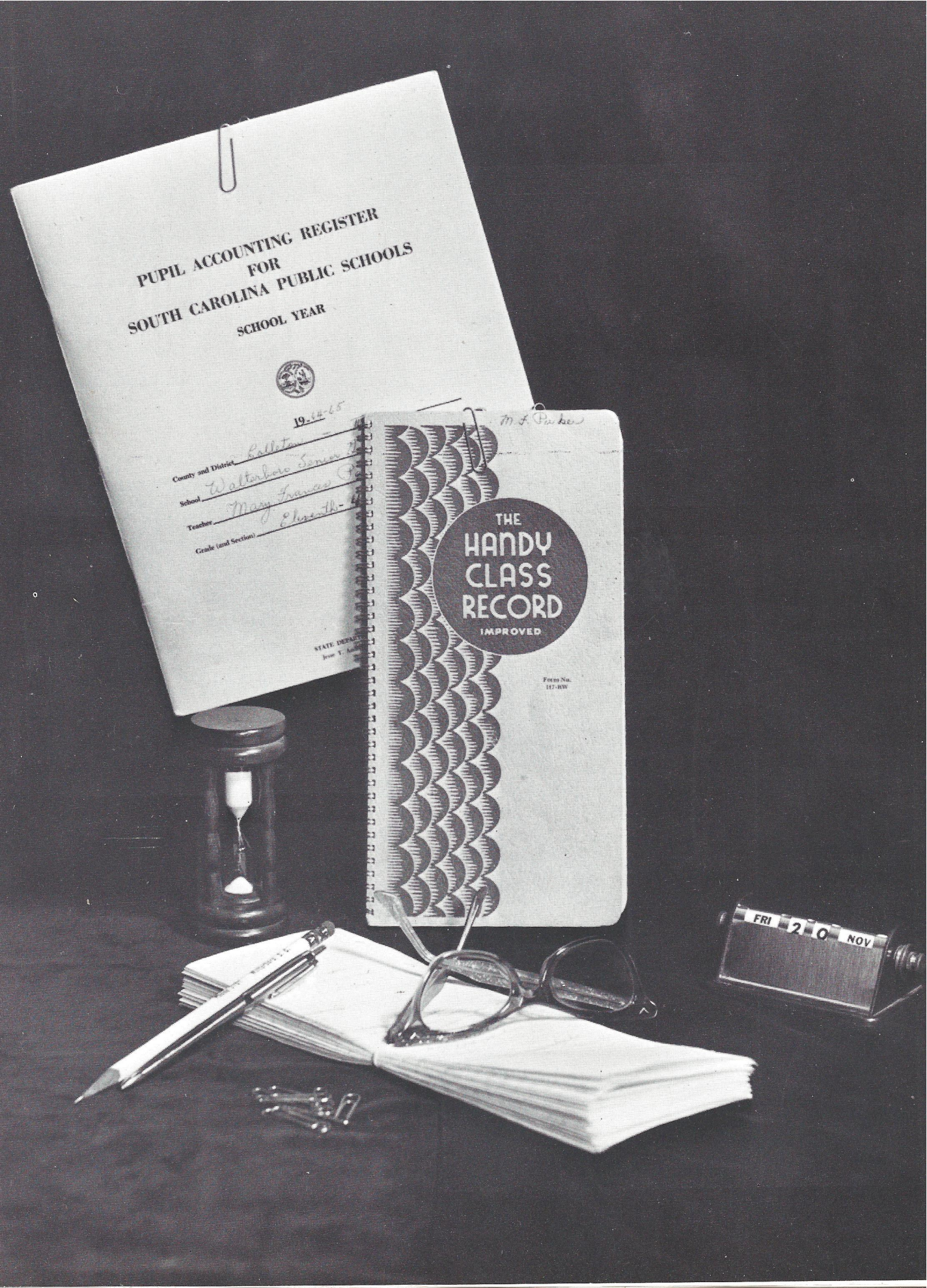
PUPIL ACCOUNTING REGISTER
FOR
SOUTH CAROLINA PUBLIC SCHOOLS
SCHOOL YEAR
19-64-65
County and District
School
Teacher
Grade (and Section)
THE
HANDY
CLASS
RECORD
IMPROVED
Form No.
117-RW
FRI 20 NOV

Mr. Pettit



Mr. T. B. Pettit
Principal of Walterboro High School

Firm leadership and sympathetic understanding are qualities possessed by a good administrator. Our principal, Mr. T. B. Pettit, Jr., who came to us this year from a similar position at Bethune, S. C., is loved and respected for these qualities.

Under Mr. Pettit's direction and guidance, WHS has had a very successful year.



His trademark - a match.

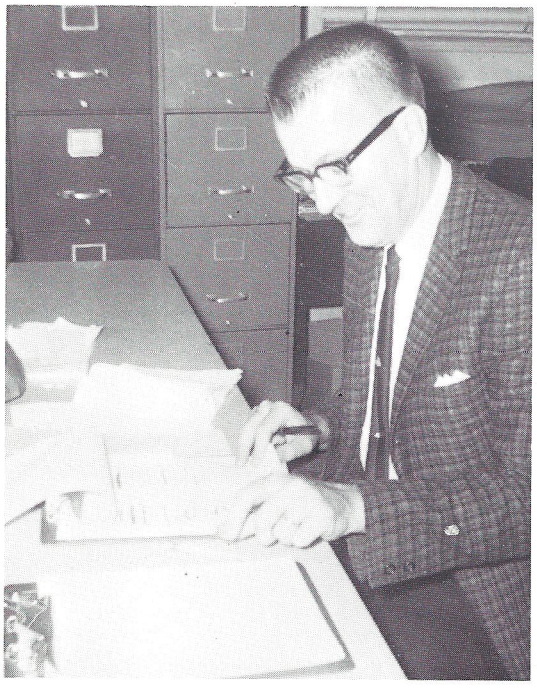

Hard at work.



Mrs. Evelyn Reeves
Walterboro High School Secretary

The guidance department of WHS offers the experienced counseling which is often necessary in our academic and social lives. Counselors offer help with subject selections and information about colleges, including their requirements and the availability of scholarships. Students not planning to go to college receive vocational information and guidance.



Mrs. Mary Lou Hodges
Area II Guidance Director and Ninth Grade Counselor



Mrs. Janie Gaskin
Twelfth Grade Counselor



Mrs. Vera Neal
Eleventh Grade Counselor



Mrs. Letha Stroud
Tenth Grade Counselor



Mr. J. E. Ringer
Superintendent of Area II Schools



Mrs. Odessa Bryan
Secretary

Board of Trustees



Left to Right: Dr. John Reynolds, Chairman; Mr. Earl Durham; Mr. A. G. Kiser; Mr. George Ackerman; Mr. J. D. Boynton.

Music



Mrs. D. M. Buckner
Chorus Director



"One, two, three, sing!!"

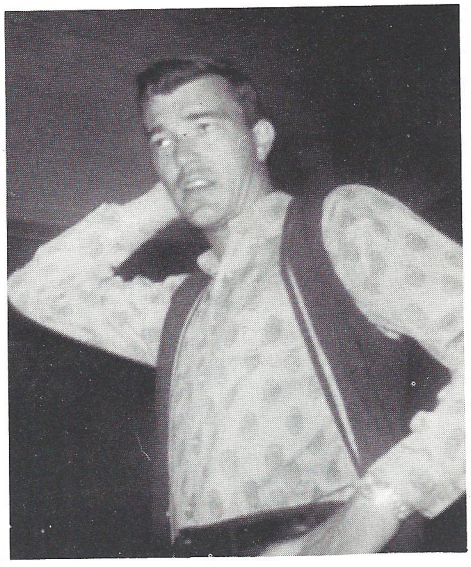

Mr. Gerald Polk
Band Director



"Come, blow your horn!"

The music department manifests itself vocally in various forms, including the mixed chorus, boys' double quartette, boys' glee club, girls' triple sextette, and girls' glee club. This year it had three members of the chorus selected for the All-State Chorus and six for the Clinic Chorus.

Instrumentally, the music department displays the WHS band. In addition to regular band rehearsals, individual lessons are offered.

Language began the first time sounds were used to convey ideas. Its growth and development since then is one of man's greatest achievements. English is a living thing, changing with the years.

English at WHS changed this year as the students in advanced classes were required to do summer reading.

Literature, grammar, vocabulary, spelling, parallel reading, and research reports help the student receive a well rounded knowledge of the English language.

In addition to college preparatory English, Practical English and Business English are offered at WHS.

Mrs. Mary Frances Parker is the head of the English Department.

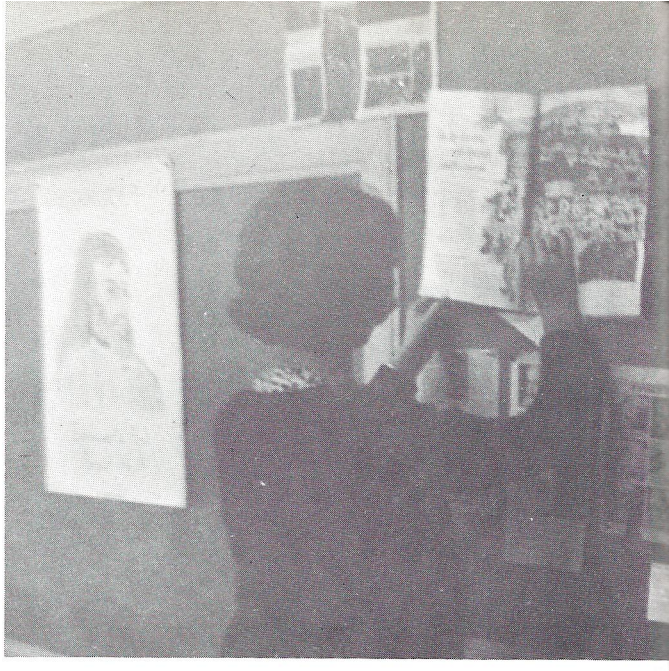

"I wish Shakespeare had never been born!"

English



Mrs. Mary Frances Parker





Mrs. Deloris Barnes
Mrs. Katherine Bayne





Mrs. Laura L. Hughes
Mr. Charles Loftin





Mrs. Letha Stroud
Mrs. Virginia vonLehe

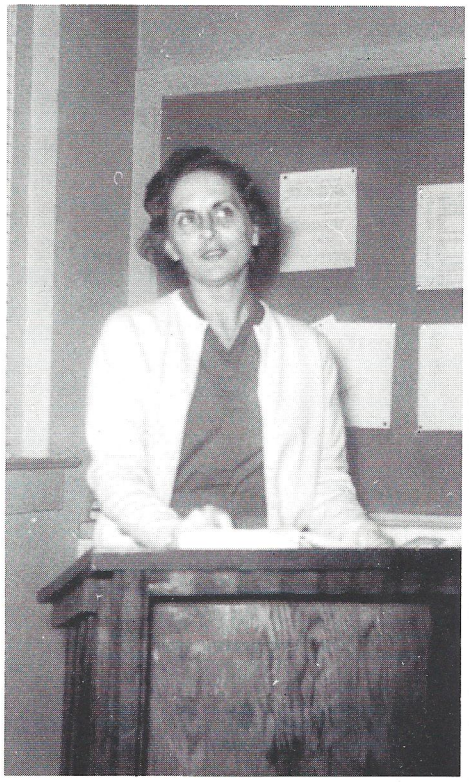

"A-r-e-o-p-a-g-i-t-i-c-a"

Not Pictured

Mr. Ben Morgan
Mrs. Norma vonLehe



Foreign Languages

The Foreign Language Department of WHS offers students an unlimited opportunity, not only to improve grammar and punctuation, but also to broaden the horizon of cultural understanding through the knowledge of foreign customs and ideas.

Courses in Latin, French, and Spanish are taught. This year the students were given the opportunity to expand their knowledge of Latin in a Latin III class. The Language Clubs of WHS also enliven students' interests and promote understanding.

Mrs. Mary Frances Parker is the head of this department.

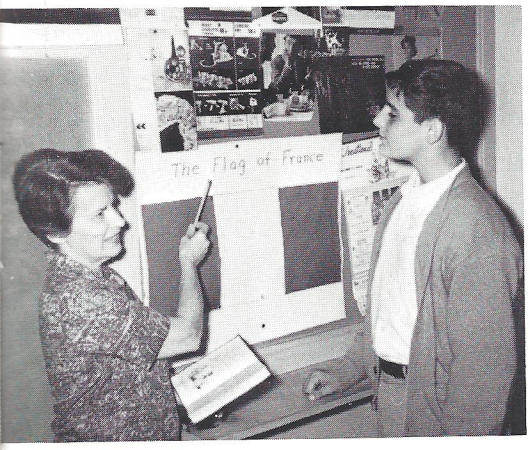

"And this is the flag of France."



"O tempora! O mores!"



Mrs. Mary F. Parker

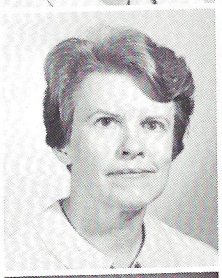

Mrs. Deloris Barnes



Mrs. Katherine Bayne

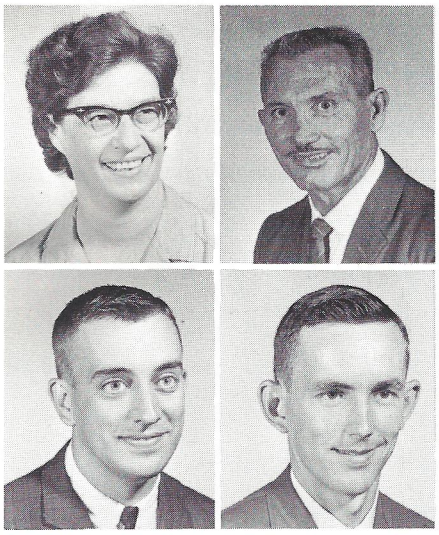

Mrs. Margaret Lytchfield
Mr. Sam Lytchfield
Mr. Mike Lindley
Mr. Robert Hayes

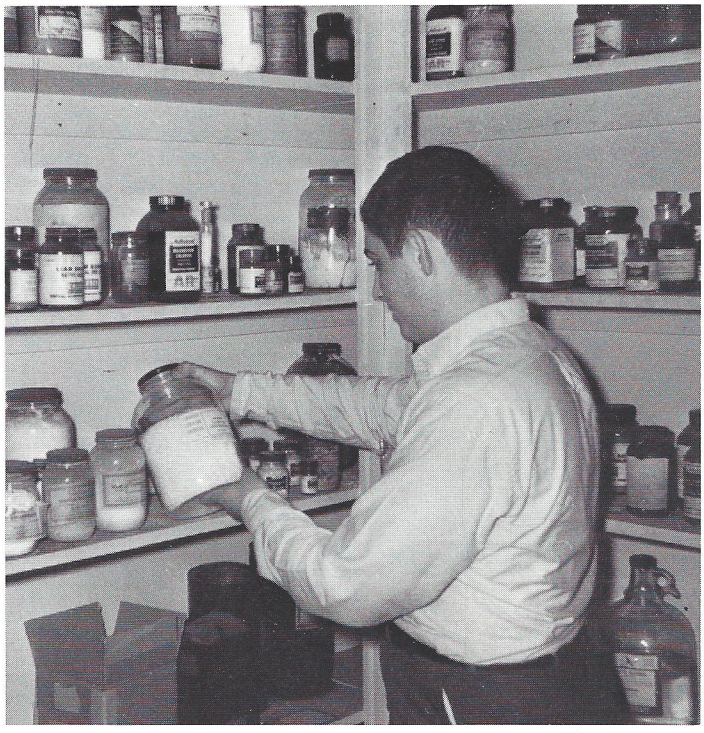

"Handle with care!"

Science

WHS students are inquisitive and eager to learn about everything from "What makes grass green?" to "What is nuclear fission?" To satisfy this thirst for knowledge the Science Department offers general science, psychology, biology, chemistry, and physics.

This year a group of WHS students visited several places of scientific interest, including Oak Ridge, to get a first-hand view of scientific achievements.

Mrs. Margaret Lytchfield heads the science department of WHS.

"I thought the lab was for experiments!"



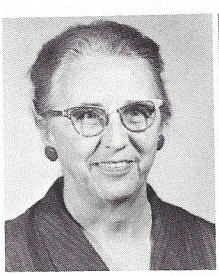

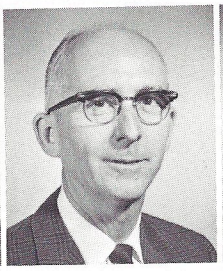

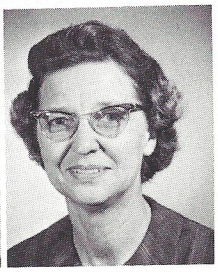

Mrs. Meryl B. Jones
Mr. Ellison Cone
Mrs. Janie Gaskin

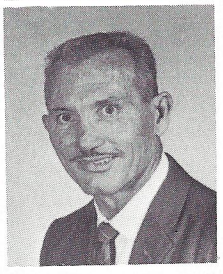

Mr. Sam Lytchfield

Not Pictured

Mr. John Allen
Mr. Ben Morgan

Math

In every phase of daily life, from complicated formulas, derivations of scientists, to the purchasing of toothpaste at the drug store, math is a basic essential in our modern-day world.

Keeping in step with the vast technological advances made in recent years, WHS for the first time offered this year a course in Advanced Math II. Also taught by the WHS math department are general math, algebra, geometry, advanced algebra and trigonometry.

Mrs. Meryl B. Jones is the head of the math department of WHS.

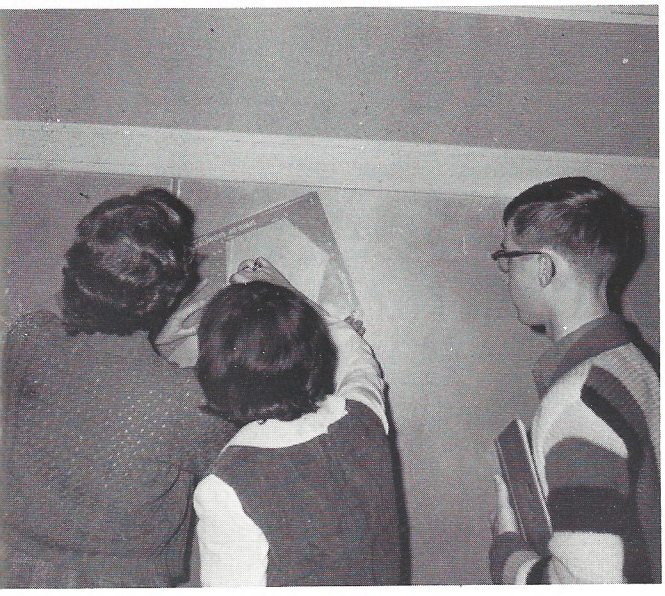

"If the sum of the squares of the sides . . . "

"Oh! these proofs!"



Commercial

The commercial department of WHS prepares the student for the world of business. Skills such as typing, shorthand, and bookkeeping provide a firm foundation for the business student.

Through English and business math, the student specializes in essential training techniques needed to further a well rounded business education.

Distributive education is designed to give students a chance to learn by doing.

Mr. H. E. Cone is head of the WHS commercial department.

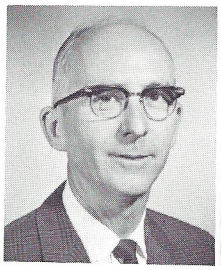

Mr. Ellison Cone



Mrs. Amanda Smith



Miss Marilyn Joyner

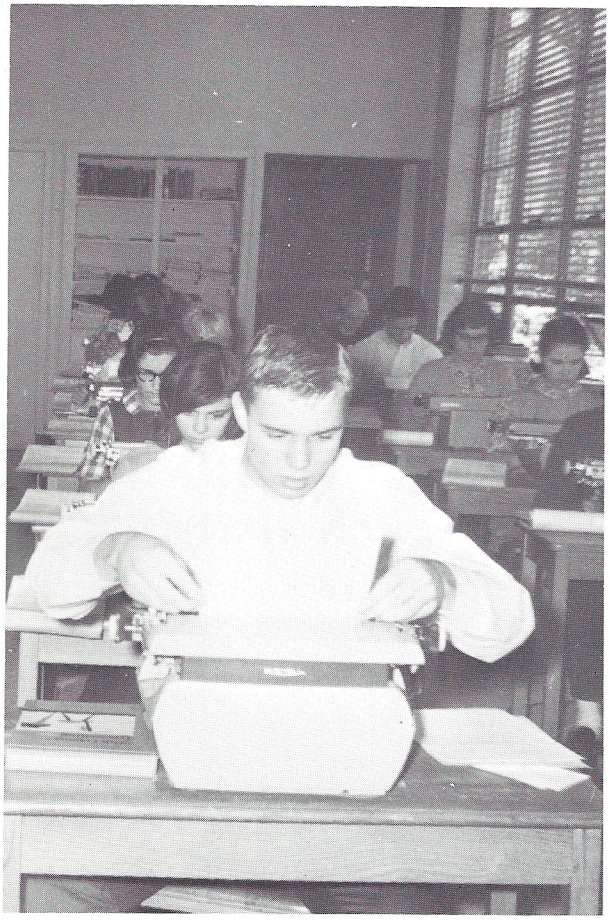

"The correct way to insert paper is . . ."



"It just won't balance!"

Vocational

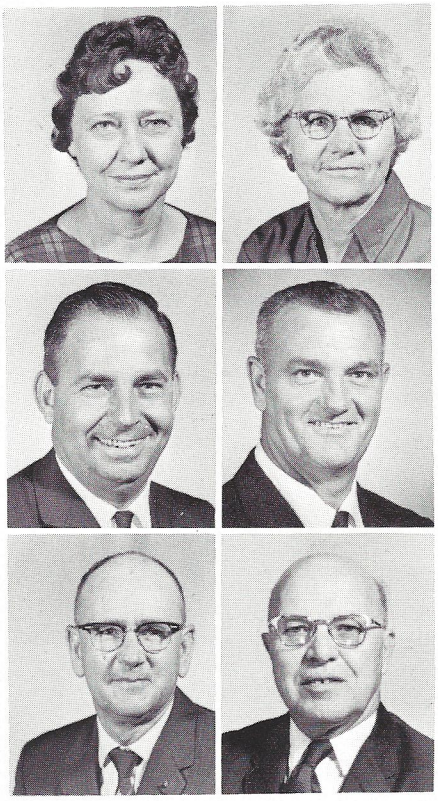

Mrs. Myrtle Allen
Mrs. Eloise Hawkins

Mr. S. M. Padgett
Mr. Herman Mines

Mr. Edward Hodges
Mr. L. E. Buckwalter

Through the Vocational Department of WHS, students learn diverse skills essential for both college and career-bound students.

Courses offered are agriculture, home economics, mechanical drawing, shop, wood, auto mechanics, and plumbing. They are divided into three parts: Agriculture, headed by Mr. S. M. Padgett; Home Economics, headed by Mrs. Myrtle Allen; and Trade and Industry, headed by Mr. H. E. Mines.

"A heavy breakfast consists of . . . "

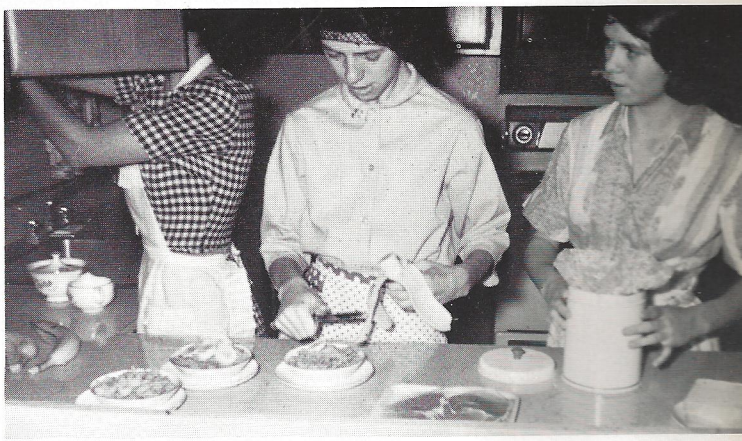



"Are you designing us a new school?"

"Watch those fingers, boys!"

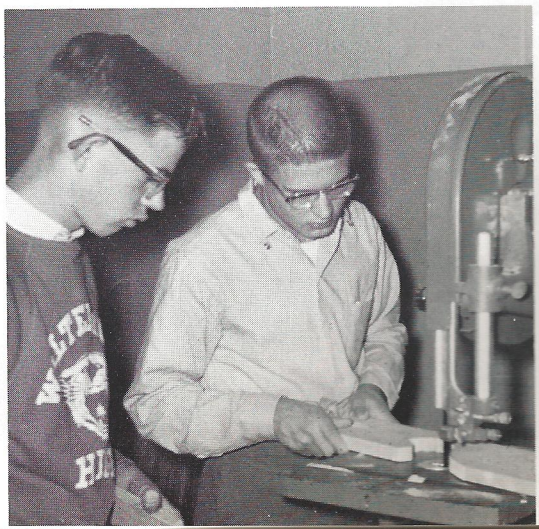



Our new gym.

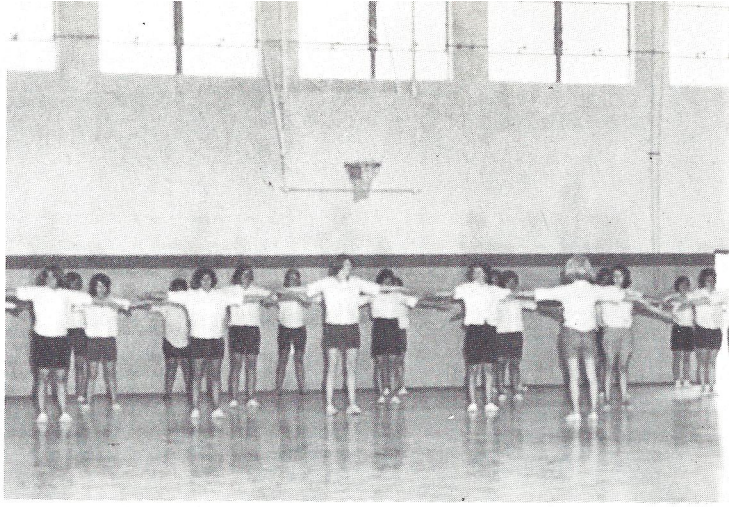

"Good for the waistline."

The dream of the Physical Education Department finally came true this year with the new gym. It is literally "a thing of beauty," and students and faculty are proud of it.

Aware of the importance of physical fitness for the future citizens of America, the Physical Education department's goals of agility, strength, skill, endurance, and good sportsmanship are sought through a program of P. E. classes and intramural games as well as in the more glamorous interscholastic sports.

Mr. Bob Strock heads this department at Walterboro High School.

"Hold tight, Dottie!"

Physical Education



Mr. Robert Strock

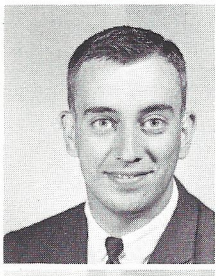

Mr. Mike Lindley

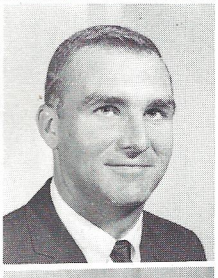

Mr. Wyman Carter



Mrs. Vera Neal

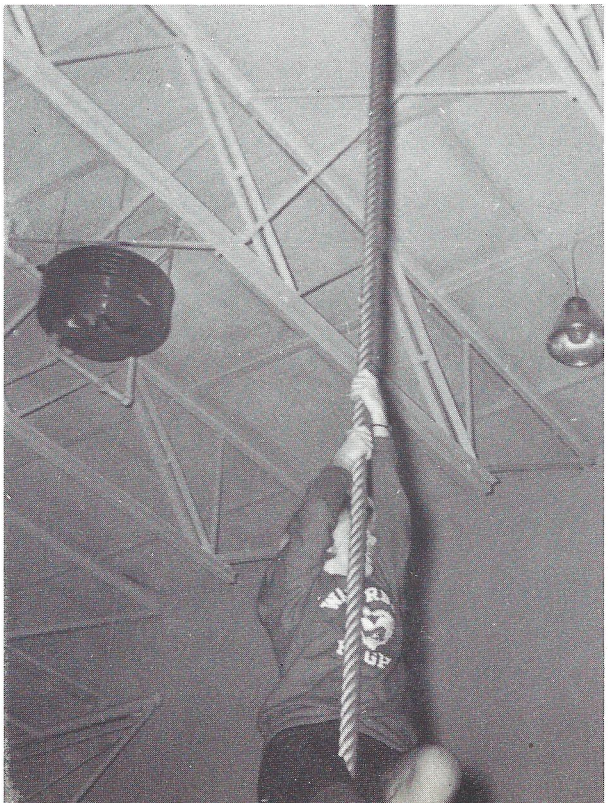



"A place for everything and everything in its place."



Mrs. Carroll B. Godwin
Librarian



Mr. Robert Strock
Driver's Education Instructor



Mrs. Dolly Dilworth
Study Hall Teacher

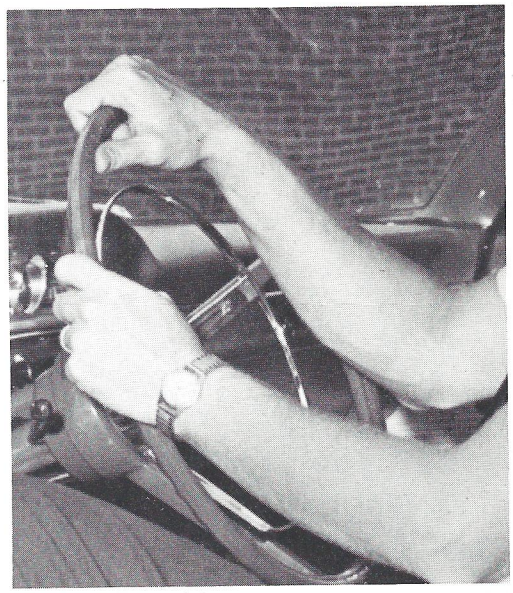

"Keep your hands on the wheel!"



"Now, who wants to go to the library?"

Social Studies

An understanding of the past is a necessary component of the understanding of our present. With this in mind, in addition to textbook study, students learn from guest speakers, student speakers, and special current literature.

Social studies courses at WHS include world history, civics, and Problems of Democracy. These courses teach the student not only the history of our world and nation, but also how our government is organized and how its purpose is carried out.

The head of this department is Mrs. Nell Simmons.

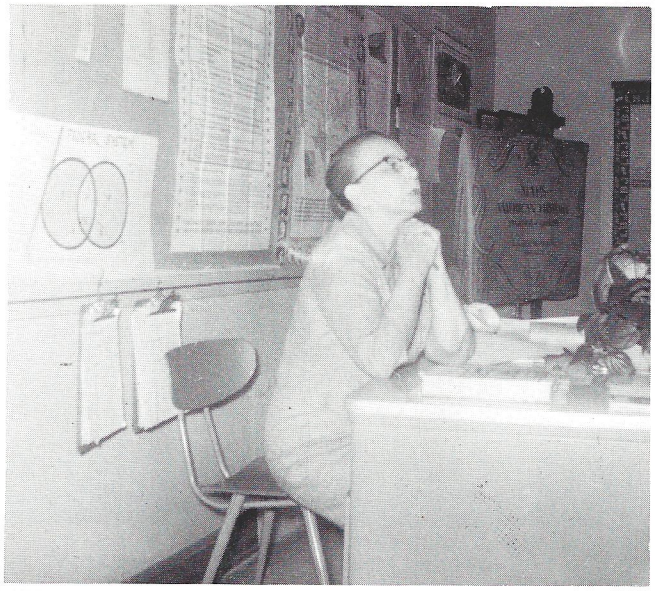

"Pray for peace."



Mrs. Nell Simmons



Mrs. Dorothy Guess

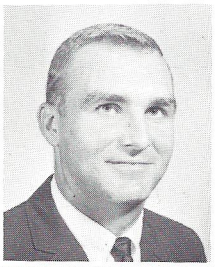

Mr. Wyman Carter



Mrs. Laura L. Hughes

"How many more pages?"




THE WILDCAT
Vol. XXXVIII — No. 2
Walterboro High School, Walterboro, S. C.
Oct. 1964
1964 Homecoming Queen Crowned
WHS Freshmen Class Officers
College Day Is Planned Nov. 10
WHS
THE 1964 LAIR
Activities

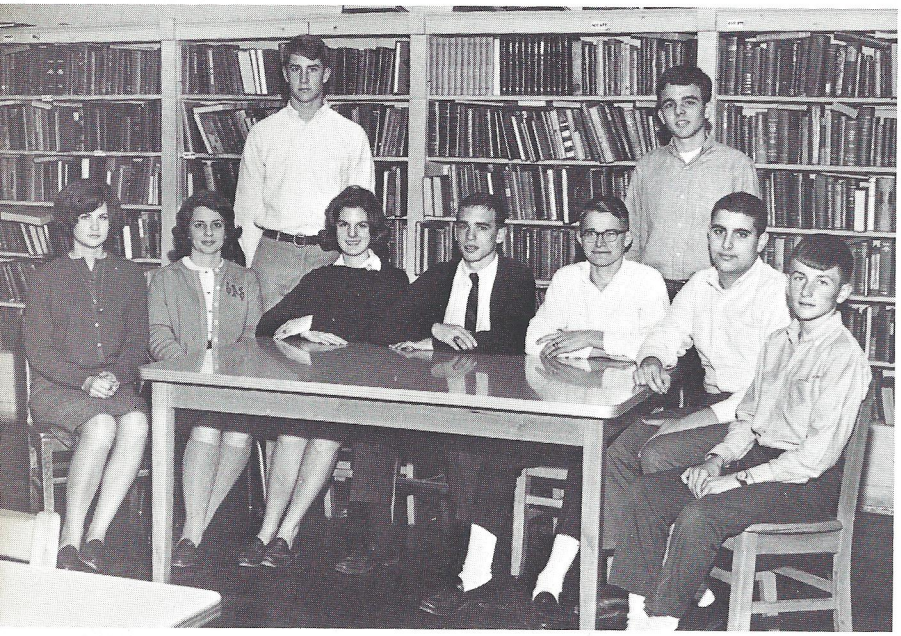

PRESIDENT'S CABINET: B. McMillan, S. Sanders, B. Phillips, B. Howell, B. Harkey, H. Kinsey, K. Rowe, M. Braunstein, F. Cunnane.

If you happen to see an over-worked and under-paid looking being walking the corridors of Walterboro High, it's a fairly sure bet that it's a member of the Student Council. Throughout the year the council members have carried upon strong shoulders, a stupendous load of leadership; and there are few who will deny that they have borne their burden well.

Their deeds, which witness to the active spirit of the Student Council, are many and varied. They include publishing the student handbook, running elections, paying for the student phone, publicizing the Honor Roll, and making signs for the parking lot. The council's annual money-making projects are the Queen of Hearts contest and the paperback book fairs.

Student Council

FIRST ROW: B. Howell, Secretary; H. Kinsey, Vice-President; B. Harkey, President; M. Braunstein, Treasurer; Mrs. Lytchfield, Advisor. SECOND ROW: G. Leal, L. Thompson, K. Knox, M. Beach, M. Doscher, B. Phillips, B. Warenfelt, B. Walters. THIRD ROW: D. Turner, L. Lawson, L. Wright, S. Sanders, B. McMillan, R. Berry, W. Carter, D. Skardon, S. Thomas. FOURTH ROW: J. Bennett, P. Siegel, T. Padgett, J. Ringer, G. Brabham, K. Rowe, M. L. Crosby, N. Bowen.

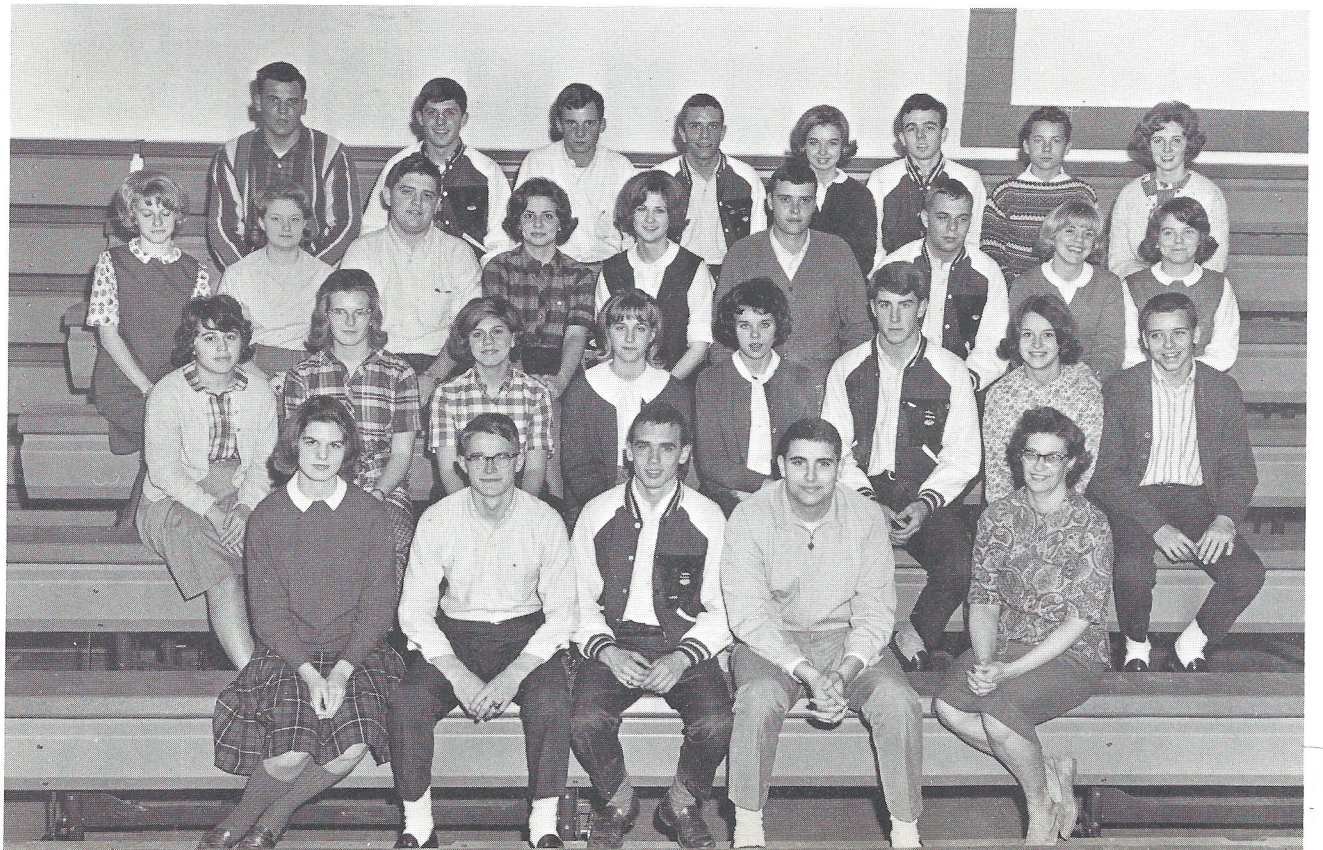

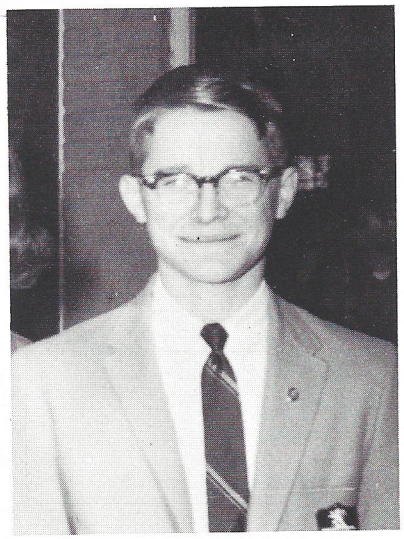

Vice-President
Horace Kinsey

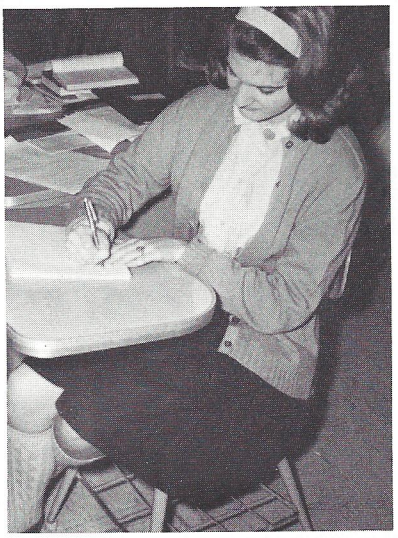

Secretary
Boo Howell

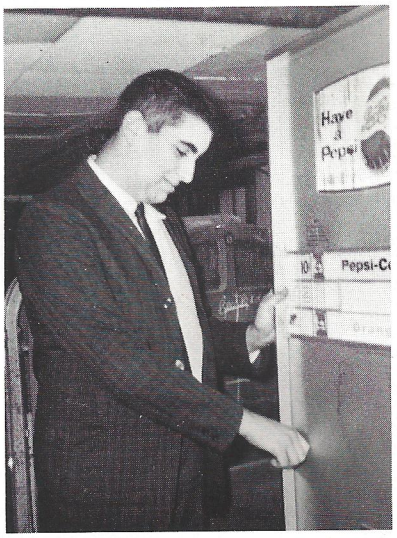

Treasurer
Mark Braunstein

Members of the Student Council hang parking lot signs.

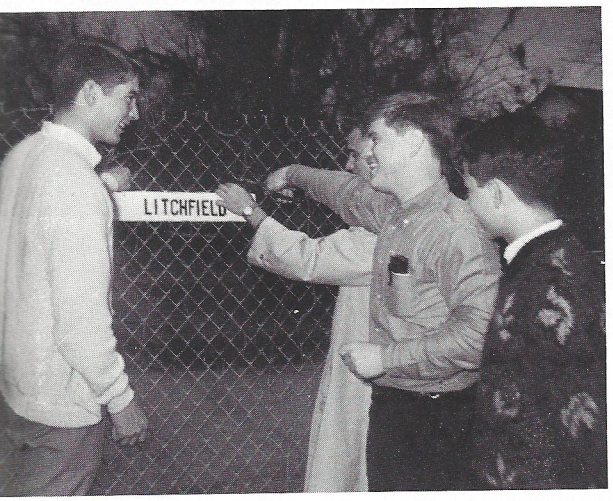



Advisor
Mrs. Lytchfield

President
Bill Harkey

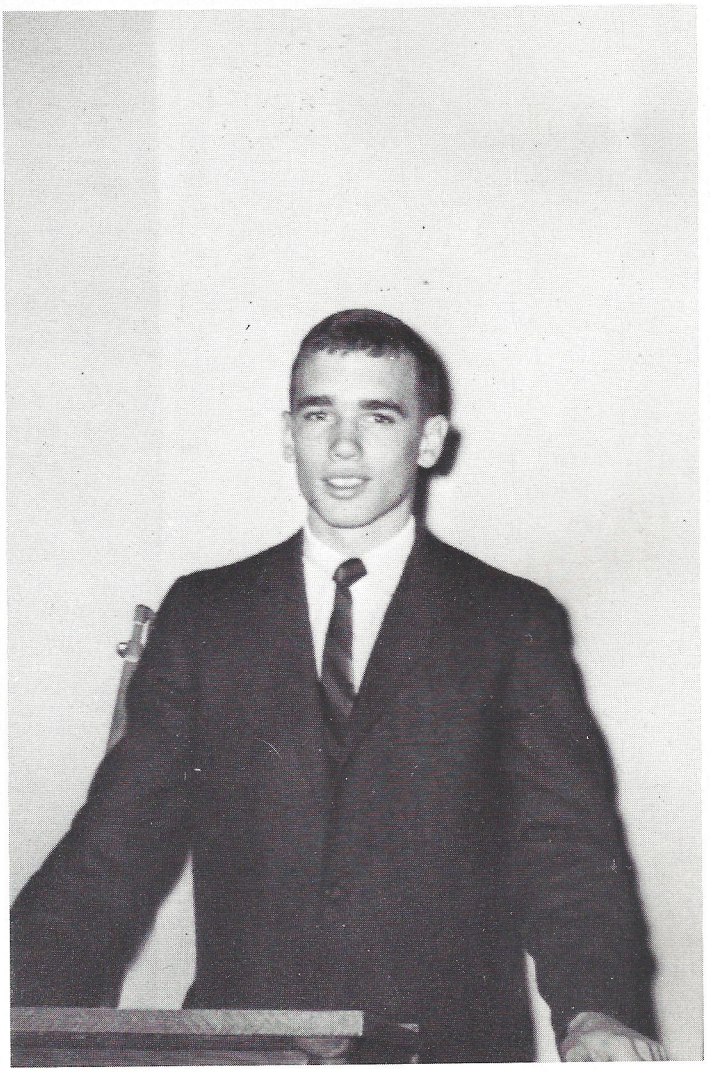

Lair Staff

The door opens and closes ... Perhaps from time to time one catches a glimpse -- mountains of copy and layout sheets, pictures, schedules, and headlines. The window opens and closes ... From within a sound escapes -- tired laughter, low voices, an expression of pleasure one minute, and one of righteous indignation the next, maybe a sigh and a sob. Inside, feverish activity consumes hours of effort. And then from the midst of this chaos comes the creation, the excuse, the atonement of it all -- the Lair of '65.

The annual staff began its work early in the summer. To raise money it sold pompom shakers and stationery and sponsored senior workday. Membership is open to juniors and seniors.



DIVISION EDITORS: J. Smith, Administration; J. Truluck, Girls' Sports; S. Sanders, Features; K. Blocker, Classes; K. Rowe, Boys' Sports; J. Bishop, Activities.

SEATED: K. Rowe, J. Bishop, J. Truluck, B. Zeigler, L. Lytchfield, J. Smith, K. Blocker, S. Sanders. STANDING: Mrs. Parker, G. Ross, K. Rhodes, M. Fraser, B. Dondero, K. Kensey, C. Sweat, D. Hiers, D. Ross, S. Beach, S. Skardon, J. Weissenstein.



Editor
Barbara Zeigler

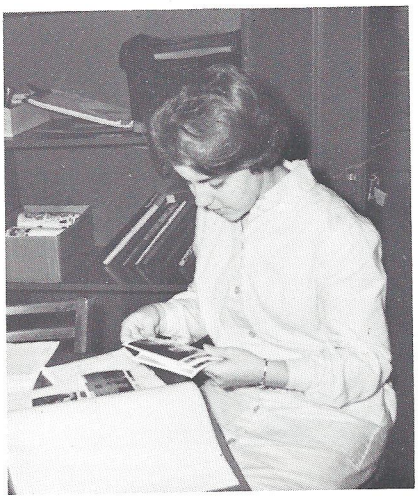



Typists
Mae Fraser, Dianne Hiers

Business Manager
Linda Lytchfield





Advisor
Mrs. Parker

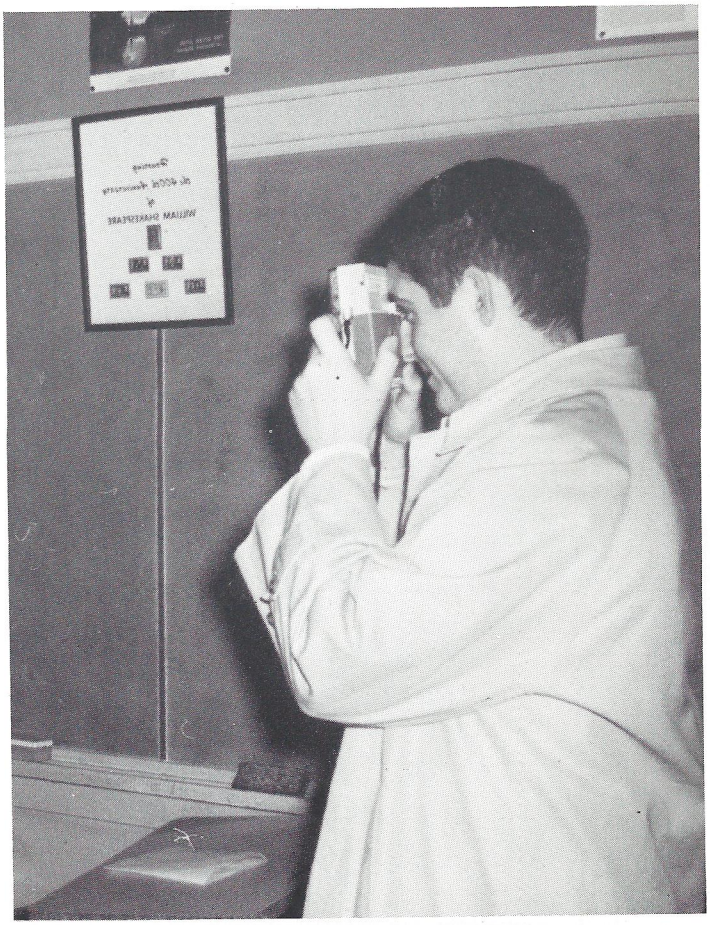

Photographer
Billy Dondero



FIRST ROW: C. Crosby, L. Bishop, K. Crews, J. Ulmer, N. Peurifoy, C. Strickland, Mr. Loftin. SECOND ROW: W. Rickenbaker, S. Hudson, J. Thomas, B. Dempsey, S. Gill, N. Bowen, M. Berry, L. Mines. THIRD ROW: L. Hodges, R. Novit, C. Key, P. Hiers, P. Siegel. FOURTH ROW: R. Berry, S. Gelson, S. Warshaw, K. Linder, K. Morley. FIFTH ROW: D. Wright, A. Fargnoli, C. vonLehe, A. Smith, P. Newsome, J. McMillan, J. Ringer.

Wildcat Staff

Every six weeks the staff of the Wildcat presents another chapter in the life of Walterboro High "hot off the press." Full of the latest flashes, the Wildcat captures the interest of every student at WHS.

There is no subject beyond reach of the reporters, who search everywhere for news-worthy bits of information. The Wildcat includes coverage on important sports and organizational events, the happenings around school, and many special features.



"Judy, when are you gonna learn to type?"

"Would you like to buy a Wildcat?"



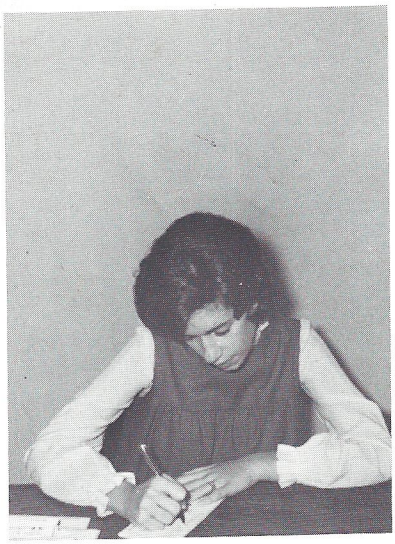

Editor
Karen Crews



Assistant Editor
Julia Ulmer



Business Manager
Nancy Peurifoy

Junior Editor
Linda Bishop



SEATED: L. Bishop, Junior Editor; J. Ulmer, Assistant Editor; K. Crews, Editor; N. Peurifoy, Business Manager.
STANDING: J. Ringer, Sports Editor; M. Berry, News Editor; L. Mines, Art Editor.



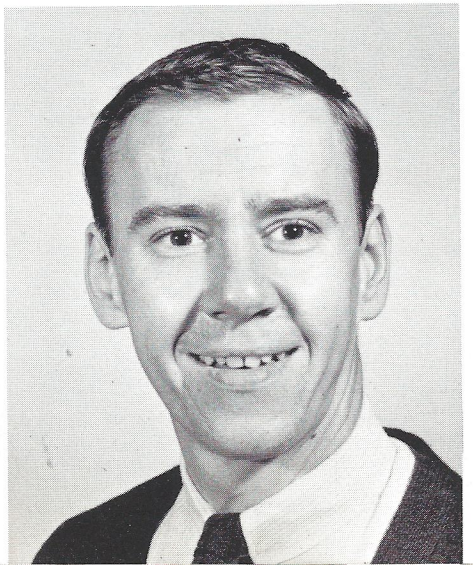

Advisor
Mr. Loftin

Glee Club



Accompanist
Judy Walker



"1-2-3- sing."



The chorus offers training and experience in part singing. This year the chorus is made up of over one hundred members. Within the choral program are the girls' triple sextet and the boys' double quartet. These groups perform at functions when it is not possible for the chorus to perform.

During the year there are two major productions for the public, the Christmas concert and the spring concert.



Director
Mrs. Buckner



Librarians
K. Linder, J. White, S. Skardon



Student Director
Camille Reynolds



Student Director
Bill Harkey

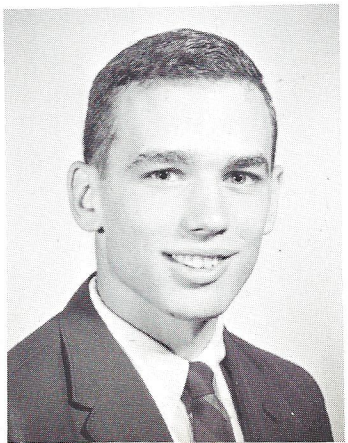

Treasurers
J. Ringer, K. Rhodes





Walterboro High School Band

Director
Mr. Polk

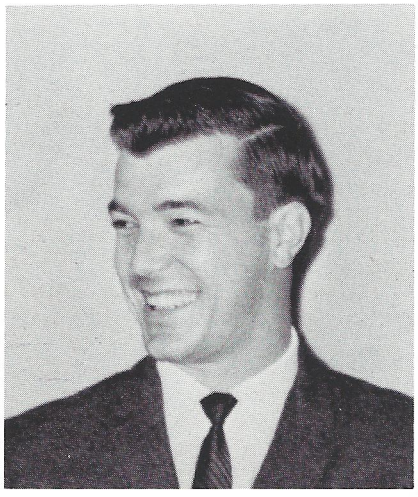



Mr. Polk encourages members to do their best.

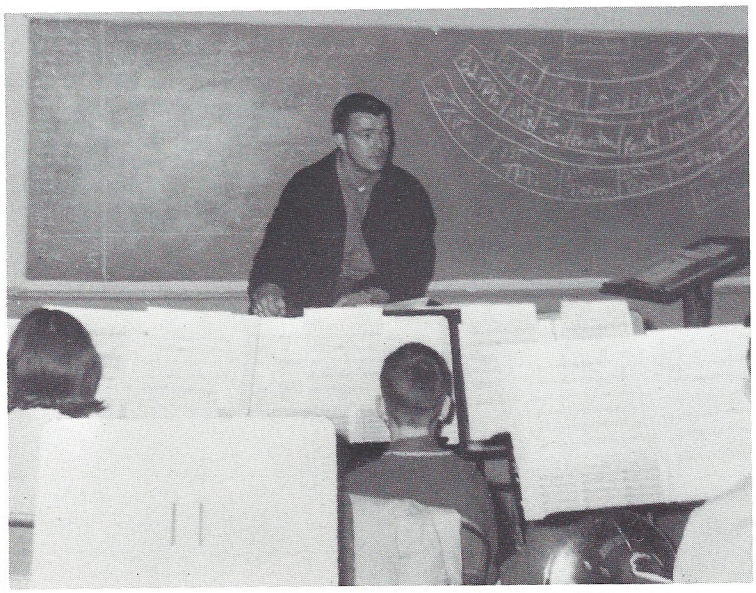

Music is a rich dessert which nourishes the "inner man." Its ingredients, when well-blended in the right proportions, produce delicacies which delight the ears. The various members of the band at Walterboro High School have proved themselves to be high quality ingredients.

Besides performing at football games and participating in parades and homecoming, the band gives a concert. To raise money for new uniforms, the band members have sponsored dances and sold cushions.

Beta Club

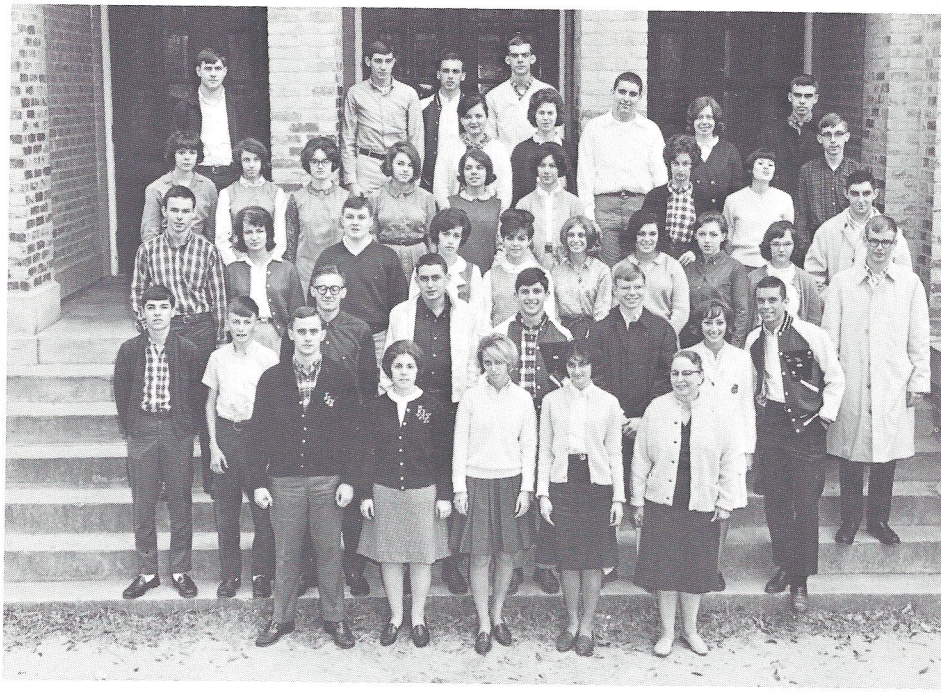

FIRST ROW: J. White, President; B. Zeigler, Vice-President; J. Strickland, Secretary; S. Pellum, Treasurer; Mrs. Guess, Advisor. SECOND ROW: W. Haynes, F. Cunnane, T. Hargrove, B. Ozbolt, P. Siegel, R. Ackerman, N. Peurifoy, J. Ringer. THIRD ROW: B. Dean, B. Foit, A. Smoak, K. Crews, M. Berry, J. Weissenstein, L. Mines, C. Bayne, S. Woodward, L. Smith. FOURTH ROW: G. Robinson, D. Gardner, K. Graham, M. Fick, S. Skardon, L. Lytchfield, D. Faulkner, C. Cole, B. Dondero. FIFTH ROW: D. Hiers, J. Smith, M. Braunstein, K. Kinsey, C. Phillips, V. Drew. SIXTH ROW: D. Pinckney, J. Heaton, B. Harkey, D. Pierce.

Betas' hard earned money goes to a worthy senior.



Walterboro High's battalion of scholars falls into battle formation in the continuous struggle against ignorance. With their shields of character, scholarship, and leadership, they drill in preparation for the day when each of them will meet the foe in earnest. The Beta Club of WHS is proud to have drawn so many recruits into its ranks.

Among the campaigns this year were the pie supper, the morning devotional, and the projects to raise money for the $100 scholarship to be given at graduation.



The Beta Club sponsors the morning devotions.



Betas enjoy reading the Beta Journal.

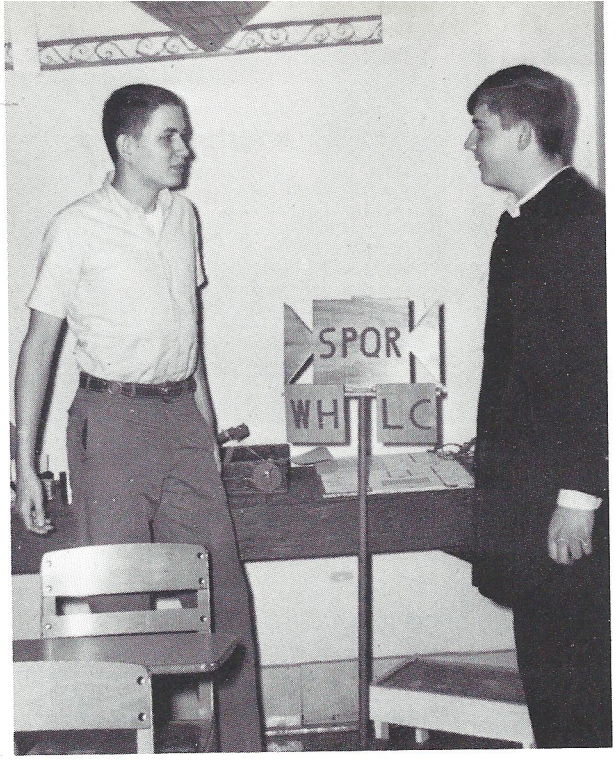

Bobby and Douglas discuss the Latin standard.

Latin Club

Latin is studied to increase cultural knowledge and to form a building block which helps one understand the structures of various other languages. The club promotes interest in the cultural field and offers research material on ancient Rome. It is an affiliate of the Junior Classical League.

SEATED: D. Pinckney, President; B. Ozbolt, Vice-President; N. Peurifoy, Secretary; D. Gardner. STANDING: Mrs. Parker, Advisor; T. Hargrove, W. Haynes, F. Cunnane, G. Culpepper, L. Levy.



French Club

French seems to attract many WHS students. This club, formed to increase the students appreciation of French, acquaints the members with French literature and customs. The members enjoy varied classroom activities which give them an "inside view" of life in foreign countries.



Members sing familiar French songs.

FIRST ROW: T. Padgett, President; J. Handegan, Vice-President; S. Gill, Secretary; K. Rowe, Reporter; Mrs. Barnes, Advisor; W. Hiott, Treasurer; B. Thomas. SECOND ROW: R. Thomas, B. Dempsey, M. McLeod, M. Cleckley, C. Adams, T. Chapman. THIRD ROW: R. Berry, M. Fick, D. Moore, J. Morley, K. Morley. FOURTH ROW: D. Burress, M. Pellum, R. Bessinger, C. Bayne, K. Kinsey, B. Cave.



Spanish Club



SEATED: P. McWhirter, C. Foster, D. Turner, R. Heverly, Treasurer; J. Hiott, Vice-President; D. Hiers, President; J. Weissenstein, Secretary; Mrs. Bayne, Advisor. STANDING: P. Pye, R. Rhodes, L. Lawson, J. White, G. Creel, E. Eichhorn, L. Wright, L. Blocker, S. Sanders, S. Richenbaker, S. Hrvol, J. Wylie.

Habla usted espanol? If so, you're probably familiar with the Spanish Club and its activities. Its regular meetings feature films and programs on Spanish literature and customs.

The main project of the Spanish Club this year was to furnish Spanish records for the library.

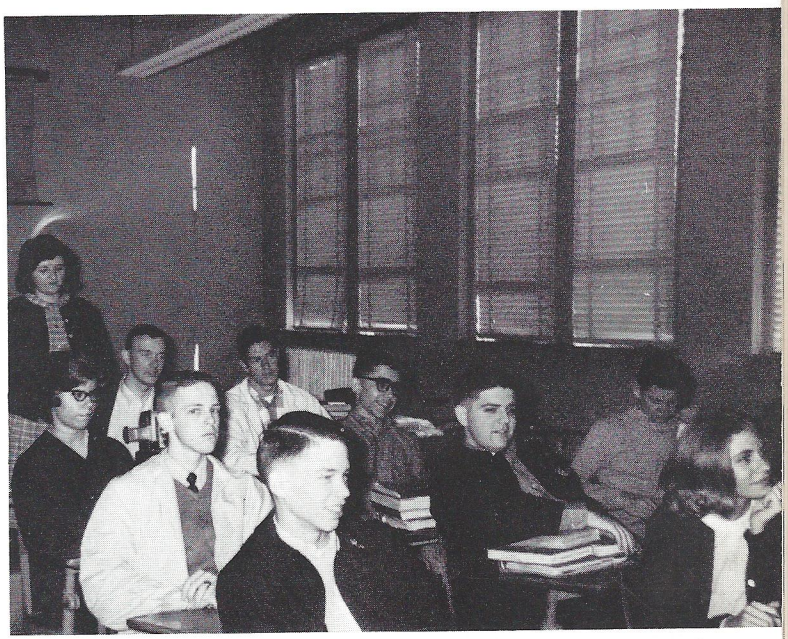

Diane and Joey show slides of Spanish architecture.

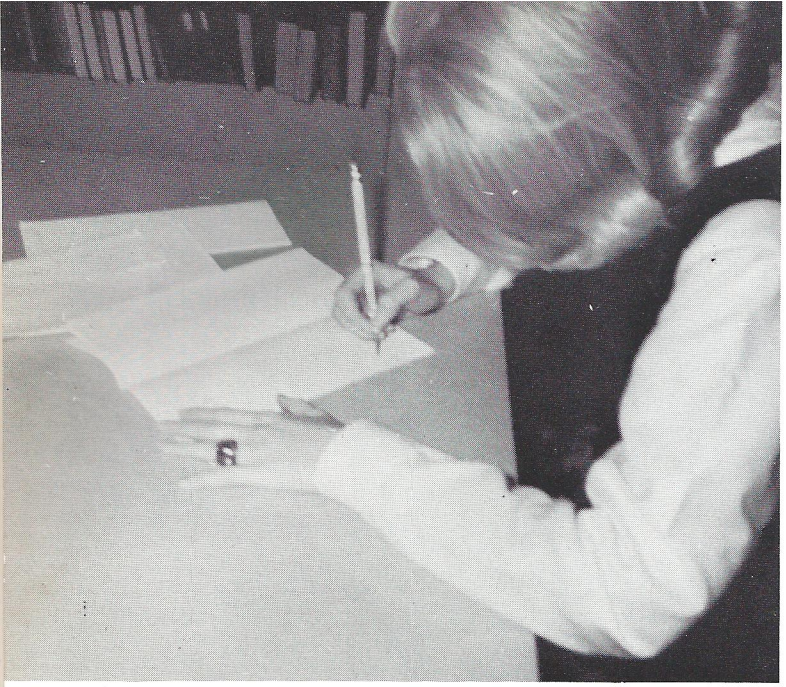

FTA members check papers for teachers.

A school, no matter what its appearance or size, is only as good as its teachers. Recognizing this, the Future Teachers of America endeavors to promote interest in teaching as a profession.

The club's various activities include sponsoring the annual talent show, running concessions at J. V. football games, providing substitutes for elementary teachers, checking papers for teachers, and attending the convention.

Senior Future Teachers of America



FIRST ROW: Mrs. Stroud, Advisor; D. Zeigler, Treasurer; P. Kelly, Secretary; L. Bishop, Vice-President; S. Sanders, President. SECOND ROW: L. Benton, S. Francis, B. Pellum, K. Sanford, G. Ross, S. Beach, M. Marvin, M. Smoak. THIRD ROW: K. Wright, C. Crosby, K. Rhodes, L. Hodges, D. Ross, M. Doscher. FOURTH ROW: N. Ramsey, S. Moore, D. Turner, L. Pye, L. Mines, S. Doak. FIFTH ROW: L. Tucker, L. Litchfield, G. Robinson, D. Easterlin, C. Weeks, S. Roberts, C. Kulhanek.



FIRST ROW: Mrs. Hughes, Advisor; K. Graham, President; G. Brabham, Secretary. SECOND ROW: K. O'Brien, P. Beach, T. Carter, R. Rizer, F. Breland, L. Townsend, G. Herndon, J. Tucker, K. Knox. THIRD ROW: S. Bone, J. Ayers, D. Blocker, D. Prentiss, S. Blocker, R. Harley, V. Johnson, P. Rhodes, A. Smith. FOURTH ROW: S. Garris, S. Harriot, S. Avant, L. Fanning, S. Hudson, B. Riley, S. Gelson, P. Foster. FIFTH ROW: D. Wright, C. Robertson, L. Mincey, F. Nettles, E. Hiott, K. DuPre, M. Simons, B. Smith, R. Johnson, J. Truluck. SIXTH ROW: V. Varn, M. McLeod, M. K. Becker, A. Coggin, B. Ackerman, R. Kelly, B. Howell.

Junior Future Teachers of America



Mr. Hoffman presents the advantages in a teaching career.



FIRST ROW: S. Skardon, Secretary; B. Phillips, Vice-President; L. Lytchfield, President; J. Smith, Treasurer. SECOND ROW: M. Fick, R. Ackerman, L. Smith, J. Parler, B. Dondero, M. Irvin, P. Siegel, E. Eichhorn. THIRD ROW: K. Crews, J. Hrvol, J. Ulmer, C. Cole, R. Rhodes, J. Strickland, J. White, M. Braunstein, C. Phillips. FOURTH ROW: D. Spenser, C. Hiott, J. Ringer, C. Reynolds, B. Harkey, A. Smoak, B. Dean. STANDING: K. Rowe, D. Pierce, C. Sweat, H. Sheill, D. Turner, Mrs. Lytchfield, Advisor; L. Murray, V. Drew.

Science Club

Science has a special place of honor at Walterboro High and interest in it among students is highly encouraged. To be a member of the Science Club, one has to have had Chemistry and have taken or be taking Physics. Every other year the Science Club takes a week-end trip to Oak Ridge, Tennessee, to visit the Nuclear Reactor.

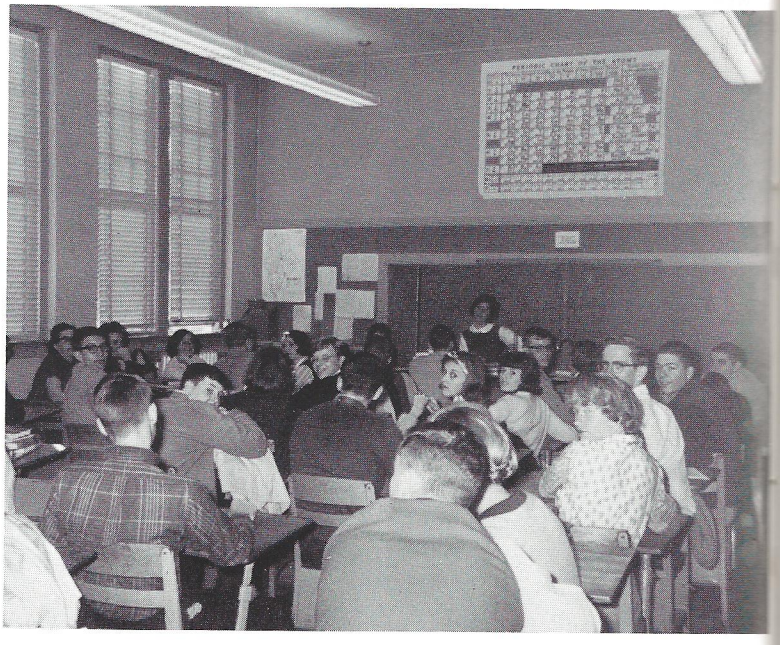

Linda presents the itinerary for the trip to Oak Ridge.

Biology Club

The chief objective of the Biology Club is to enhance the study of biology. The aims of the club are to further knowledge of biology, to strengthen interest in the field of biological science, to bring together at frequent intervals those who wish to promote closer relationships with nature, to introduce worthwhile hobbies, and to introduce biological occupations.

The outstanding project of the Biology Club is making displays in the front hall display case.

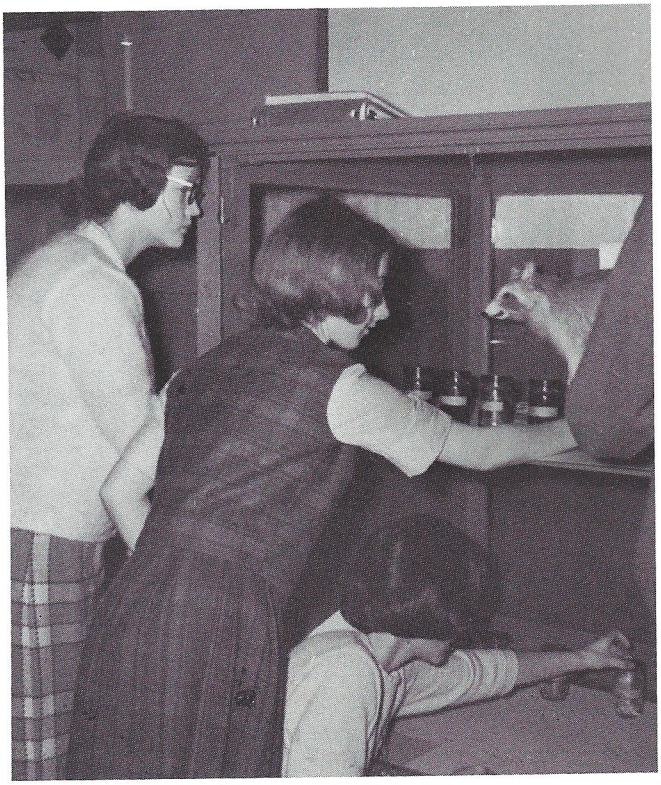

Biology Club members prepare the show case.

FIRST ROW: J. Cook, H. Dyson, G. Turner, Vice-President; E. Fargnoli, President; C. Bouknight, Secretary-Treasurer; C. Heffner, L. Lack. SECOND ROW: R. Dean, B. Smith, D. Wright, G. Sellers, S. Hudson, L. Sumner, C. Simmons. THIRD ROW: Mr. Hayes, Advisor; W. Crosby, S. Spell, S. Harriot, D. Prentiss, C. Bayne, F. Nettles, D. Bayne, C. Schulman. FOURTH ROW: J. Wylie, B. Turner, P. Rhodes, B. Sanders, A. Hiott, K. Braunstein, S. Hayden, E. Bennett.



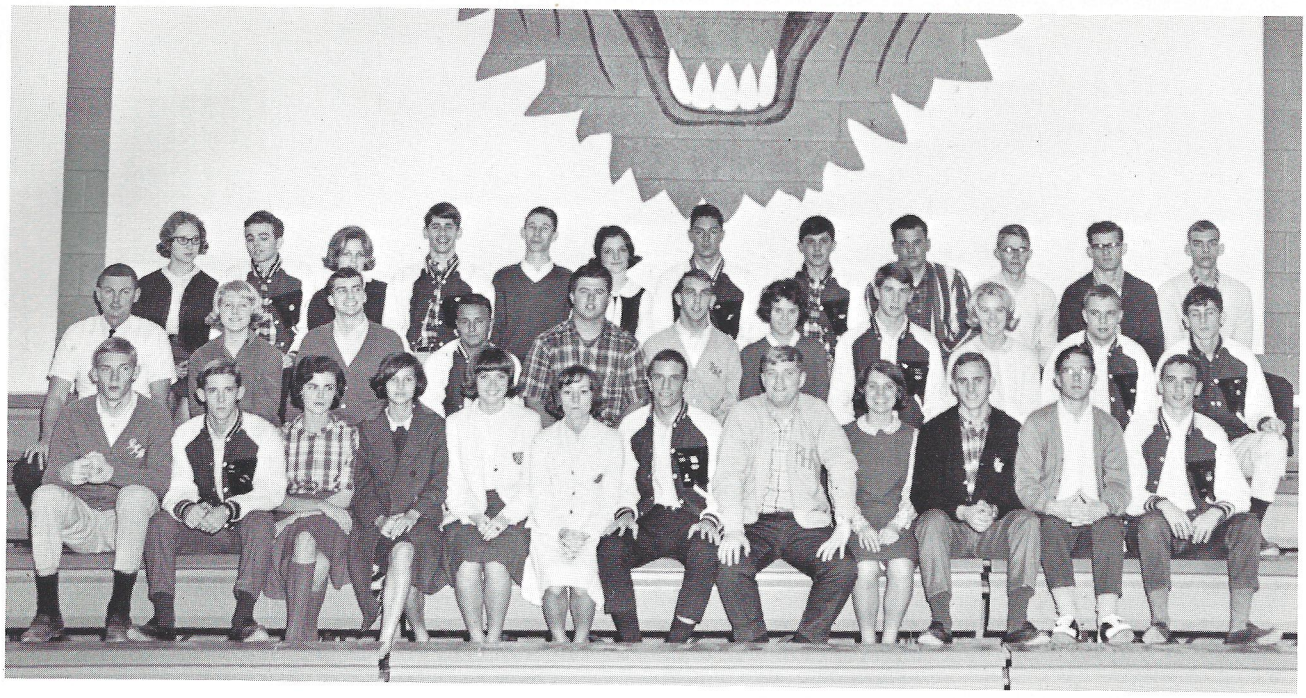

FIRST ROW: R. Bouknight, T. Chapman, J. Truluck, C. Crosby, S. Roberts, N. Peurifoy, J. Ringer, R. Rhodes, President; S. Skardon, J. White, J. Lemacks, B. Harkey. SECOND ROW: Coach Strock, Advisor; K. Blocker, R. Carter, Vice-President; E. G. Pellum, B. Hudson, D. Carter, M. Doscher, B. Phillips, L. Bishop, Secretary-Treasurer; W. Carter, B. Cave. THIRD ROW: J. Bishop, K. Rowe, B. Dempsey, J. Handegan, W. Hiott, C. Reynolds, G. Creel, P. Siegel, J. Bennett, H. Kinsey, B. Herndon, D. Pierce.

Block "W" Club

The Block "W" Club is an organization designed for those students who have proved themselves worthy of wearing the Block "W". Letters are awarded on the basis of achievement in any of the major sports or for serving as a manager or a cheerleader. Some of the money-raising projects of the Block "W" are the student-faculty basketball game, bumper stickers, concessions at basketball games, and the Powder Puff game.



Members display signs to alert the public.

Club members proudly wear the Block "W".



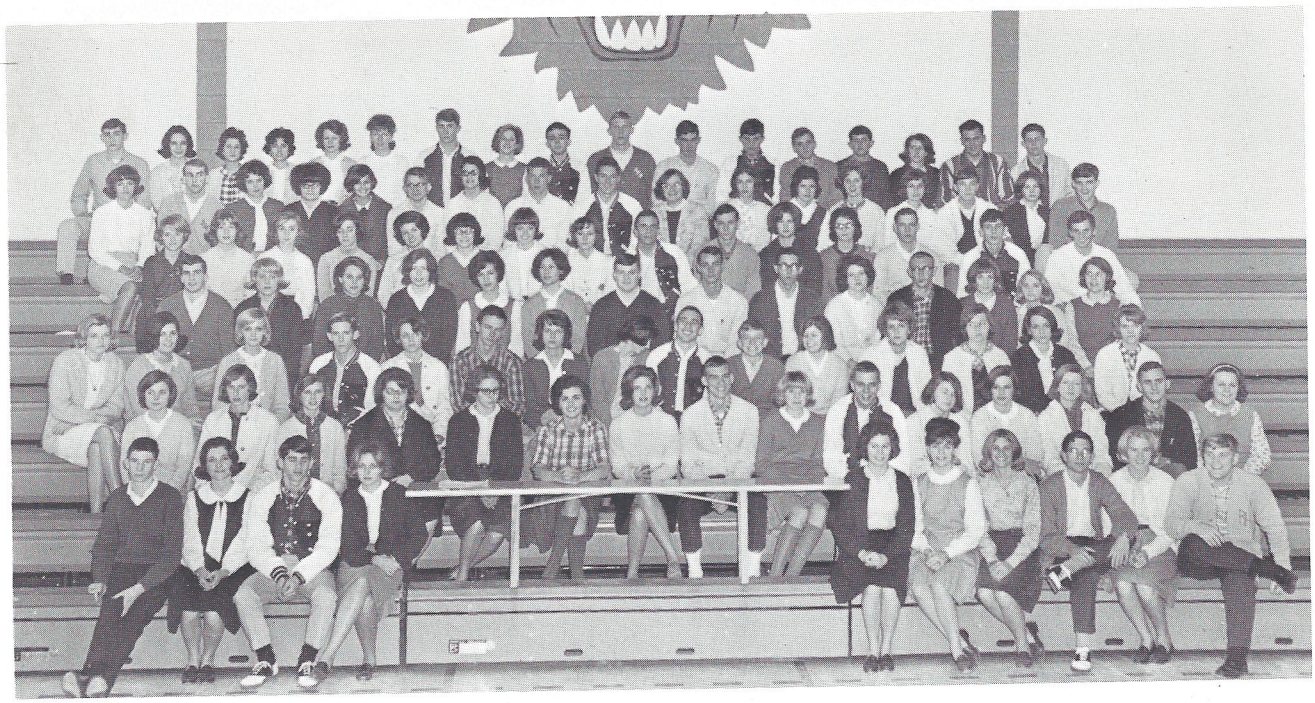

FIRST ROW: W. Hiott, C. Reynolds, J. Handegan, B. Dempsey, J. Smith, M. Berry, J. Weissenstein, J. Lemacks, L. Bishop, R. Rhodes. SECOND ROW: G. Ross, C. vonLehe, L. Murray, S. Padgett, J. Bishop, J. Truluck, President; C. Key, Secretary; D. Pierce, D. Skardon, W. Carter, M. Fick, D. Moore, M. McLeod, J. White, D. Ross. THIRD ROW: D. Easterlin, L. Mines, S. Doak, T. Chapman, S. Gill, B. Dean, B. Foit, A. Coggin, B. Harkey, B. Buckner, M. Cleckley, K. Morley, K. Rhodes, J. Morley, J. Eichhorn. FOURTH ROW: R. Carter, K. Blocker, J. Rogers, K. Kinsey, K. Crews, L. Lytchfield, A. Smoak, M. Cummings, H. Shiell, S. Beach, D. Turner, S. Hudson, J. Lyons, S. Skardon. FIFTH ROW: D. Hill, C. Bouknight, D. Bayne, E. Fargnoli, C. Strickland, P. Ramsey, S. Roberts, N. Peurifoy, J. Ringer, T. Herndon, B. McMillan, M. Dale, B. Smoak, B. Cave, T. Padgett. SIXTH ROW: J. Thomas, D. Carter, M. Doscher, L. Hodges, C. Crosby, H. Kinsey, D. Zeigler, C. Lucas, G. Creel, J. Ulmer, F. Kinman, C. Prine, N. Bowen, T. Kemp, J. Thomas, N. Zygadlo, R. Thomas. SEVENTH ROW: J. Heaton, S. Moore, C. Bryan, L. Cummings, T. Benton, H. Crosby, B. Phillips, K. Linder, K. Rowe, R. Bouknight, J. Owens, P. Siegel, T. Rogers, B. Thomas, K. Sanford, J. Bennett, B. Cave.

Pep Squad

School spirit, which to the Pep Squad means respect for the Alma Mater as well as cheers for the Wildcats, finds its source in the membership of the Pep Squad and from there flows throughout all of Walterboro High, carrying the vitality of the Wildcat cause. This organization can proudly take much of the credit for the superb exhibition of Wildcat spirit in the face of defeat as well as in the face of victory.



The homecoming skit is presented by the Pep Squad.



FIRST ROW: Mrs. Allen, Advisor; S. Farrell, Secretary; J. Headden, Historian; C. Craven, Vice-President; J. Hrvol, President; M. L. Jones, Parliamentarian; S. Hoats, Reporter; L. Craven, Treasurer; S. Craven, Photographer. SECOND ROW: P. Hiott, J. Carter, B. J. Lyons, J. Maxey, J. Gilford, C. Spell, L. Bell, S. Ackerman, C. Prine, N. Cooke, G. Hiott, D. Crosby, B. Ferguson. THIRD ROW: C. Davis, L. D. Garvin, M. E. O'Quinn, C. Pierce, S. Smoak, B. J. Blanton, L. Sigwald, N. Craven, L. Beach. FOURTH ROW: J. Langdale, A. Murdaugh, W. Blocker, C. Brady, D. Hacker, C. Reeves, L. Phillips, V. Creel, J. Thompson.

Senior F.H.A.

Homemaking is no lighthearted affair. With this in mind the members of the Future Homemakers of America prepare for their future roles.

The FHA girls work toward attending the state fair and conventions, sponsoring social functions, and keeping a scrapbook and a yearbook.



Arrangements made by future homemakers are put on display.

Junior F.H.A.

The Junior F. H. A. has many purposes. It promotes a growing appreciation of the joys and satisfaction of homemakers, emphasizes the importance of worthy home membership, encourages democracy in home and community and works for good home and family life for all.

The members attend the state fair, compile a yearbook, give baskets of food to needy families, and sponsor the Betty Crocker Homemaker of Tomorrow contest.



Future homemakers enjoy a guest speaker at their regular meeting.

FIRST ROW: Mrs. Hawkins, Advisor; L. Bishop, Historian; K. Carson, Vice-President; D. Tumbleston, President; E. Drawdy, Secretary; S. Harrison, Treasurer. SECOND ROW: L. Ballentine, C. Avant, J. Dantzler, S. Montjoy. THIRD ROW: B. Hicks, D. Cook, L. Crosby, G. Craven, T. Ackerman, C. Little. FOURTH ROW: J. Bazzle, F. Sanders, N. Chapman, B. Stallings, K. Smoak, S. Drawdy, E. Crosby, F. Hancock. FIFTH ROW: S. Bazzle, F. Driggers, B. Chalker, T. Pinckney, A. Austin. SIXTH ROW: D. McGeever, E. Crosby, M. Fletcher, D. Robertson, C. Bailey, J. Lemacks, L. Hiott, N. Fender, B. Polk.





FIRST ROW: S. Wright, Secretary; N. Ramsey, President; S. Guess, B. Jackson, Mrs. Smith, Advisor. SECOND ROW: S. Padgett, S. Francis, E. Wells, M. Hoats, B. Pellum, J. Thomas, L. Benton, M. Smoak. THIRD ROW: R. Bessinger, G. Drawdy, L. Tucker, L. Steedley.

Future Business Leaders of America

Many graduating seniors enter into today's progressive society without any knowledge of business procedures. The Future Business Leaders of America prepares interested students for leadership and service in the business world. The club strives to acquaint its members with the social, economic, and political problems which will confront them in their later life.

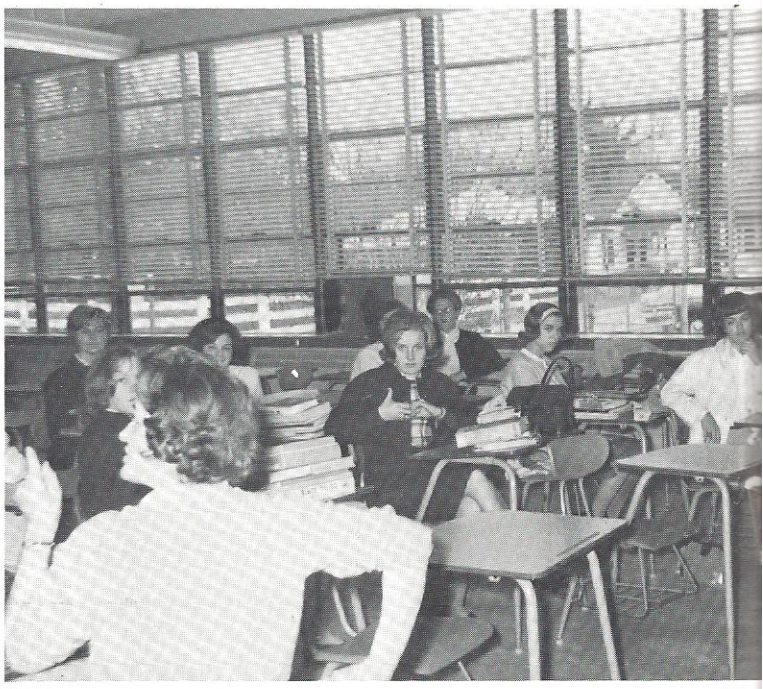

Mrs. Smith tells members of plans to attend the convention.

Distributive Education

In the fast, complex movement of today's society, business plays an increasingly influential role. As its importance grows, so must the number of people interested in this field, and so too must grow the necessary experience for adequate preparation.

The DE Club is composed of students enrolled in the Distributive Education Program. Through this program, students are of service to others as well as to themselves.

The D. E. Club helps individuals develop leadership.

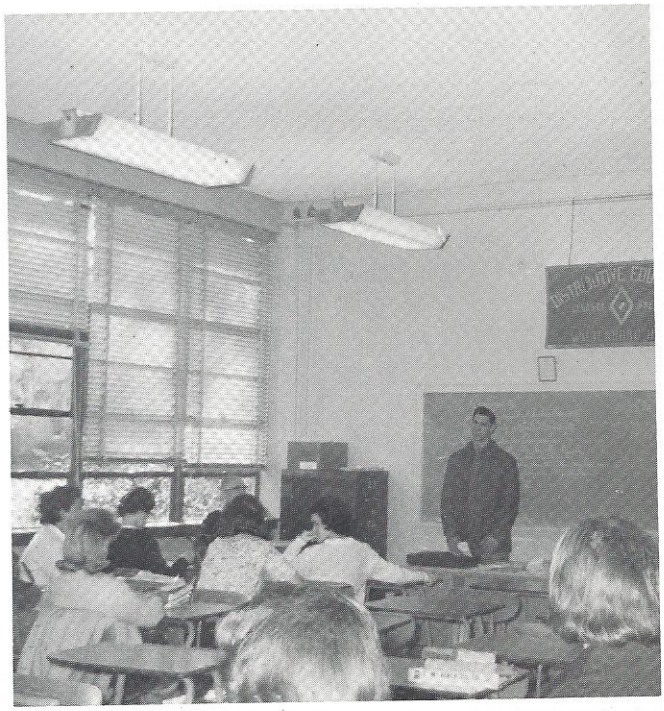

FIRST ROW: V. Carson, President; J. Mixon, Vice-President; G. Jones, Secretary; T. Jones, Treasurer; Mr. Cone, Advisor. SECOND ROW: C. Craven, N. Craven, C. Hiott, P. Wilson, L. Rentz, E. Bailey. THIRD ROW: A. Coggin, P. Hiers, C. Gillespie, G. O'Quinn, S. O'Brien. FOURTH ROW: J. Headden, A. M. Hiott, P. Dewitt, A. Boodle, R. Smoak, L. Britt, P. Smith, E. Fletcher.





FIRST ROW: M. Lane, J. Broderick, B. Cave, W. Smoak, G. Peters, T. J. Hadwin, B. Dean, E. J. Pellum, Mr. Mines, Advisor; S. Sanders, B. Smoak, President; G. Breland, Treasurer; V. Carson, Secretary; W. Smoak, Sergeant at Arms; J. Hiers, R. Groves, H. Stanfield, M. Fletcher, G. Bailey, D. Haddock. SECOND ROW: J. Butler, D. Austin, W. Crosby, M. Crosby, N. Glover, B. Herndon, J. Bennett, P. Bone, H. O'Quinn, P. Newsome, G. Rhoden, T. Herndon, C. Lucas, J. Peurifoy, H. Dopson, J. Benton, T. Norris, E. Fletcher. THIRD ROW: R. Roberts, J. Fender, M. Turner, B. Amette, J. Hodge, F. Fraser, D. Craven, A. Beach, T. Campbell, R. Sineth, M. Breland, A. Hair, M. Irvin, T. Woodward, K. Richardson, P. Rickenbaker, J. Fabian, M. Braunstein. FOURTH ROW: N. Jones, B. Bailey, J. Crosby, J. Smoak, J. Franklin, J. Driggers, R. Judy, M. Reed, L. Crosby, F. Nettles, B. Hughes, B. Cummings, L. Blocker, D. Pittman, R. Ackerman, J. Pellum, J. Hair, J. Thomas. FIFTH ROW: R. Avant, S. Hiott, D. Hooker, L. Harbiston, B. Williams, R. Reynolds, J. Pierce, A. Gardner, W. Rivers, W. Bridge, P. Pye, D. Shinta, K. Smoak, A. Mixson, R. Buchanan, J. E. Hiers, W. Benton. SIXTH ROW: E. Wertz, R. Stanfield, L. Bowers, H. Ritter, E. Hiott, S. Hiers, C. Rast, E. Craven, L. Langdale, E. Duffy, C. Jones, E. G. Pellum, R. Austin, H. Robertson, S. Hiott, B. Davis, W. Webster, H. McMillan, L. Bazzle. SEVENTH ROW: H. Jones, A. Mixson, L. Sanford, C. Harrison, J. Webster, C. Breland, L. Benton, W. Iriel, D. Beach, W. Varnadoe, R. Gatch, W. Owens, H. Kellam, C. Risher, K. Crosby, J. Ulmer, J. B. Butler, J. Spell, D. McGeever, D. Langdale, L. Evans, L. Kinard.



Some T & I members enjoy mechanical drawing.

T and I

The T&I Club provides an opportunity for students interested in industrial and mechanical experience for the home, school, and community. The members design useful projects from wood, metal, leather and synthetics. They learn to operate safely power machinery which adds speed, accuracy, and a professional touch to their finished work.

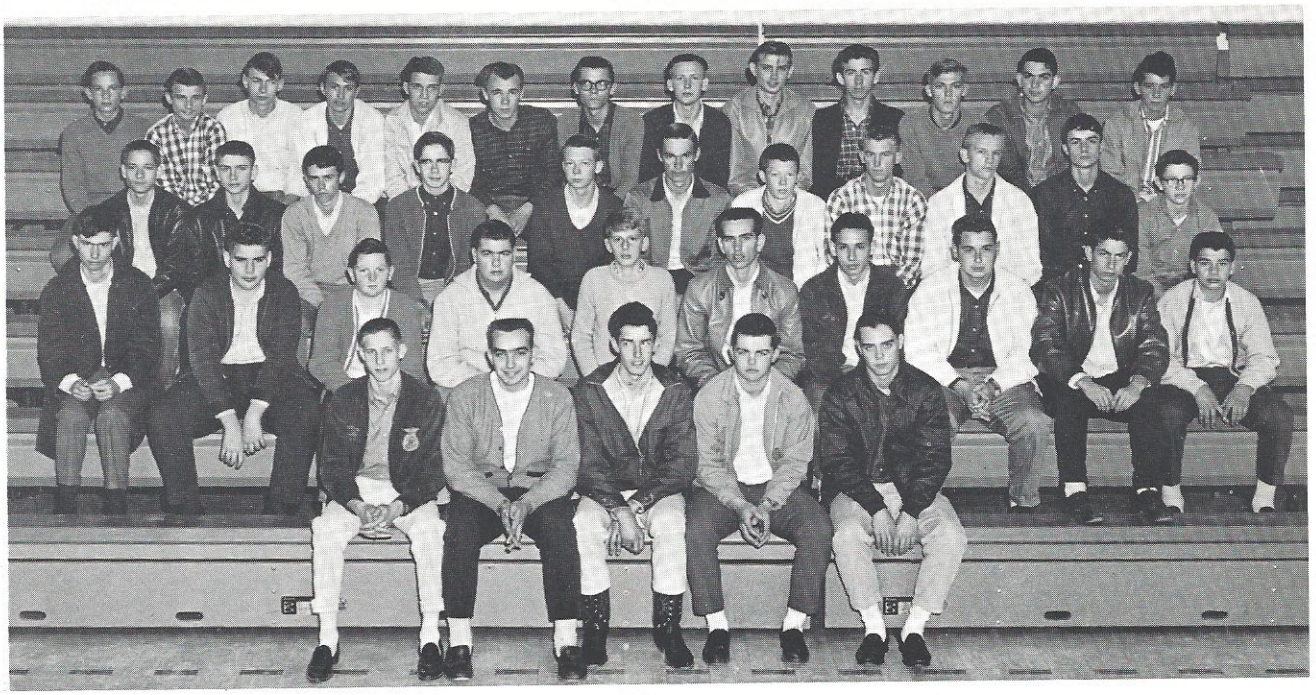

FIRST ROW: T. Jones, President; L. Langdale, Vice-President; M. L. Crosby, Secretary; T. Carroll, Treasurer; M. Chapman. SECOND ROW: J. Poole, T. Jones, L. Crosby, C. Murdaugh, E. O'Quinn, B. Hughes, J. Ferrell, J. Lyons, K. Murdaugh, J. Smoak. THIRD ROW: E. Lowery, B. Crosby; W. Huff, H. Kuck, D. Iriel, R. Ritter, L. Carter, E. McMillan, R. Robertson, W. Warren, V. Dandridge. FOURTH ROW: R. Hiott, A. Hiott, L. Hickman, E. Duffy, G. Nettles, S. Sanders, R. Craven, W. Iriel, J. Huff, E. Hughes, J. Benton, B. Crosby, H. McCraney.

Future Farmers of America

The Future Farmers of America is the national organization of, by, and for boys studying vocational agriculture. The FFA chapter and the vocational agriculture classes are closely associated. Members of the organization participate in judging contests, public speaking, fund raising, and leadership training on local, state, and national levels. All study and training is pointing the boys in the direction of ownership and permanent establishment in the farming business.

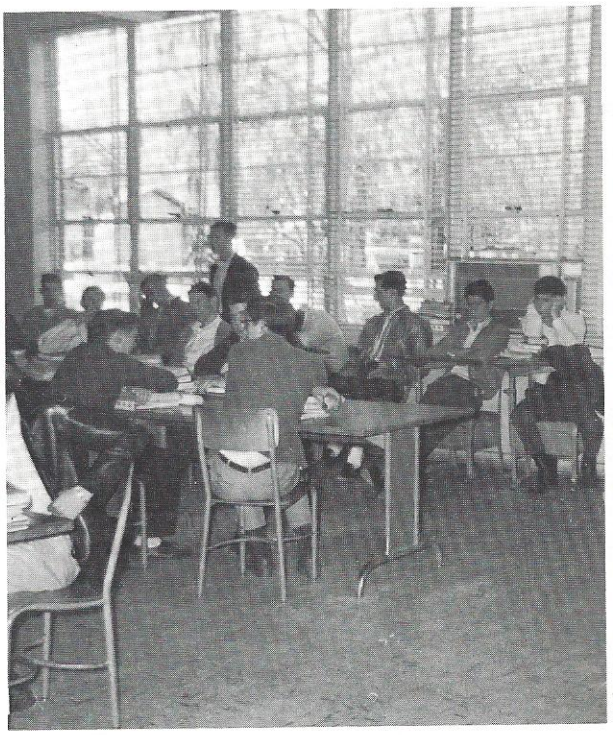

Future farmers discuss sale of Christmas trees.

Mrs. Simmons points out the area of debate.



The International Relations Club is designed to provide students with an extra opportunity to discuss the current events which shape our world. The club has open discussions and formal debates. Each year it holds a big debate which the student body is invited to attend. The club has been invited to take part in several activities out of school.

International Relations Club



FIRST ROW: S. Bone, M. Irvin, President; M. Marvin, Vice-President; K. Wright, Secretary; C. Sweat, Treasurer; Mrs. Simmons, Advisor; L. Steedly, J. Malock. SECOND ROW: C. Weeks, R. Novit, N. Zygadle, M. Braunstein, C. Hiott, B. Cave, T. Kemp, P. Drew, P. Beach, L. Litchfield, T. Pettit, B. Buckner, D. Hilton, P. Kelly, P. Leal, G. Culpepper, N. Chastain, J. Ayers.

Library Club

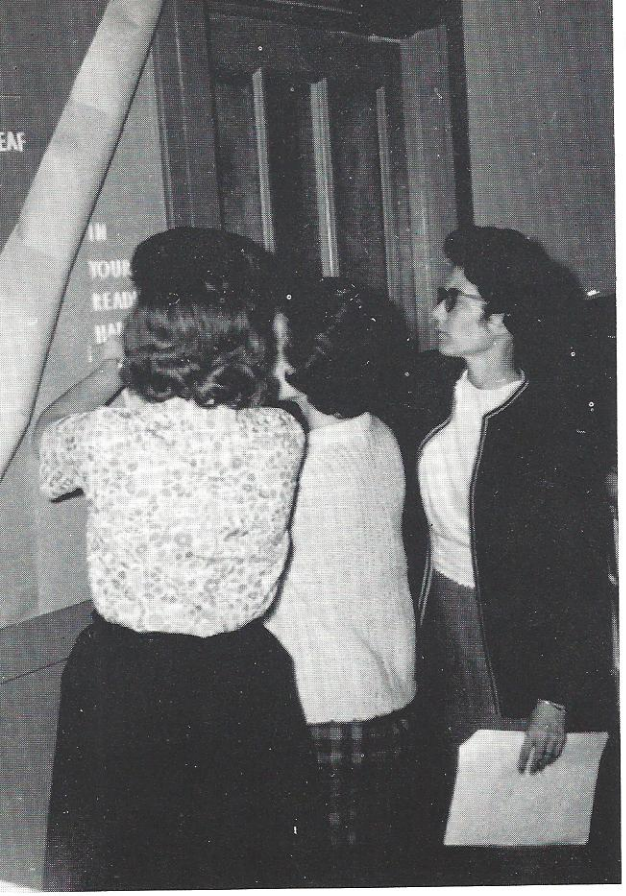

Library club members prepare the display for the bulletin board.

Library assistants at Walterboro High School devote themselves to giving service to teachers and students using the library. Assistants are given opportunity to learn more about librarianship as a career by working in the library.

The Library Club is responsible for decorating the bulletin board in the front hall.

SEATED: S. Francis, President; P. Pye, Vice-President; A. Crosby, Secretary; M. Turner, Treasurer; Mrs. Godwin, Advisor; G. O'Quinn. STANDING: P. Dewitt, A. Hiott, J. Headden, C. Hiott, J. Rogers, R. Kelly, C. Gillespie, F. Jackson, D. Easterlin, F. Kinman, C. Kulhanek, M. Pellum, P. Wilson, L. Ramsey, S. Doak.



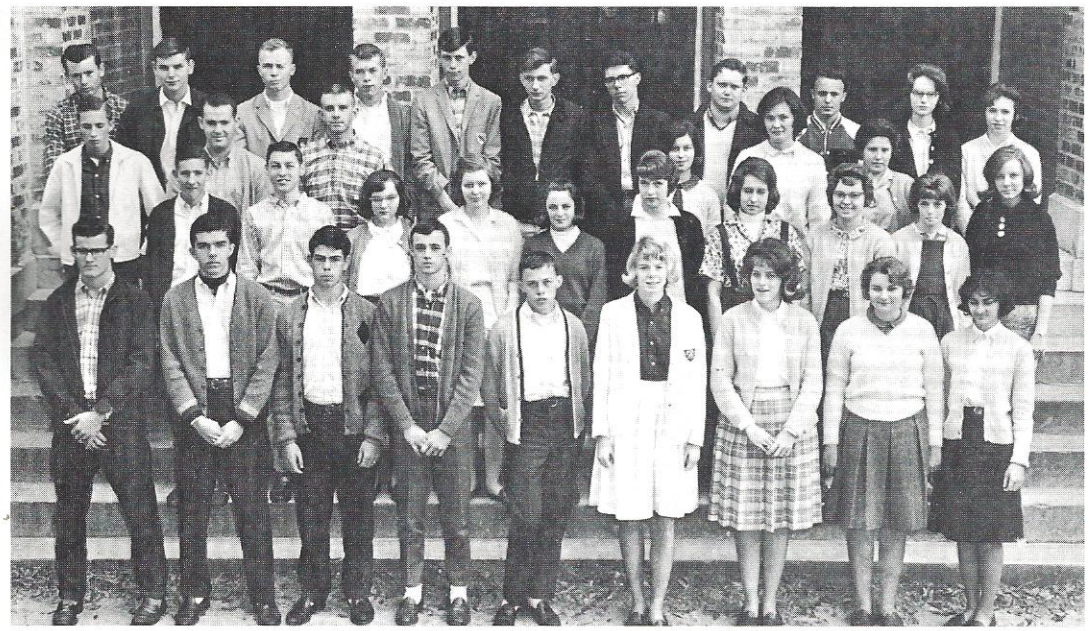

FIRST ROW: B. Herndon, President; G. Rhoden, Vice-President; A. Rizer, Secretary; S. Hiers, Treasurer; D. Davis, Song Leader; G. Smith, President; T. Hiott, Secretary; S. Guess, Treasurer; S. Pellum, Reporter. SECOND ROW: T. Hiers, M. Herrin, S. Woodward, D. Hilton, C. Heffner, F. Hancock, M. Hoats, L. Steedly, F. Sanders, L. Bishop. THIRD ROW: N. Glover, C. Breland, L. Sanford, D. Tumbleston, B. Jackson, B. Kiser. FOURTH ROW: H. Robertson, H. O'Quinn, C. Harrison, J. Smoak, J. Franklin, S. Hiott, H. McMillan, J. Hiers, E. G. Pellum, D. Cook, D. Nathan.

4-H Club



Posters encourage others to join 4-H.

Mrs. Heaton speaks to the girls' 4-H Club.

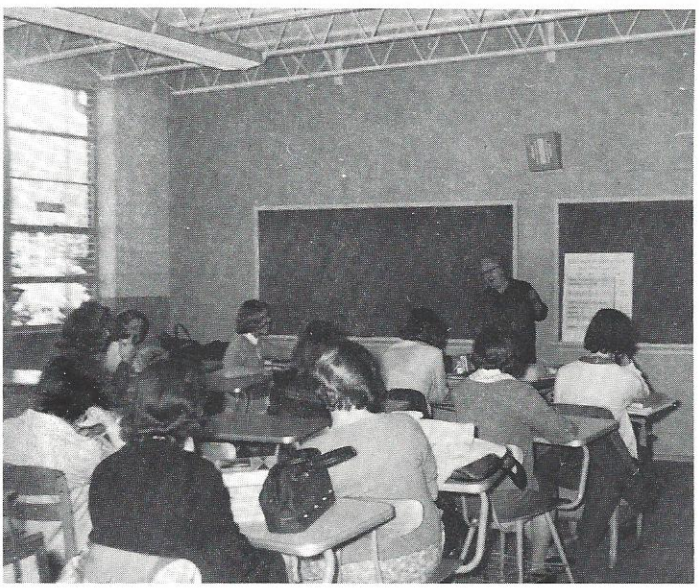

The 4-H Club strives "to make the best better." They achieve this goal by pledging "their heads to clearer thinking, their hearts to greater loyalty, their hands to larger service, and their health to better living."

The members learn new and better methods of farming and homemaking which will be useful to them in the future.

Office Helpers

FIRST ROW: Mrs. Reeves, S. Rickenbaker, J. Hrvol, C. vonLehe, M. Marvin, J. Bishop. SECOND ROW: J. Parler, G. Robinson, C. Key, M. Berry, D. Hiers, N. Ramsey, C. Gillespie, M. Martin. THIRD ROW: E. Bazzle, J. Hiott, W. Bailey, M. Fraser, T. Benton.



Bus Drivers

FIRST ROW: H. Ritter, J. Lyons, J. White, R. Thomas, B. Phillips, C. Adams. SECOND ROW: W. Vamadoe, L. Bowers, W. Iriel, D. Craven, T. Carroll, M. Irvin, T. Herndon, R. Strickland, J. Hiott, A. M. Hiott. THIRD ROW: P. Bone, A. Rizer, B. Dean, G. Creel, J. Thomas, T. Hiott.

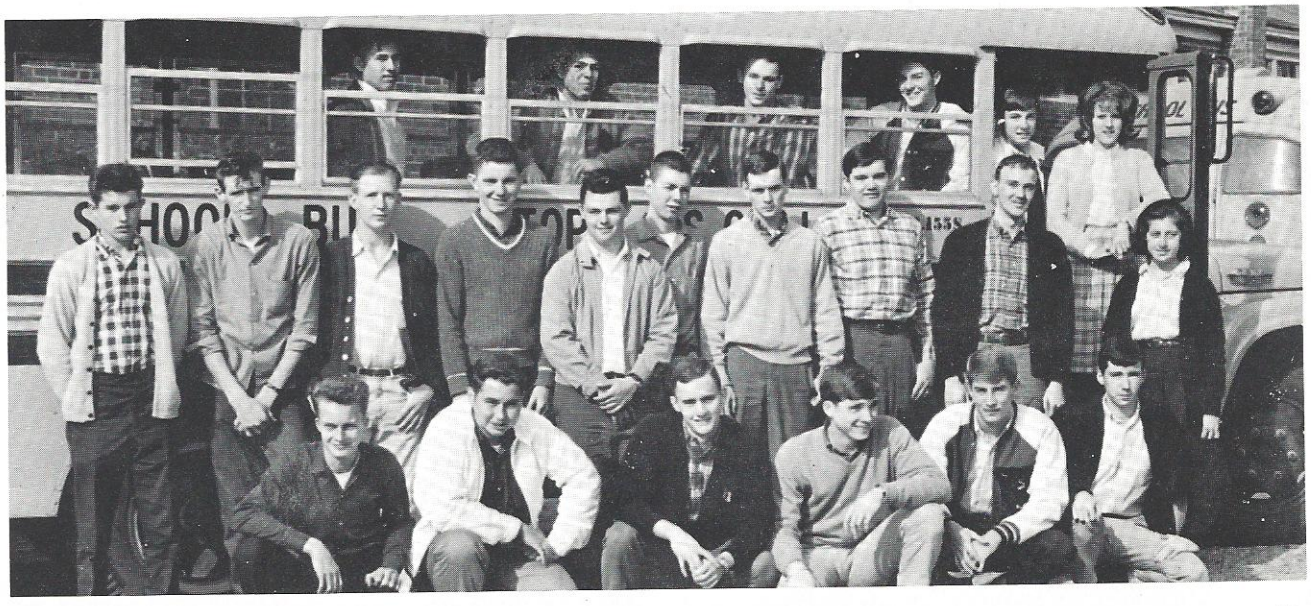

Lunchroom Staff



Mrs. Austin, Mrs. Cook, Mrs. Fender, Mrs. Padgett, Mrs. Murdaugh, Mrs. Heffner, Mrs. Colson.

Maintenance Staff

Oliver Robinson

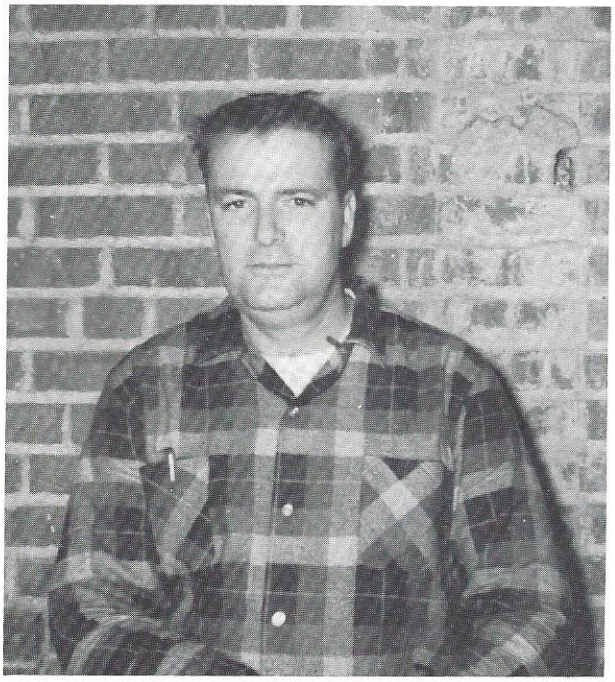

Mary Chapman and Emily Russell




WALTERBORO HIGH SCHOOL
WILDCATS
BLAST
ROUND
THE
WALTERBORO HIGH SCHOOL
WALTERBORO, S. C.
FOOTBALL
STUDENT ADMISSION 50
Stadium Rental 25
TOTAL 75c

Athletics

Wildcats

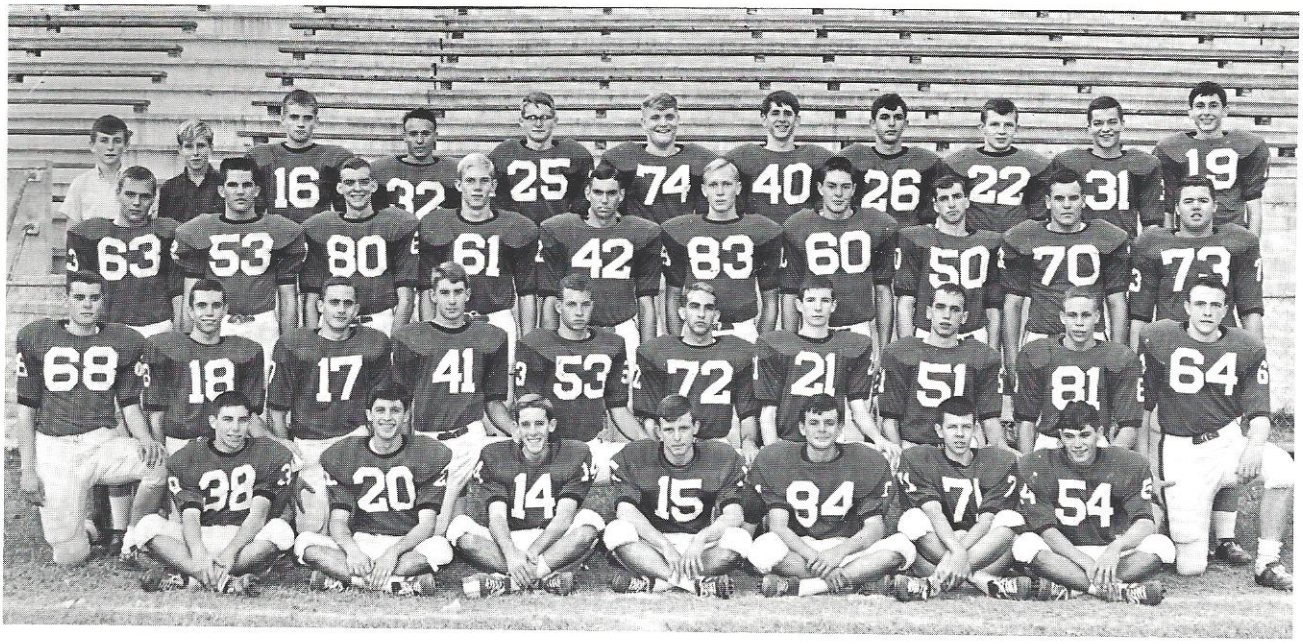

FIRST ROW: F. Padgett, P. Siegel, T. Chapman, G. Crawford, B. Ross, T. Hadwin, G. Rizer, SECOND ROW: R. Berry, J. Ringer, J. White, B. Phillips, C. Lucas, D. Carter, W. Hiott, B. Harkey, B. Smith, E. Bazzle. THIRD ROW: W. Carter, S. Smith, D. Pierce, R. Bouknight, J. McMillian, P. Newsome, G. Creel, R. Carter, J. Bennett, B. Hudson. FOURTH ROW: F. Cunnane (Manager), S. Murray (Manager), T. Rogers, E. Pellum, H. Kinsey, R. Rhodes, J. Handegan, S. Crosby, M. Cleckley, P. DeLoach, B. Cave.



Football is teamwork. It is the union of student body will and team skill which binds Walterboro High School together in one spirit.

The Wildcats kept up their winning tradition with six wins, two losses, and three ties. Even though this winning team loses fifteen players next year, WHS is looking forward to another winning season.

COACHES: E. Hutto, D. Covington, R. Strock, W. Carter.

"How do you think you can catch the ball and look at the other team's cheerleaders, too?"



"Don't step on that line!"

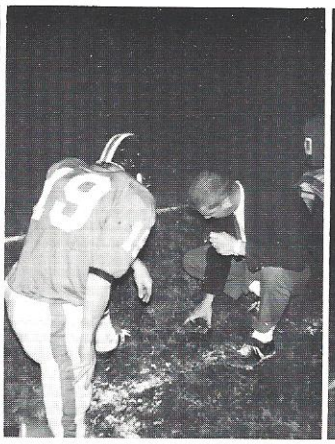

"Where's the team??"



"I want you!!"



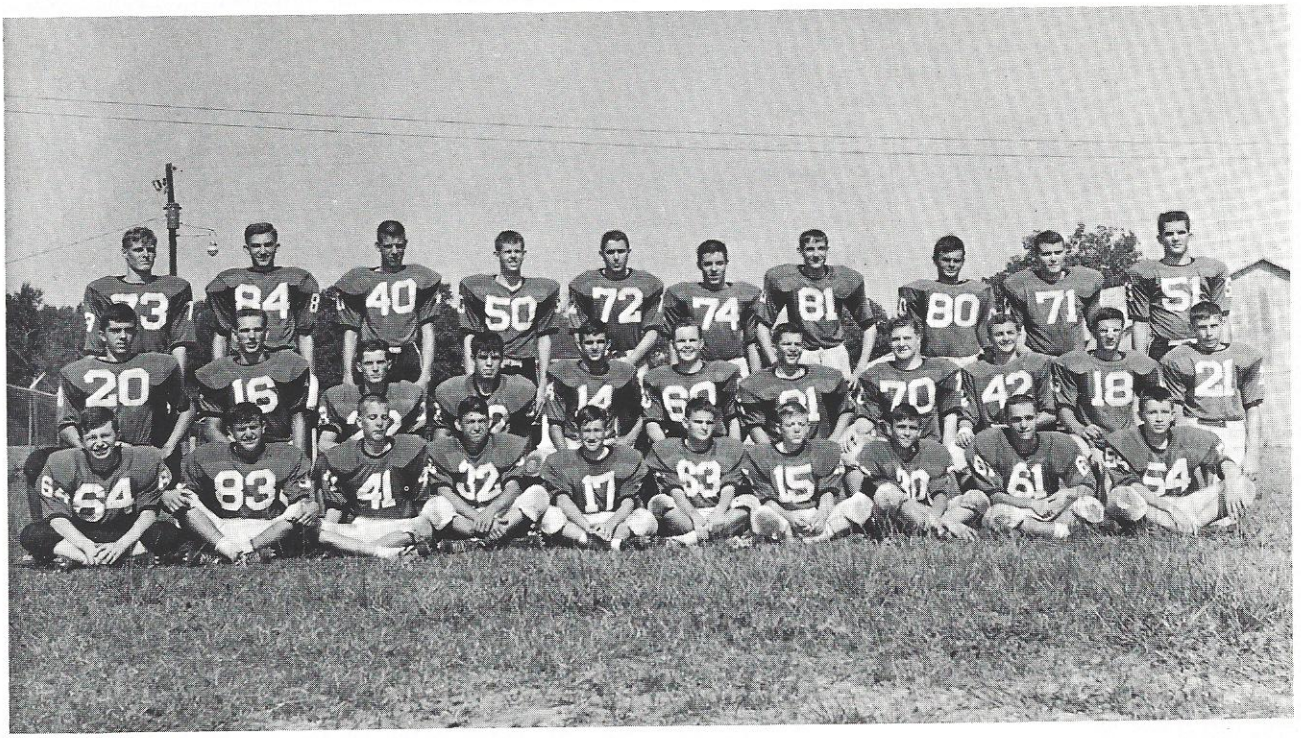

FIRST ROW: B. Wilkinson, J. Hair, T. Pettit, M. Reeves, T. Bone, S. H. Sanders, B. Buckner, P. Pye, R. Novit, B. Sanders. SECOND ROW: G. Rhoden, B. Hughes, M. Owens, A. Rizer, S. Crosby, A. Odom, P. DeLoach, A. Smoak, G. Turner, J. Lemacks, F. Padgett. THIRD ROW: J. Butler, M. Hughes, C. Rast, B. Cave, B. Ozbolt, F. Nettles, J. Heaton, B. Ross, R. Berry, S. Smith.

J.V. Football

The Junior Varsity football team had an outstanding season and a very impressive record -- five wins, 0 losses, and 1 tie. We are sure the J. V. team will contribute some fine players to next year's varsity squad.

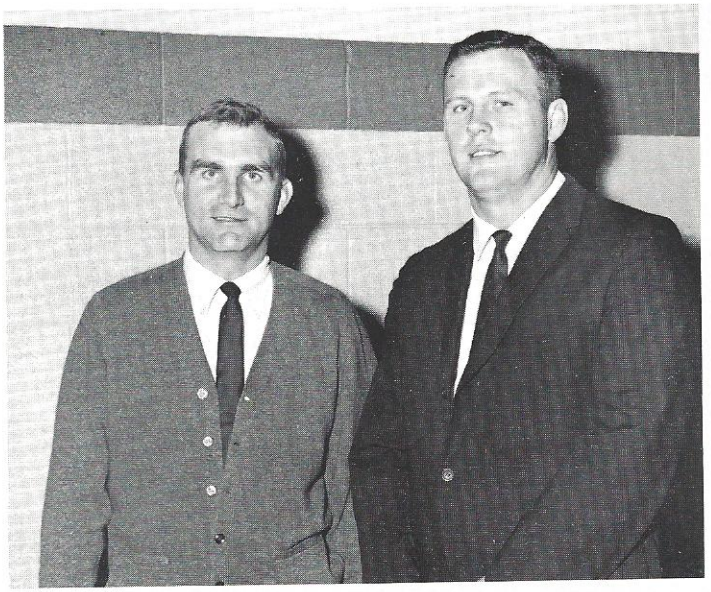

COACHES: W. Carter, D. Covington



FIRST ROW: B. Linder, L. Kinard, B. Robbins, B. Sheffield, L. Muckenfuss, J. Drawdy, R. Ramsey. SECOND ROW: J. Beach, P. Hinson, R. Shupe, C. Barley, B. Mettz, T. Hulsey, M. Coker, A. Bazzle. THIRD ROW: A. Bryan, B. Gillespie, D. Williamson, L. Smith, J. B. Butler, B. Pye, J. Pierce.

"B" Team

COACH: E. Hutto

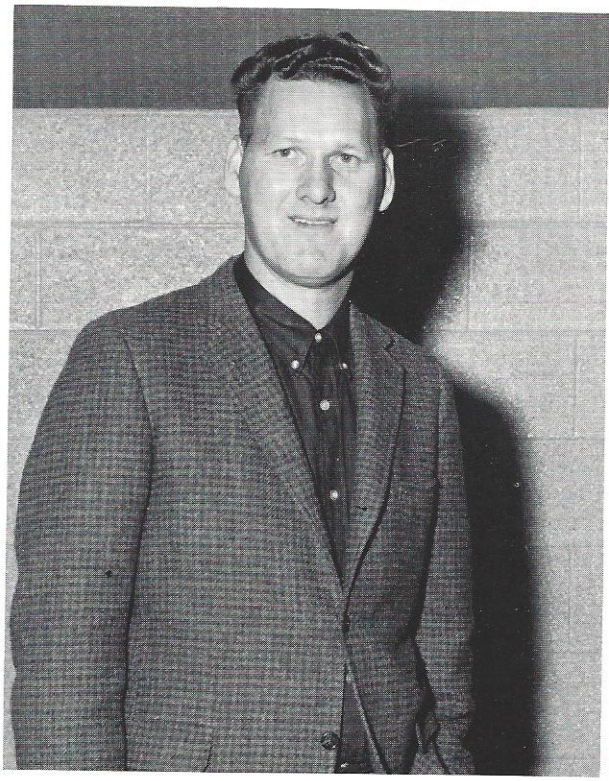

The B team, following the pattern set by their predecessors, made a fine record this past season. This newly organized team, made up of eighth and ninth graders, had five wins and one loss.

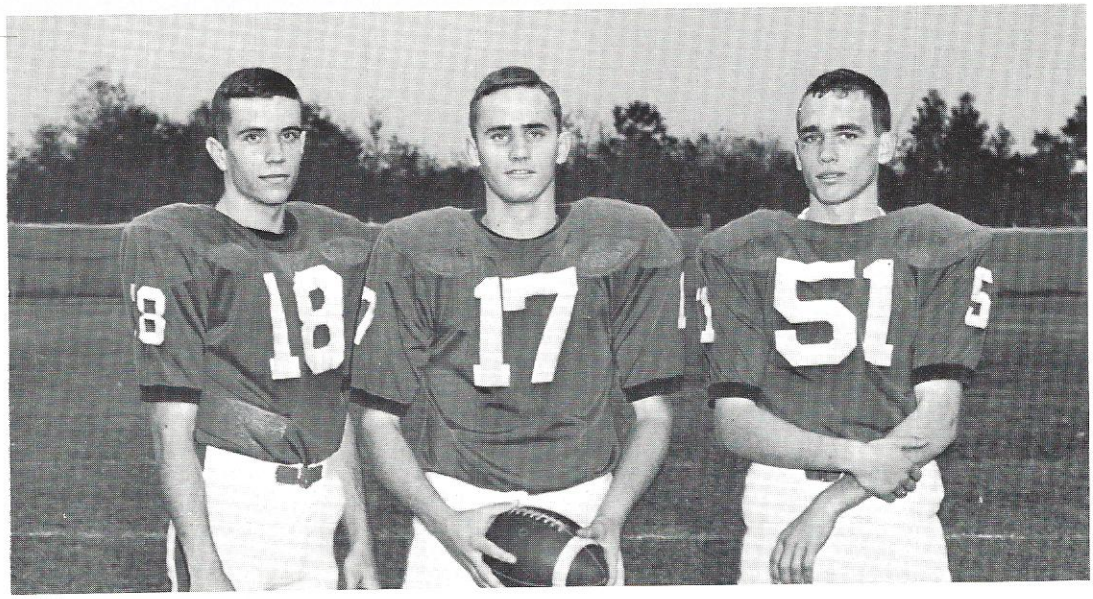

1964 FOOTBALL CAPTAINS: Jimmie Ringer, Jimmy White, Bill Harkey

Football '64



FOOTBALL AWARD WINNERS: J. McMillian, Best Back; R. Rhodes, Best Lineman; Coach Strock; B. Harkey, Best Sportsmanship.



Ashes to ashes, dust to dust, to win this game -- we must!

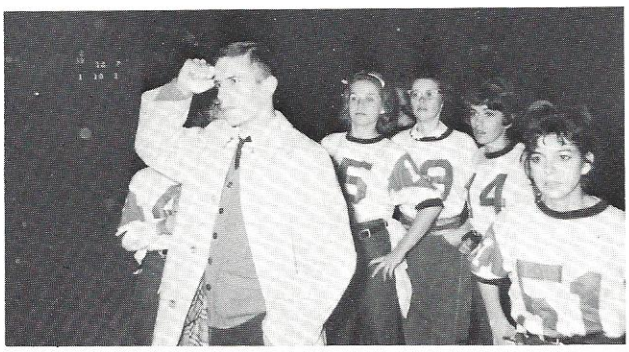

Where did that ball go?

Gridiron Action

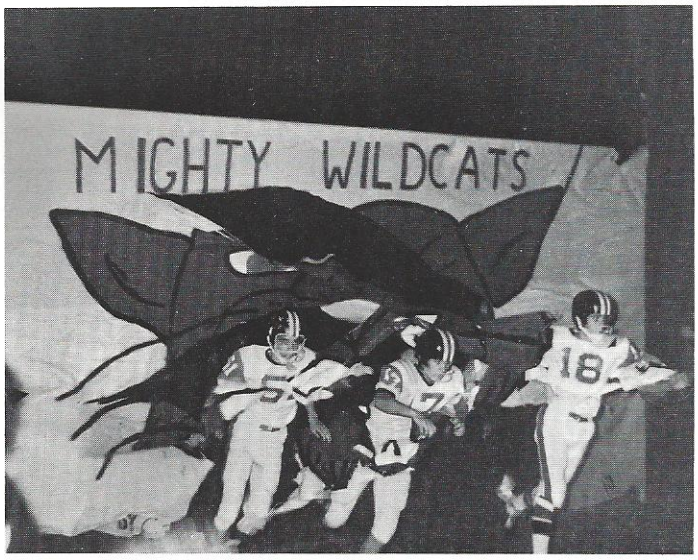

On to victory!

SCOREBOARD

WON 6		LOST 2	TIED 3
Walterboro	21	Garrett	13
Walterboro	41	St. Paul	7
Walterboro	7	Beaufort	7
Walterboro	0	Hampton	0
Walterboro	9	N. Charleston	7
Walterboro	14	St. Andrews	0
Walterboro	40	St. George	0
Walterboro	7	Summerville	21
Walterboro	23	Chicora	21
Walterboro	6	Stall	7
Walterboro	20	Georgetown	20



Hey, don't just stand there! HELP!!



Is it ballet?

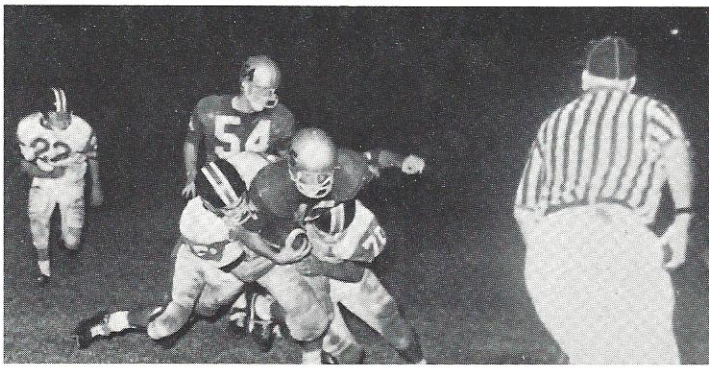

Don't hurt the ball!

Senior Players

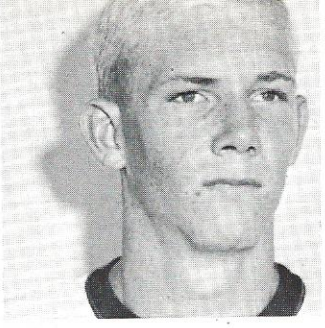

Russell Bouknight

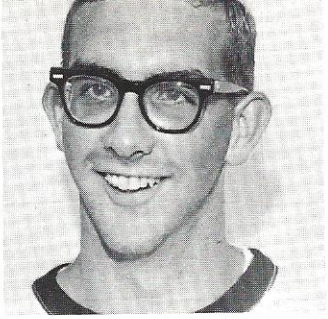

Donald Carter

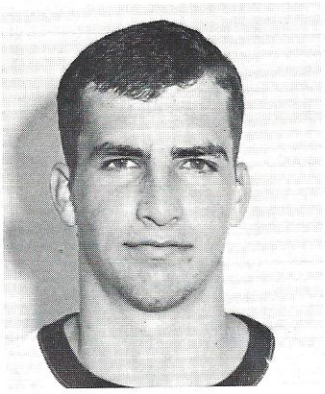

Ronald Carter

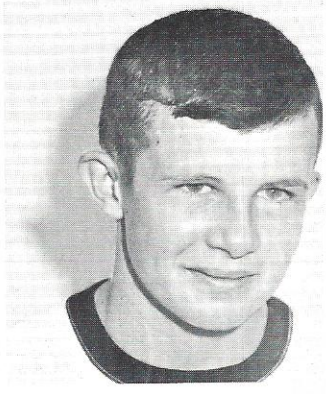

Miles Cleckley

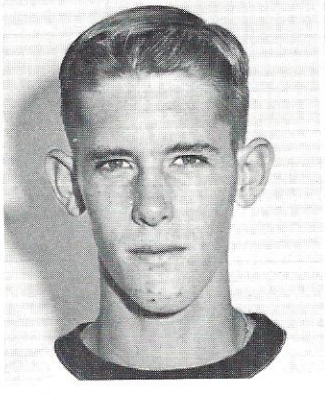

Thomas Chapman

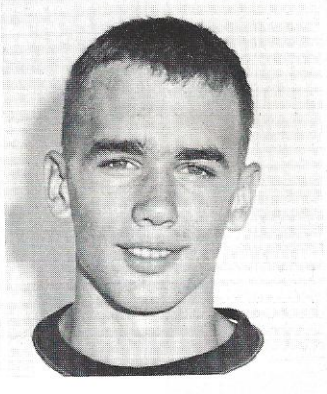

Bill Harkey

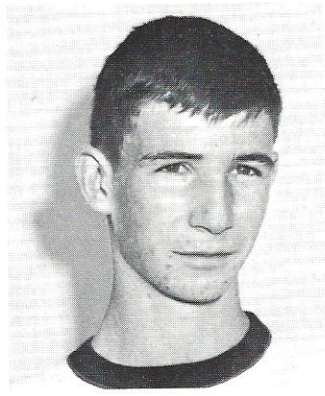

Wayne Hiott

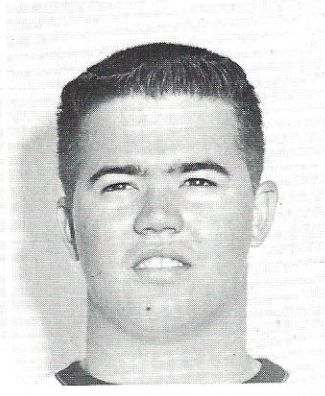

Bobby Hudson

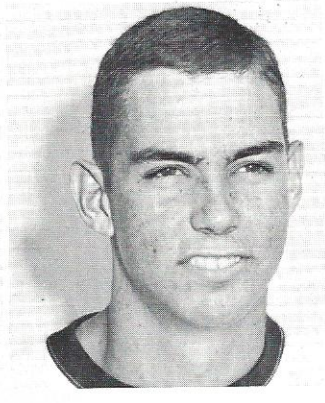

Jimmy McMillian

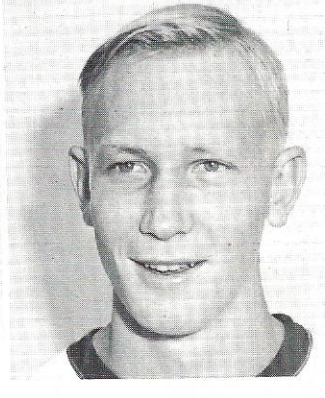

Phil Newsome

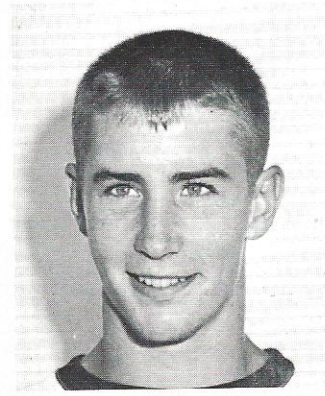

Bill Phillipps

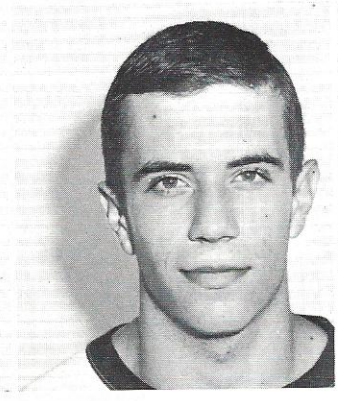

Jimmie Ringer

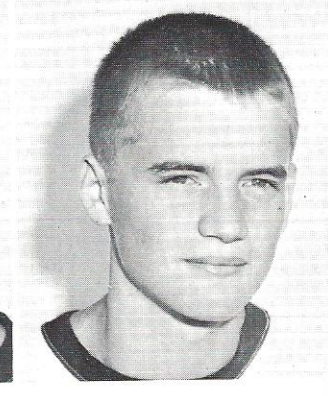

Tim Rogers

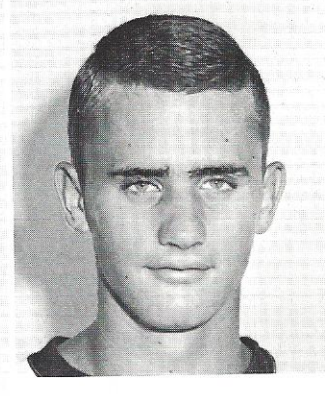

Jimmy White

Not Pictured: Billy Hughes

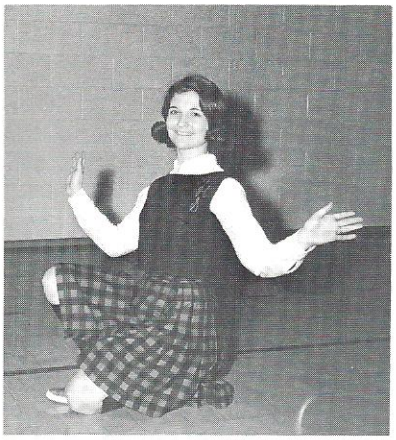

Camille Reynolds
Alternate



Kay Blocker
Head Cheerleader

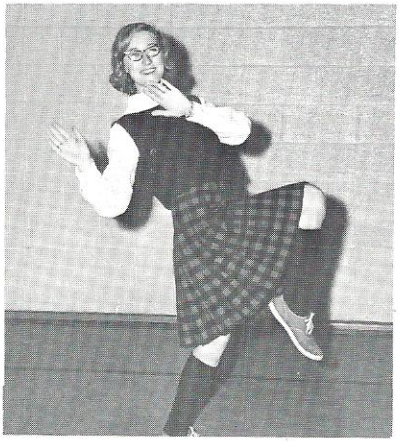

Jackie Bishop
Co-Head Cheerleader



Varsity Cheerleaders



Nancy Peurifoy
Senior Cheerleader

Cheerleaders



Sally Skardon
Junior Cheerleader



Linda Bishop
Junior Cheerleader





Marilyn Doscher
Junior Cheerleader

J. V. CHEERLEADERS:
Jennifer Thompson
Faye Breland
Nancy Price
Toni Kemp
Dotty Skardon
Gail Brabham
Nancy Zygadle



Track

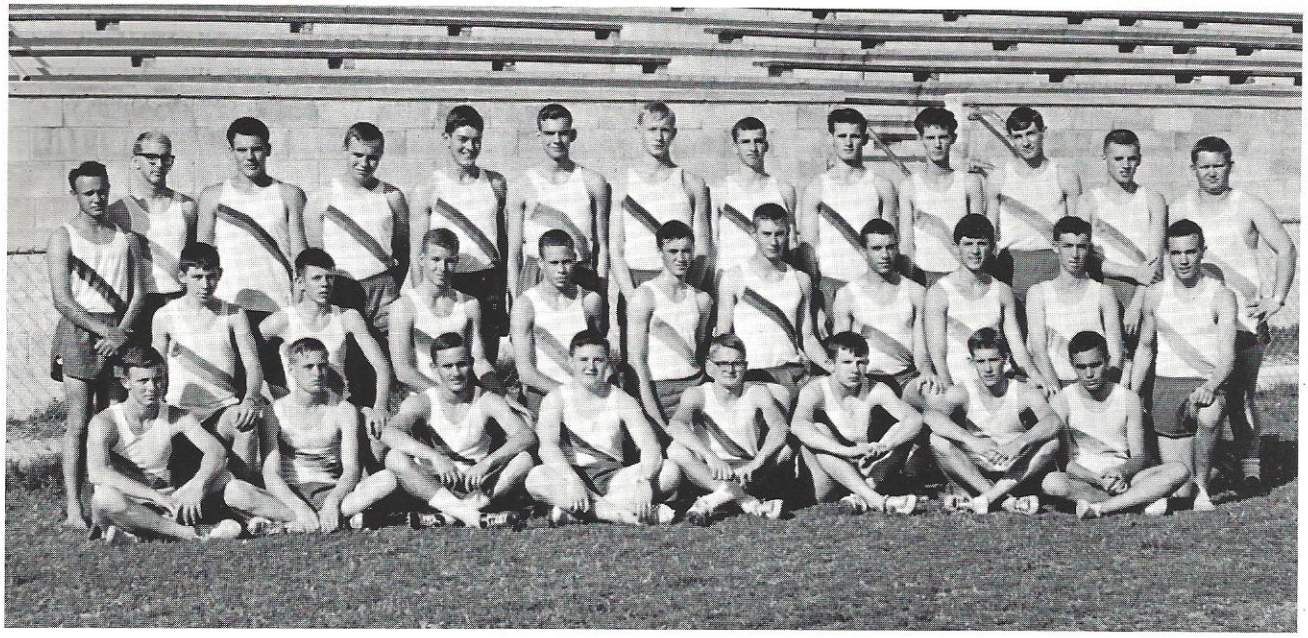

FIRST ROW: G. Crawford, J. Butler, J. White, A. Smoak, H. Kinsey, M. Cleckley, T. Chapman, R. Novit. SECOND ROW: F. Padgett, T. Hadwin, C. Lucas, B. Smith, S. Hiers, B. Phillipps, J. Ringer, P. Siegel, J. Skeen, B. Harkey. THIRD ROW: E. Pellum, D. Carter, J. Bennett, W. Carter, G. Creel, D. Pierce, P. Newsome, R. Carter, B. Herndon, M. Owens, J. Heaton, T. Rogers, J. Hiers.

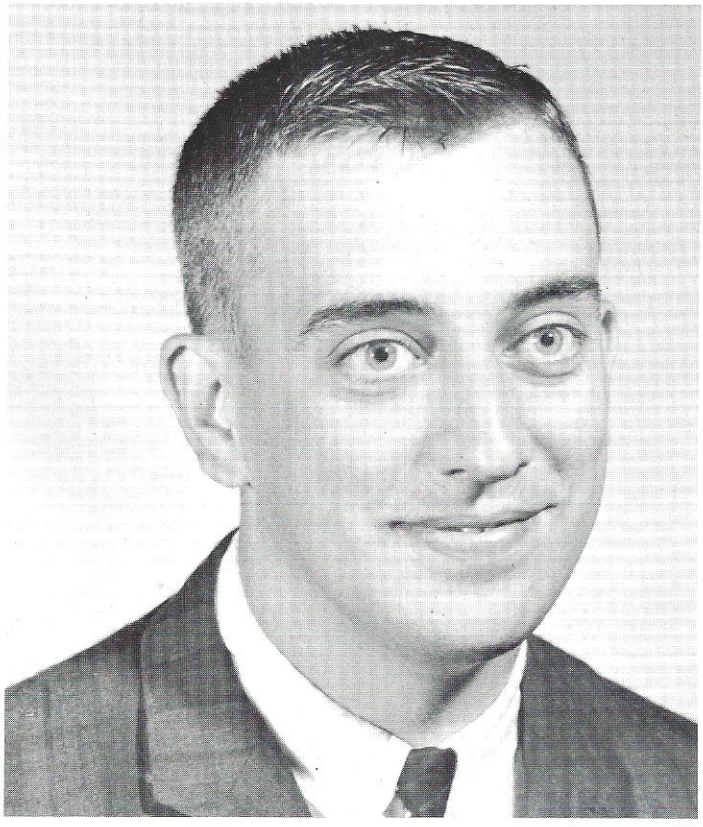

Track is an interesting sport because it has a variety of events and tests individual skills of strength, speed, and endurance. The events are the shot put, discus throw, pole vault, high jump, high hurdles, 100-yard dash, 880-relay, mile run, 440-yard relay, 440-yard dash, 880-yard relay, and the medley relay.

COACH: M. Lindley

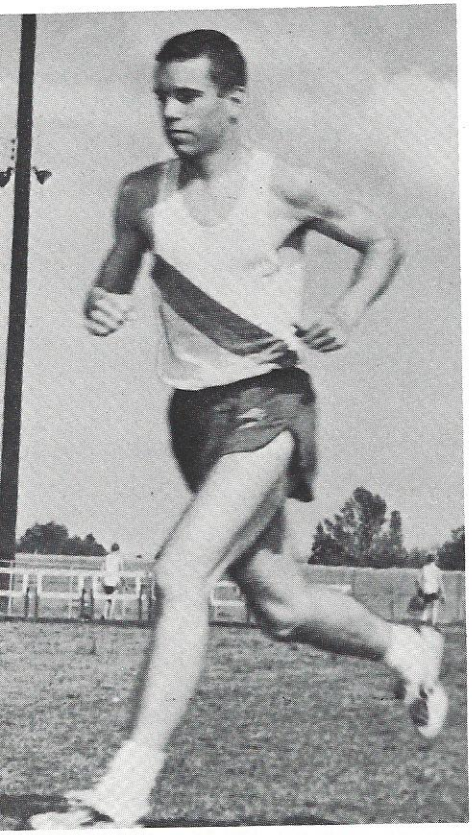

"Slow and easy wins the race. "



Be careful! Don't drop it!"

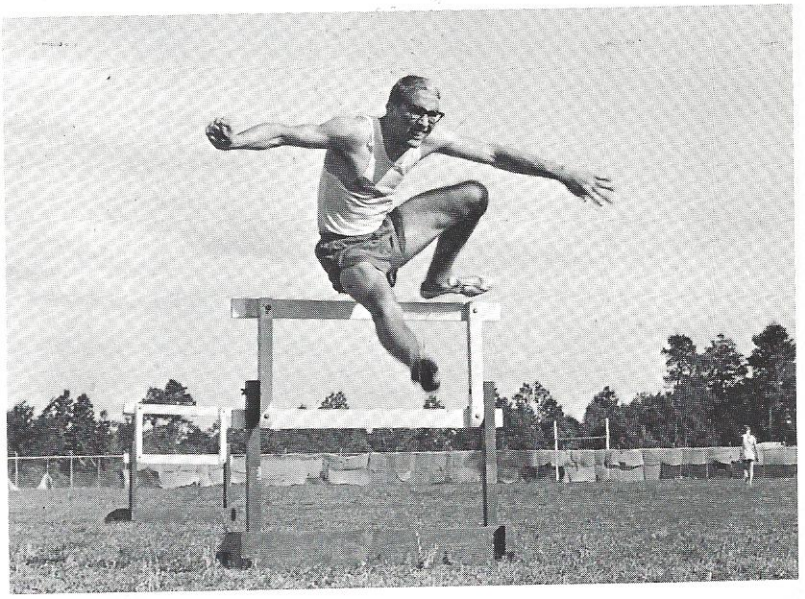

"It sure would be easier to run if somebody hadn't left his hurdles in the way!"

Up and over!



Boys' Basketball

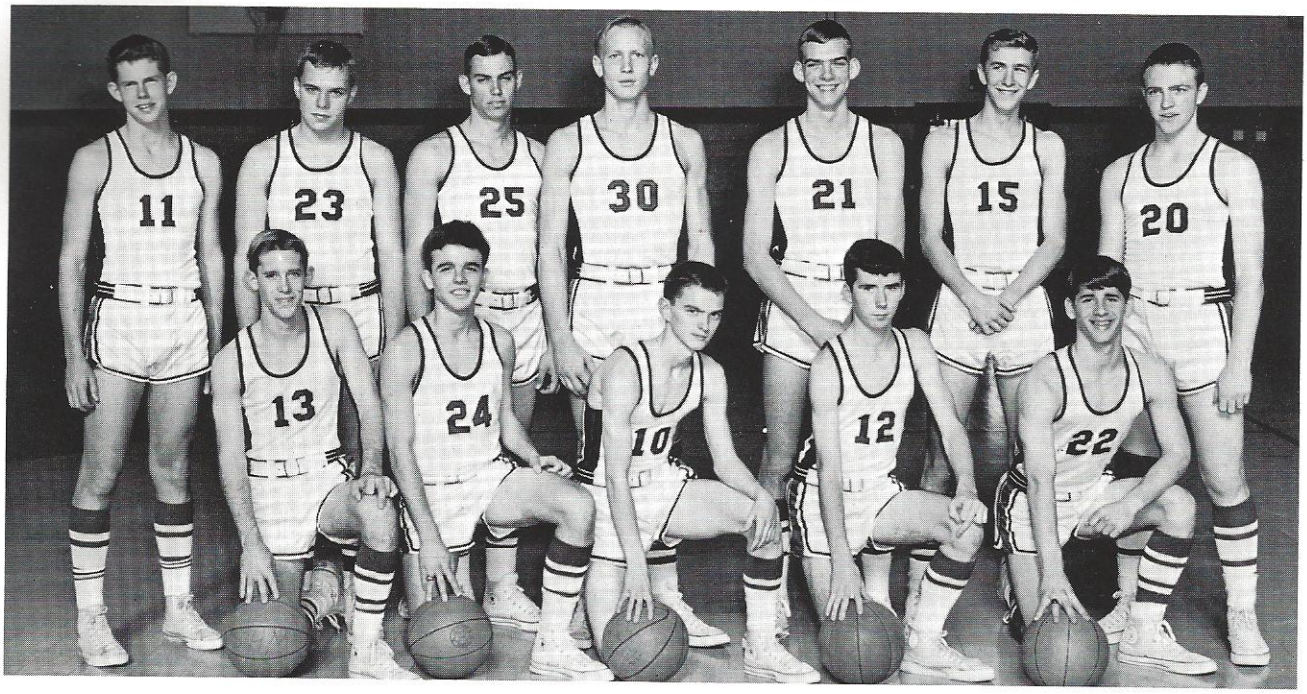

FIRST ROW: T. Chapman, K. Rowe, R. Parrish, C. Adams, J. Handegan. SECOND ROW: B. Cave, W. Carter, J. McMillan, P. Newsome, D. Pierce, E. Love, E. Bazzle.

P. Newsome; K. Rowe

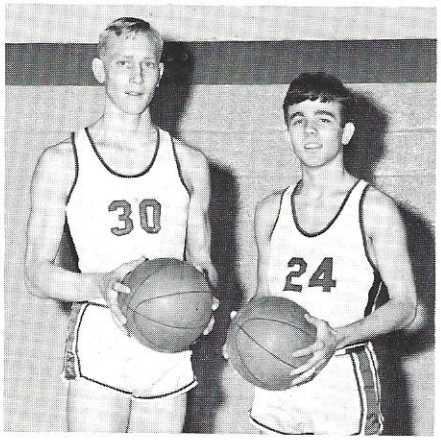

COACH: W. Carter



The boys' varsity basketball team has been much improved this year due to the new gymnastic facilities, student body enthusiasm, and public support. The win-loss record was bettered this past season.

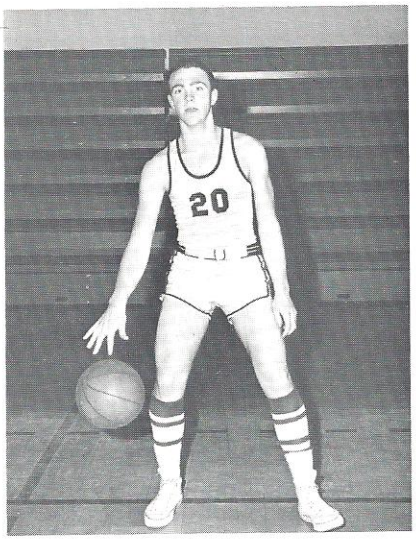

Ervin Bazzle
Forward

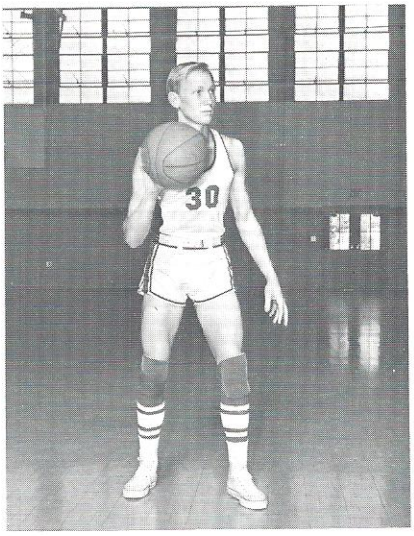

Phil Newsome
Center

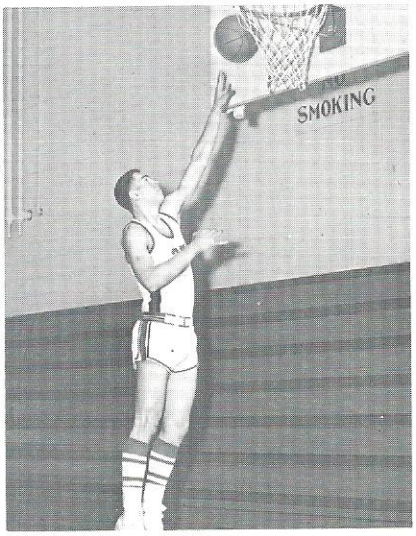

Jimmy McMillian
Forward

Starting Line-up

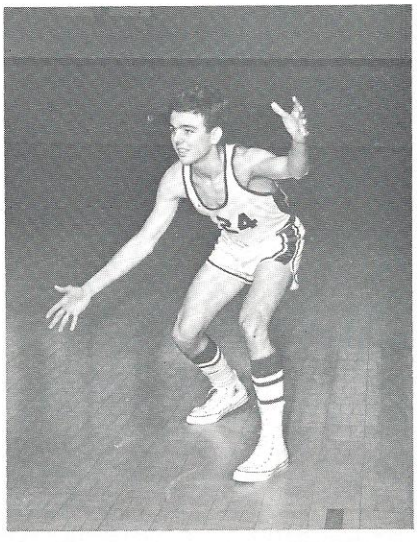

Kenny Rowe
Guard

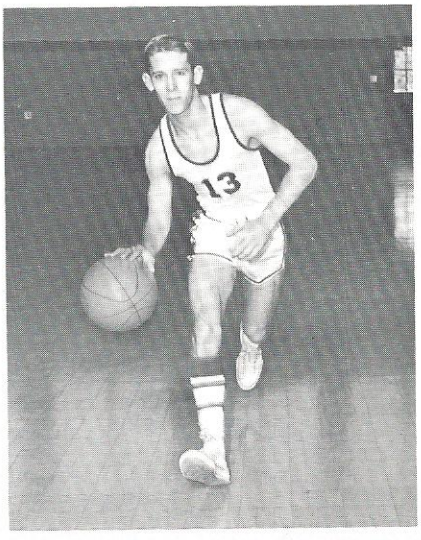

Thomas Chapman
Guard

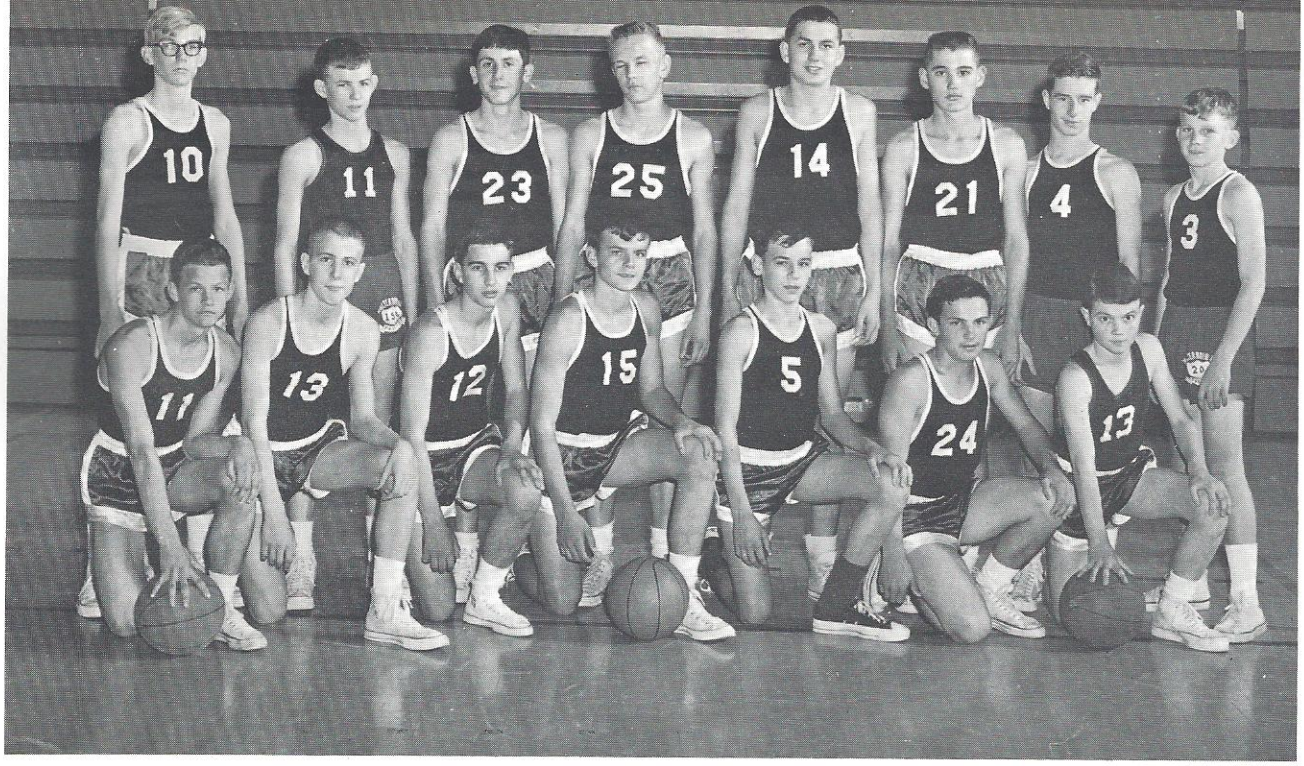

FIRST ROW: J. Thomas, T. Pettit, W. Bridge, B. Ross, M. Smoak, R. Reynolds, F. McMillian. SECOND ROW: S. E. Sanders, J. Pierce, B. Cave, R. Robertson, B. Ozbolt, W. Smoak, K. Fast, C. Thomas.

J. V. Basketball

This team is composed of ninth and tenth graders. This season their record was not great, but they lost several games by a very narrow margin. They really had intestinal fortitude.

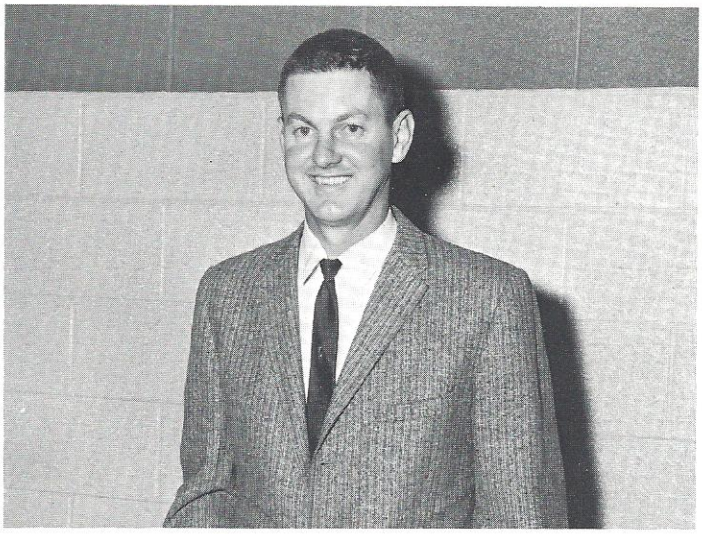

COACH: R. Strock

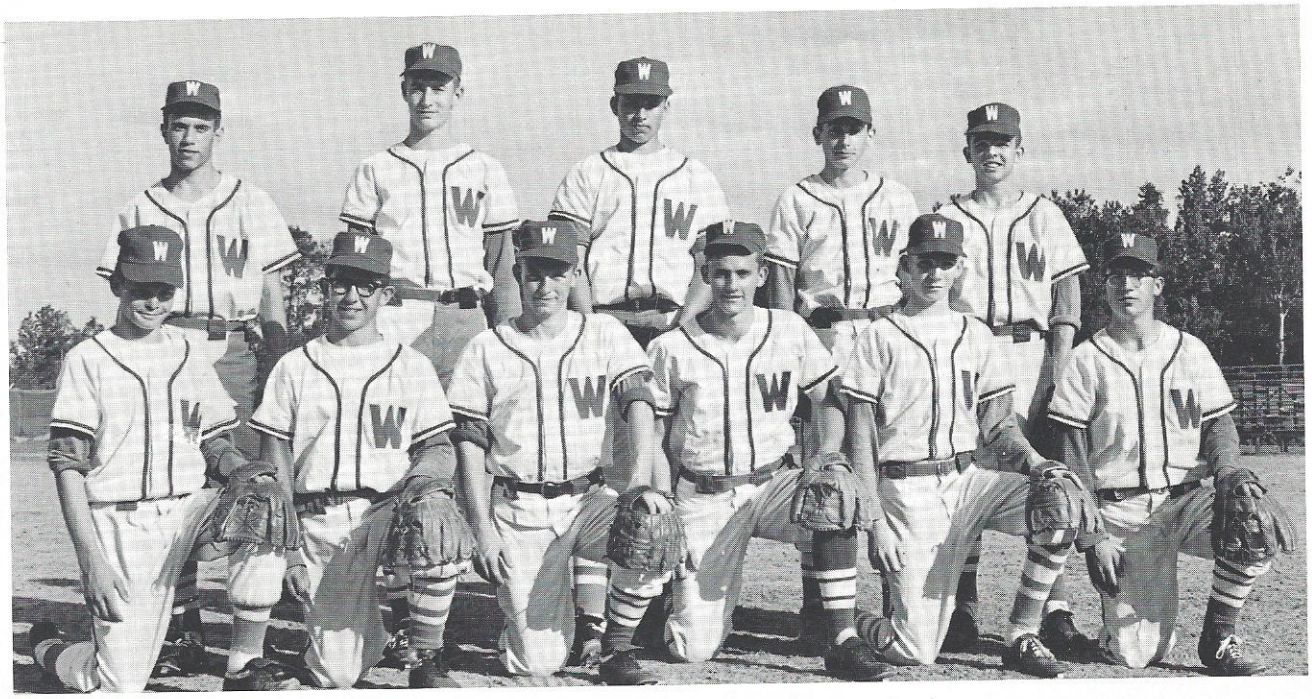

FIRST ROW: B. Ross, R. Heverly, G. Crawford, J. White, W. Hiott, J. Lemacks. SECOND ROW: J. Ringer, B. Phillipps, P. Bone, B. Cave, K. Rowe.

Baseball



COACH: W. Carter

The awakening of nature's wonders carpets the setting for the spring sport of baseball. Through outstanding teamwork and constant school spirit, the 'Cats have a typical Wildcat performance in game after game.



FIRST ROW: K. Graham, S. Skardon, M. Doscher, D. Skardon, B. Dempsey, C. Crosby, L. Murray. SECOND ROW: C. Schulman, J. Knight, L. Bishop, J. Truluck, S. Roberts, J. Clarke, C. Simmons.

Girls' Basketball

"If I were only six feet tall."

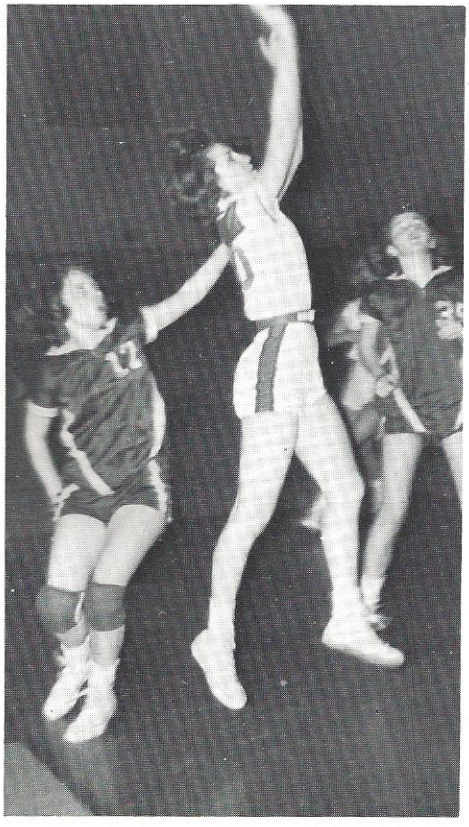

J. V. TEAM: D. Bayne, S. Dean, F. Breland, C. Schulman, Captain; D. Skardon, C. Simmons, K. Knox.



The girls' varsity basketball team showed much improved spirit in their practice sessions and performances. The new uniforms added sparkle to this season. Coach Mike Lindley is responsible for coaching this team.

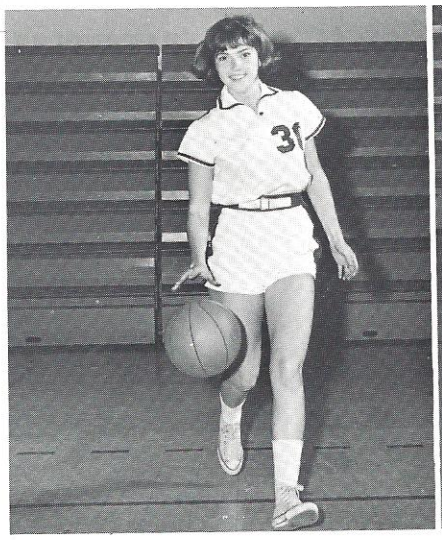

Susan Roberts
Guard

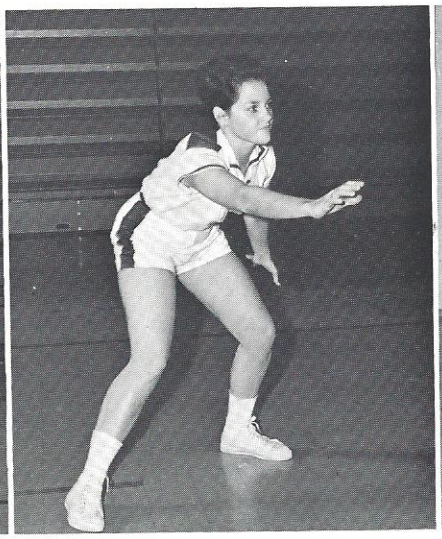

Judy Clarke
Guard



Celeste Crosby
Guard

Starting Line-up

Janet Truluck
Forward

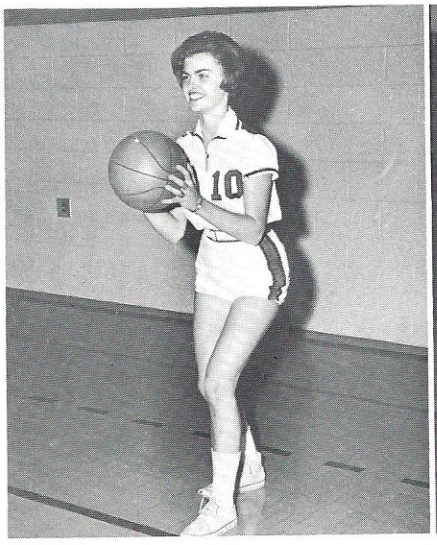

Janice Knight
Forward

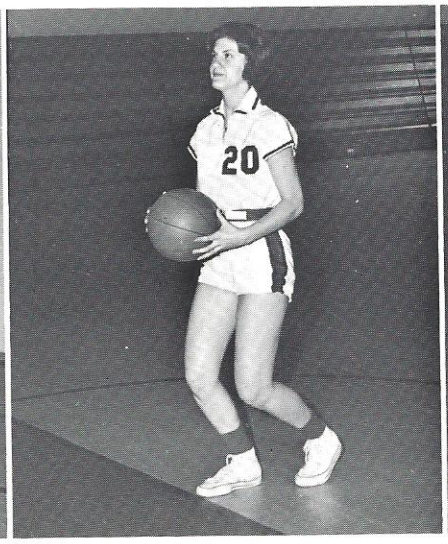

Linda Bishop
Forward

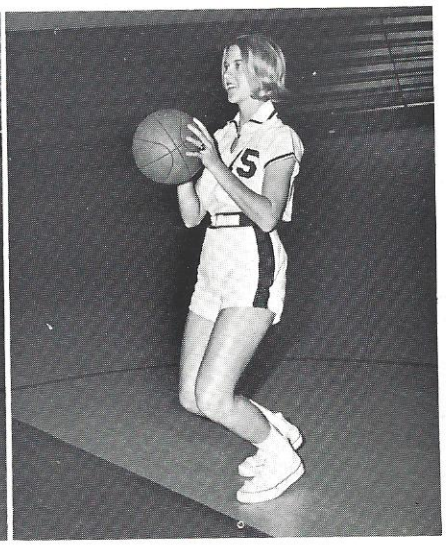

Golf Team



Charles Smoak, Ricky Smith, Burbage Smoak, Bill Dean



Jimmie Wylie, Ricky Ackerman, Pat McWhirter, David Turner

BASKETBALL: Timekeeper - Horace Kinsey
Scorekeeper - Kay Sanford



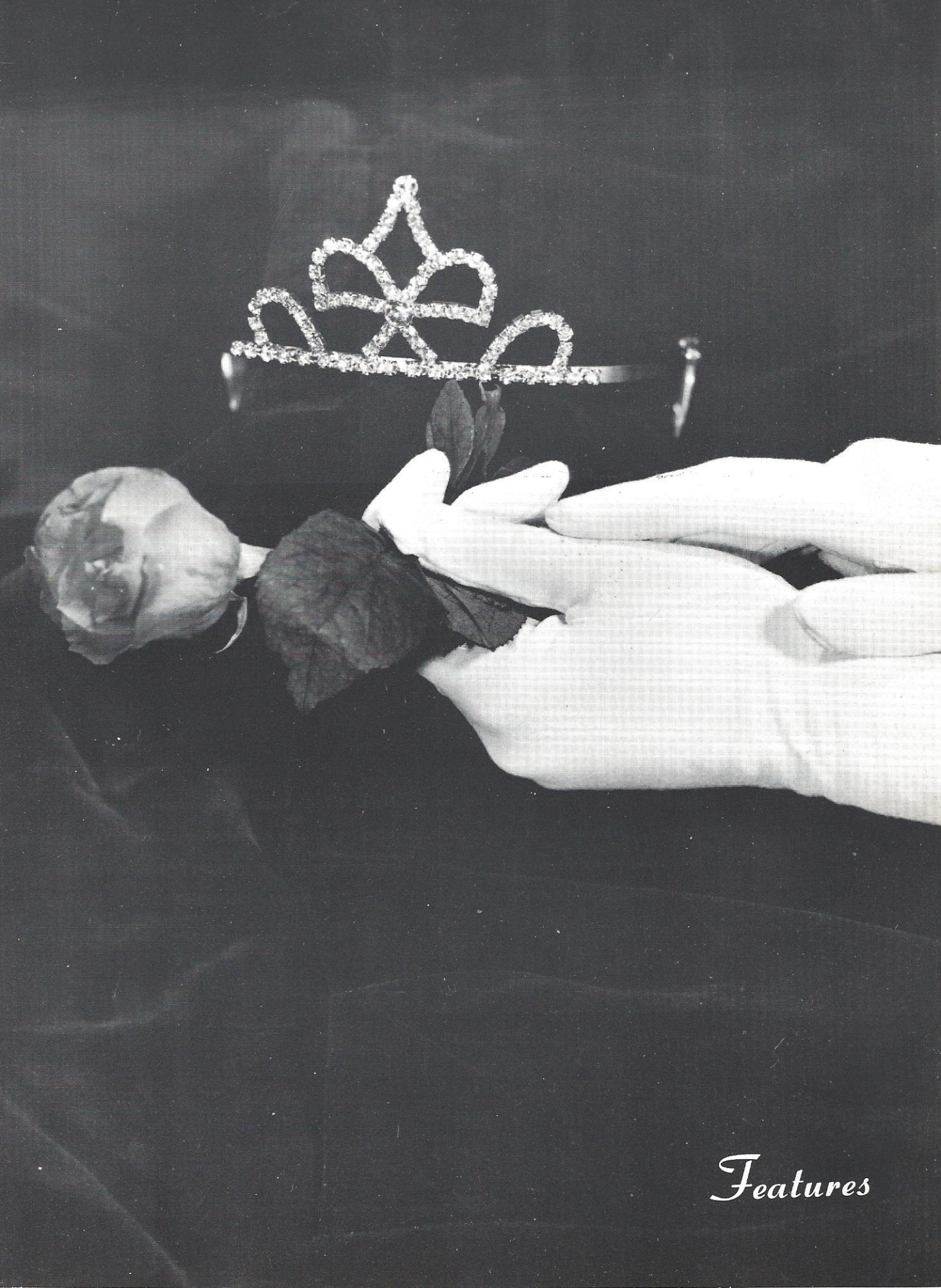

Features



Miss Walterboro High

PADDY HIERS



Miss Lair

Susan Roberts

Mr. Lair

Jimmie Ringer

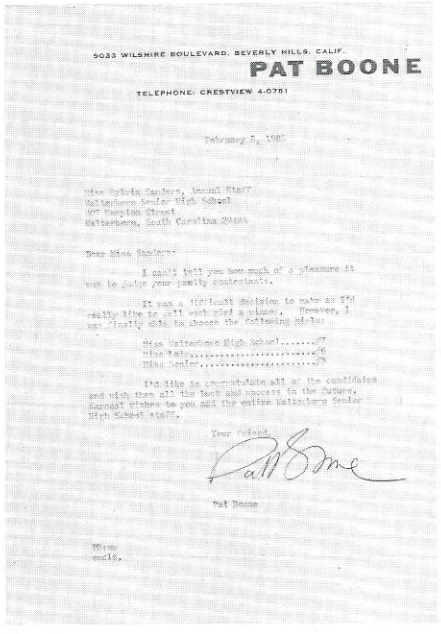

9033 WILSHIRE BOULEVARD, BEVERLY HILLS, CALIF.

PAT BOONE

TELEPHONE: CRESTVIEW 4-0781

February 5, 1965

Miss Evelyn Sanders, Annual Staff
Watterboro Senior High School
107 Hampton Street
Watterboro, South Carolina 29488

Dear Miss Senior:

I can't tell you how much of a pleasure it was to judge your yearly contestants.

It was a difficult decision to make as I'd really like to call each girl a winner. However, I was finally able to choose the following girls:

Miss Watterboro High School.....#7
Miss Lair.....#5
Miss Senior.....#3

I'd like to congratulate all of the candidates and wish them all the luck and success in the future. Warmest wishes to you and the entire Watterboro Senior High School staff.

Your friend,

Pat Boone

Pat Boone

Miss
encls.



Kay Blocker



Karen Crews

Senior Class Beauties

Carol Key



Kathleen Linder

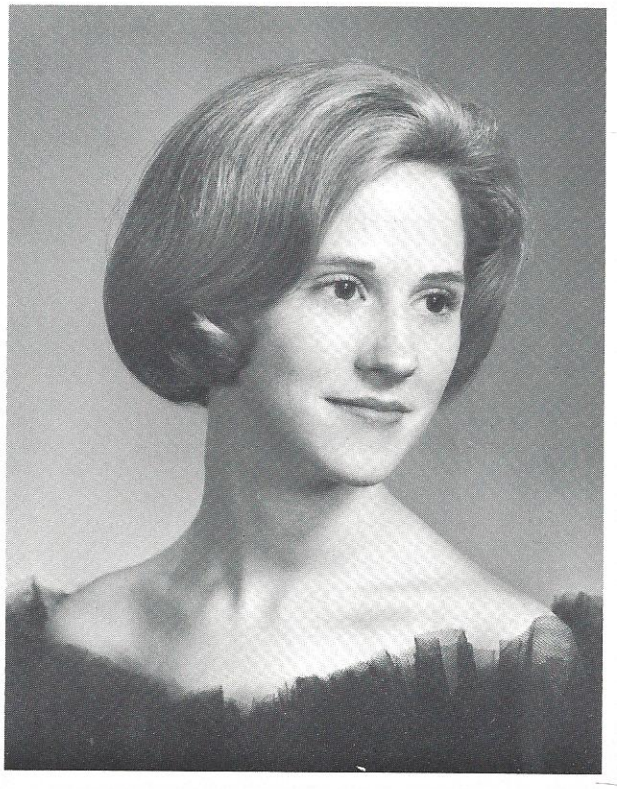



MISS SENIOR
Nancy Peurifoy

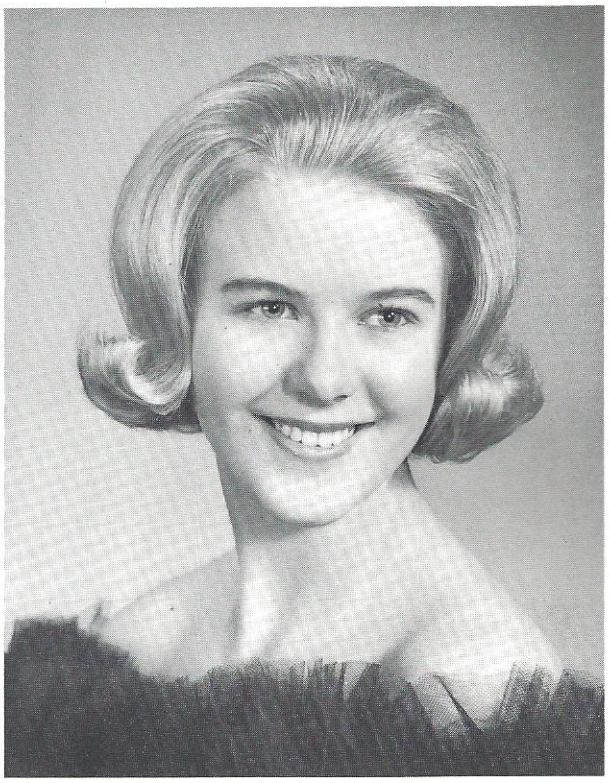

MISS JUNIOR
Linda Bishop

Class Beauties

MISS SOPHOMORE
Toni Kemp



MISS FRESHMAN
Gail Brabham

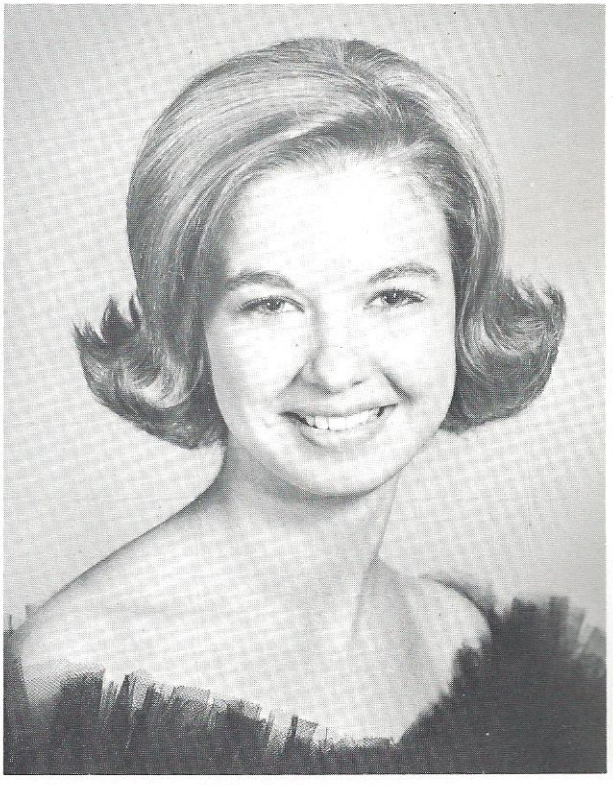



Homecoming Queen

Kay Blocker

Attendants

Nancy Peurifoy
Kay Blocker
Kathleen Linder



Football Sponsors



Anita Coggin
Bill Harkey

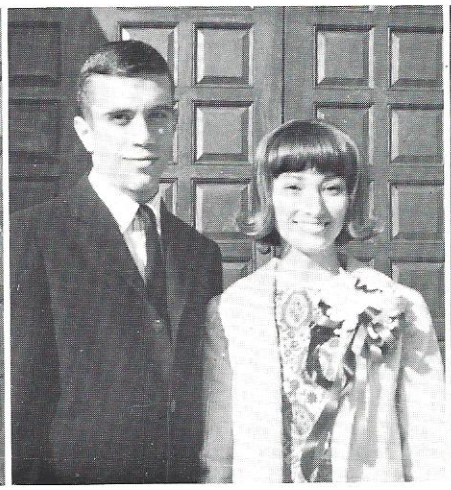

Nancy Peurifoy
Jimmie Ringer

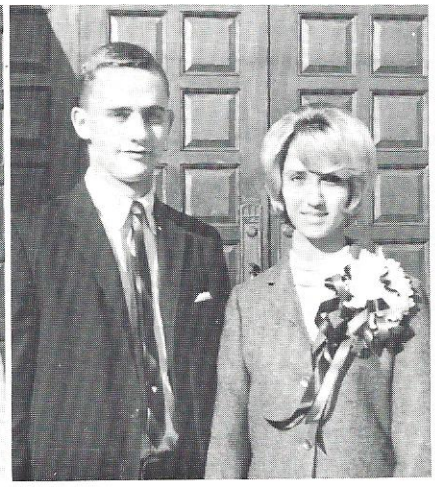

Jean Strickland
Jimmy White



Mimi Beach
Russell Bouknight

Marilyn Doscher
Donald Carter

Kathleen Linder
Ronald Carter





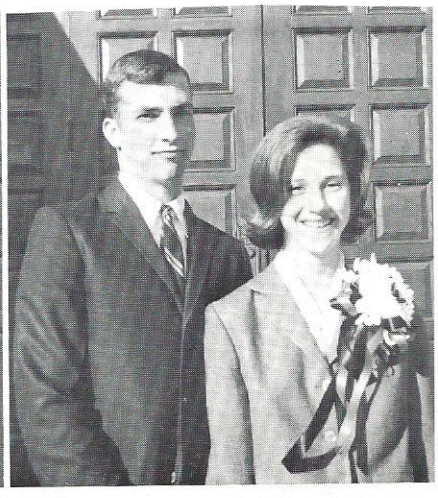

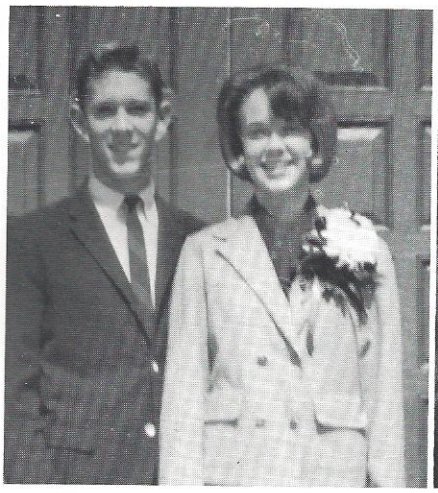

Sue Gill
Thomas Chapman



Jane Marshall
Miles Cleckley



Sally Skardon
Wayne Hiott



Linda Lytchfield
Bobby Hudson

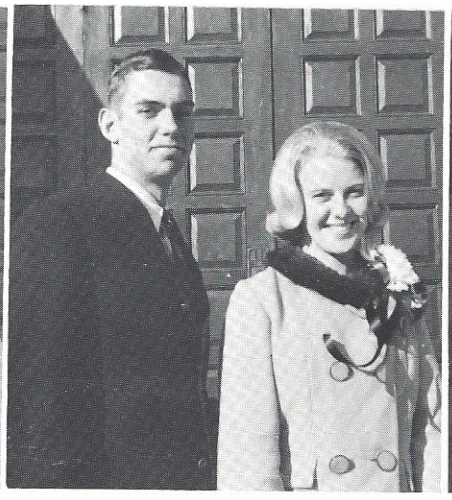

Linda Bishop
Jimmy McMillan

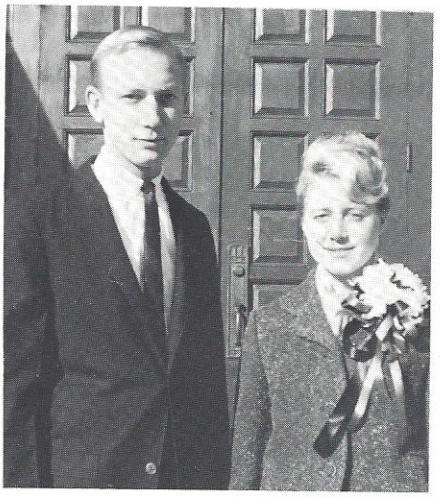

Kay Blocker
Phil Newsome

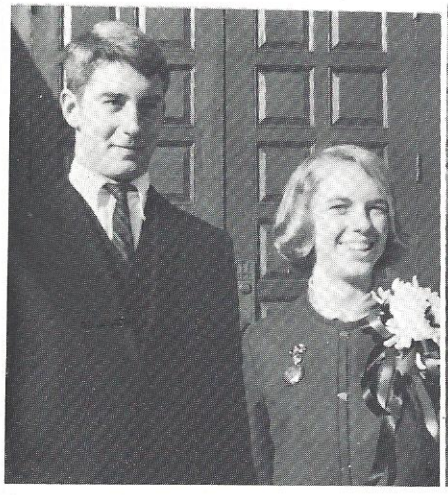

Claudia Anderson
Bill Phillipps



Camille Reynolds
Richard Rhodes

Happiness is ....





Nancy Price, Second Runner-up; Faye Breland, Queen of Hearts; Susan Roberts, First Runner-up



Queen of Hearts

Who's the fairest of them all?

FIRST ROW: N. Zygadle, R. Harley, G. Herndon, T. Kemp, S. Blocker, N. Price, J. Johnson, F. Breland, S. Roberts, G. Brabham, B. Dempsey, S. Gill, N. McMillan, D. Hill. SECOND ROW: S. Skardon, K. Linder, M. Doscher, K. Crews, M. Pellum, L. Tucker, J. Thompson, L. Bishop, K. Blocker, C. Key, D. Skardon.



KING AND QUEEN
Jimmie Ringer and Nancy Peurifoy



CONTESTANTS: Gail Brabham, Stevie H. Sanders, Toni Kemp, Fred Padgett, Linda Bishop, Jack Handegan, Nancy Peurifoy, Jimmie Ringer.





Up from the grave she arose !

Halloween Carnival

The Halloween Carnival is held each year as one of the projects of the Junior Class. Some of the popular and attractive booths are: fortune-telling, penny-tossing, shave-a-balloon, basketball toss, horror house, bingo, fishing, and the country store. The climax of the evening is always the dance held after the booths close.

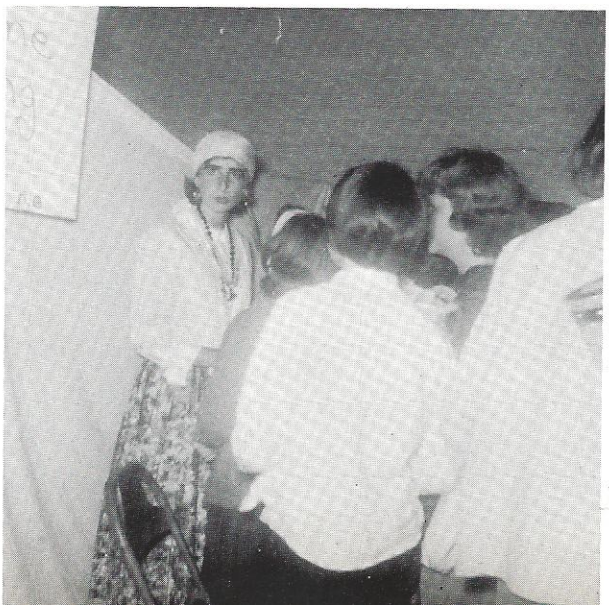

Will he be handsome? Will he be rich?

Miss Senior F.H.A.

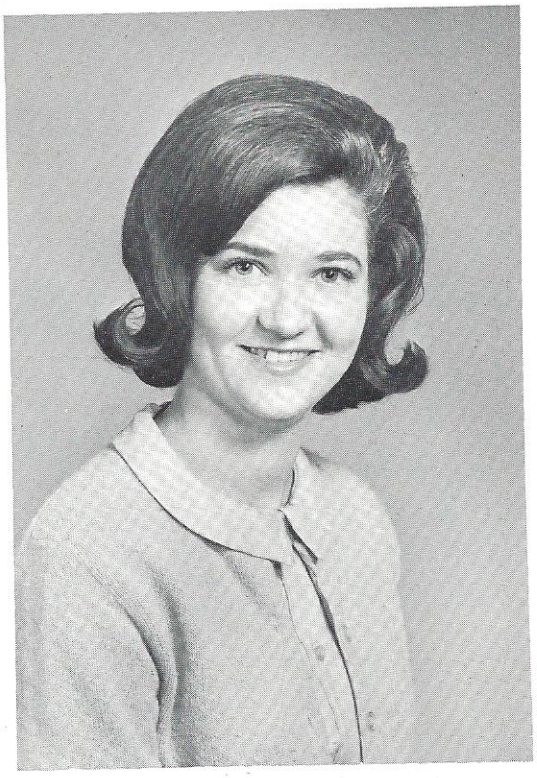

Joyce Hrvol

Furman Scholars

Jimmie Ringer, Barbara Zeigler, Bill Harkey, Gloria Robinson

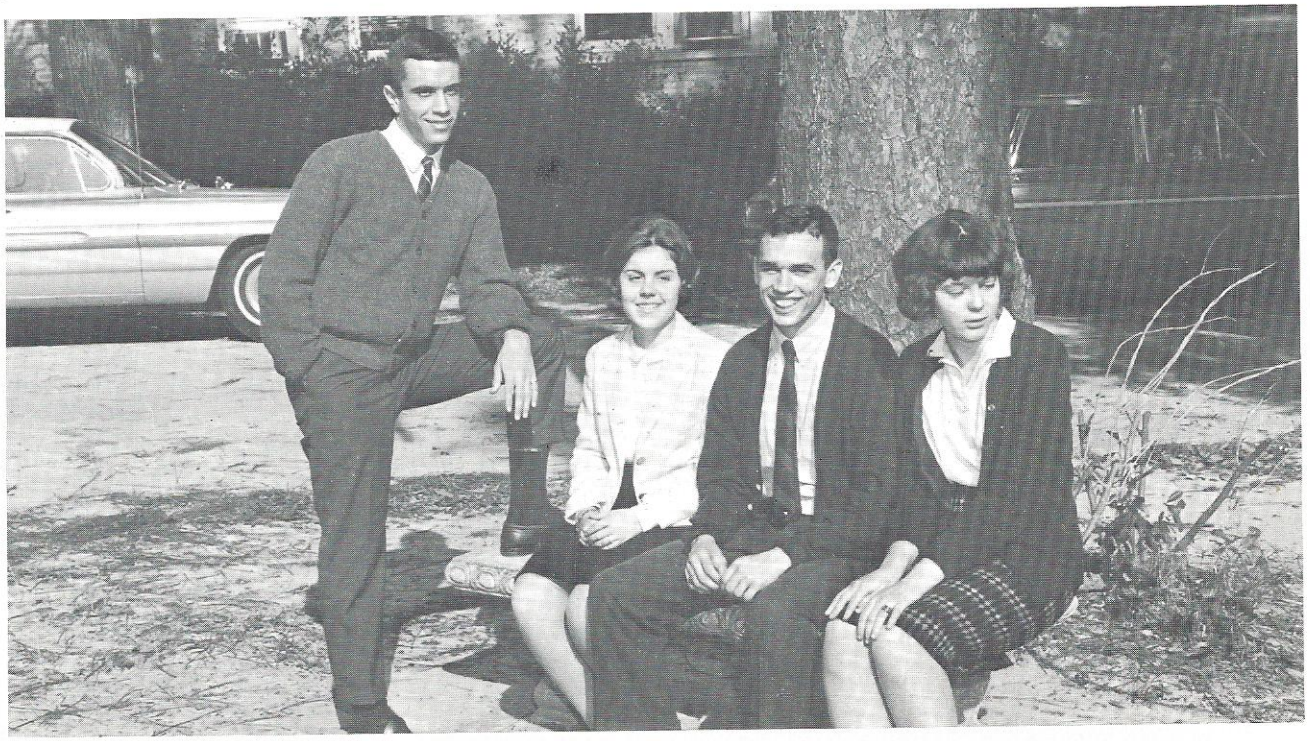

Girls' and Boys' State



Linda Lytchfield

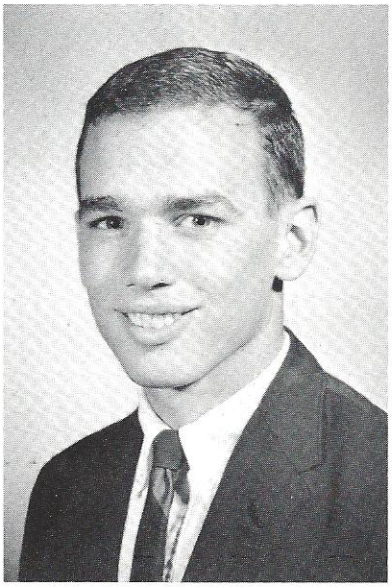

Bill Harkey

Each summer the American Legion sponsors Boys' and Girls' State. The Legion decides the number of students that will be allowed to participate. These students are selected by the faculty on the basis of leadership, scholarship, and character.

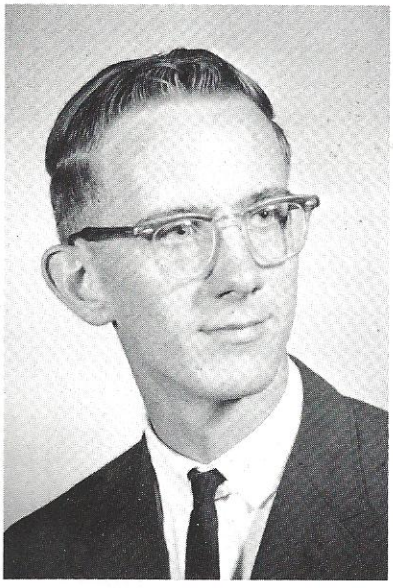

Charlie Sweat

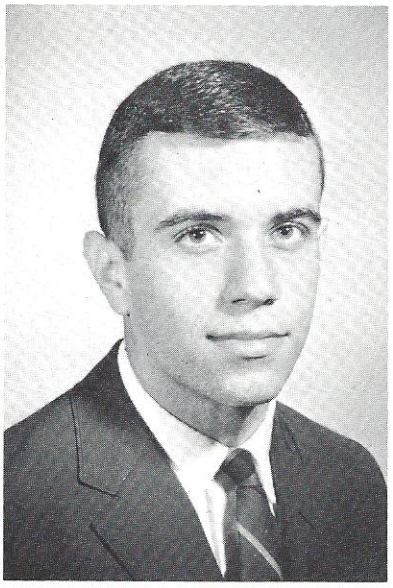

Jimmie Ringer

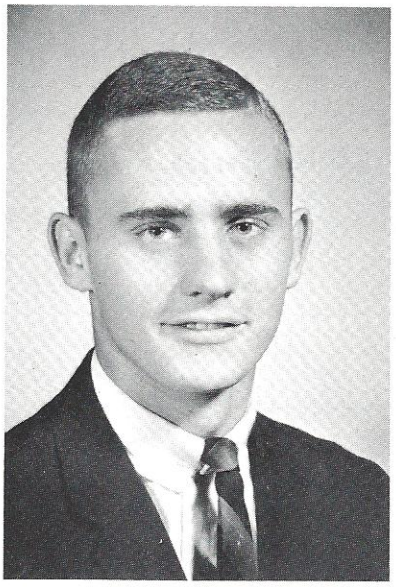

Jimmy White

Senior Superlatives



LEADERSHIP: ability to direct and lead others harmoniously.

Joyce Hrvol
Bill Harkey



FIDELITY: high moral standards and loyalty to school and friends.

Kay Blocker
Ernie Eichhorn



CONGENIALITY: ability to get along well with others.

Anita Coggin
Richard Rhodes

Senior Superlatives

RESPECT: tolerance for all with regard for law and position.

Karen Crews
Bill Phillipps



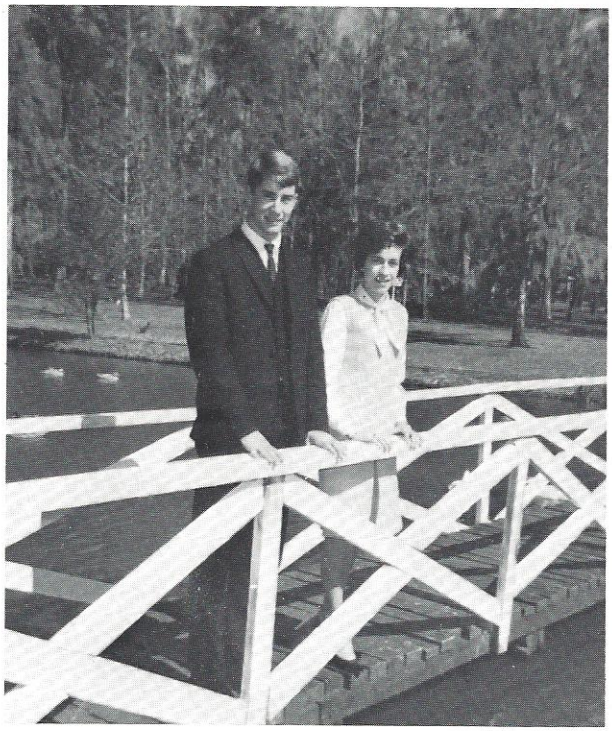

VERSATILITY: the gift of being able to do many things well.

Camille Reynolds
Jimmie Ringer

ACADEMIC: potential, working to one's ability, not necessarily the "A" student.

Gloria Robinson
Mark Braunstein





PERSEVERANCE: the willingness to continue one's task.

Kathleen Linder
Jimmy White



SPORTSMANSHIP: interest in all sports; exemplification of fair play with an interest in all sports.

Janice Knight
Jimmy McMillian

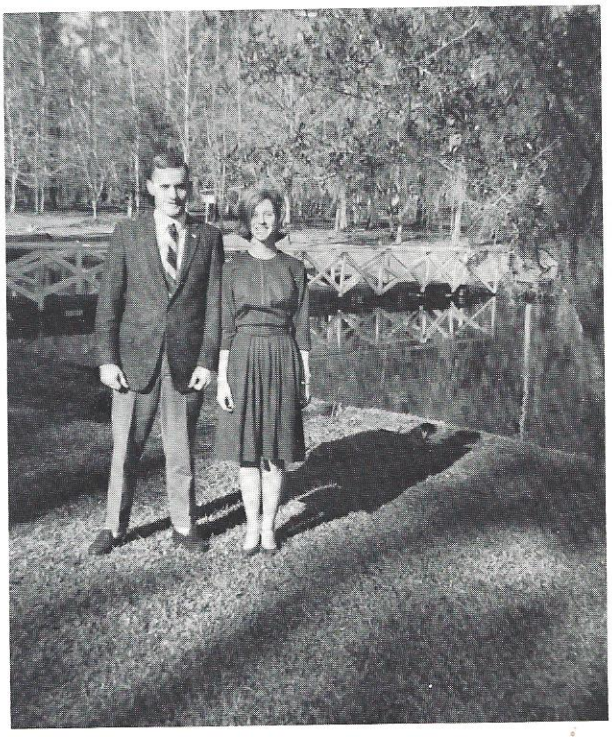

TALENT: the use of natural abilities and endowment for the enjoyment of associates.

Judy Walker
Ronald Carter

Who's

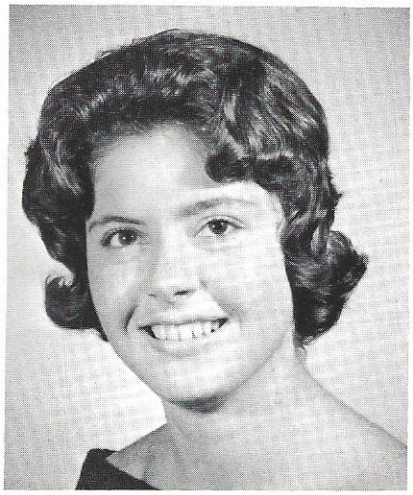

Suzanne Beach

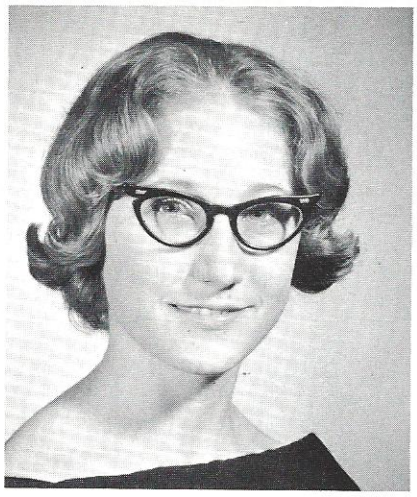

Jackie Bishop

The members of the Senior Class selected for Who's Who were chosen by a faculty committee. Selection was based on the following criteria: academic standing in class, moral standards, leadership qualities, extra-curricular participation, and citizenship performance.

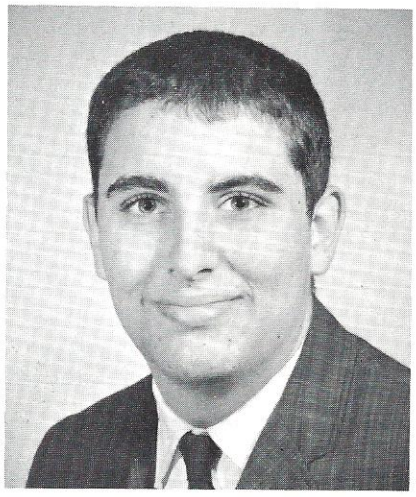

Mark Braunstein



Karen Crews

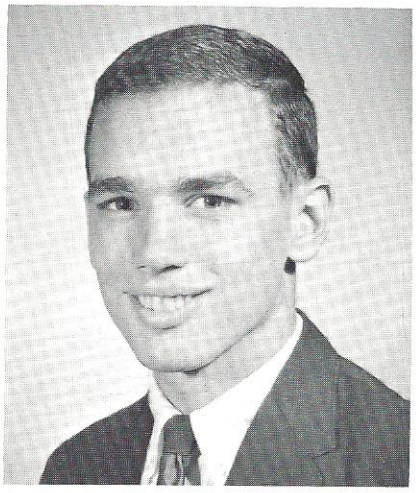

Bill Harkey



Joyce Hrvol

Who



Linda Lytchfield



Nancy Peurifoy

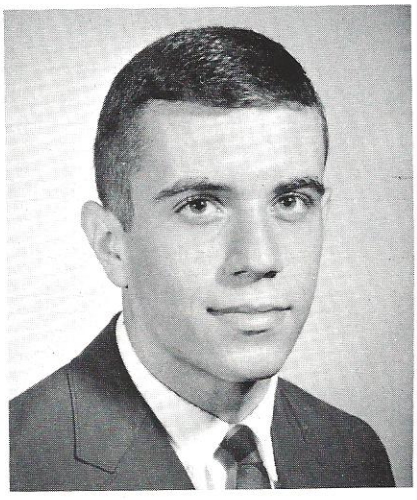

Jimmie Ringer



Gloria Robinson



Jane Smith

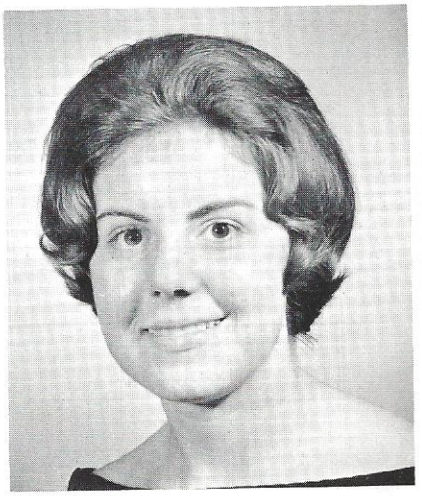

Barbara Zeigler



FIRST ROW: A. Smoak, J. Strickland, S. Pellum, K. Kinsey, S. Skardon. SECOND ROW: V. Drew, J. Heaton, L. Smith, B. Dondero.

Junior Marshals

Junior Class Play

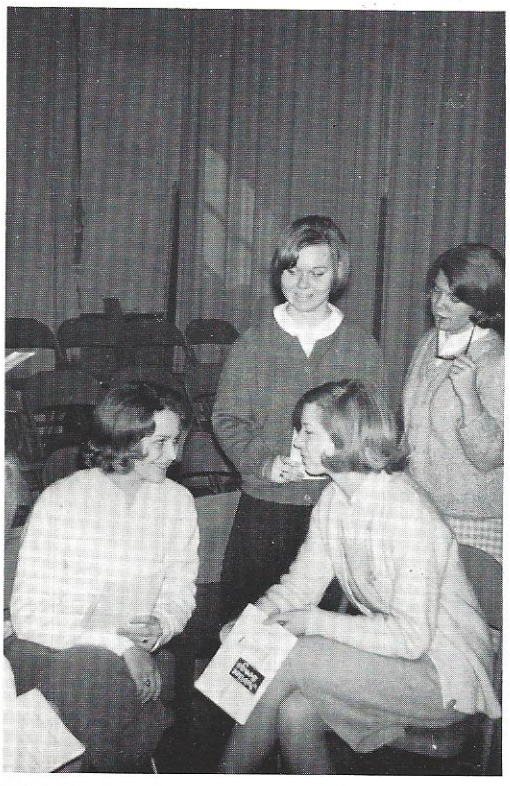

Tryouts



Will we make it?

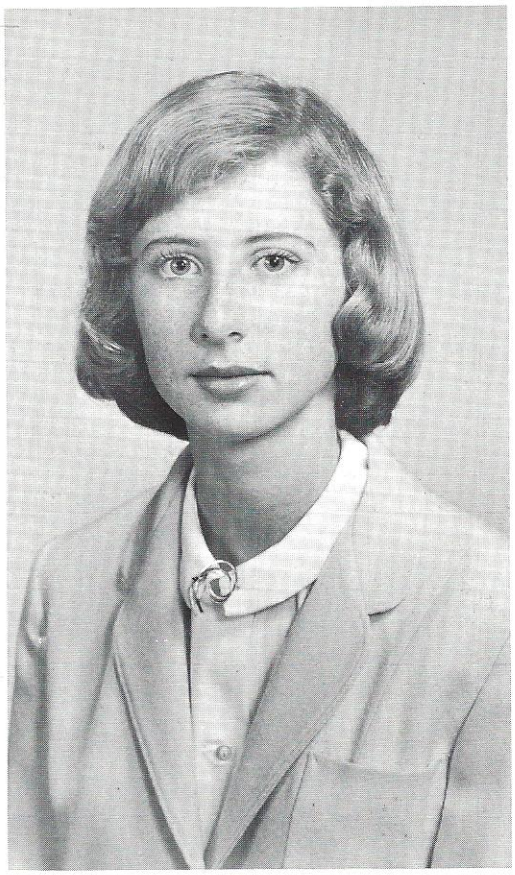

MISS HI MISS
Chris vonLehe

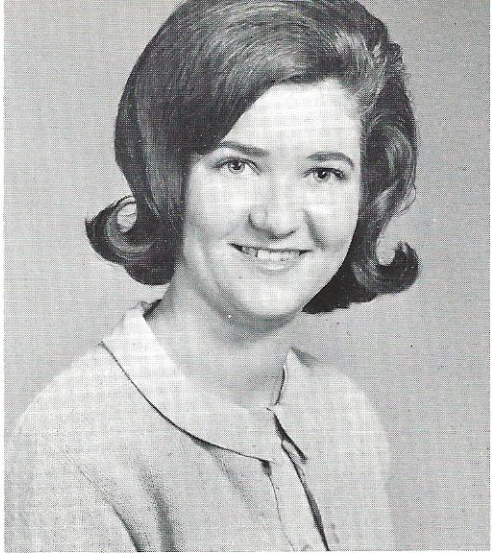

MISS DAR
Joyce Hrvol

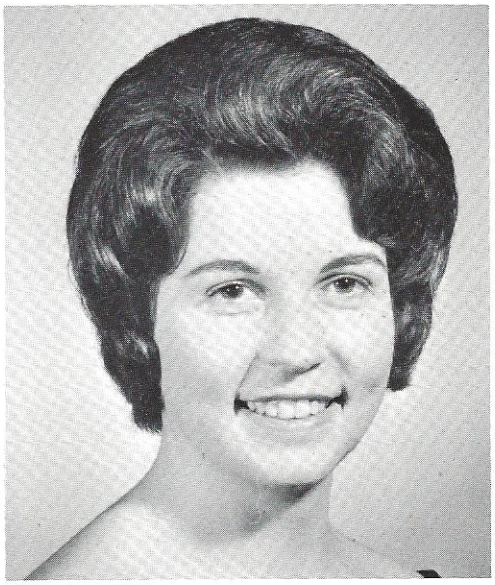

MISS FBLA
Nancy Ramsey

HOMEMAKER OF TOMORROW
Joyce Hrvol

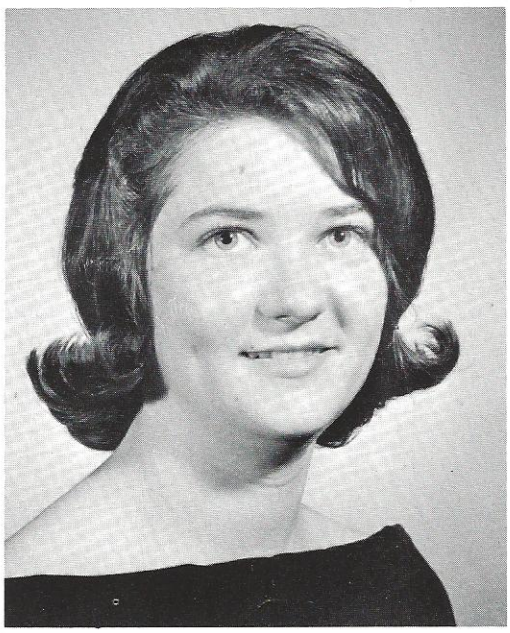

KING TEEN
Bill Harkey

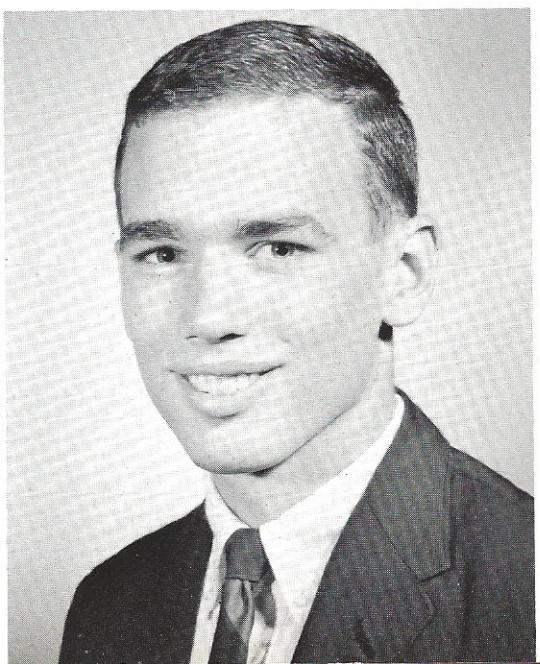

Quill and Scroll Society



Judy Clarke

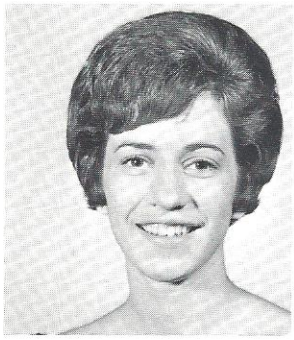

Karen Crews

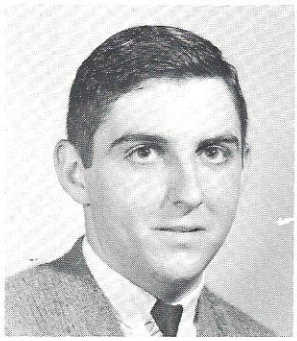

Billy Dondero



Linda Lytchfield



Jane Smith



Julia Ulmer

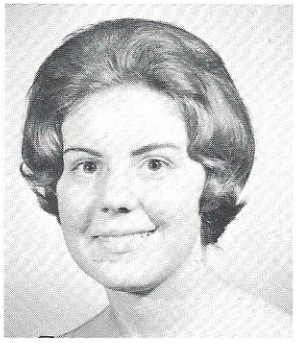

Barbara Zeigler

Achievements

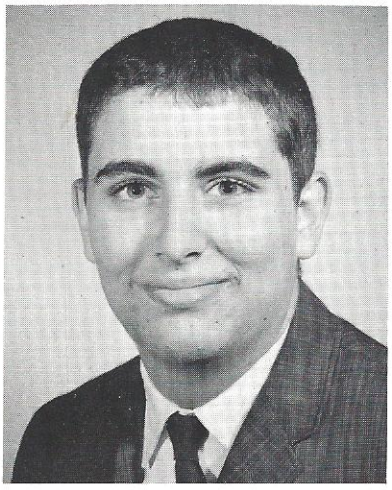

Mark Braunstein
National Merit Finalist



Valerie Carson
Third Runner-Up
State D. E. Speech Contest



Nancy Ramsey
District Miss FBLA


First-Year Course
20th Century Bookkeeping & Accounting
CARLSON
FORKNER
BOYNTON
South-Western
Publishing Co.
865
ADVENTURES
Inglis
Spar
THIRD
YEAR
LATIN
KELSEY
and
MEINECKE
ALLYN
AND
BACON
Principles of Mathematics
Carl B. Allendoerfer | Clarus O. Oakley
McGraw-Hill

Classes

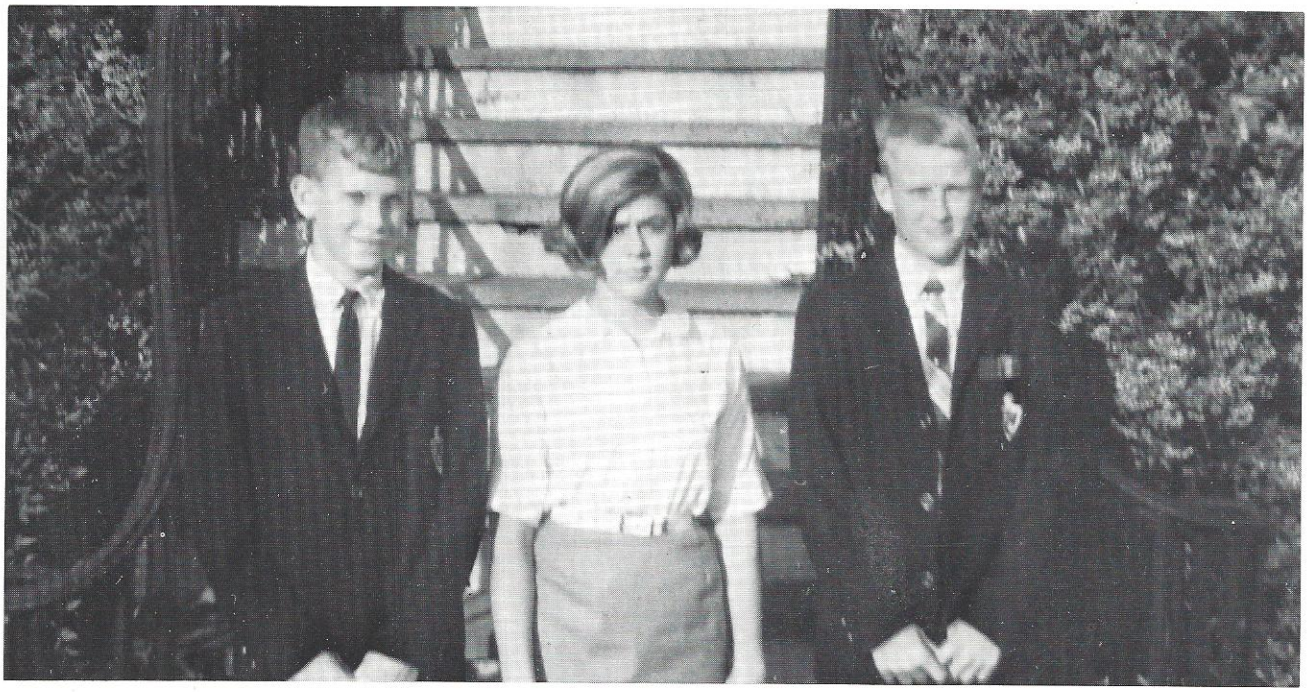

OFFICERS: Carl Thomas, Vice-President; Kay Knox, President; Ricky Smith, Secretary-Treasurer

Freshmen - Class of '68

SPONSORS: Mrs. Bayne, Mr. Lytchfield, Mrs. Jones, Mr. Morgan. NOT PICTURED: Mr. Padgett



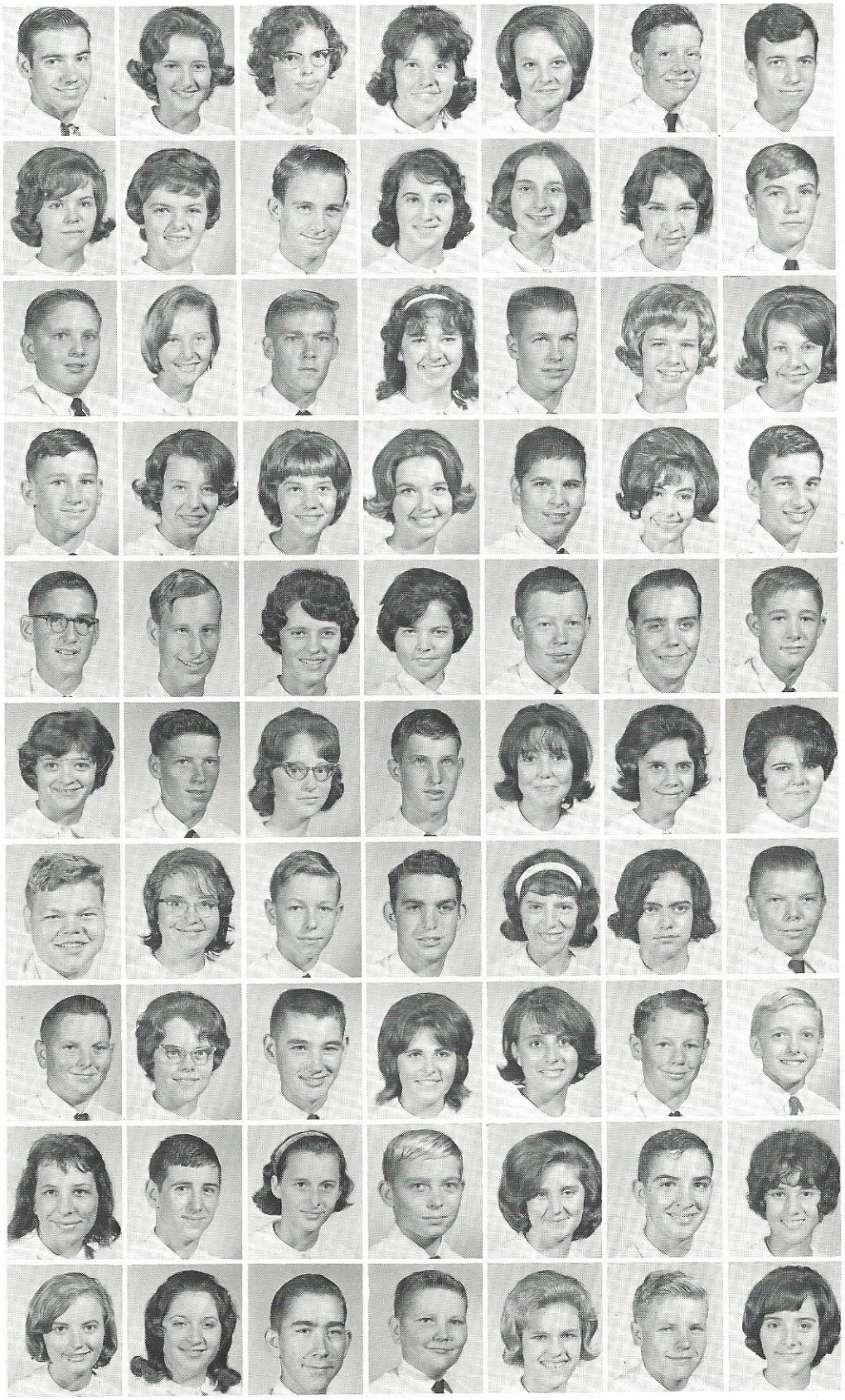

Robert Ackerman
Theresa Ackerman
Rebecca Atkinson
Ann Austin
Carolyn Avant
Dennis Avant
Larry Avant
Myra Ayers
Charliene Bailey
Gerald Bailey
Joette Bagwell
Denise Bayne
Sylvia Bazzle
Johnny M. Beach
Stephen Beach
Ellen Bennett
Jack Benton
Mary Lee Benton
Wendell Benton
Janice Berry
Lynn Bishop
Tommy Bone
Beverly Boynton
Cheryl Bouknight
Gail Brabham
Kenneth Braunstein
Faye Breland
William Bridge
Joe Ben Butler
Jimmy Burress
Marilyn Canaday
Kathryn Carson
Lee Carter
Marshall Chaplin
Mike Chapman
Nancy Chapman
Allen Colson
Diane Cooke
Jim Cook
Sarah Cook
Gloria Craven
Linda Craven
Terrell Craven
Vera Dell Craven
Larry Crawford
Ben Crosby
Elise Crosby
Elizabeth Crosby
Kenneth Crosby
Larry Crosby
Linda Crosby
Wendell Crosby
Dale Dandridge
Jeannie Dantzler
Bruce Davis
Gary Davis
Helen Day
Ricky Dean
Sue Dean
Reid Dempsey
Pearl DeWitt
Harden Dopson
Elaine Drawdy
Sherry Drawdy
Frances Driggers
Jimmy Driggers
Henry Dyson
Jill Eichhorn
Legaree Evans
Elizabeth Fargnoli

Freshmen

James Farrell
Kent Fast
Nancy Fender
Lonnie Fletcher
Minnie Fletcher
Deloris Fraser
Blenda Frasier
Carrie Frasier
Sidney Galloway
Alan Gardner
Deborah Garvin
Ranty Gatch
Jean Glover
Jimmy Hair
Tony Hamilton
Frances Hancock
Elaine Harbiston
Louis Harbiston
Sherin Harrison
Melvin Hatchell
Dale Hatfield
Sharon Hayden
Christine Heffner
Mike Herrin
Gale Herndon
Wayne Herndon
Barbara Hicks
James Hiers
Joe Earl Hiers
Bernadene Hill
Allen Hiott
Bobby Hiott
Eddie Hiott
Roy Hiott
Stevie Hiott
Jerry Hoff
William Hoff
Herman Hoffman
Harold Jones
Kate Jones
Ronnie Jones
Tommy Jones
David Judy
Harvin Kellam
LaMonte Kinard
Brenda Kizer
Kay Knox
Harry Kuck
Lucinda Lack
Mickey Lane
Dennis Langdale
Irene Leal
June Lemacks
Connie Little
Ann Lowery
Eugene Lowery
Jayne Lyons
Deloris Mangum
Marion McDougal
Donald McGeever
Fred McMillan
Linda Mincey
Aaron Mixon
Arthur Mixon
Daniel Mixon
Jimmy Mixon
Joan Mixon
Johnathan Mixon
Leonard Mixon
Susan Montjoy

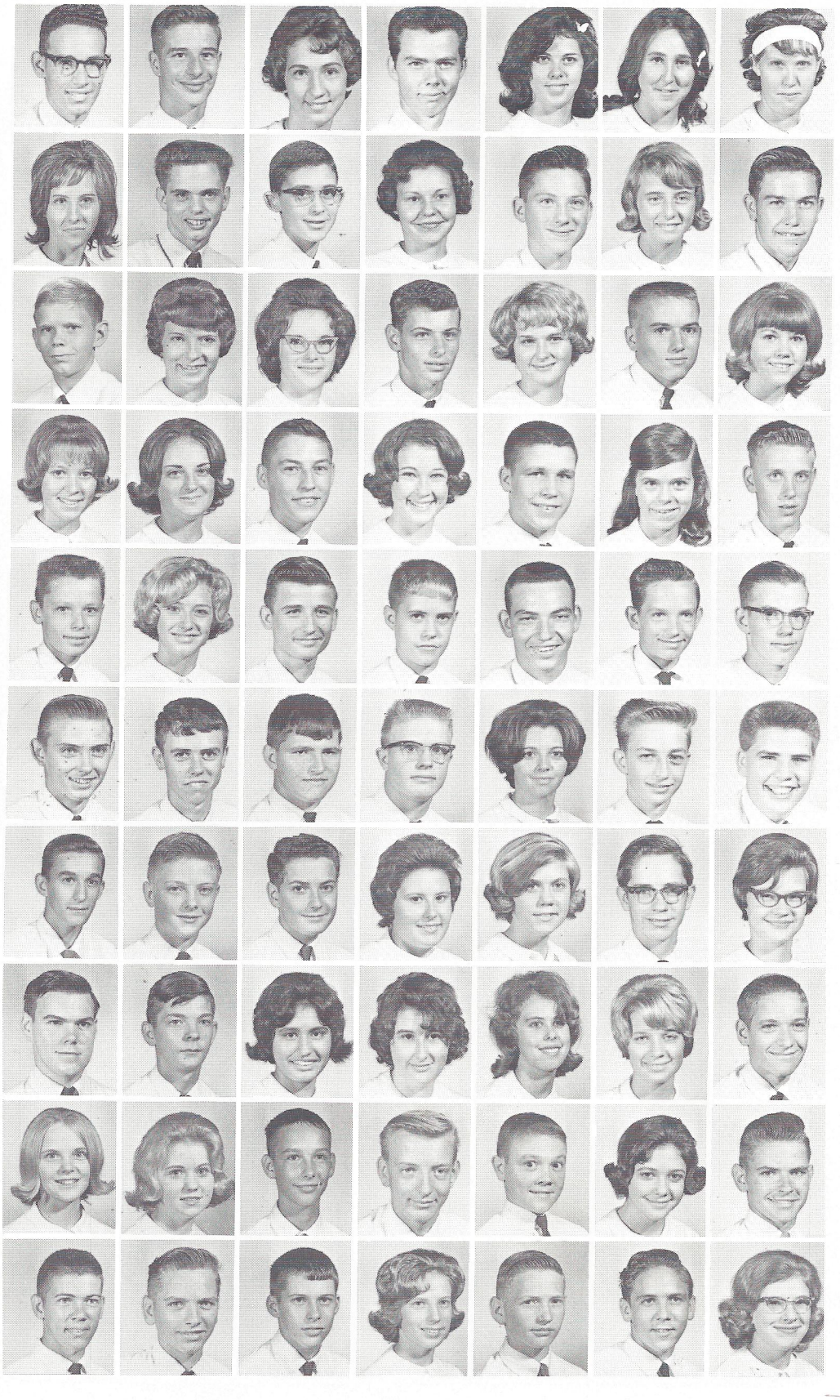

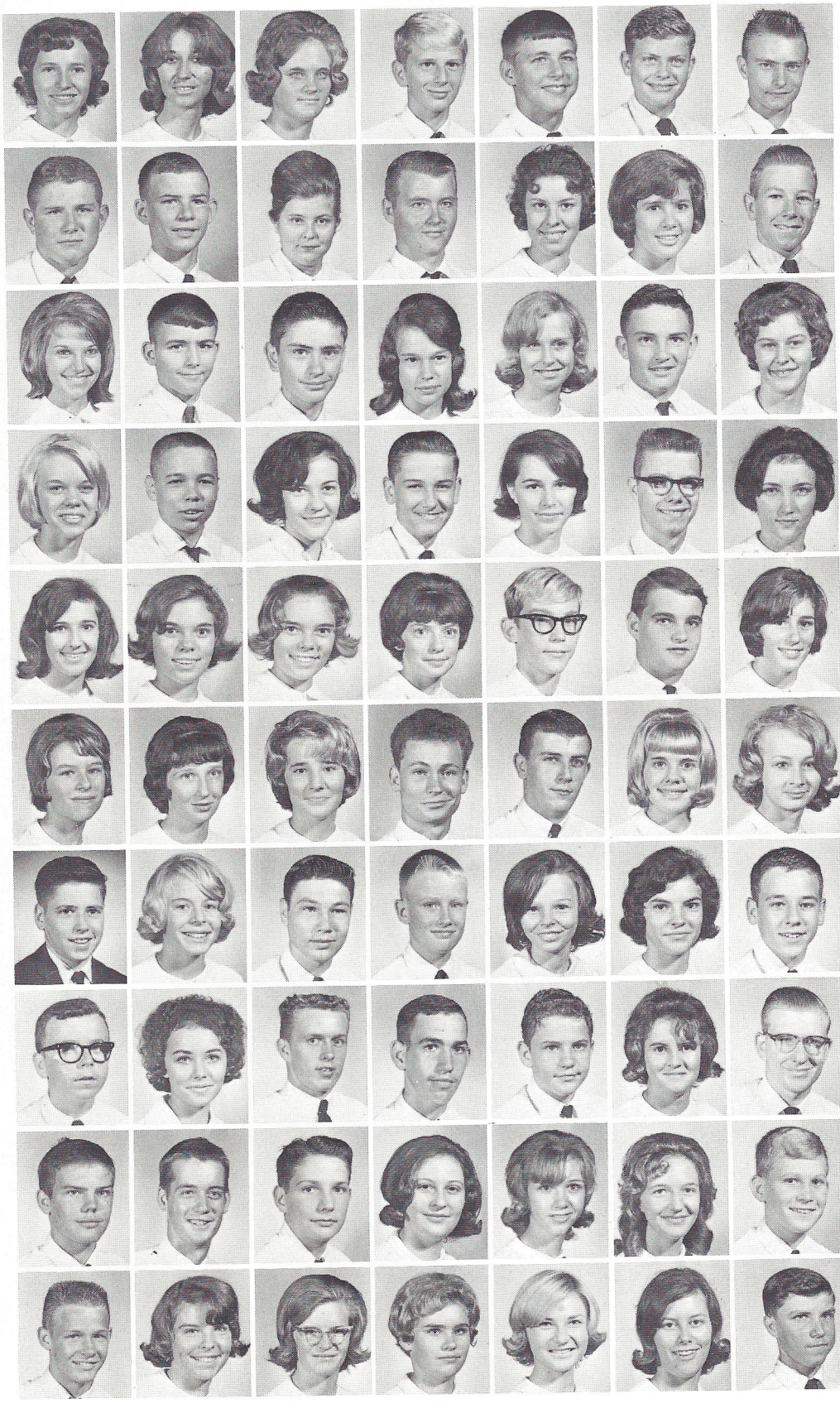

Diane Nathan
Faye Nettles
Marion Nettles
Elliot O'Quinn
Terry O'Quinn
Wendy Owens
James Pellum
Jesse Phillips
John Pierce
Thelma Pinckney
Dwayne Pittman
Betty Polk
Nancy Price
Coy Prince
Virginia Prince
Paul Pye
Curtis Reeves
Alice Faye Reeves
Lynn Reynolds
Ronnie Reynolds
Sarah Rhode
Peggy Phodes
Ken Richardson
Barbara Riley
Wendy Rivers
Ruth Rizer
Rodger Roberts
Diane Robertson
Cynthia Robinson
Ann Rudd
Lynn Rudd
Fern Sanders
Stevie E. Sanders
Stevie H. Sanders
Carol Schulman
Gloria Sellers
Karen Shook
Cathy Simmons
Wendell Simmons
Randell Sineath
Dotty Skardon
Anne Smith
Bill Smith
Gay Smith
John Smith
Ricky Smith
Dorothy Smoak
Katherine Smoak
Michael Smoak
Ronnie Smoak
Wanda Smoak
Wendell Smoak
Johnny Spell
Stanley Spell
Becky Stallings
Harry Stanfill
Marshall Strange
Carl Stanley
Frank Stanley
Marylee Strawn
Linda Sumner
Linda Taylor
Carl Thomas
Jimmy W. Thomas
Sarah Lee Thomas
Linda Thompson
Joy Truluck
Jennifer Tucker
Dickie Tumbleston
Joe Ulmer

Freshmen

Lynn Valentine
Brenda Warenfelt
Susan Warshaw
Wendell Webster
Sandy Westbury
Caroline White
Danny Williams

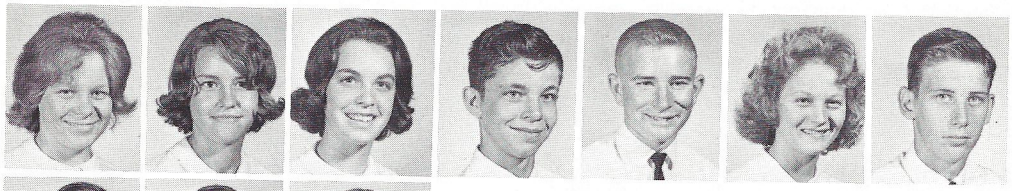

Letty Wilson
Larry Wright
Paul Zeigler



NOT PICTURED

Johnny Lee Beach
Gregg Beckett
Larry Benton
Wayne Bryan
Vernon Dandridge
David Drawdy
Ralph Groves
Diane Harbiston
Donald Iriel
Milton Jenkins
Kathy McLauchlin
Jerry O'Quinn
Julian Poole
Ben Risher
Billy Thompson
Lanier Ulmer

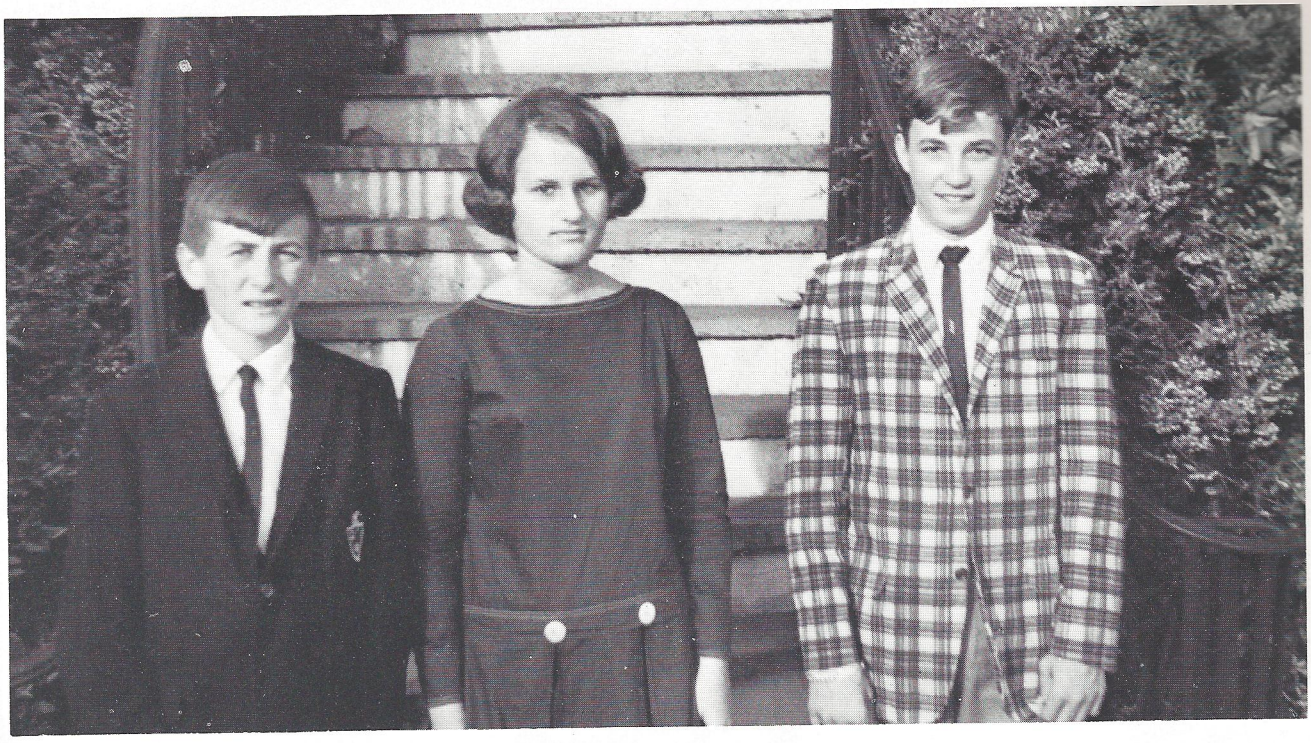

OFFICERS: Frank Cunnane, President; Suzanne Bone, Secretary-Treasurer; Jimmy Thomas, Vice-President

Sophomores - Class of '67

SPONSORS: Mrs. Hawkins, Mrs. Allen. NOT PICTURED: Mrs. Hughes, Mr. Lindley, Mr. Allen.



Sophomores



Beth Ackerman
Shirley Ackerman
David Austin

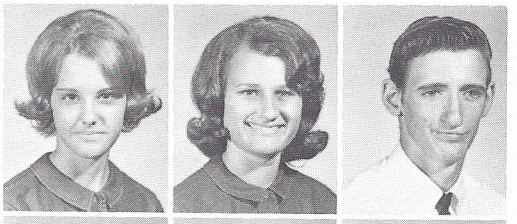

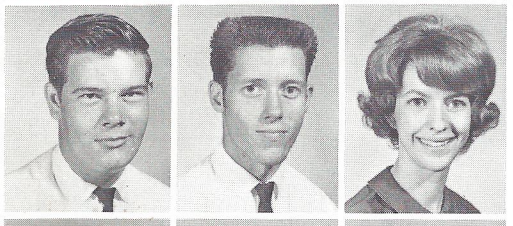

Susette Blocker
Suzanne Bone
Lawrence Bowers

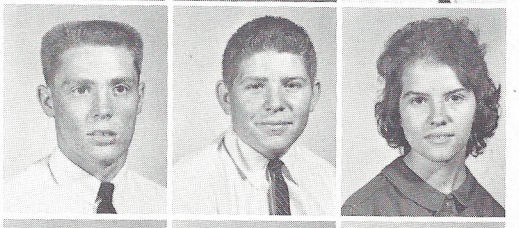

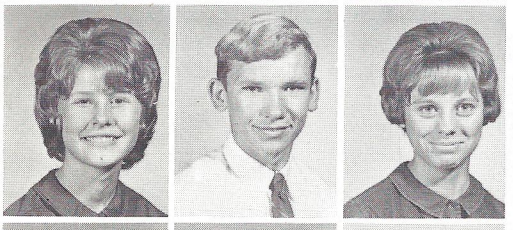

Riley Austin
Ronnie Avant
Susan Avant

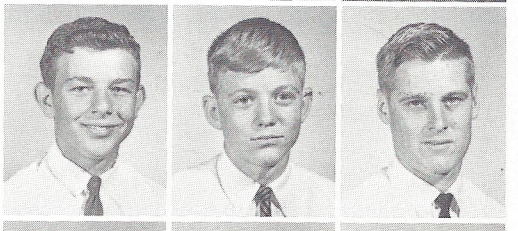

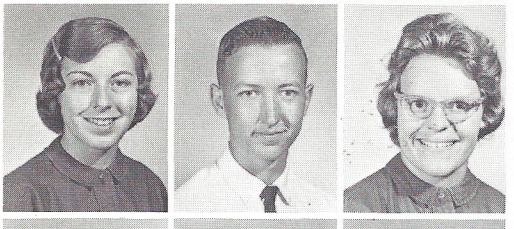

Butch Breland
Jimmy Broderick
Nancy Broderick

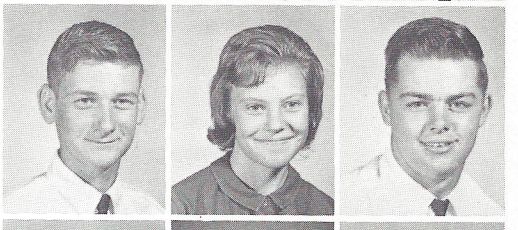

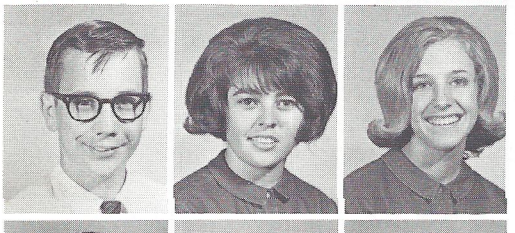

Janice Ayers
Mark Bailey
Dianne Bales

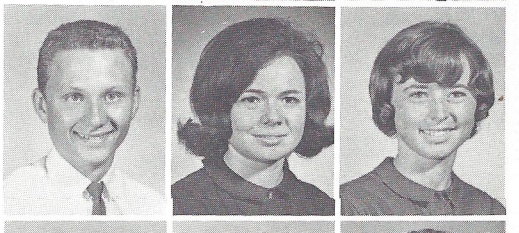

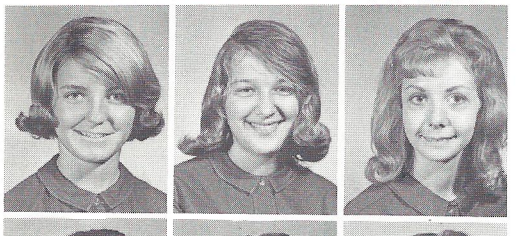

Raymond Bruins
Buck Buckner
Jerry Butler

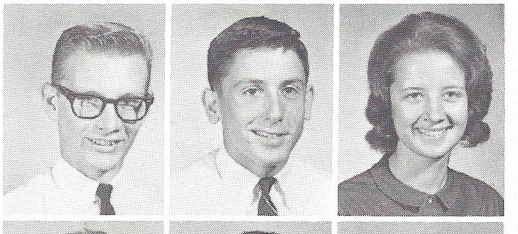

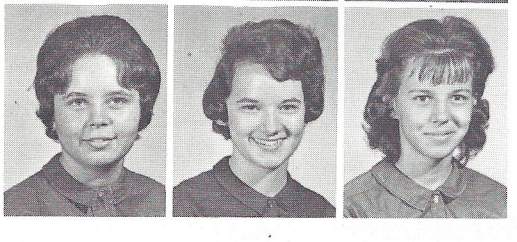

Cynthia Bayne
Lonnie Bazzle
Vera Bazzle

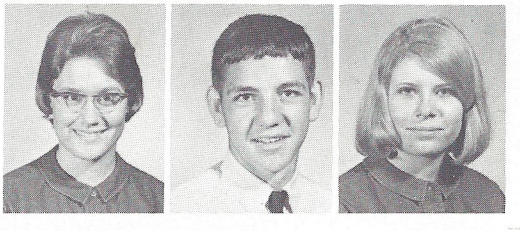



Douglas Byrd
Shirley Byrd
Tommy Carroll



Allen Beach
Linda Beach
Mimi Beach

Danny Carter
Joyce Carter
Karen Carter

Paula Beach
Mary Catherine Becker
Linda Bell

Tommy Carter
Bob Cave
Rhonda Chaltraw

Billie Jean Blanton
Dianne Blocker
Nancy Blocker

Nancy Chastain
Rudy Clark
Mary Cleckley

Class of '67

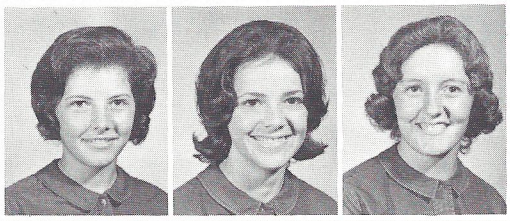

Laura Lynn Craven
Sandra Craven
Vonnie Creel

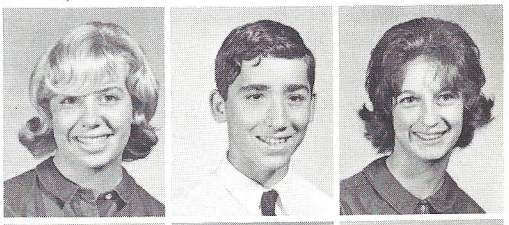

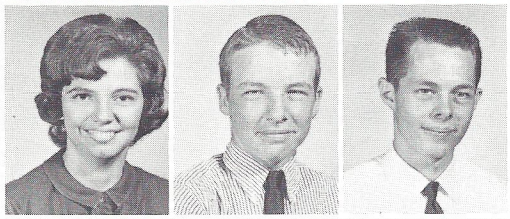

Linda Fanning
Anthony Fargnoli
Dorothy Faulkner

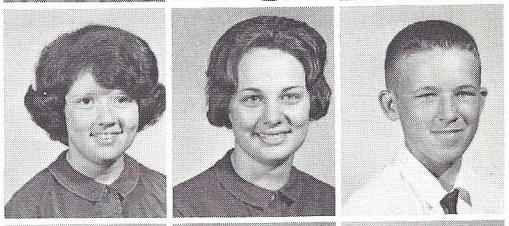

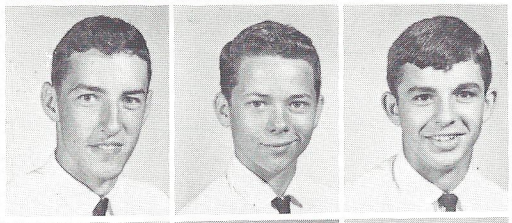

Donna Crosby
Jackie Crosby
Lyle Crosby

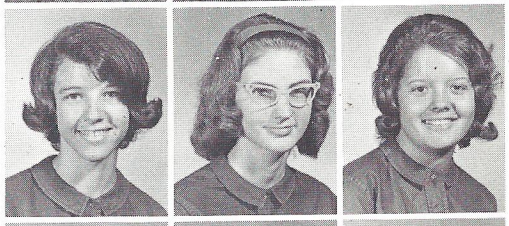

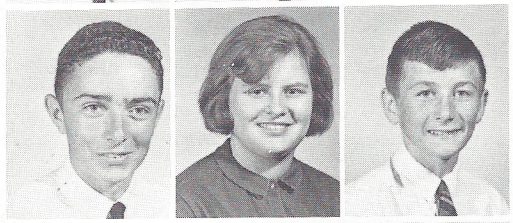

Judy Fletcher
Peach Foster
Steve Fralin

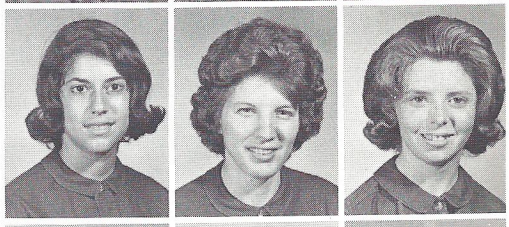



Michael Lehe Crosby
Mike Crosby
Stanley Crosby

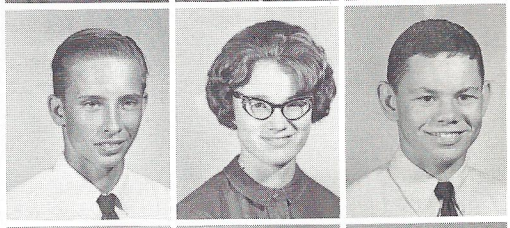

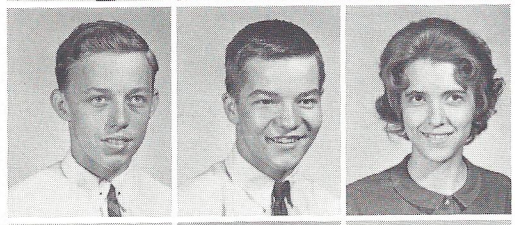

Debbie Gardner
Sue Garris
Laura Dell Garvin



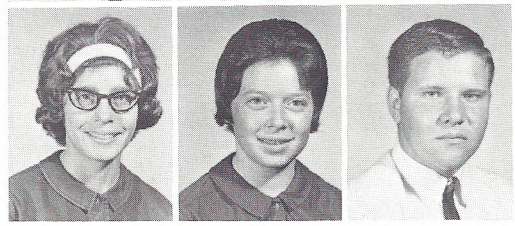

Woody Crosby
Gail Culpepper
Frank Cunnane

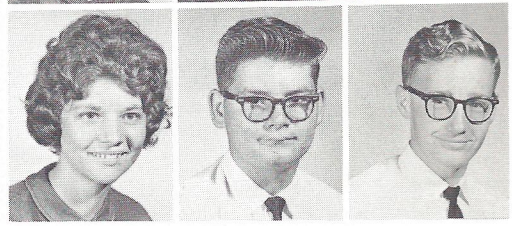



Sara Gelson
Linda Ginn
Margo Givens





Danny Dandridge
Nora Alice Dandridge
Charlene Davis

Neil Glover
Kathy Graham
Royce Green

Daniel Davis
Perry DeLoach
Evelyn DeWitt

Mary Ann Groves
Jeannine Gruber
Juanita Guilford

Paula Drew
Kathy Dupre
Johnny Fabian

Dianne Gulledge
Donald Haddock
Tommy Hargrove

Sophomores

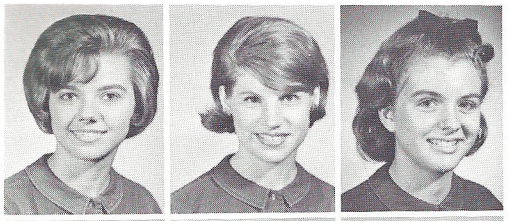

Renee Harley
Suzanne Harriott
Wendy Hayes

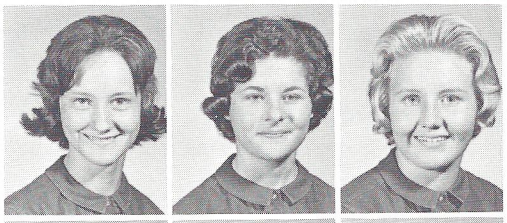

Frances Jackson
Robin Johnson
Vicki Johnson

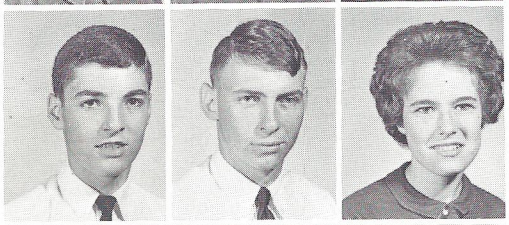

Walter Haynes
LaVerne Hickman
Wanda Hickman

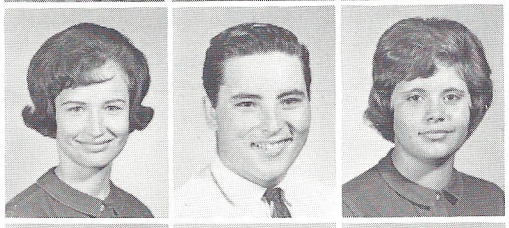

Mary Louise Jones
Neal Jones
Glovenia Keith

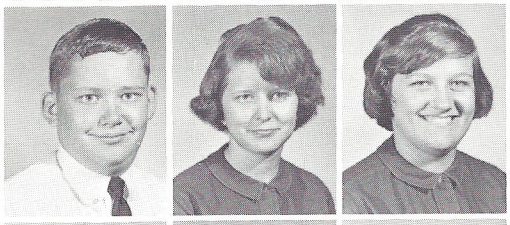

Jerry Hiers
Dianne Hilton
Rose Hilton

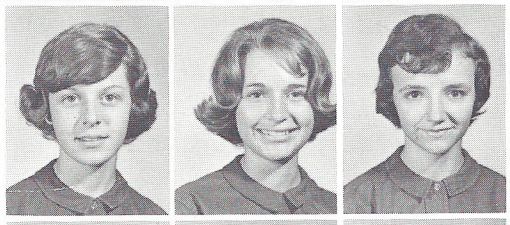

Ramona Kelly
Toni Kemp
Mattie Lamb

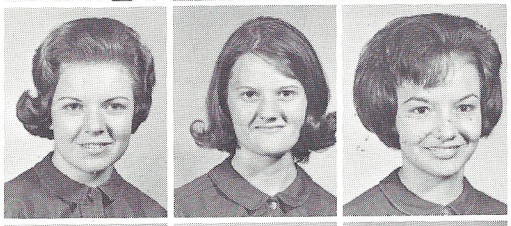

Ann Hiott
Elizabeth Hiott
Linda Hiott

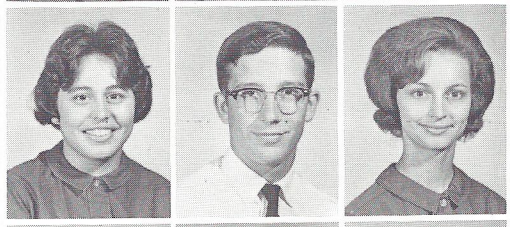

Gloria Leal
Johnny Lemacks
Betty Jean Lyons

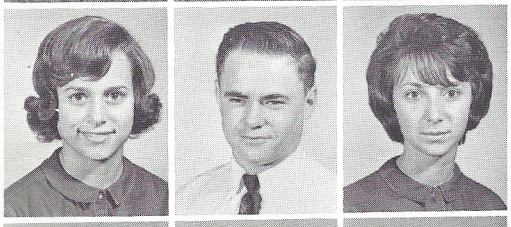

Sandra Hoats
Jerome Hodge
Linda Hoff

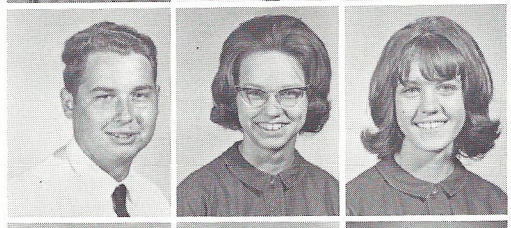

Jack Lyons
Joyce Maloch
Joy Maxey

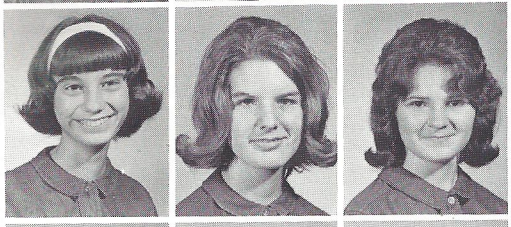

Dawn Hogan
Boo Howell
Myrtle Hudson

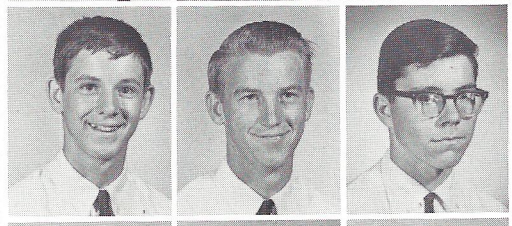

Larry Maxey
Edward McMillan
Henry McMillan

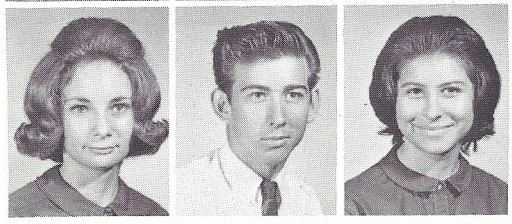

Susan Hudson
Ernie Hughes
Shirley Hughes

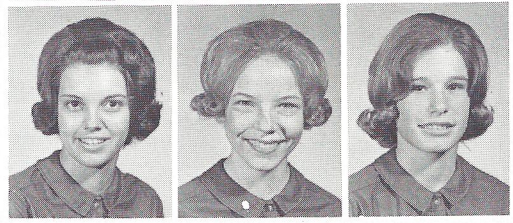

Nancy McMillan
Lolie Mitchell
Dottie Moore

Class of '67

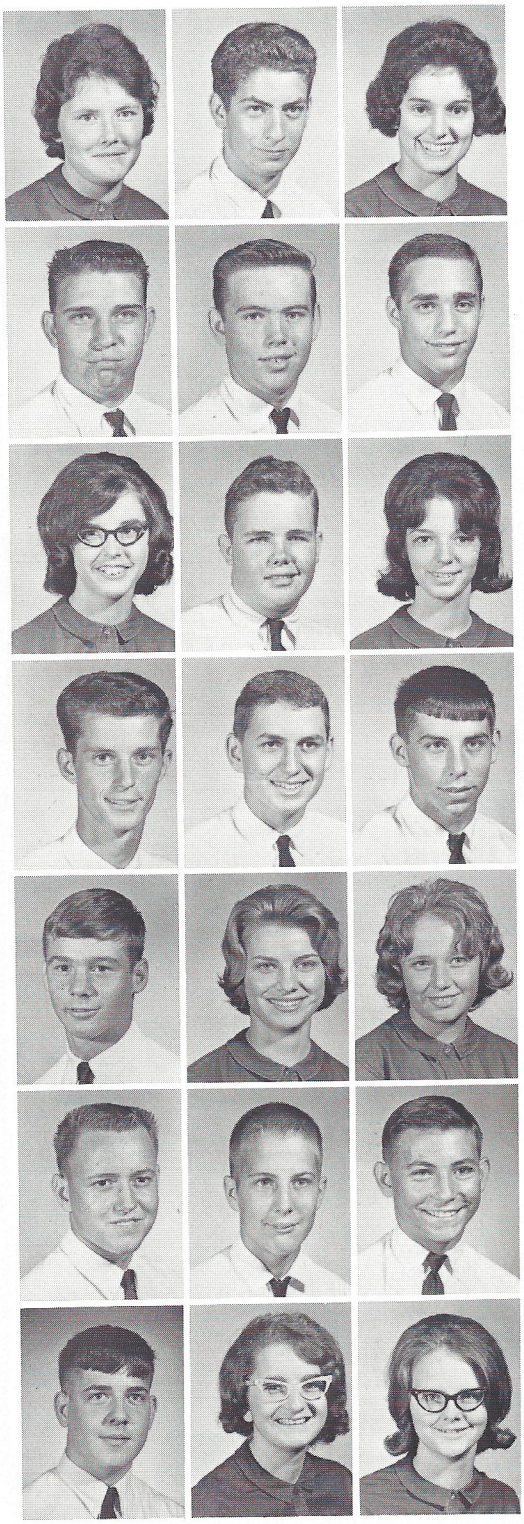

Sandra Morris
Kenneth Murdaugh
Frances Nettles

Joyce Ramsey
Linda Ramsey
Mickey Reed

Gordon Nettles
Thomas Norris
Robby Novit

Gorden Rhoden
Wayne Rickenbaker
Rose Ricketson

Kathy O'Brien
Al Odom
Frances Owens

Shirley Ricketson
Roger Ritter
Ray Robertson

Marion Owens
Bobby Ozbolt
Fred Padgett

Bubba Ross
Bob Sanders
Sammie Sanders

Jimmy Padgett
Mary Padgett
Catherine Pearce

Richard Seigler
Danny Shinta
Linda Sigwald

Ryan Penfield
Tommy Pettit
Johnny Peurifoy

Howard Simmons
Meryl Simons
Jimmy Skeen

Douglas Pinckney
Dottie Prentiss
Paulette Pye

Brenda Smith
Hugh Smith
Skeet Smith

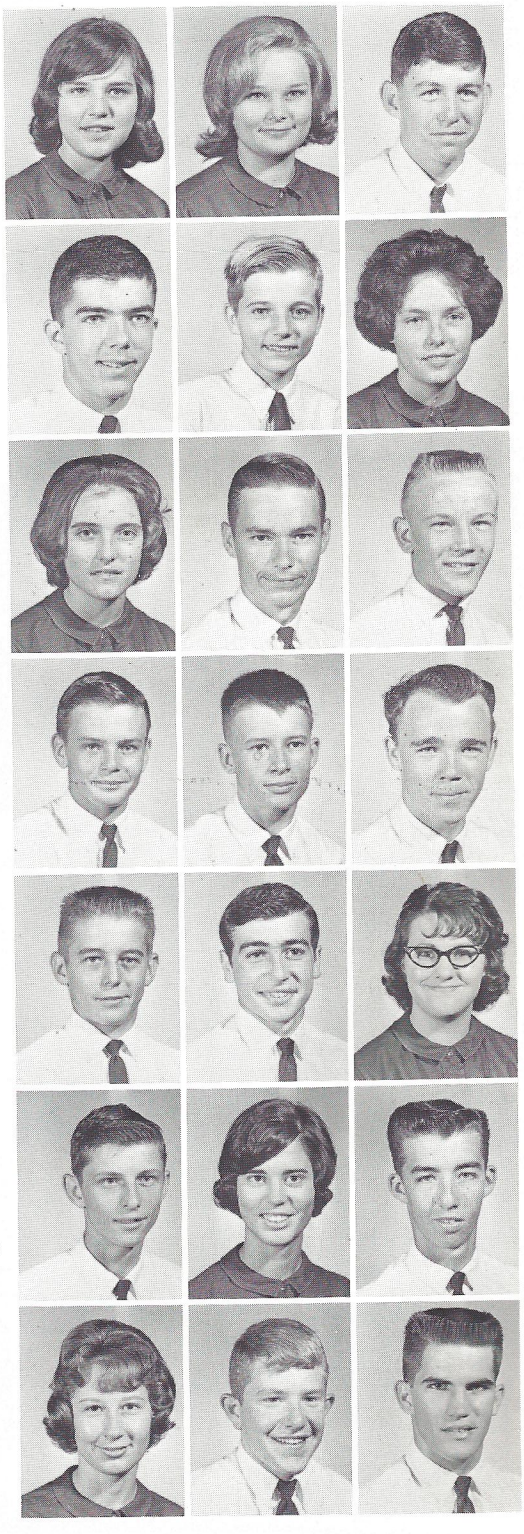

Sophomores

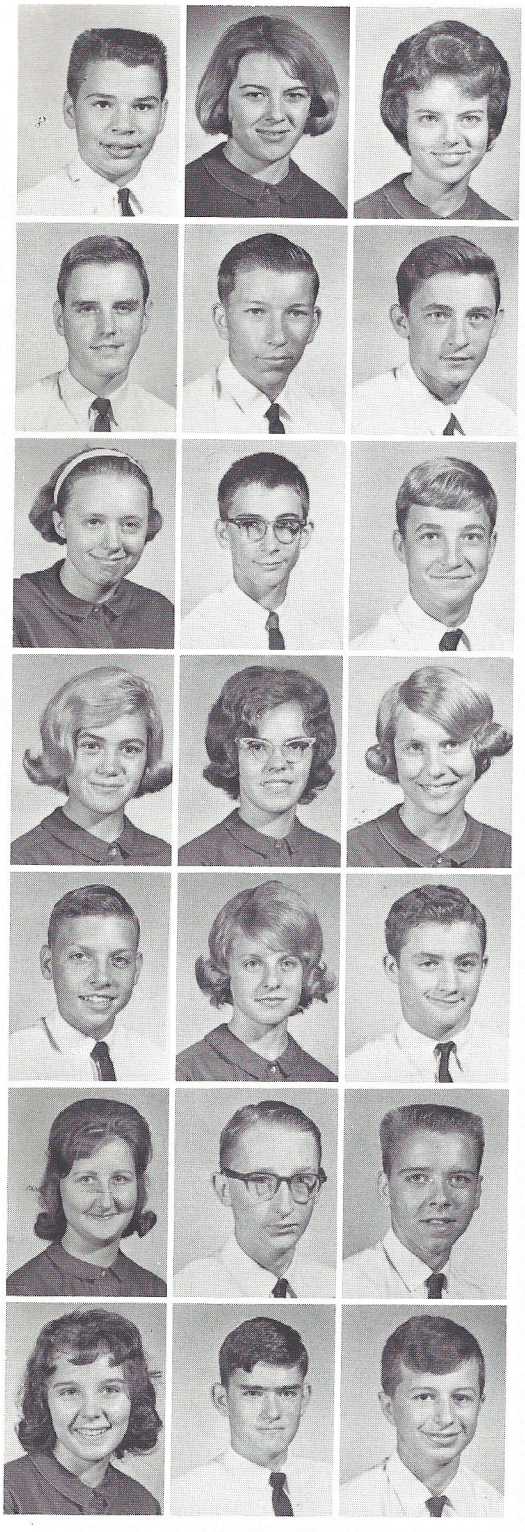

Jimmy Smoak
Shirley Smoak
Carol Spell

Janice Williams
Betty Wilson
Gerald Wood

Lein Spell
Roy Stanfield
Ben Stevens

Roy Wood
Tommy Woodward
Deborah Wright

Sharon Stillwell
Elbert Sweat
Jimmy Thomas

Lynn Wright
Jimmy Wylie
Nancy Zygadlo

Jennifer Thompson
June Thompson
Libby Townsend

Billy Turner
Deborah Turner
Gilbert Turner

Verley Mae Varn
Ronald Walfield
Bobby Walters

Thelma Warren
Bill Weeks
Bobby Wilkinson

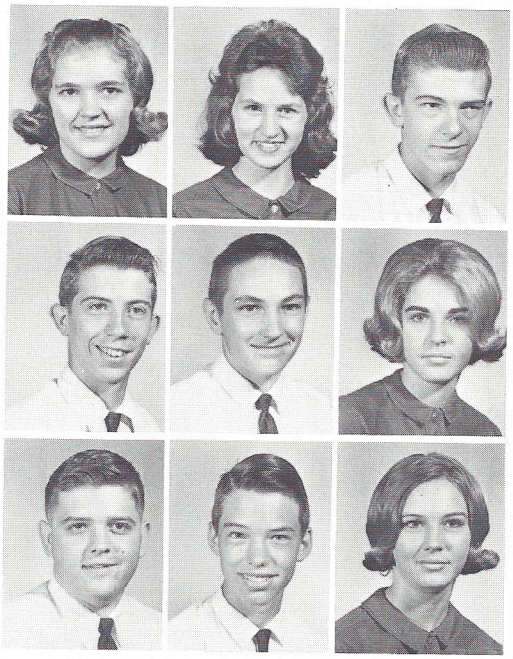

NOT PICTURED

Danny Beach
Thomas Crosby
Johnnie Evans
Claire O'Quinn
Wilbur Smoak
Wesley Vamadoe
Edwin Wertz
Kenneth Wiggins

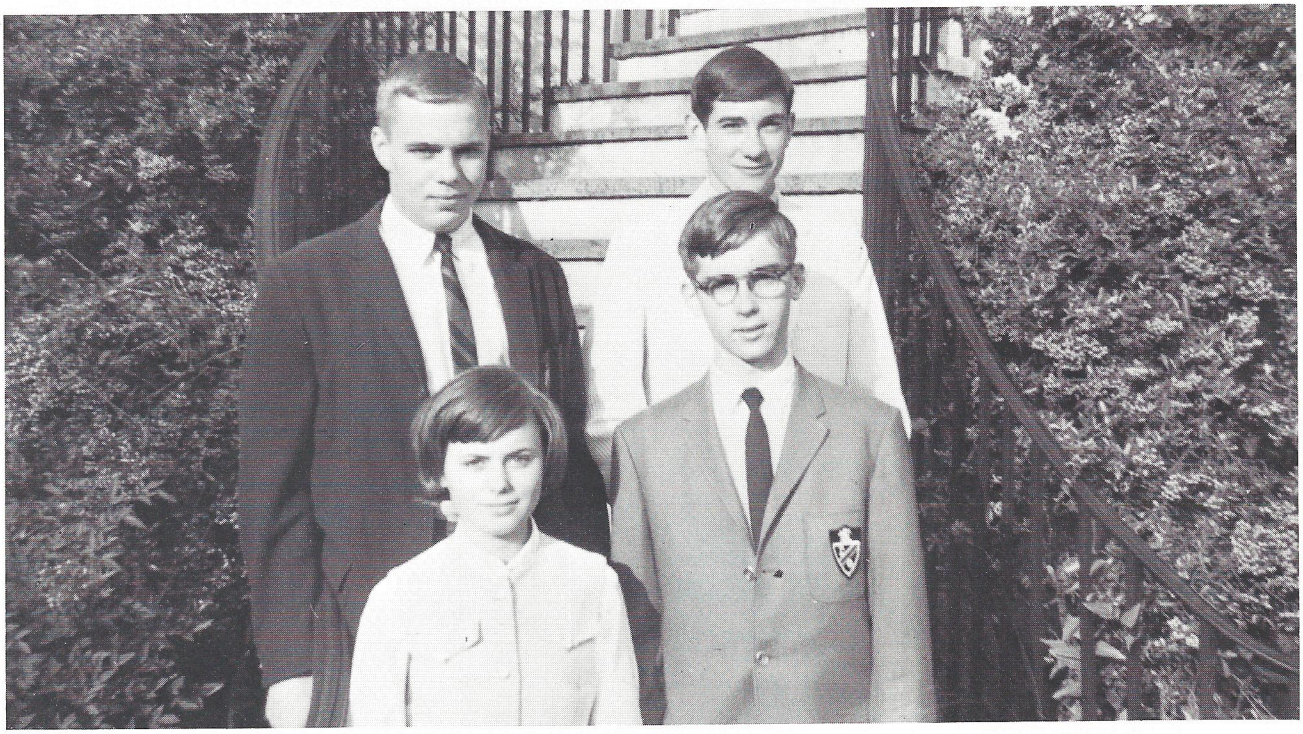

OFFICERS: Wayne Carter, President; Jimmy Heaton, Vice-President; Gill Ross, Treasurer; Vernon Drew, Secretary

Juniors - Class of '66

SPONSORS: Mrs. Godwin, Mrs. Norma Lee vonLehe, Miss Joyner, Mrs. Stroud, Mrs. Simmons. NOT PICTURED: Mr. Carter, Mrs. Smith, Mr. Hayes



Juniors

Ricky Ackerman
Charlie Adams
Linda Antley
Polly Avant
Bill Bailey

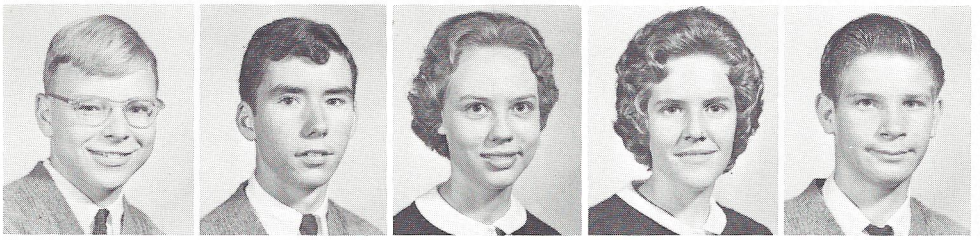

Wayne Bailey
Erwin Bazzle
Pam Beach
Ginny Bennett
Jerry Bennett

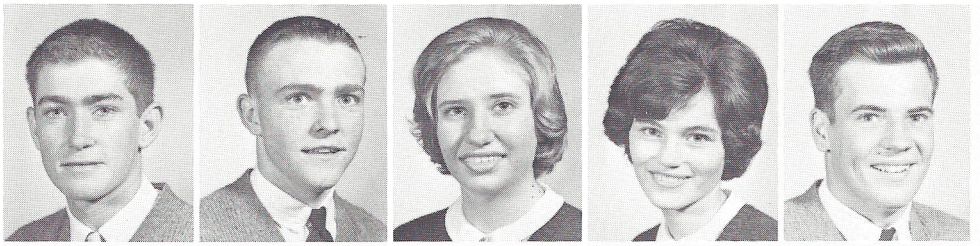

Linda Benton
Theresa Benton
Ronald Berry
Rita Bessinger
Linda Bishop

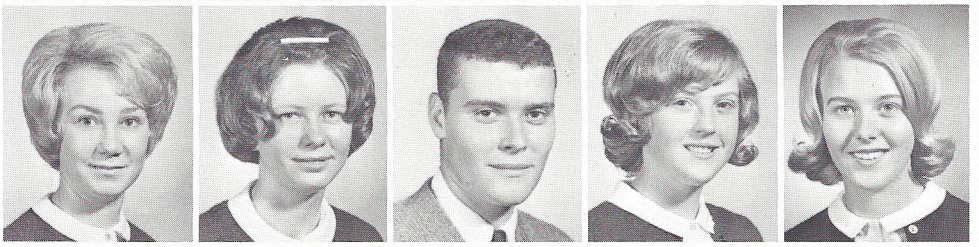

Woodrine Blocker
Paul Bone
Nancy Bowen
Charles Breland
Linda Britt

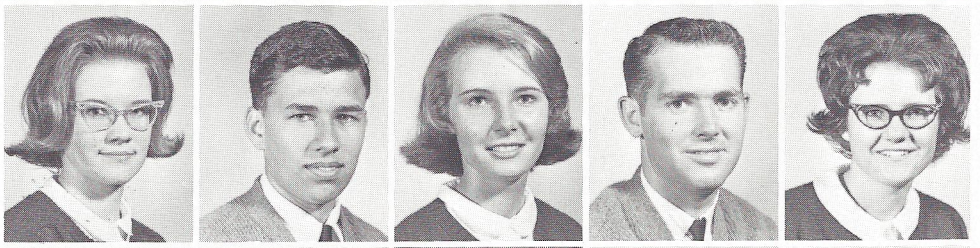

Cecilia Bryan
Ronnie Buchanan
Linda Burkett
David Burress
Wayne Carter

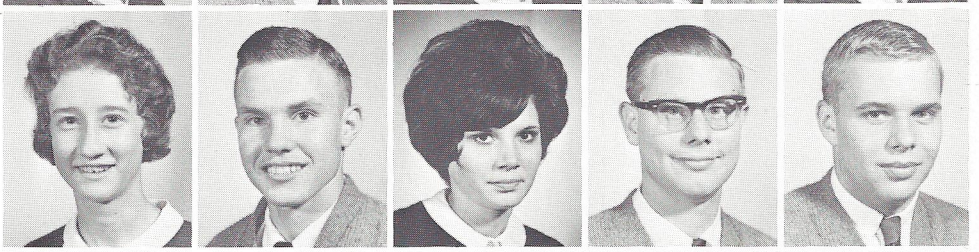

Bunny Cave
Cathy Cole
Lois Cole
Nelle Cooke
Carol Craven

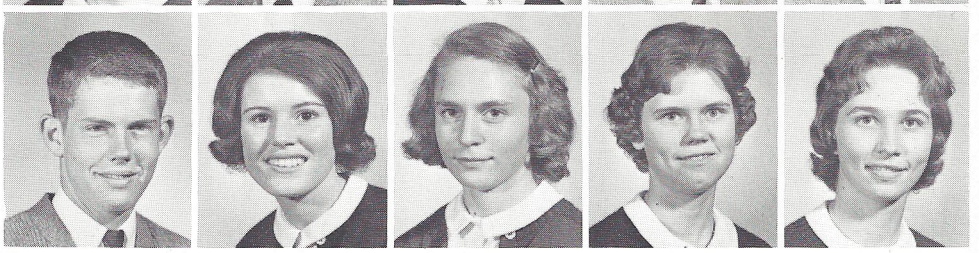

Edward Craven
Raymond Craven
Gerry Crawford
Glenn Creel
Helen Crosby

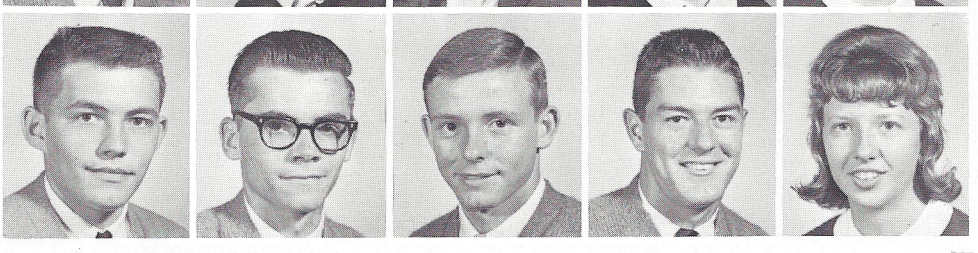

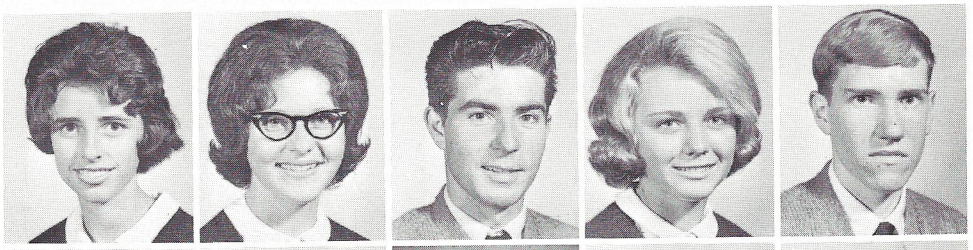

Linda Cummings
Marie Dale
Frank DeWitt
Bonnie Dempsey
David Dilworth

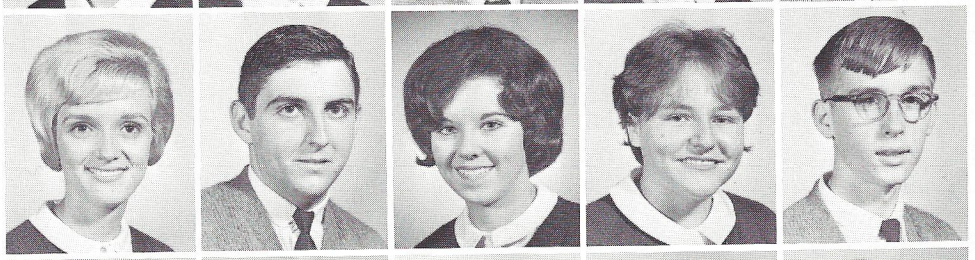

Sydney Doak
Billy Dondero
Marilyn Doscher
Carol Drawdy
Vernon Drew

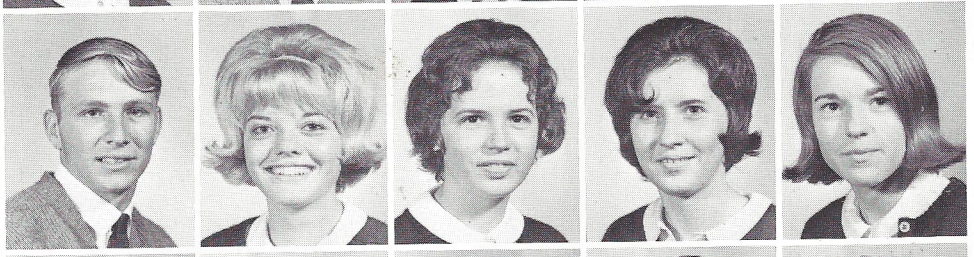

Elbert Duffy
Dolly Easterlin
Sandra Farrell
Brenda Ferguson
Mimi Fick

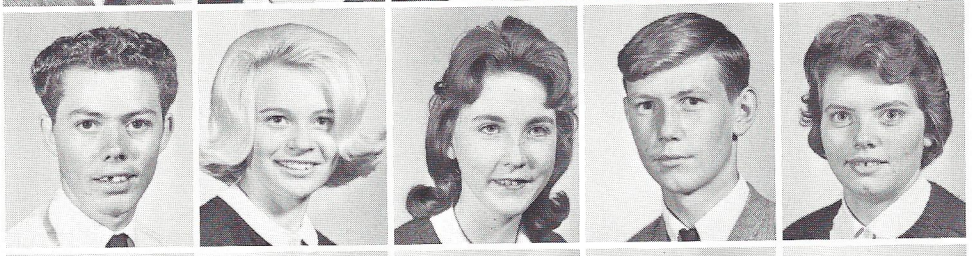

Marion Fletcher
Cappy Foster
Betty Fralix
John Franklin
Sandy Galloway

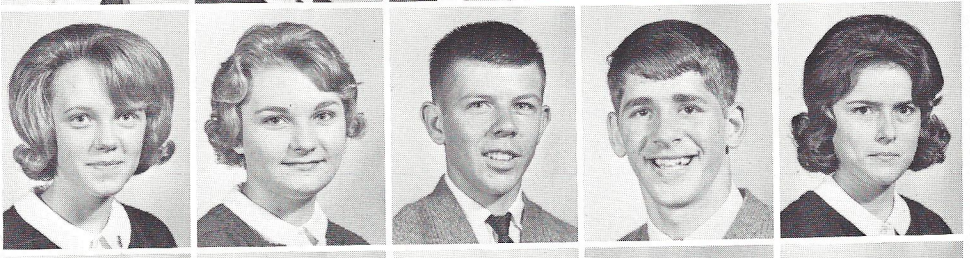

Sue Gill
Sue Guess
Tommy Hadwin
Jack Handegan
Jo Anne Headden

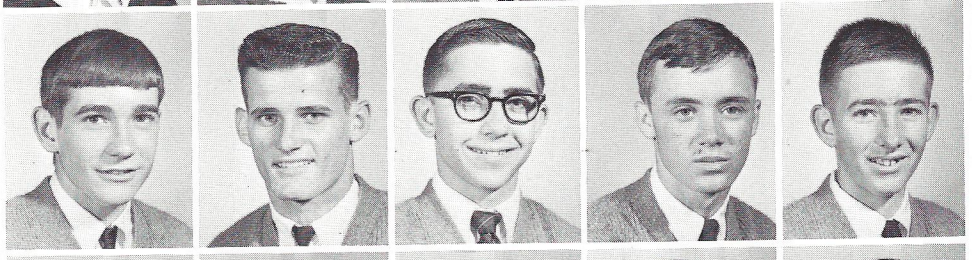

Jimmie Heaton
Buddy Herndon
Robbie Heverly
Sibyl Hiers
Tommy Hiers

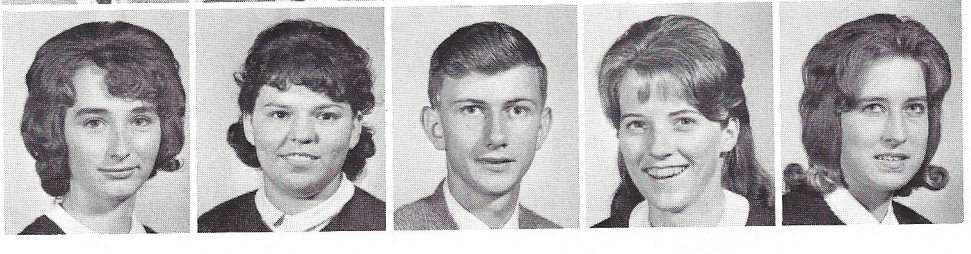

Ginny Hiott
Paula Hiott
Sammy Hiott
Tillene Hiott
Mildred Hoats

Juniors

Danny Hooker
Sharon Hrvol
Marion Hughes
Barbara Jackson
Jimmy Jenkins

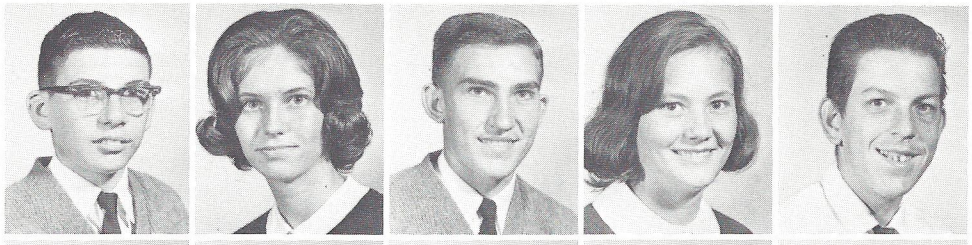

Judy Jones
Terry Jones
Ronnie Judy
Fran Kinman
Horace Kinsey

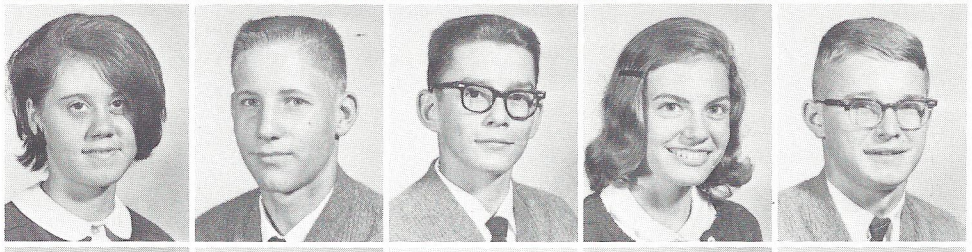

Karen Kinsey
Jeanette Langdale
John Langdale
Larry Langdale
Linda Laursen

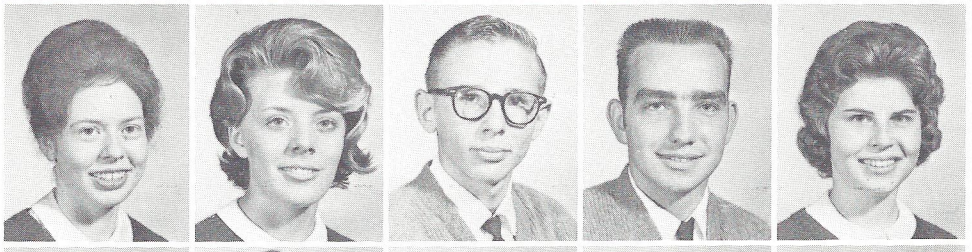

Lynette Lawson
Pressie Leal
Sallie Leal
Bill Levin
Charles Lucas

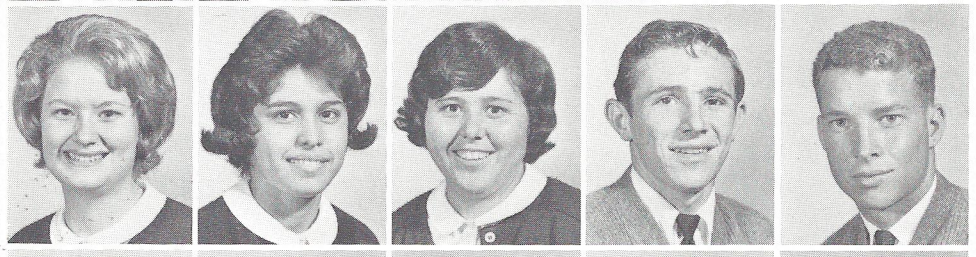

Charlie Mangum
Myrna Martin
Hubert McCranie
Dorothy McGeever
Nancy McGrady

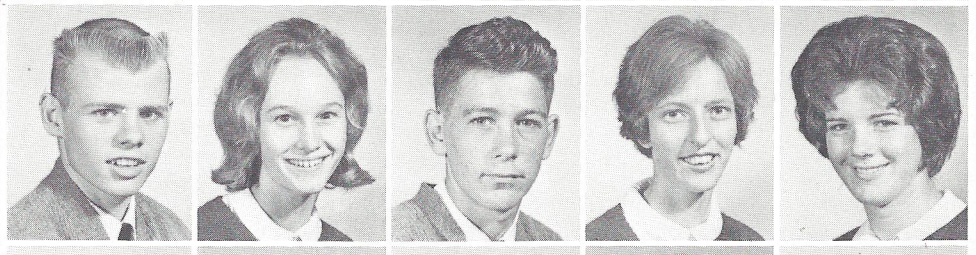

Joyce McKinney
Margaret McLeod
Barbara McMillan
Judy Morley
Kathi Morley



Ann Murdaugh
Carol Murdaugh
Linda Murray
Audrey Nettles
Bonnie Nettles

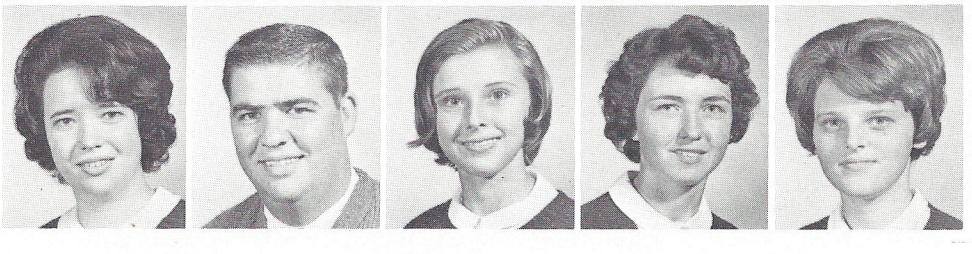



Floyd Nettles
Mary Ellen O'Quinn
Bob Osteen
Jimmy Parler
Bobby Pearce

Elmer Gene Pellum
Marsha Pellum
Sue Pellum
Gary Peters
Linda Phillips

Dane Pierce
Cindy Prine
Linda Pye
Phyllis Ramsey
Cecil Rast

Cynthia Reeves
Kathie Rhodes
Susan Rickenbaker
Allen Rizer
Johnny Rodgers

Deborah Ross
Gill Ross
Lane Sanford
Deborah Seabrook
Paul Siegel

Sally Skardon
Betty Jean Smith
Buddy Smith
Lawrence Smith
Randall Smith

Andy Smoak
Barbara Smoak
Charles Smoak
John Smoak
Thomas Smothers

Juniors

Neally Spell
Lynn Steedly
Jean Strickland
Donie Turner
Chris vonLehe



Wayne Warren
W. C. Watts
Ellen Wells
Brooks Williams
Jo Anne Wilson

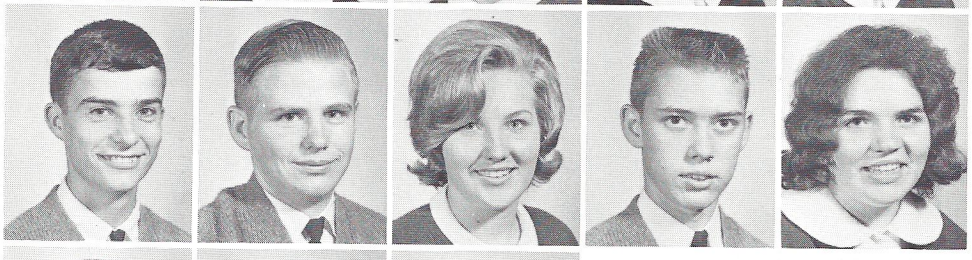

Susan Woodward
Sandra Wright
Deborah Zeigler

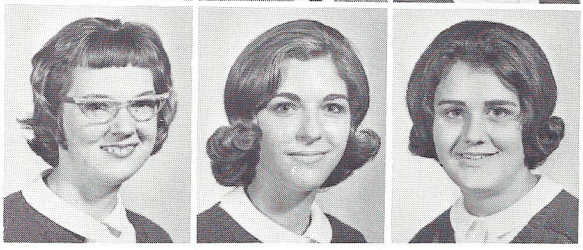

NOT PICTURED
Hazel Bazzle
Carl Craven
H. E. Crosby
Sally Dowdy
John Fargnoli
Karl Harrison
Larry Hiott
Gary Rizer
James Stanfield
Micheal Turner



Seniors

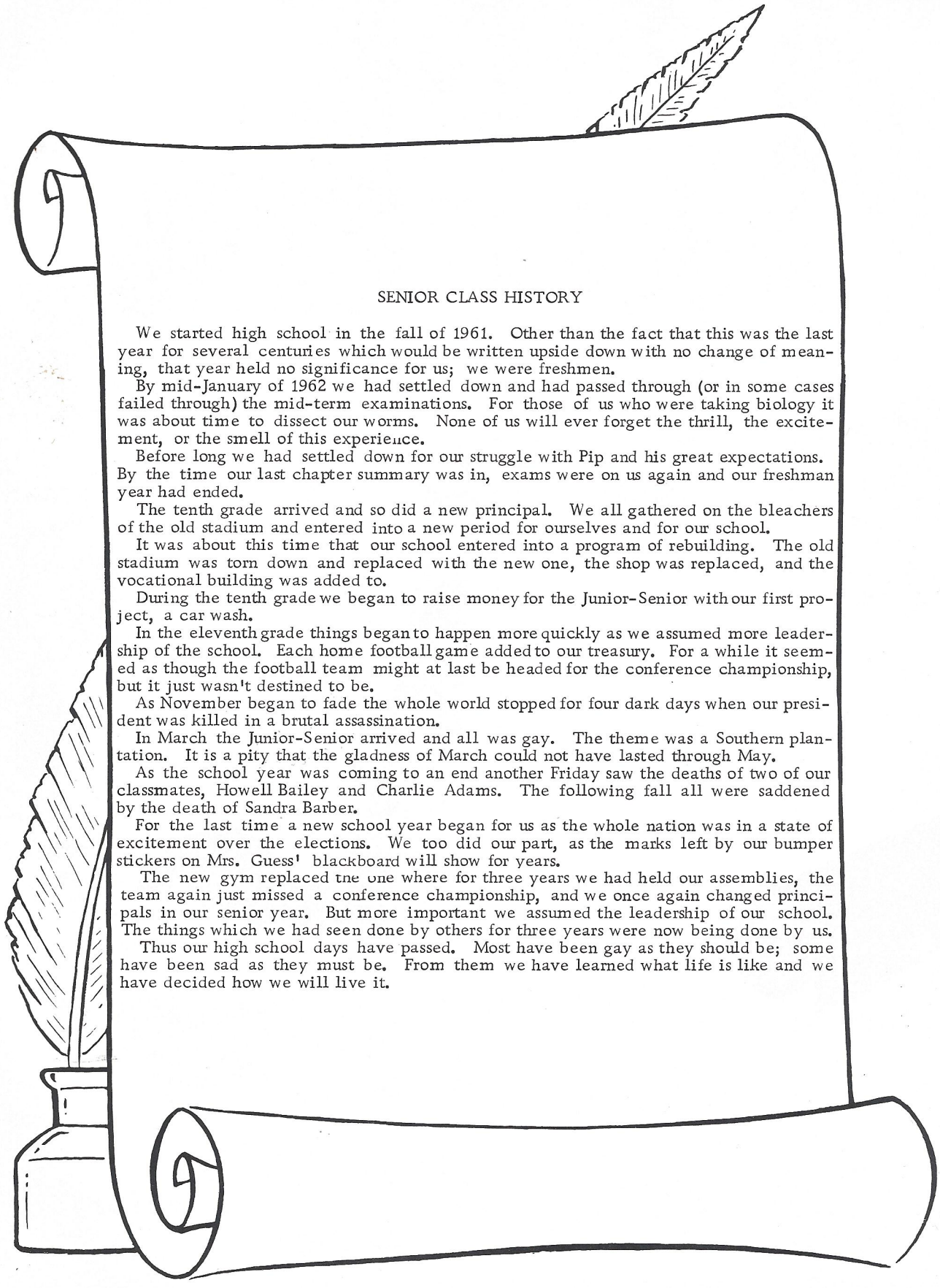

SENIOR CLASS HISTORY

We started high school in the fall of 1961. Other than the fact that this was the last year for several centuries which would be written upside down with no change of meaning, that year held no significance for us; we were freshmen.

By mid-January of 1962 we had settled down and had passed through (or in some cases failed through) the mid-term examinations. For those of us who were taking biology it was about time to dissect our worms. None of us will ever forget the thrill, the excitement, or the smell of this experience.

Before long we had settled down for our struggle with Pip and his great expectations. By the time our last chapter summary was in, exams were on us again and our freshman year had ended.

The tenth grade arrived and so did a new principal. We all gathered on the bleachers of the old stadium and entered into a new period for ourselves and for our school.

It was about this time that our school entered into a program of rebuilding. The old stadium was torn down and replaced with the new one, the shop was replaced, and the vocational building was added to.

During the tenth grade we began to raise money for the Junior-Senior with our first project, a car wash.

In the eleventh grade things began to happen more quickly as we assumed more leadership of the school. Each home football game added to our treasury. For a while it seemed as though the football team might at last be headed for the conference championship, but it just wasn't destined to be.

As November began to fade the whole world stopped for four dark days when our president was killed in a brutal assassination.

In March the Junior-Senior arrived and all was gay. The theme was a Southern plantation. It is a pity that the gladness of March could not have lasted through May.

As the school year was coming to an end another Friday saw the deaths of two of our classmates, Howell Bailey and Charlie Adams. The following fall all were saddened by the death of Sandra Barber.

For the last time a new school year began for us as the whole nation was in a state of excitement over the elections. We too did our part, as the marks left by our bumper stickers on Mrs. Guess' blackboard will show for years.

The new gym replaced the one where for three years we had held our assemblies, the team again just missed a conference championship, and we once again changed principals in our senior year. But more important we assumed the leadership of our school. The things which we had seen done by others for three years were now being done by us.

Thus our high school days have passed. Most have been gay as they should be; some have been sad as they must be. From them we have learned what life is like and we have decided how we will live it.

Senior Class - 1965

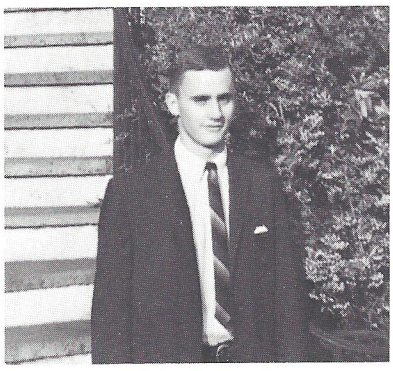

Jimmy White
Vice-President



Jimmie Ringer
President



Joyce Hrvol
Secretary



Richard Rhodes
Treasurer



SPONSORS: Mr. Cone, Mrs. Guess, Mrs. Neal, Mrs. Parker, Mrs. vonLehe

NOT PICTURED: Mrs. Barnes, Mr. Strock, Mr. Loftin, Mr. Mines

Suddenly . . . .

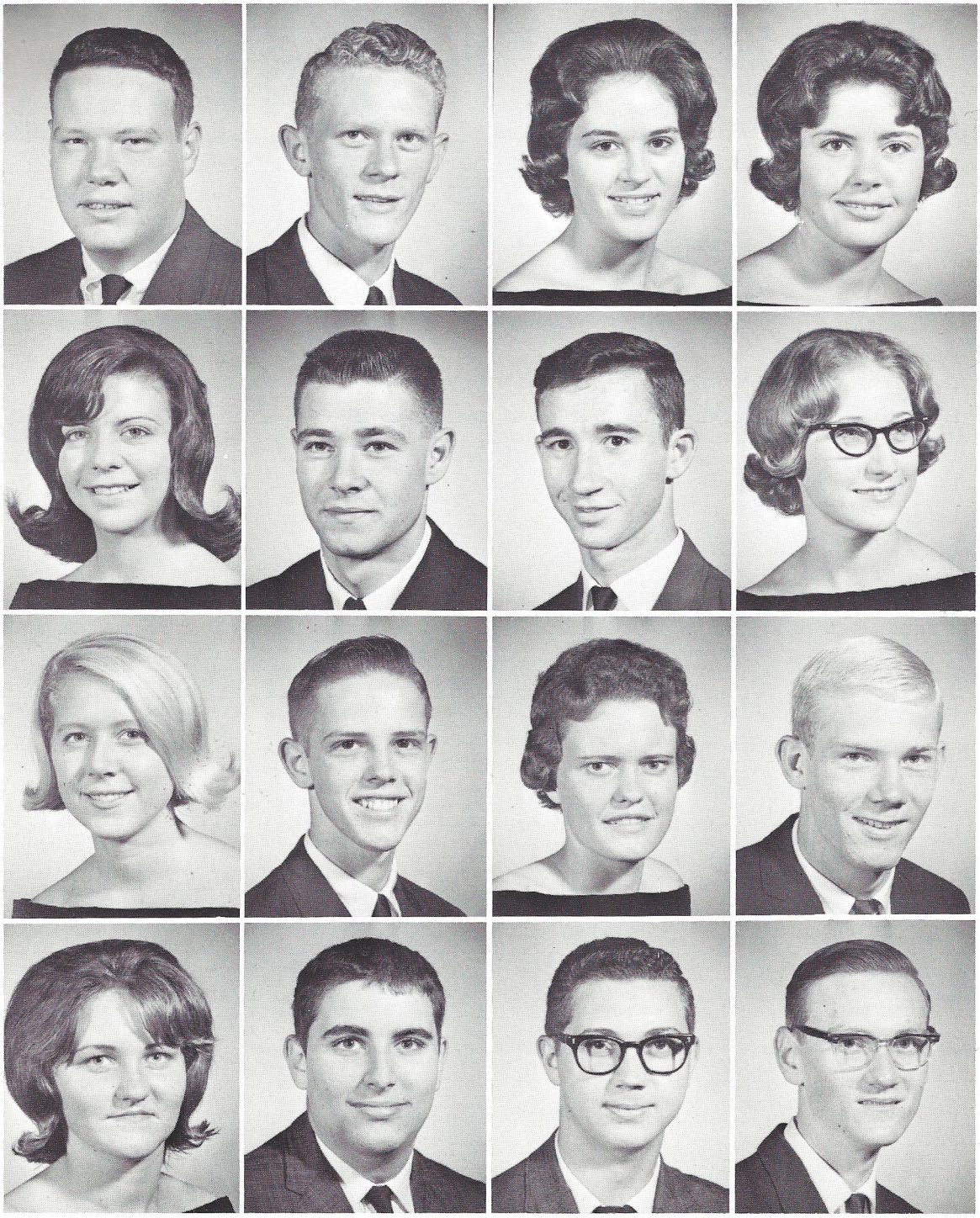

Baynard Elliott Arnette
Maxie Marie Berry
Kay Elizabeth Blocker
Charleen Annette Brady

Alfred Larry Ayers
James Phillip Berry
Lucius Benjamin Blocker
Mark Lloyd Braunstein

Marsha Eloise Bailey
John Henry Benton
Alice Marie Boodle
Eugene Pershing Breland

Suzanne Love Beach
Jacqueline Bishop
Russell Bouknight
Michael Bruce Breland



Free books for Seniors?

Serious business.



we were seniors



Barbara Jean Bridge
Trenholm Kermillar
Campbell

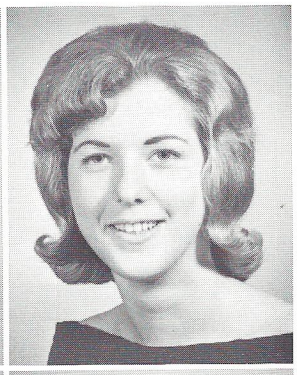

Betty Joan Bridge
Valerie Jean Carson



Elmer Ray Bunton
Donald Carter

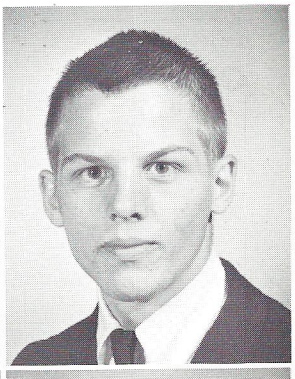

James Richard Campbell
Ronald Bentz Carter

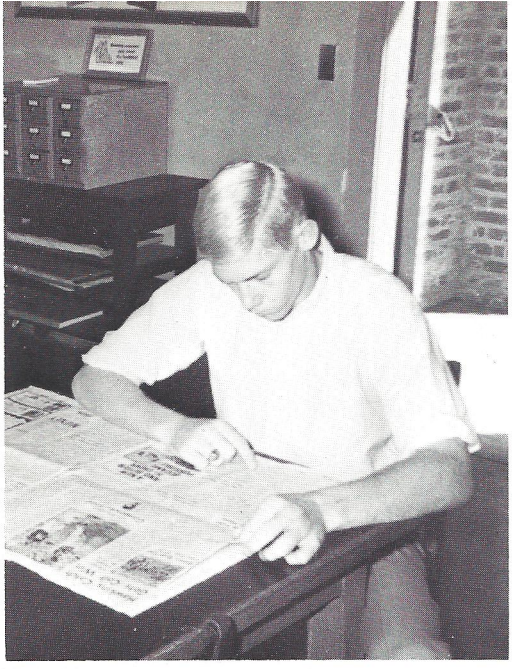

Studying?

Does he really know the answer?

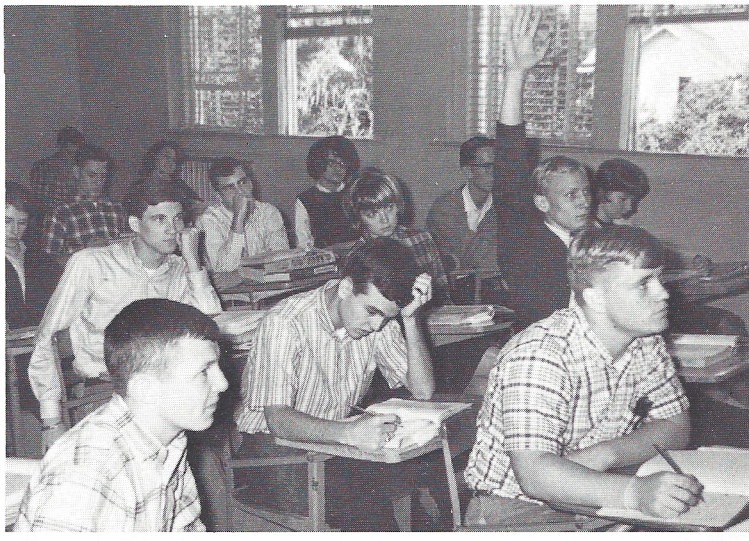

All was not as anticipated

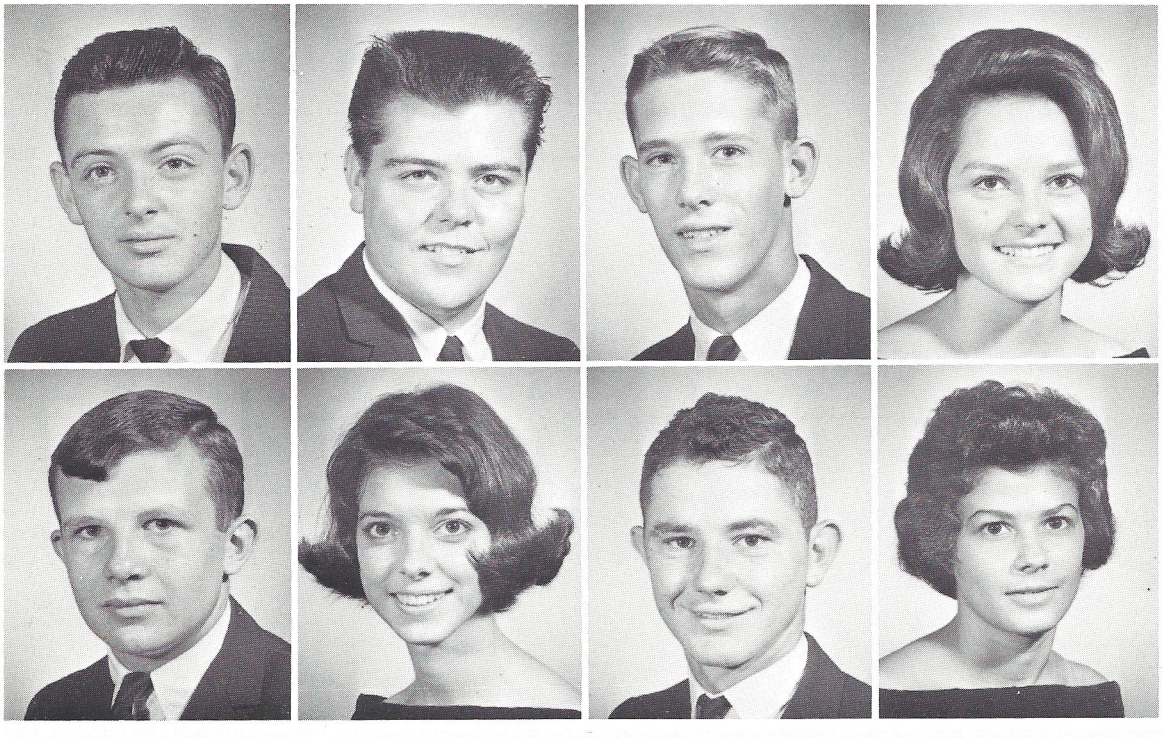

Ronald Carlisle Castor
Francis Miles Cleckley

Malcolm White Chaplin
Anita Kethleen Coggin

Thomas Chapman
David Hampton Craven

Judy Clarke
Judy Claudia Craven



Nancy Lou Craven
James Monroe Cummings
Virginia Gaynelle Drawdy
Betty Anne Foit

Karen Elaine Crews
Mark Vincent Cummings
Ernest Norman Eichhorn
Audrey Sharon Francis

Mary Angela Crosby
William Henry Dean
James Fairey Fender
Franklin Joseph Fraser

Celeste Elizabeth Crosby
Patricia Ann DeWitt
Elliot Thomas Fletcher
Mae Elizabeth Fraser

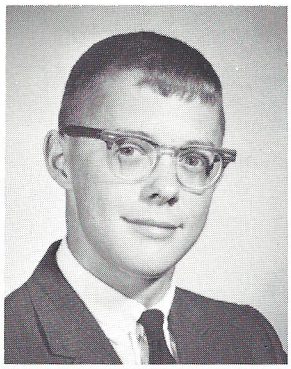
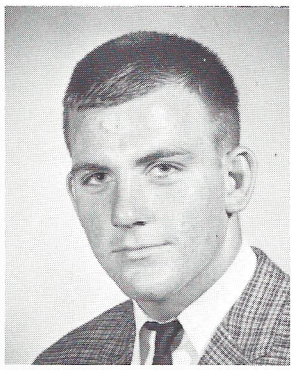

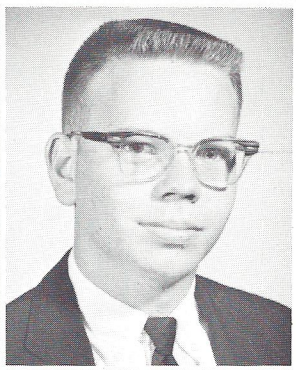
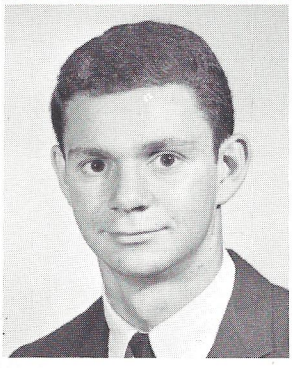
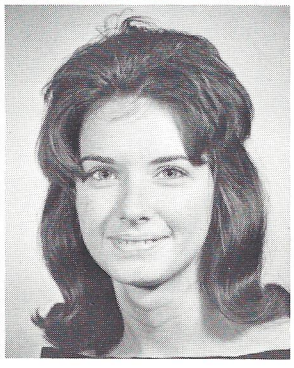
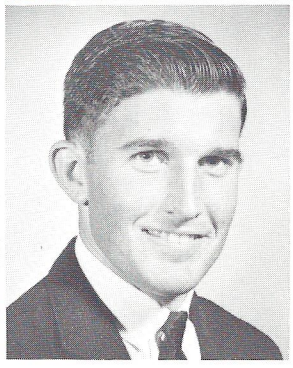
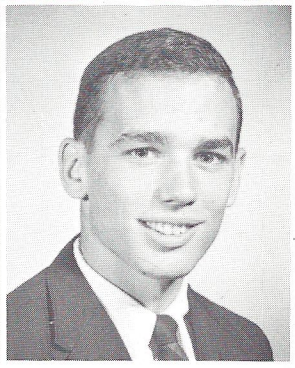

Charles Edward Fripp
Howard Kneece Greene

George William Gentry
Dianne Lynder Hacker

Catherine Marie Gillespie
Albert William Hair

Paul Netherland Gray
William Earl Harkey

We always found time for fun



The Pepsi generation!



Takes all kinds!

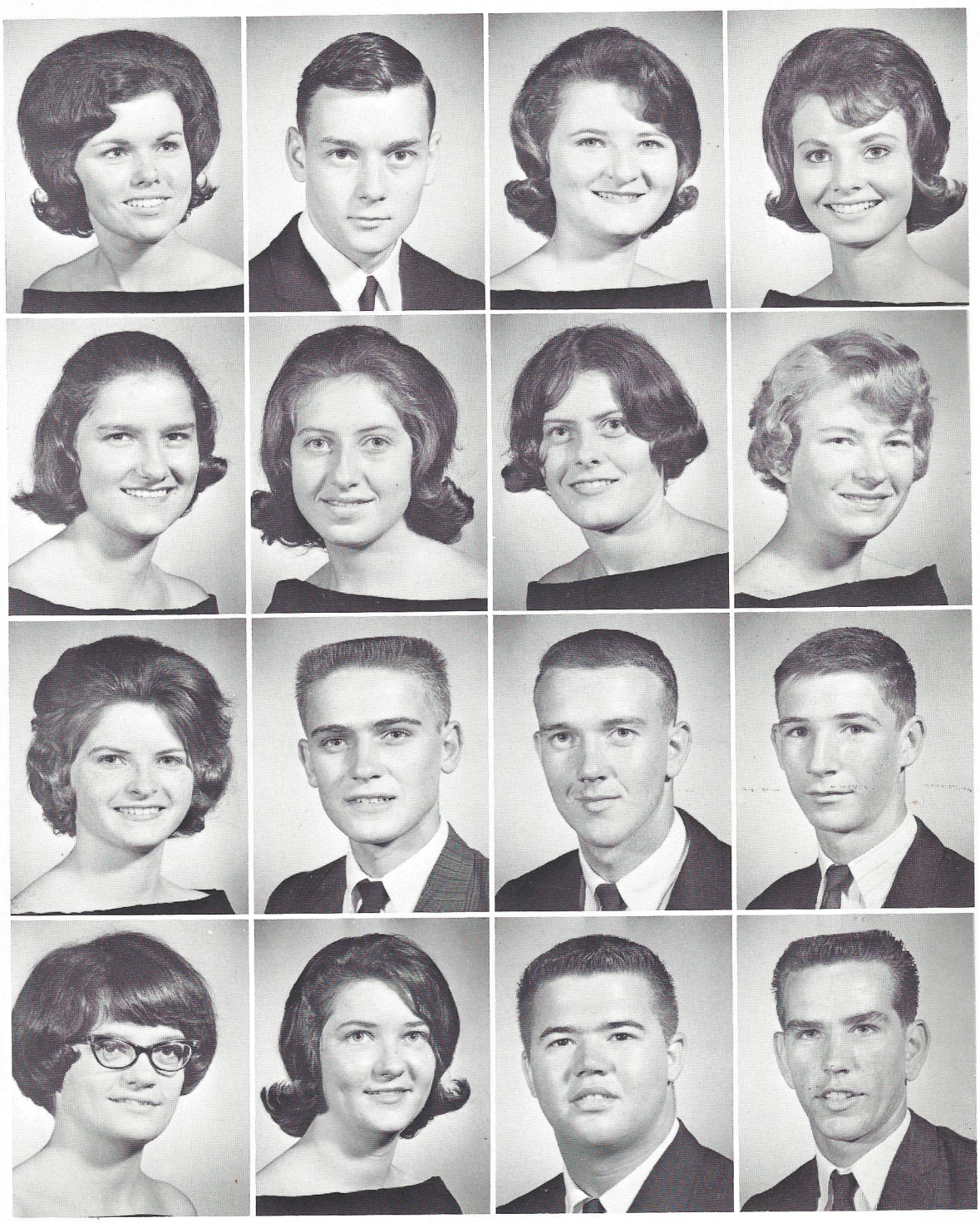

Joyce Headden
Joyce Hilton
Catherine Ann Hiott
Julia Louisa Hodges

Troy Wayne Herndon
Annamae Angel Hiott
Ernie Leroy Hiott
Joyce Kathleen Hrvol

Sylvia Dianne Hiers
Mary Annette Hiott
Joe Lee Hiott
Bobby Hudson

Patricia Marilyn Hiers
Eva Carolyn Hiott
Wayne Wright Hiott
William George Hughes



Whaley Marshall Iriel
Miriam Gloria Jones
Janice LaRue Knight
Lois Ann Levy

Marvin Winston Irvin
Thomas Otto Jones
Connie Lea Kulhanek
Kathleen Murray Linder

James vonLehe Jennings
Patricia Marlene Kelly
Margaret Ann Lamb
Laurann Litchfield

Christopher Carn Jones
Carol Louise Key
Shirley Rowe Lamb
George Edward Love, Jr.



Linda Marge Lytchfield
James Vernon McMillan

Mellissa Anne Martin
Harrie Patterson McWhirter

Mayme Lauralla Marvin
Jerry Leo Miles

Helen Lucile McMillan
Linda Louise Mines

Everyone leaves his impression in school life

"They won't forget me!"



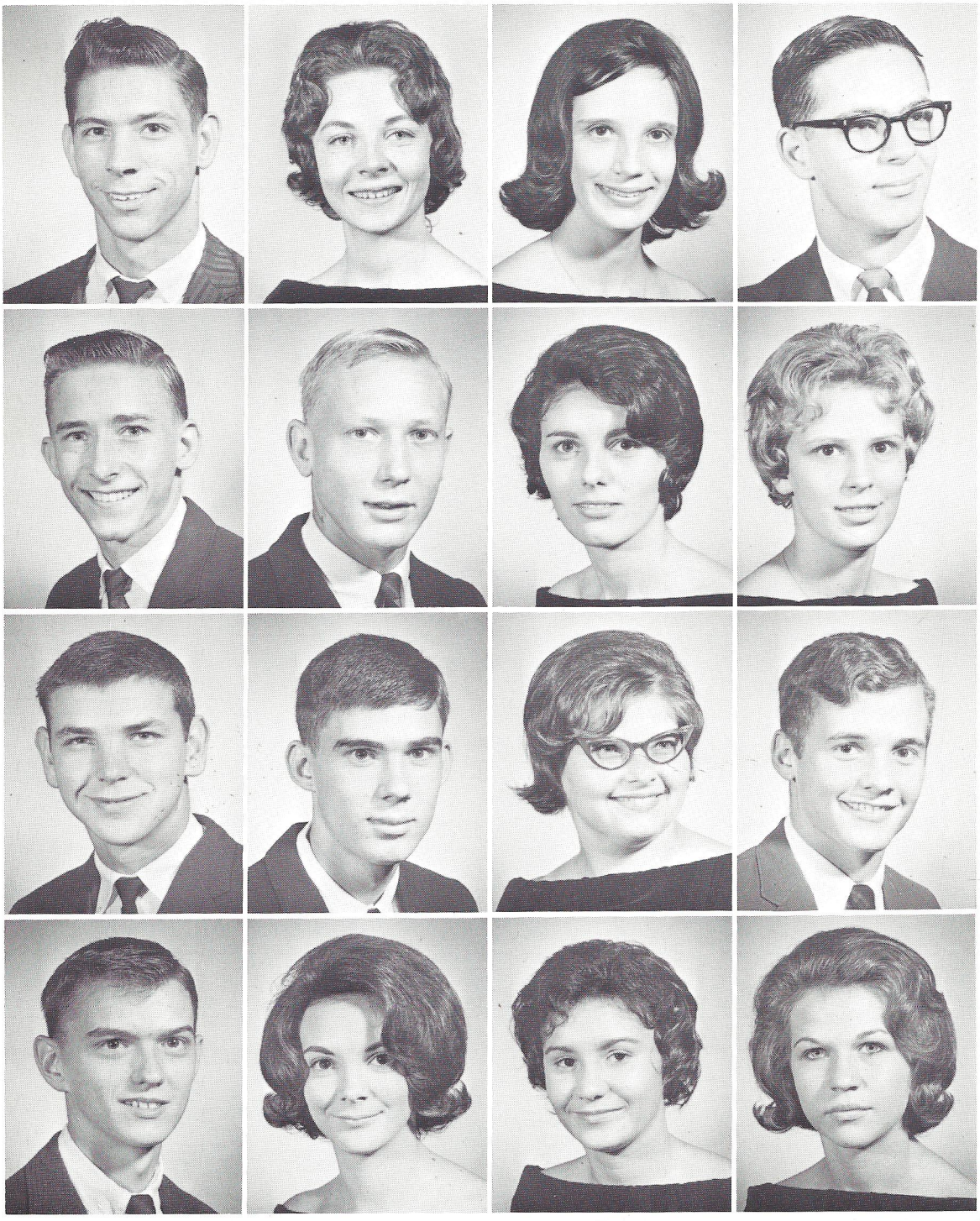

Jim Eddie Mixson, Jr.
Gary Gerald Nettles
Harry Linwood O'Quinn
Richard Franklin Parrish

Sarah Mixon Mock
Phillip Newsome
Jack Dehollocy Owens
Barbara Jean Pellum

Sally Speights Moore
Shirley Thomas O'Brien
Sharon Anne Padgett
Emma Jean Pellum

Charles Eugene Moseley
Gloria Loraine O'Quinn
Thomas Brantley Padgett
Susan Gail Peters

Mrs. Buckner in disguise?

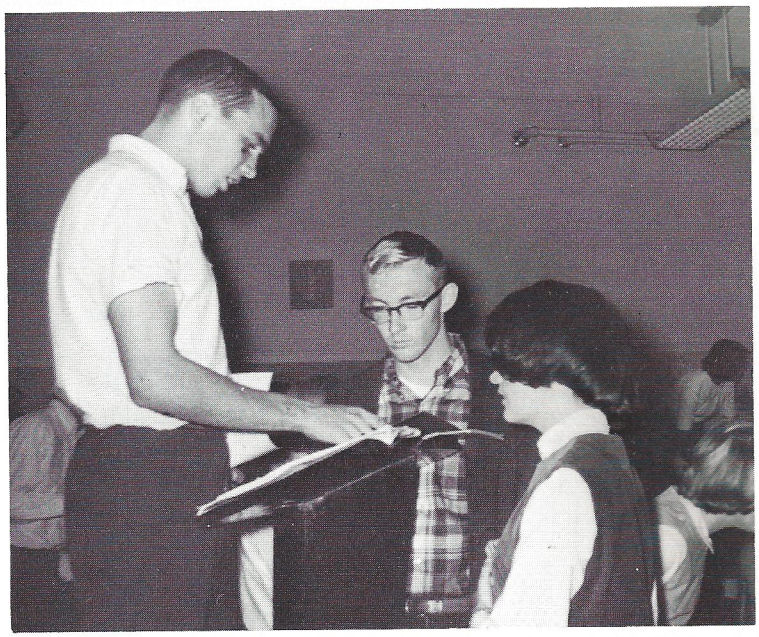

People??



Walterboro High is made of people and activities

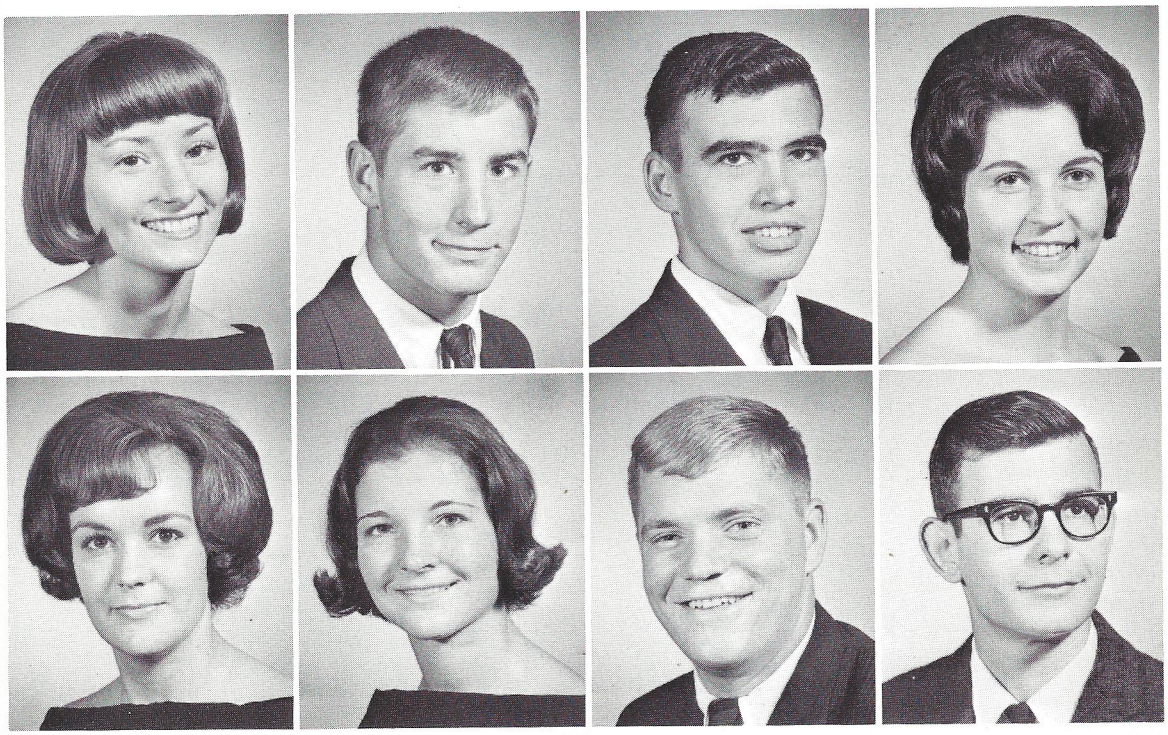

Nancy Wills Peurifoy
Helen Loretta Rentz

William Hall Phillips
Emily Camille Reynolds

Clyde Smyly Phillips
Richard Hardwick Rhodes

Nancy Geraldine Ramsey
Paul Rickenbaker

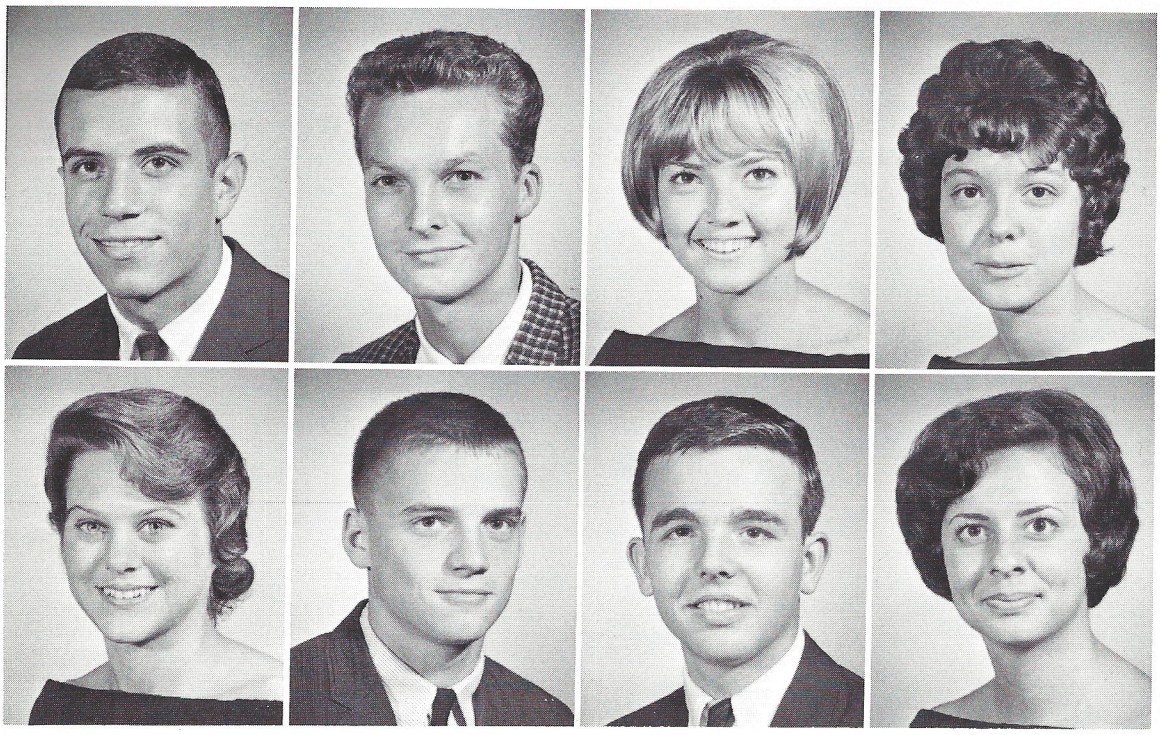

James Elbert Ringer
Jane Gayle Rogers

Robert Hilton Ritter
Timothy Folk Rogers

Susan Elizabeth Roberts
Charles Kenwood Rowe

Gloria Robinson
Sylvia Ann Sanders

Memories are made of this

I hope that I will never see . . .



Mighty tough game!

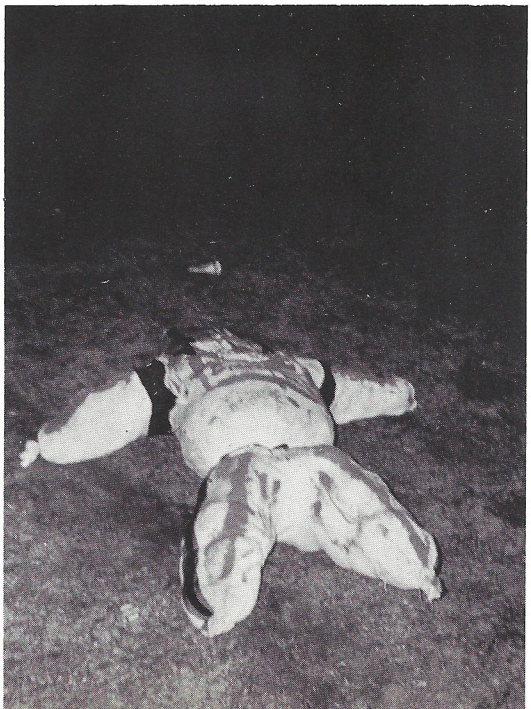



Frances Kay Sanford
Burbage Smoak
John Henry Stanfield, Jr.
William E. Thomas

Hansford Thornton Shiell
Miriam Lavonne Smoak
Carol Strickland
Judy Diane Thomas

Jane McGee Smith
Ruby Nell Smoak
Robert Milton Strickland
Randolph Thomas

Phyllis Austin Smith
Donna Jeanne Spencer
Charles Harris Sweat, Jr.
Madison Thompson



Janet Ellen Truluck
Julia Ann Ulmer
Helen Eugenia Weissenstein
Sandra Britt Wright

Linda Gail Tucker
Judy Elizabeth Walker
James Ryan White, III
Barbara Ann Zeigler

David Turner
James William Webster
Patricia Ernestine Wilson

Marlene Gerri Turner
Charlotte Elizabeth Weeks
Kathryn Ann Wright

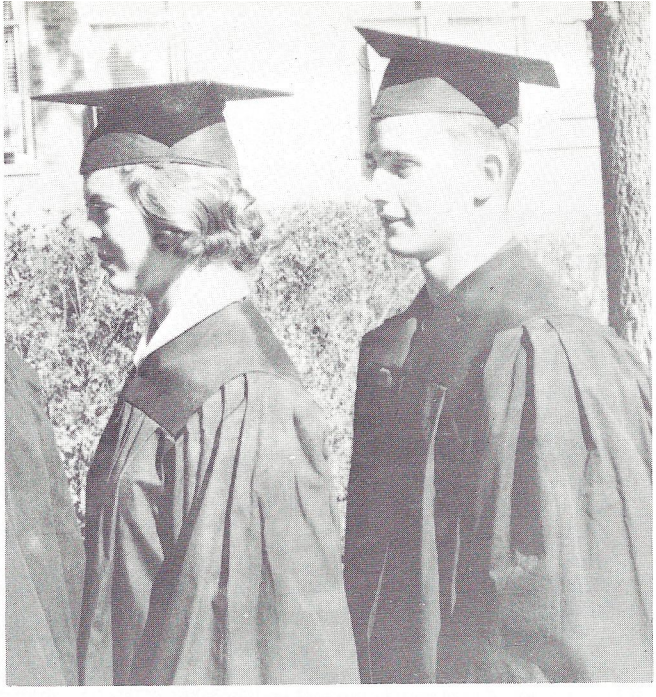

We made it!

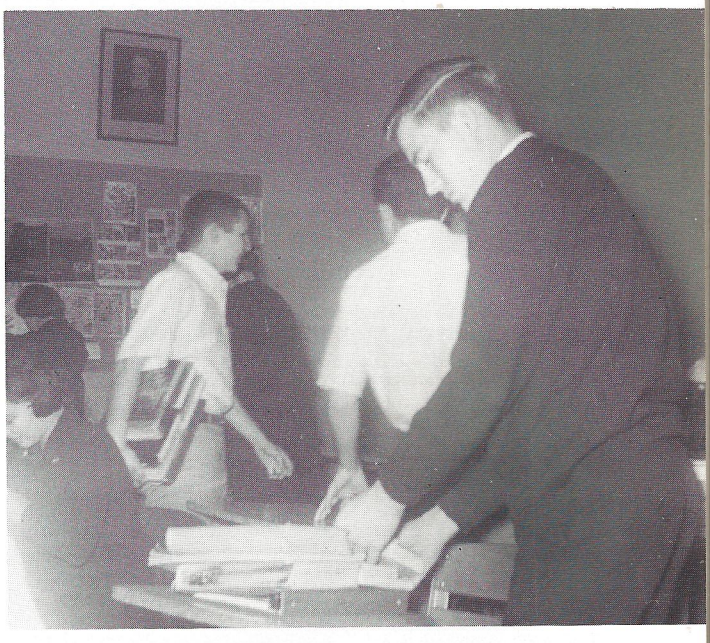

That last class.

We finish at last



"The tumult and the shouting dies . . . "

Senior Directory

BAYNARD ARNETTE

LARRY AYERS
T & I 9, 10, 11, 12; Bus Driver 12; 4-H 9.

ELOISE BAILEY
Junior FHA 9; Senior FHA 10; DE 12.

SUZANNE BEACH
Student Council 9, 10, 11, President's Cabinet 11; Freshman Class Vice-President; Oratorical Club 10; FTA 10, 12; Latin Club 10, 11; Pep Squad 10, 11, 12, Vice-President 11; Junior Class Treasurer; Glee Club 9; Powder Puff 11, 12; "Lair" Staff 12.

MARIE BERRY
Glee Club 9, 10, 11, 12, Girls Sextet 12; Pep Squad 9, 10, 11, 12; Beta Club 10, 11, 12; Wildcat Staff 10, 11, 12, News Editor 11, 12; Biology 9; French Club 10; FTA 11.

PHIL BERRY

JOHNNY BENTON
T & I 9, 10, 11, 12.

JACKIE BISHOP
Student Council 9; Glee Club; Freshman Class President; Wildcat Staff 10; French Club 10; Annual Staff 11, 12, Division Editor 12; Block "W" 11, 12; Pep Squad 9, 10, 11, 12; Office Assistant 11, 12; Varsity Cheerleader 11, 12, Co-Head Cheerleader 12; Powder Puff 11, 12.

KAY BLOCKER
Block "W" 11, 12; Wildcat Staff 9, 10; Pep Squad 9, 10, 11, 12; Annual Staff 11, 12, Division Editor 12; Glee Club 9, 10; J. V. Cheerleader 9, 10; Head Cheerleader 10, 12, Varsity Cheerleader 11, 12; French Club 9, 10; Queen of Hearts Contestant 9, 10, 11, 12; Miss Sophomore; Miss Junior; Biology Club 9; Senior Beauty 12; Homecoming Queen 12; Football Sponsor 12; Powder Puff 11, 12.

LUCIUS BLOCKER
Spanish Club 12.

ALICE BOODLE
D.E. 12

RUSSELL BOUKNIGHT
Track 9, 10, 11, 12; Pep Squad 9, 10, 11, 12; Biology Club 9; Football 10, 11, 12; Latin Club 10; Block "W" 10, 11, 12; Debating Club 11.

CHARLEEN BRADY
FHA 9, 10, 11; Basketball 9, 10; Block "C" 10; 4-H 9, 10; Class Reporter 9, 10.

MARK BRAUNSTEIN
Latin Club 9, 10; Beta Club 10, 11, 12; International Relations 11, 12; President 11; Science Club 11, 12; Student Council 11, 12, Treasurer 2; Merit Scholarship Semi-Finalist 11; National Science Foundation Grant at University of Oklahoma 10; Junior Marshal 11; T & I 12; Bauch & Lomb Award 12; VFW Essay Contest; Merit Scholarship Finalist 12.

GENE BRELAND

MICHAEL BRELAND
4-H 9; T & I 9, 10, 11, 12.

JEANNIE BRIDGE

JOANNIE BRIDGE

RAY BUNTON
FFA 9, 10, 11, Treasurer 11; Homeroom Treasurer 10; Football 9.

JIM CAMPBELL

TRENHOLM CAMBELL

VALERIE CARSON
4-H 9, 10, 11; Junior FHA 9, Vice-President; Senior FHA 10; FTA 10; Miss Sophomore 10; Basketball 10; Newspaper 10; Voice of Democracy 10; Annual 11; Powder Puff 11, 12; Office Assistant 11; DE 12, President 12; T & I 12, Secretary 12; International Relations 12; Football Sponsor 12.

DONALD CARTER
Pep Squad 9, 10, 11, 12; Football 9, 10, 11, 12; Track 9, 10, 11, 12; French Club 10, 11; Block "W" 10, 11, 12; J. V. Football 9; Glee Club 10, 12; Debating Club 11; Biology Club 9.

RONALD CARTER
Football 9, 10, 11, 12; Basketball 10, 11; Track 9, 10, 11, 12; Student Council 9, 10; Debating Club 11; Wildcat 10, 11; Sports Editor 11; Pep Squad 9, 10, 11, 12; Block "W" 10, 11, 12.

RONALD CASTOR

MACK CHAPLIN
Vocational Agriculture 9, Reporter 10; Vice-President 11; T & I 9.

THOMAS CHAPMAN
Football 9, 10, 11, 12; Biology Club 9; Track 9, 10, 11, 12; Pep Squad 9, 10, 11, 12; Student Council 9, 11, 12; Block "W" 10, 11, 12; Basketball 11, 12; French Club 10, 11, 12; Wildcat Staff 11; Debating Club 11; Glee Club 12.

JUDY CLARKE
Wildcat 9, 10, 11, 12, Feature Editor 11, 12; Chairman of SCSPA 11, Vice-President 12; Basketball 9, 10, 11, 12; Block "W" 10, 11, 12; Pep Squad 9, 10, 11, 12; Homeroom Secretary 12, Treasurer 11; Student Council 10; Powder Puff 11; Bus Driver 11; 12; Majorette 11; 12; French Club 9.

MILES CLECKLY
Track 9, 10, 11, 12; Football 9, 10, 11, 12; Block "W" 9, 10, 11, 12; Wildcat Staff 10; Biology Club 9; Pep Squad 9, 10, 11, 12; Glee Club 9, 10; Debating Club 11, Baseball 10, 12.

ANITA COGGIN
Biology Club 9; French Club 10, 11, Vice-President 10; Glee Club 9, 10, 11; Pep Squad 9, 10, 11, 12; Debating Club 11, Vice-President 11; All State Chorus 10, 11; Student Council 10; Football Sponsor 12; Wildcat Staff 11; Powder Puff Football 11, 12; Homeroom Treasurer 11; DE 12.

DAVID CRAVEN

JUDY CRAVEN

NANCY CRAVEN
Junior FHA 9, Senior FHA 10, 11, 12; DE 12.

KAREN CREWS
Wildcat 9, 10, 11, 12, Assistant Business Manager 10; Junior Editor, Editor 12; Queen of Hearts Contestant 10, 11, 12; Sophomore Class Secretary-Treasurer; Homeroom President 11; Science Club 12; Beta Club 12; Pep Squad 9, 10, 11, 12; Powder Puff 11, 12; Senior Beauty.

ANGELA CROSBY

CELESTE CROSBY
Junior FHA Vice-President 9; Election Committee 9, 10; Student Council 10; Basketball 9, 10, 11, 12, Captain 12; Wildcat 11, 12; Powder Puff 11, 12; Block "W" 11, 12; Pep Squad 11, 12; Glee Club 12.

BUDDY CUMMINGS

MARK CUMMINGS
T & I 9, 10, 11, 12; Football 10, 11; Pep Squad 12.

BILL DEAN
Golf Team 11, 12; Latin Club 9, 10; Football 10; Beta Club 12; Band 9, 11; T & I 12; Science Club 12; Pep Squad 12.

PATRICIA DEWITT
Junior FHA 9, Senior FHA 10; DE 12; Library Club 12.

GAYE DRAWDY
Glee Club 9; FHA 9, 10, 11; Miss FHA Contestant 10; FBLA 12.

ERNIE EICHHORN
Spanish Club 12; Track Team 9, 10, 12; Football 11; Baseball 12; Football Manager 10.

JAMES FENDER
FFA 9, 10, 11, 12, Reporter 11; DE 11; T & I 12.

ELLIOT FLETCHER
FFA 9, 10; DE 11, 12; T & I 11, 12.

BETTY FOIT
Pep Squad 11, 12; Beta Club 12.

SHARON FRANCIS
4-H 9; Junior FHA 9, Senior FHA 10; Library Club 10, 11, 12, Secretary 11, President 12; Majorette 11, 12; FTA 12; FBLA 12.

FRANKLIN FRASER
Vocational Agriculture 9, 10, 11, 12, Secretary 11; T & I 11, 12.

MAE FRASER
Junior FHA 9, Senior FHA 11; Office Assistant 10, 11, 12; Office Assistant Club 11, 12; Annual Staff 12; Typist 12.

BIDDIE FRIPP
Glee Club 9, 10, 12; Annual Staff 12; Wildcat 10, 11, 12; Debating Club 11; Pep Squad, Vice-President 12; Biology Club 9.

GEORGE GENTRY

CATHY GILLESPIE
4-H 9; Library Club 10, 11, 12, Treasurer 11; FTA 11; Pep Squad 9, 10; DE 12.

PAUL GRAY

HOWARD GREEN
Bus Driver

DIANNE HACKER
FHA 9, 10; Basketball 9, 10; Block "C" 10; 4-H 9, 10; Class Secretary 9.

ALBERT HAIR
T & I 9, 10, 11, 12.

BILL HARKEY
Student council President 12, Vice-President 11; Football 9, 10, 11, 12, Co-Captain 12; Track 9, 10, 11, 12; Block "W" 9, 10, 11, 12; Latin Club 9, 10; Beta Club 11, 12; Junior Marshal 11; Science Club 11, 12, Vice-President 11; Glee Club 10, 11, 12, Student Director 11, 12; Band 9; Boy's Quartet 10, 11, 12; All State Clinic 12; Boys' State 11; Sophomore Class President; Assembly Committee Chairman 11; Election Committee 10; Pep Squad 9, 10, 11, 12; King Teen 12; Furman Scholar; Junior Class Play; Best Sport Award in Football 12; Homeroom President 9; Powder Puff Cheerleader 12.

JOYCE HEADDEN
Junior FHA 9, Senior FHA 10; DE 11, 12; Library Club 12.

DIANNE HIERS
Spanish Club 12, President 12; Beta Club 11, 12; Annual Staff Typist 12; FTA 11; French Club 10; Glee Club 9, 10, 11, 12, Girls' Sextet 10, 12; Pep Squad 10, 12; Office Helper 12; All-State Clinic Chorus 12.

PADDY HIERS
Biology 9; French 9; Majorette 9, 10, 11, 12, Head Majorette 10, 11, 12; Wildcat 9, 10, 11, 12; Pep Squad 9, 10, 11; Miss Queen of Hearts 10; Senior Beauty; DE 12; FTA 11.

JOYCE HILTON

ANAMAE HIOTT
Junior FHA 9, Senior FHA 10; DE 11, 12; Library Club 12; Bus Driver.

ANNETTE HIOTT
4-H 9, 10; FTA 10, 11, 12; FBLA 11, 12, Vice-President 12; Office Helper 12.

CAROLYN HIOTT
Library Club 9, 10; International Relations 11, 12; Steering Committee 12; Science Club 11, 12.

CATHERINE HIOTT
Junior FHA 9, Senior FHA 10; Library Club 11, 12; DE 12.

ERNIE HIOTT
4-H 9, 10, 11; T & I 9, 10, 11; Glee Club 9; Bus Driver.

JOE LEE HIOTT
Spanish Club 12, Vice-President 12; Bus Driver.

WAYNE HIOTT
Track 10; Baseball 11, 12; Football 9, 10, 11, 12; French Club 11, 12, Vice-President 11, Treasurer 12; Pep Squad 9, 10, 11, 12; Block "W" 12; Debating Club 11; Biology 9; Wildcat 9, 10, 11, Sports Editor 10, 11.

LOUISA HODGES
Biology Club 9; Pep Squad 9, 10, 11, 12; French Club 9, 10; Band 9; Glee Club 10, 11, 12; FTA 11, 12; Wildcat 10, 11, 12; Debating Club 11; Student Council 11; Powder Puff Football 11, 12.

JOYCE HRVOL
Junior FHA 9, President 9; Senior FHA 10, 11, 12, Secretary 10, 11, President 12; Latin Club 10, Secretary-Treasurer 10; Science Club 11, 12, Secretary 11; Beta Club 10, 11, 12; Office Helper 12; Senior Class Secretary; Miss FHA 11, 12; Miss DAR 12; Junior Marshal 11; Alternate Girls' State 11; Homemaker of Tomorrow 12.

BOBBY HUDSON
Football 10, 11, 12; Track 10, 11, 12; Debating Club 11; Block "W" 11, 12; Pep Squad 10, 11, 12.

BILLY HUGHES

WHALEY IRIEL

MARVIN IRVIN

JIMMY JENNINGS
4-H 9; T & I 9, 10, 11, 12.

GLORIA JONES
Junior FHA 9, Senior FHA 10, 11; Student Council 12; DE 12.

TOMMY JONES
T & I 9, 10, 11; DE 12.

PATSY KELLY
Glee Club 9, 10; International Relations 11; FTA 10, 11, 12, Secretary 12; Homeroom Secretary 10; Student Council 11; Pep Squad 9, 10, 11, 12.

CAROL KEY
Wildcat 11, 12; FTA 9, 10, Vice-President 10; Pep Squad 9, 10, 11, 12, Secretary-Treasurer 12; Queen of Hearts Contestant 9, 10, 11, 12; 1st Runner-Up 10; Senior Beauty 12; Office Helper 12.

JANICE KNIGHT
Cheerleader; FHA 9, 10; FTA 9, 10; Student Council 10, Treasurer 10; Miss Freshman; Newspaper 9, 10; Basketball 10, 11, 12; Block "C" 10; Wildcat 11, 12; Block "W" 11, 12.

CONNIE KULHANEK
4-H 9; FTA 9, 10, 11, 12; FHA 9; Cheerleader 9; Homecoming Court 10; Cheerleader Captain 10; Beta Club 11; National Thespian Society 11; Library Club 12.

MARGARET LAMB

SHIRLEY LAMB

LOIS LEVY
Wildcat 9, 10; Band 9, 10; Latin Club 10, 11, 12.

KATHLEEN LINDER
French Club 9, 10; Biology Club 9; Pep Squad 9, 10, 11, 12; Queen of Hearts Contestant 10, 11, 12; Student Council 12; Senior Beauty 12; Wildcat 10, 11, 12; Homecoming Candidate 12; Football Sponsor 12; Glee Club 10, 11, 12; Debating 11; Powder Puff 12.

LAURANN LITCHFIELD
French Club 10; FTA 11, 12; Pep Squad 10, 11; Glee Club 9, 10, 11, 12; International Relations 12.

EDDIE LOVE
Basketball 11, 12.

LINDA LYTCHFIELD
Oratorical 9; Latin Club 10; FTA 9; Beta Club 10, 11, 12, Treasurer 11; Science Club 11, 12, President 12; Annual Staff 11, 12, Business Manager 12; Football Sponsor 12; Pep Squad 9, 10, 11, 12; Miss Hi Miss; Girls' State; Junior Class Play; Junior Marshal; Powder Puff 11, 12.

MELLISSA MARTIN
FHA 9, 10 Class President 9; Class Secretary-Treasurer 10; FHA Reporter.

MAYME MARTIN
FTA 10, 11, 12; Pep Squad 10, 11; International Relations 12, Vice-President; Office Helper 11, 12.

JIMMY McMILLIAN
Winnsboro: Block "W" 9, 10, 11; Latin Club 9, 10, Treasurer 10; Class President 10, 11; Football 9, 10, 11; Baseball 9, 10; Boys' State; Walterboro: Block "W" 12; Wildcat Staff 12; Pep Squad 12; Football 12; Most Valuable Back Award 12; Basketball 12; Baseball 12; Track 12.

PAT McWHIRTER
Biology Club 9; Football Manager 10; Block "W" 11; Golf Team 11; Spanish Club 12.

JERRY MILES

LINDA MINES
Biology Club 9; Wildcat Staff 10, 11, 12, Art Editor 11, 12; FTA 10, 11, 12; Glee Club 9, 10, 11; Pep Squad 9, 10, 11, 12; Beta Club 10, 11, 12; French Club 9; Junior Class Play.

JIM MIXON

SARAH MIXON MOCK

SALLY MOORE
FHA 9, 10; Miss FHA Contestant 10; Pep Squad 12; FTA 11, 12; Majorette 11, 12.

CHARLES MOSELY
Football 9, 10, 11; Pep Squad 11; Debating Club 11; Student Council 12; T & I 12.

GERALD NETTLES

PHIL NEWSOME
Biology 9; French 9, 10; J. V. Basketball 9; Basketball 11, 12; Co-Captain 12; Football 12; Track 11, 12; Pep Squad 9, 10, 11, 12; Block "W" 11, 12; Debating Club 11; Wildcat Staff 12; T & I 12.

SHIRLEY THOMAS O'BRIEN

GLORIA O'QUINN
FHA 9, 10; 4-H 9, 10; Library 11, 12; DE 12.

HARRY O'QUINN

JACKIE OWENS
Biology 9; French 10, 12; Pep Squad 9, 10, 11, 12.

SHARON PADGETT

TOMMY PADGETT

RICHARD PARRISH
DE 11, 12; Basketball 12.

BARBARA JEAN PELLUM
4-H 9, 10; FHA 9, 10; Library Club 11; Majorette 11; Drum Majorette 12; FBLA 12; FTA.

GAIL PETERS
FHA 9: FBLA 12; Library 10; Pep Squad 12.

NANCY PEURIFOY
Wildcat Staff 10, 11, 12, Business Manager 11, 12; Beta Club 10, 11, 12; Latin Club 9, 10, 12; Secretary 12; Queen of Hearts Contestant 9, 10, 11, 12; Varsity Cheerleader 11, 12; J. V. Cheerleader 10; Senior Beauty 12; Halloween Queen 12; Block "W" 10, 11, 12; Student Council 9; Handbook Committee 9; Glee Club 12; Powder Puff 11, 12; Football Sponsor 12.

BILL PHILLIPPS
Latin Club 9, 10; Pep Squad 11, 12; Block "W" 10, 11; 12; Biology Club 9; Science Club 12, Vice-President; Student Council 9, 11, 12; Election Committee Chairman 12; Glee Club 10, 12; Football 9, 10, 11, 12; Track 9, 10, 11, 12; Baseball 9, 11, 12; Bus Driver.

CLYDE PHILLIPS
Latin Club 10; Beta Club 10, 11, 12; Science Club 12.

NANCY RAMSEY
FHA 9, 10; FTA 9, 10, 11, 12, Secretary 10; Office Assistant 12; FBLA 12, President 12; Miss FBLA 12.

LORETTA RENTZ

CAMILLE REYNOLDS
Latin Club 9, 10; Science 11, 12; Wildcat Staff 10; Block "W" 12; Pep Squad 9, 10, 11, 12; Cheerleader 12; Glee Club 11, 12; Student Director 11, 12; All-State Chorus 11, All-State Clinic 12; Girls' Sextet; Football Sponsor 12; Powder Puff 11, 12.

RICHARD RHODES
J. V. Football 9; Varsity Football 9, 10, 11, 12; Track 9, 10, 11, 12, Vice-President 10; Latin Club 10; Wildcat 10; Junior Class President; Student Council 11, 12; Block "W" 10, 11, 12, President 12; Science Club 12; Spanish Club 12; Senior Class Treasurer; 2nd Team All-State AA Football Team 12; 1st Bell's All-State Team 12; Most Valuable Lineman Award 12; Junior Class Play; Glee Club 11, 12; Boys' State Alternate 11.

PAUL RICKENBAKER
T & I 9, 12; FFA 10; 4-H 9.

JIMMIE RINGER
Football 9, 10, 11, 12, Co-Captain 12; Basketball 9, 10, 11; Baseball 9, 10, 11; Track 9, 10, 11, 12; Block "W" 9, 10, 11, 12; Beta Club 11, 12; Science Club 11, 12; Wildcat Staff 11, 12, Sports Editor 12; Latin Club 10; Glee Club 9, 11, 12, Treasurer 11, 12; All-State Chorus 12; Boys' State 11; Pep Squad 9, 10, 11; Junior Class Vice-President; Boys' Quartet 11, 12; Junior Marshal; Junior Class Play; Senior Class President; Furman Scholar; Halloween King; Mr. Lair; Powder Puff Coach 11, 12.

HILTON RITTER

SUSAN ROBERTS
Biology Club 9; Wildcat 9, 10; Glee Club 9, 10, 11, 12; Basketball 9, 10, 11, 12; Pep Squad 9, 10, 11, 12; FTA 11, 12; French Club 9, 10; Senior Beauty; Queen of Hearts Contestant 11, 12; 2nd Runner-Up 11; 1st Runner-Up 12; Block "W" 11, 12.

HAROLD ROBERTSON

HORACE ROBERTSON

GLORIA ROBINSON
Latin Club 11; Library Club 11; Junior Marshal 11; Beta Club 12; FTA 12; Office Helper 12; Furman Scholar 12.

JANE ROGERS
FTA 9, 10; Library Club 11, 12; Pep Squad 9, 12; Glee Club 9, 10, 12.

TIM ROGERS
Track 11, 12; Football 9; Pep Squad 11, 12.

KENNY ROWE
Wildcat Staff 10, 11; Annual Staff 11, 12; SCSPA President District 9; Basketball 9, 10, 11, 12, Co-Captain 12; Student Council 10, 11, 12; French Club 11, President 12, Reporter; Block "W" 12; Science Club 12; Baseball 9, 11, 12; Pep Squad 9, 10, 11, 12; Bus Driver; Junior Class Play; Boys' State Alternate.

SYLVIA SANDERS
Oratorical Club 10; FTA 10, 11, Vice-President 12; Annual Staff 11, 12, Feature Editor; Spanish Club 12; Student Council 12, President's Cabinet; T & I 12; Girls' State; Junior Class Play; FTA State Representative; Powder Puff 11, 12.

KAY SANFORD
Pep Squad 12; FTA 12; Glee Club 11, 12; Powder Puff 11, 12; French Club 10, 11.

HANSFORD SHIELL
FFA 10, Secretary 11; 4-H 10, 11; Basketball 9, 10, 11; Beta Club 10, 11, 12; Newpaper Staff 10; Block "C" 10; Science Club 12; Pep Squad 9, 10, 12.

JANE SMITH
FTA 9; Oratorical Club 9; Latin Club 10; Beta Club 10, 11, 12; Science Club 11, 12, Treasurer 12; Wildcat Staff 11; Annual Staff 12, Division Editor 12; Junior Marshal 11; Freshman Class Secretary-Treasurer; Student Council Election Committee; Powder Puff 11; Pep Squad 9, 10, 11, 12.

PHYLLIS SMITH
FHA 11, 12; Queen of Hearts Contestant 9; Library Club 9; DE 12.

BURBAGE SMOAK
Pep Squad 9, 10, 11, 12; T & I 9, 10, 11, 12, President 12; Golf Team 10, 11, 12.

MIRIAM SMOAK
FTA 11, 12; FBLA 11, 12.

RUBY SMOAK
FHA 9, 10, 11, Secretary-Treasurer 10; DE 12.

DONNA SPENCER

JOHN STANFIELD

CAROL STRICKLAND
Biology Club 9; FTA 9; French Club 9, 10; Pep Squad 9, 12; Glee Club 9, 10, 11, 12; Sextet 11, 12; All-State Chorus 11, 12; Wildcat Staff 10, 11, 12.

ROBERT STRICKLAND
Student Council 9, 10, Secretary 10; FFA 9; 10; Pep Squad 9, 10, 11, 12; Newspaper 10; Beta Club 10, 11, 12; Bus Driver.

CHARLIE SWEAT
Band, 2nd Lt. 9, 1st Lt. 10, Co-Captain 12; Boys' State; International Relations, Secretary 11, Treasurer 11; Lair Staff; Science Club 12.

BILLY THOMAS

JUDY THOMAS
FHA 9, 10; FBLA 11, 12; District Reporter 12; Pep Squad 12; FTA 11.

Senior Directory

RANDY THOMAS
Student Council 9, 10; Biology Club 9; T & I 9; Football 9; Wildcat Staff 10, 11, 12; Debating Club 10, 11; Pep Squad 10, 11, 12; French Club 11, 12; Bus Driver; Junior Class Play; Science Club 12.

MADISON THOMPSON

JANET TRULUCK
Biology Club 9; Library Club 10, 11; Wildcat Staff 9, 10, 11; Basketball 9, 10, 11, 12; Pep Squad 9, 10, 11, 12, President 12; Oratorical 9; Block "W" 11, 12; Annual Staff 11, 12, Division Editor 12; Football Sponsor 10; Powder Puff 11, 12; Office Helper 11; Student Council Elections Committee 12.

LINDA TUCKER
Glee Club 10, 12; FBLA 12; FTA 11, 12; Queen of Hearts Contestant 12; Office Helper 12; French Club 10.

DAVID TURNER

MARLENE TURNER
Student Council 9; FHA 9, 10; Library Club 11, 12, Treasurer 12.

JULIA ULMER
National Forensic League 9, 10; SFS 9; Y-Teens 9, 10; Les Chansonettes 9, 10; Oratorical 10; Glee Club 11, 12; French Club 11; Science Club 12; Sextet 12; Pep Squad 12; Wildcat Staff 11, Associate Editor 12.

JUDY WALKER
Glee Club 9, 10, 11, 12; Accompanist.

JAY WEBSTER

CHARLOTTE WEEKS

JEANNIE WEISSENSTEIN
Glee Club 9, 10, 11, 12; Pep Squad 9, 10, 11, 12; FTA 9, 11; Oratorical Club 9; Beta Club 10, 11, 12; Wildcat Staff 10, 11, Exchange Editor 11; French Club 10; Spanish Club 12, Secretary 12.

JIMMY WHITE
Football 9, 10, 11, 12, Co-Captain 12; Baseball 9, 11, 12; Track 9, 10, 11, 12; Block "W" 9, 10, 11, 12; Latin Club 9, 10, President 10; Beta Club 11, 12, President 12; Junior Marshal 11; Science Club 12; Glee Club 9, 10, 11, 12; Librarian 12; All-State Clinic Chorus, Boys' State 11; Senior Class Vice-President; Pep Squad 9, 10, 11, 12; Boys' Quartet 11, 12; Student Council Elections Committee 12; Representative 11; Bus Driver.

PATRICIA WILSON
FHA 9; Library Club 11, 12; DE 12.

KATHRYN WRIGHT
FTA 9, 10, 11, 12; Office Helper 11; Oratorical Club 9, 10; International Relations Club 11, 12, Secretary 12.

SANDRA BRITT WRIGHT

BARBARA ZEIGLER
Beta Club 10, 11, 12, Vice-President 12; Annual Staff 11, 12, Editor 12, Junior Editor 11; Glee Club 9, 10, 11, 12; Wildcat Staff 10; FTA 9; Furman Scholar 12; Girls' State Alternate 11; Junior Class Secretary.

Faculty Directory

ALLEN, MR. JOHN
Clemson University, B. S.
ALLEN, MRS. MYRTLE
Winthrop College, B. S.
BARNES, MRS. DELORIS
Loyola University of the South
BAYNE, MRS. KATHERINE
Brevard Junior College
BUCKNER, MRS. DOROTHY M.
Brenau College, B. A.
BUCKWALTER, MR. L. E.
Auto Mechanics
CARTER, MR. WYMAN
Newberry College, B. A.
CONE, MR. H. E.
University of South Carolina, B. A.
DILWORTH, MRS. DOLLY
Modeste College
GASKIN, MRS. JANIE
Winthrop College, B. A.
GODWIN, MRS. CARROLL
Columbia College, B. A.
GUESS, MRS. DOROTHY
Lander College, B. A.
HAWKINS, MRS. ELOISE
Tennessee State Teacher's College, B. A.
HAYES, MR. ROBERT
Clemson University, B. S.
HODGES, MR. EDWARD P.
Plumbing
HODGES, MRS. MARY LOU
Guidance Director
Coker College, B. S.
University of South Carolina, M. A.
HUGHES, MRS. LAURA L.
Newberry College, A. B.
JONES, MRS. MERYL B.
Anderson College, B. A.
University of South Carolina, M. Ed.
JOYNER, MISS MARILYN
Winthrop College, B. S.
LINDLEY, MR. MICHAEL
Wofford College, B. A.
LOFTIN, MR. CHARLES
High Point College, B. A.
LYTCHFIELD, MRS. MARGARET
Capital University, B. S.
LYTCHFIELD, MR. SAM
University of South Carolina, B. S.
MINES, MR. H. E.
University of Southern Illinois, B. S., M. S.
MORGAN, MR. B. B.
The Citadel, B. S.
NEAL, MRS. VERA
Lander College, B. A.
PADGETT, MR. S. M.
Clemson University, B. S., M. A.
PARKER, MRS. MARY FRANCES
Winthrop College, B. A.
PETITT, MR. T. B.
Principal
Limestone College, B. A.
Appalachian State Teacher's College, M. A.
POLK, MR. GERALD
Newberry College, B. S.
REEVES, MRS. EVELYN
Secretary
SIMMONS, MRS. NELL
Winthrop College, B. A.
SMITH, MRS. AMANDA
Furman University, B. A.
STROCK, MR. ROBERT
Erskine College, B. S.
STROUD, MRS. LETHA
Columbia College, B. S.
University of South Carolina, M. Ed.
VONLEHE, MRS. NORMA L.
Kansas State University, B. S.
VONLEHE, MRS. VIRGINIA
Winthrop College, B. A.

Thank You

We, the Annual Staff of 1965, wish to express our gratitude and appreciation to the following:
The Administration and Faculty for their cooperation, understanding, and patience.
The Student Body for their many helpful suggestions and cooperation.
Mrs. M. F. Parker for her never-ending assistance and understanding.
From the bottom of our hearts we thank you, for without your help we never could have published this edition of THE LAIR.
Mr. Norman of Keys Printing Corporation for his invaluable assistance.
Mark Braunstein for writing the Senior Class history.
Mrs. Virginia vonLehe for her assistance in reading copy.
The following merchants for their gracious participation in Senior Work Day:

Ackerman's Drug Store
Air-Cooled Motors
A. J. Campbell
Asten-Hill Manufacturing Co.
Bailey's Pharmacy
Bill Bone
Brown Hardware and Furniture
Carter's TV - Radio Service
Cato's
Coastal Electric Co-Operative
Coastal Fruit Company
Coburg Dairy
Colleton Drug Company
Colonial Store
Colleton Implement & Truck Co.
Corbett Building Supply
Dairyland
Easterlin Furniture Company
Edisto Lumber Company
Enterprise Hardware
Fanning's Farm Supply
Farmers & Merchants Bank
First Federal Bank
First National Bank
Frank Lake's Welding Supply
Frazier's
Gibson-Kemp
Gladys Murray
Godwin Building Supply
Harry's Men Shop
Hayes Jewelers
Herman Dantzler
H. E. Savage
Hiott's Pharmacy
Hiott's Red & White Store
Ideal Laundry
Jenny's House of Flowers
Lemack's Shoe Shop
Lyons Furniture Company
Mademoiselle's
Marion Sams Oil Company
McLure's Shell Service
Novit's Fashion Shoppe
Nu-Way Cleaners
Parson's Dress Shop
People's Pharmacy
Pepsi-Cola Bottling Co.
Personal Thrift & Loan Company
Piggly-Wiggly Store
Pinckney's Clover Farm
Rainey's Jewelers
Robertson's Electric Supply
Sanders Freezer Locker
Saunders Agency
Sell-Rite Furniture Company
Seven-Up Bottling Company
Simmons Diesel Company
Slotchiver's
Strickland Dixie Cleaners
The Bank of Walterboro
The Flower Shop
The Press & Standard
Thompson's Dime Store
Toyland
Veach's American
Walterboro Auto Parts
Walterboro Coca-Cola Bottling Co.
Walterboro FCX
Walterboro Motor Sales
Walterboro Tractor & Equipment Co.
Warshaw's
W. C. Pearcy
Western Auto Associate Store
Westview Furniture Mart
Winn-Dixie