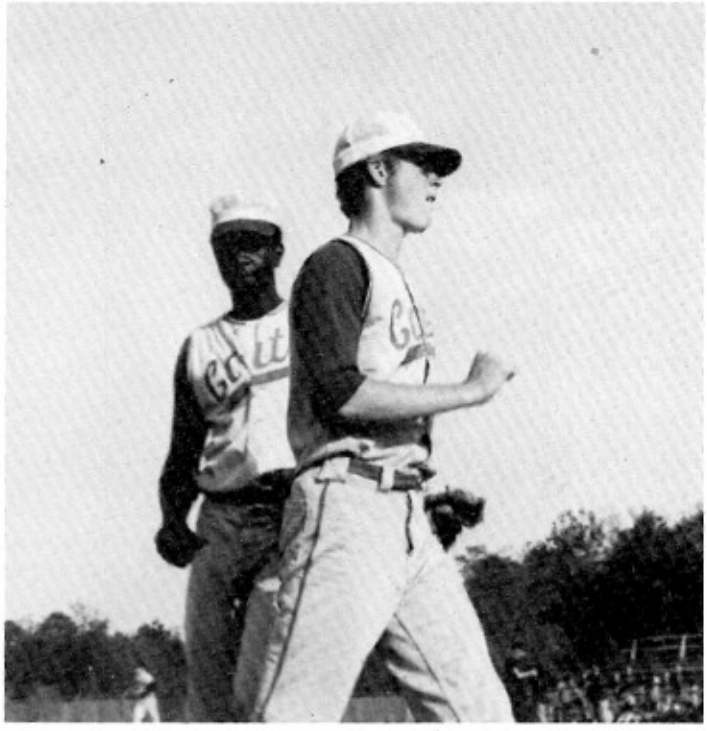

STOP
BEAT THOSE WAVES
PUBLIC SCHOOLS