



The Beginning

Of A Tradition

Walterboro High School's first annual Spring Fling was held this year. The Spring Fling was organized by the Student Council as a type of mini-Rice Festival which the city of Walterboro holds every year. The Spring Fling was held April 21 during an extended pep rally schedule.

Some of the Spring Fling activities and the sponsors of these activities included a car crash, sponsored by the National Honor Society; a pie throwing contest, sponsored by the freshman class; an appliance bash, sponsored by the FCA club; and a taco and re-

freshments stand, sponsored by the foreign language club. A battle of the sexes basketball game was also played during the Spring Fling. This event was sponsored by the junior class.

The Student Council sponsored a dance in the gym. During this dance, seniors Kenny Bowman and Rosie Bright were crowned Mr. and Miss WHS.

Organizing and setting a date for the Spring Fling was a problem for the Student Council. Council member Erica Manigo stated, "It took some time to get the Spring Fling organized. The clubs and organizations that were sup-

posed to sponsor some of the events had trouble deciding what activities they would have and this made it hard for the Student Council to set a date."

Yet, the Spring Fling was held on April 21, and it did prove to be an enjoyable event for all students. Sophomore Lewis Beach remarked, "I enjoyed the Spring Fling. The car crash gave me the opportunity to bash my least favorite teacher's name with a sledge hammer."

By Mary Bass



At the pie-throwing booth sponsored by the freshman class, Advisor Cindy Sarvis and freshman Melody Lyons prepare for their next customer, Angie Ricketson, while Makala Wright observes the activities.

Band member Lawanda Aiken takes out her frustration on a washing machine bearing director Bill Young's name at the FCA appliance bash.

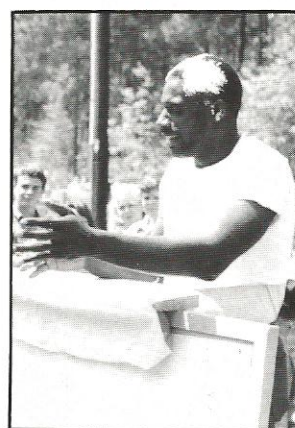

Reaching for a towel, Coach Raymond Burke prepares to dry off after being struck with whipped topping in the pie-throwing contest.