

# FITTING THE MOLD

## Trying to meet the standards

What do Superman, Micheal Jordan, and Mrs. Michelle Parnell have in common? Give up? They are all role models to someone.

Sophomore Erin Driggers has known Mrs. Parnell for several years. Erin said that Mrs. Parnell plays a huge role in her life by being a positive role model both on and off the field. "Mrs. Parnell tries to instill in me that no matter how the game is going you should always have a positive attitude and look on the brighter side," Erin said.

Freshman Will Germroth, met his role model, senior Aaron Ellison, the first day of football camp this past summer. Aaron proved to be a positive leader for rookies like Will by helping them cope with the high expectations put on the Bulldogs by Coach Riley. "Aaron was always there to help me with the plays and to reassure me when I was wrong," Will said.

Junior Heather Brown found Jennifer Aniston, who appeared as Rachel Green on the popular television show "Friends" to be an excellent role model. "I have watched Jennifer, as Rachel, get over Ross on "Friends". It has helped me to get over guys and move on," Heather explained.

Freshman Lindsay Ackerman's role model was her Great- Grandmother, Mrs. Mary Connelly. "Granny" as Lindsay referred to her taught her many life lessons. "Granny taught me to stand up for what I believe in and to never back down from a goal," Lindsay said.

No matter who or how old a role model is, they are essential in everyone's life.

-Amanda Lucas

CAN YOU GUESS  
THESE STUDENTS'  
ROLE MODELS?



He was a Republican candidate for President in the 2000 election. He was also a veteran and prisoner of war as well as an Arizona senator. Can you guess who this role model is?



She was the first female member of "The Ruff Ryders". She had many popular songs and influenced many other rappers. One of her most popular songs was "Gotta Man". Can you guess who she is?



She was a popular actress in the 80's and 90's. She began her career as a child actress in "ET" and was recently in box office hits such as "Scream" and "Never Been Kissed". Can you guess who this role model is?

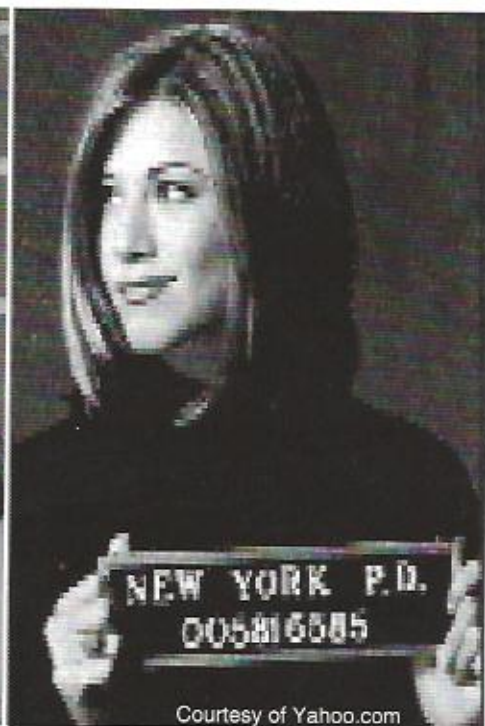

Courtesy of Yahoo.com

**Playing the Part.** Junior Heather Brown admires TV's Jennifer Aniston. "The popular actress is a positive role model for all girls," Heather said, "She proved that you do not have to be thin and perfect to be a success. You just need talent."

Answers: 1. John McCain; 2. Eve; 3. Drew Barrymore