

LITTLE CHIEF



















## ALMA MATER

Our loyalty and love for thee  
Forever will remain  
We pledge our best to J. H. S.  
Your honor - we'll maintain  
Our loyalty and love for thee  
Our Alma Mater dear  
To Walterboro Junior Hi  
We'll always be sincere.

W. J. H. S. Glee Club

## SCHOOL PRAYER

Holy God, who madest me  
And all things else that  
                                worship thee!  
Keep me fit in mind and heart  
Body and soul to take my part.  
Fit to stand and fit to run,  
Fit for work and fit for play,  
Fit to face life day by day.  
Holy God, who madest me,  
Make me fit to worship Thee.

Amen

WALTERBORO JUNIOR HIGH SCHOOL

Walterboro, South Carolina



# PROLOGUE

The Annual Staff presents to you "The Little Chief" of 1960. We appreciate the honor of being allowed to compile this yearbook and hope you will be proud of our product. We are proud to be the first Junior High School in South Carolina to publish a yearbook. It is our wish that you cherish the memories that are portrayed in this first yearbook of Walterboro Junior High. Best of luck to all of you.

The Annual Staff



Louise Williams ----- Editor  
Mrs. Lizzie Dell Goodwin ----- Sponsor  
Lynn Josey ----- Business Manager

CLASSES  
FEATURES  
ACTIVITIES  
ATHLETICS





D  
E  
D  
I  
C  
A  
T  
I  
O  
N



Mr. Jim Shelton, Principal

We, the staff of the 1959-60 "Little Chief", dedicate our annual to our principal, Mr. Jim Shelton, whose untiring efforts to help us produce this annual, have been an inspiration to us.

The Editor and Business Manager



## SUPERINTENDENT

MR. R. A. MOBLEY



## BOARD OF TRUSTEES

LEFT TO RIGHT: Mr. Gaines Kiser, Mr. B. George Price, III, Mrs. J. K. Dodd, Jr., Mr. J. D. Boynton.







A  
D  
M  
I  
N  
I  
S  
T  
R  
A  
T  
I  
O  
N

MR. JIM SHELTON  
Principal







*I've enjoyed working  
with you this year!*

## SECRETARY

MRS. S. S. SNOOK

*Ruby M. Snook*

## OFFICE HELPERS





# FACULTY



MRS. MARGUERITE BESSEGER

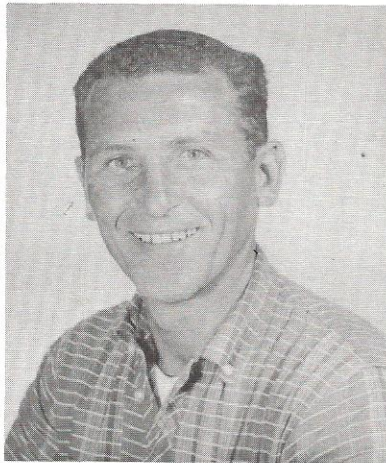

MR. ROBERT PEELE



MRS. GLADYS WADEN



MR. EMMETT HUTTO



MRS. MARTHA JO PADGETT



MRS. IDA MAY BUCKWALTER



MRS. MARY LOU HODGES



MRS. DOROTHY MAE BUCKNER

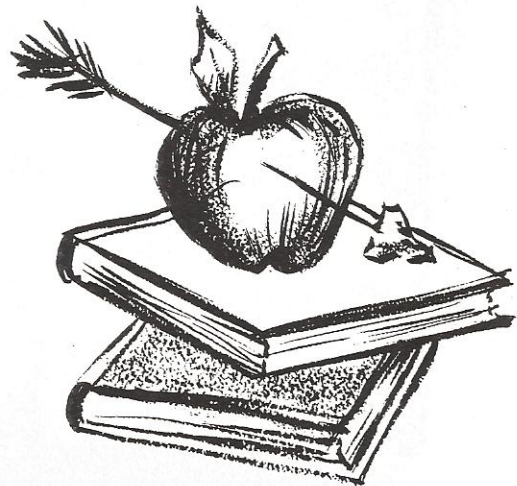



# FACULTY



MRS. ELIZA STROUPE

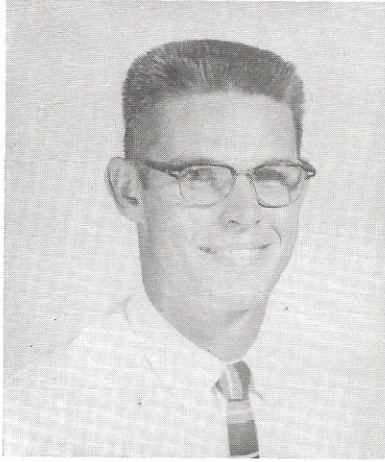

MR. WALLACE WISE



MRS. LIZZIE DELL GOODWIN



MR. DAN HOWARD



MRS. ELIZABETH STRICKLAND



MRS. NADEEN FISHBURNE



MRS. GRACE ALFORD



MRS. LENA HILL





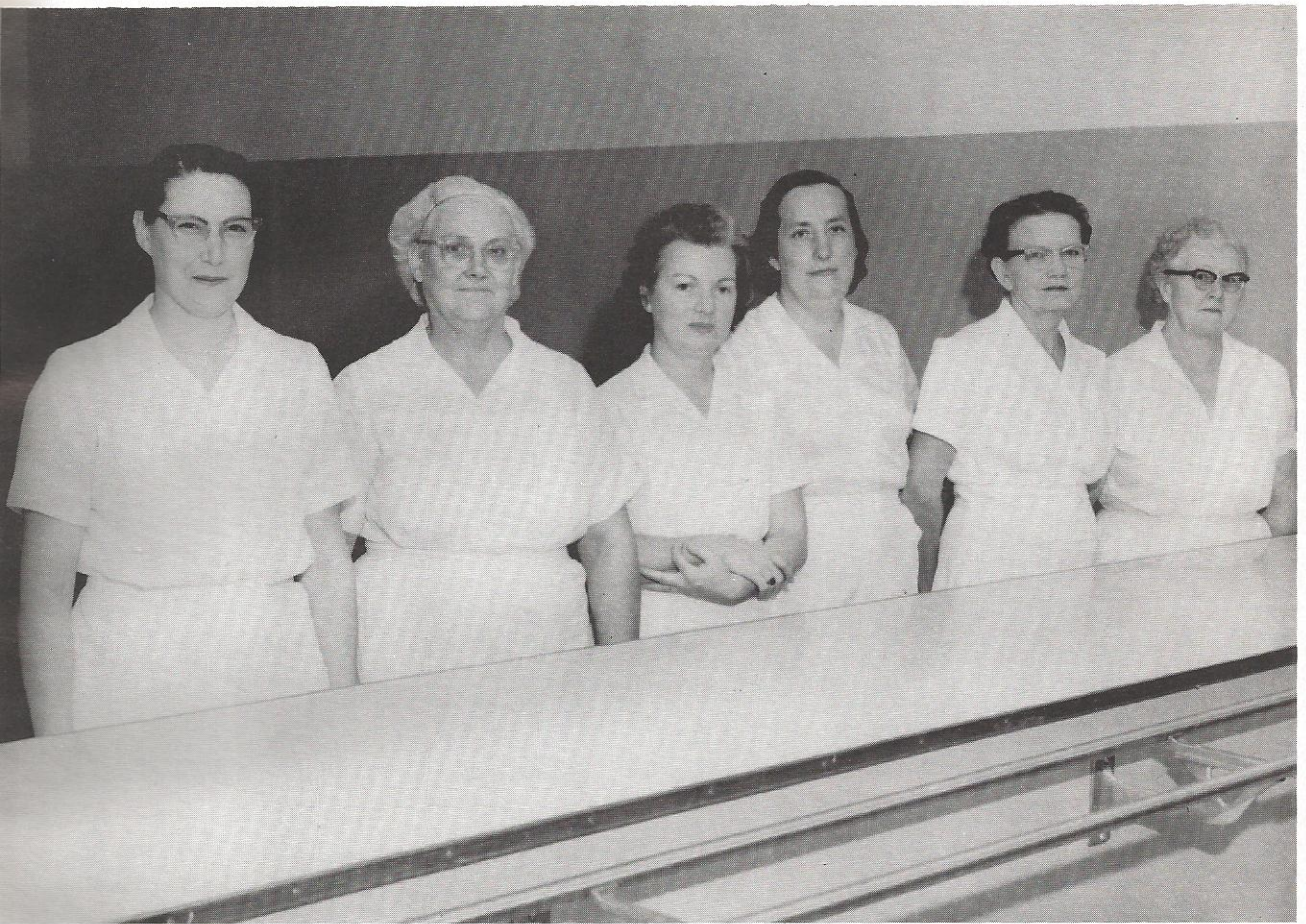

## LUNCH ROOM STAFF

LEFT TO RIGHT: Mrs. Elaine Kinard, Mrs. Rita Hiers, Mrs. Margie Avant, Mrs. Lennis Ulmer, Mrs. Louise Murdaugh, Mrs. Clara Martin.

FRED IRVIN  
Janitor

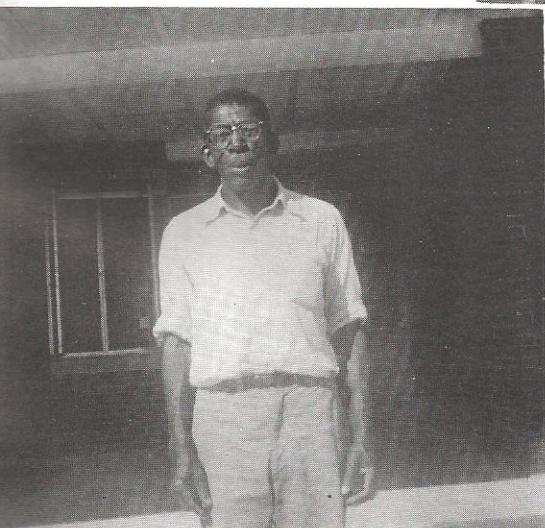

MARGARET WHITE  
Maid





EIGHTH GRADE OFFICERS

Susan Laws ----- President  
 Herman Dantzer ----- Vice-President  
 Sally Starr ----- Secretary-Treasurer

# EIGHTH GRADE

Nancy Avant

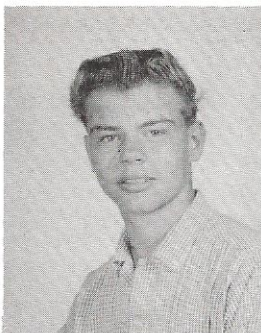

Tony Avant

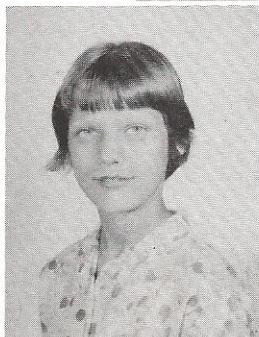

George Barwick



Diane Bailey



Terry Beach



# EIGHTH GRADE



Jeanne Bennett  
Kay Benton

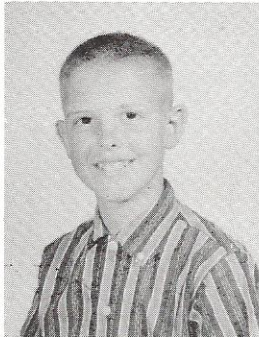

Phil Berry  
Gloria Blocker  
Lucius Blocker



Geraldine Boodle  
Sylvia Bridgeman  
George Buchanan  
Joyce Bumgarner

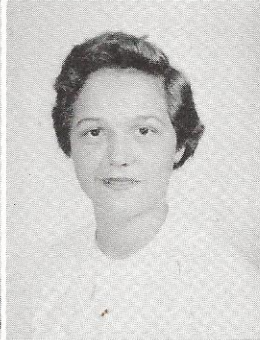
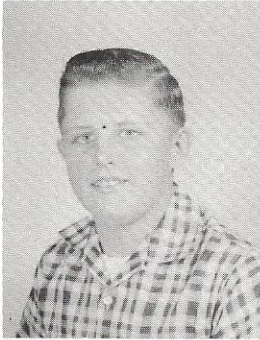
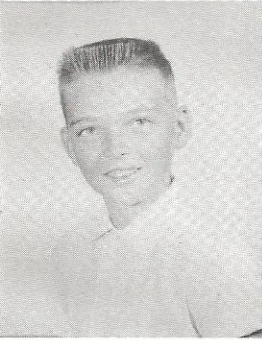

Donnie Byrd  
George Carroll  
Claudia Carter  
Gloria Jean Carter

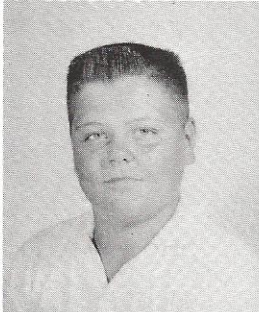

Nancy Carter  
Gloria Catterton  
Malcolm Chaplin  
Judy Cleland



# EIGHTH GRADE

Daisy Cook  
Danny Cook

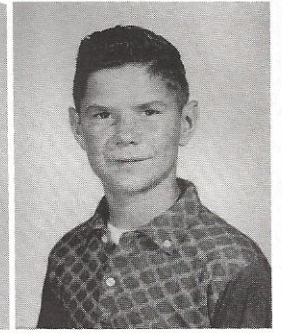

Jean Cook  
Willie Mae Cook  
Jimmie Collier

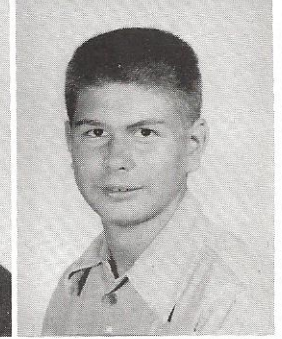

J. P. Connelly  
Patsy Craven  
Faye Crosby  
Herbert Crosby

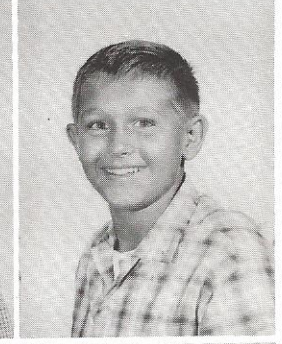
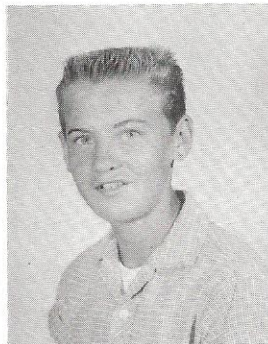

Wanda Crosby  
Buddy Cummings  
Jo Ann Cummings  
Mark Cummings

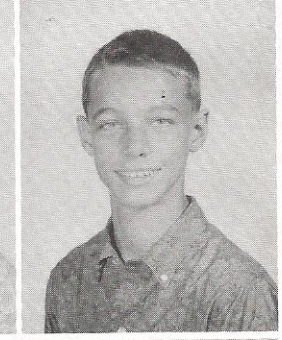

Herman Dantzler  
James DeWitt  
Carol Deets  
James Dietz

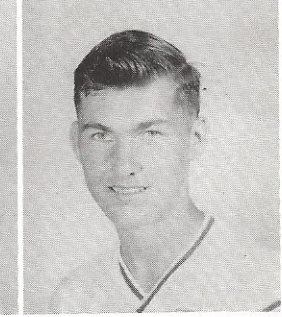
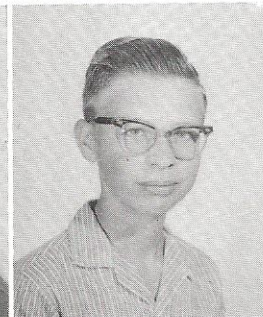
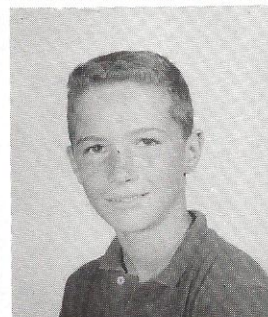



# EIGHTH GRADE



Sally Dowdy  
Diana Dull

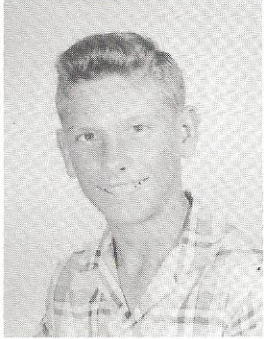
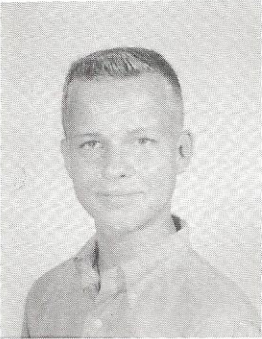

Tommy Duncan  
Carroll Easterlin  
Patsy Easterlin

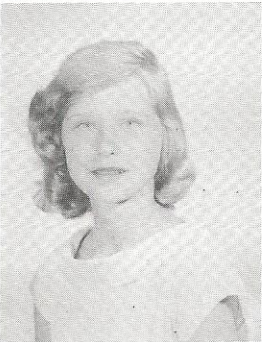

Thelma Evans  
Linda Foit  
Jackie Fox  
Helen Frasier

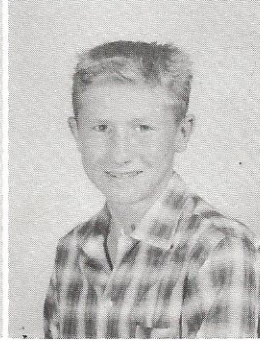
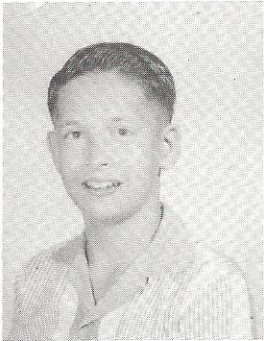

Susan Fraser  
Paul Fulmer  
Joan Garmon  
Thomas Garvin

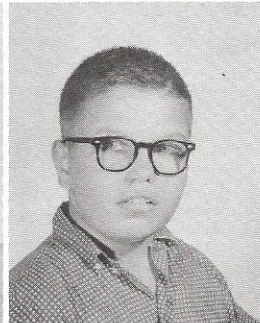
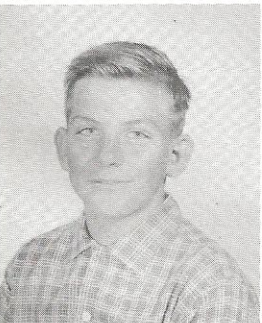

George Gentry  
Diane Glover  
Gloria Goodwin  
Bill Grooms



# EIGHTH GRADE

Florence Grooms  
Allen Groves

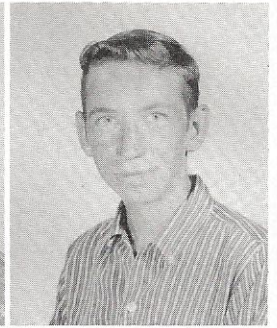

James Hagerman  
Janice Harrelson  
Cissy Harris

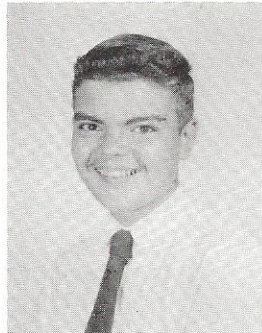

Paulette Harrison  
Cynthia Haselden  
Billy Herndon  
Ilona Hiers

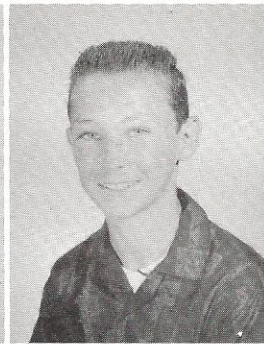

Anna Mae Hiott  
Billy Hiott  
Brenda Hiott  
Emma Hiott

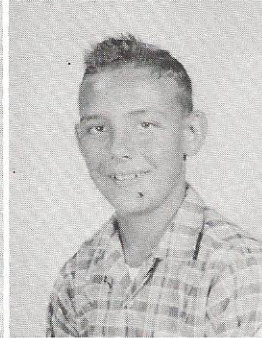

Joey Hiott  
Mary Hodge  
Kermit Hudson  
George Hughes

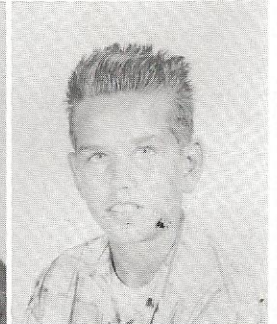
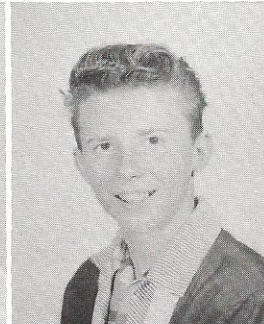
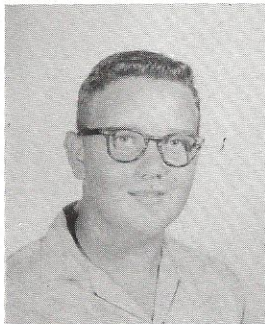



# EIGHTH GRADE

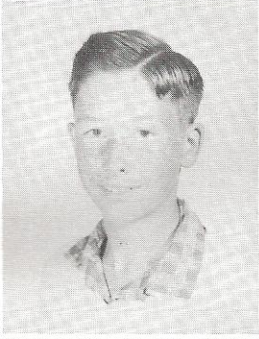

Thomas Humphries  
Sandra Jackson

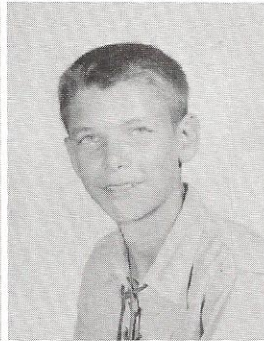

James Jennings  
Jan Johnson  
Godley Jones

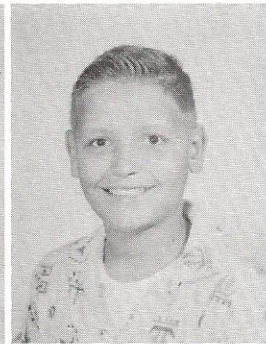
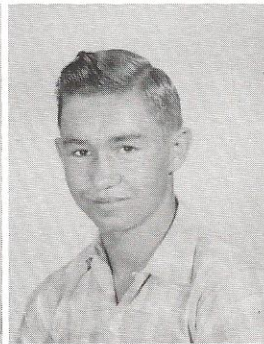

Linda Jones  
Lynn Josey  
Thomas Kay  
Lennoye Keith



Mary Kinard  
Beverly Kinsey  
Cynthia Kinsey  
Eileen Knox

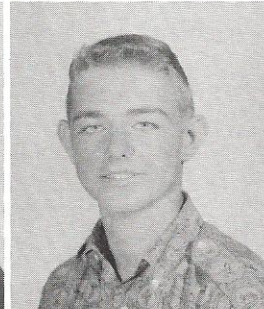
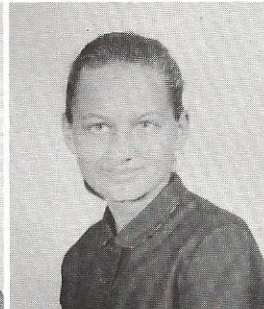

Jo Ann Langdale  
Barbara Lanigan  
James La Sauce  
Barbara Nettles



# EIGHTH GRADE

Susan Laws



Janet Linder  
Donald Lovette  
Kathy Lucas

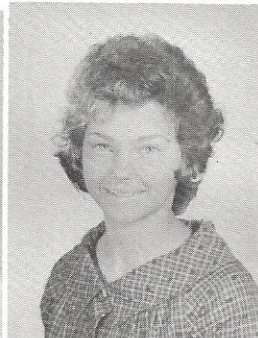
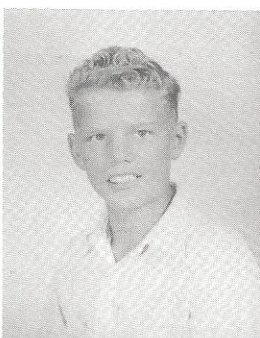
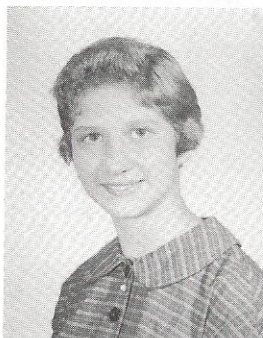

Gail Lyons  
Patsy Lyons  
Jimmy Marable  
Tom McDaniel

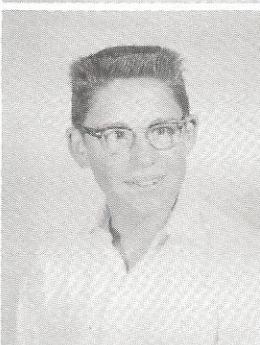

Betty Ann Mixon  
Sarah Mixson  
Claudia Mole  
Charles Moseley

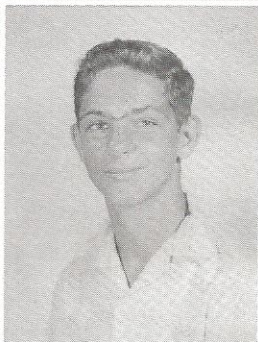

Gail Newman  
Gloria Jean Nettles  
Patricia Nettles  
Ruth Nettles





# EIGHTH GRADE



Harold O'Quinn  
Harold Padgett



Jimmy Padgett  
Kathleen Padgett  
Lucas Padgett

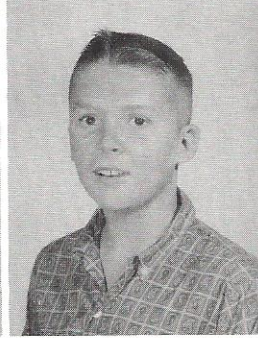

Nancy Jo Padgett  
Marie Pellum  
Charles Price  
Edward Robbins

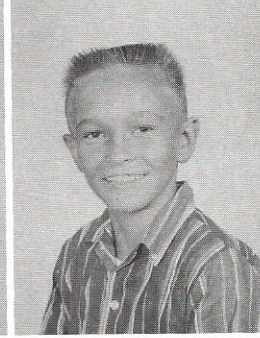
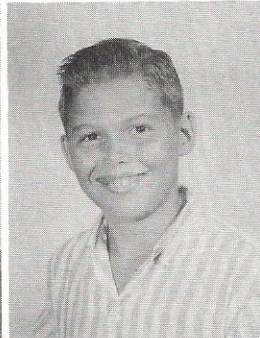

Gloria Salisbury  
William Price  
Jo Anna Pye  
Morris Pye

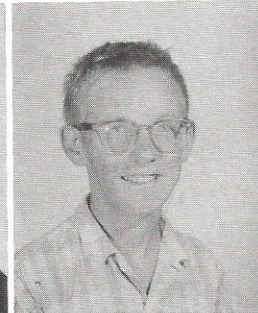
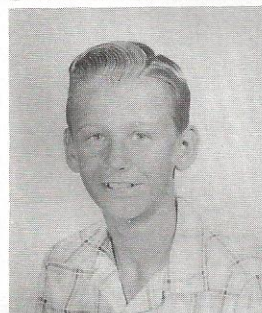

Laddie Rivers  
Susan Rivers  
Horace Robertson  
Mary Robertson



# EIGHTH GRADE

Barbara Sasser  
Madison Savage



Robert Schulman  
Carole Sellers  
Beatrice Simmons

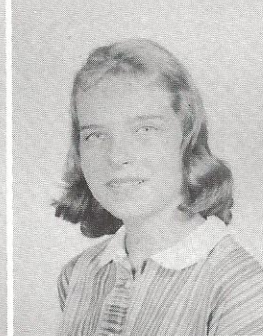
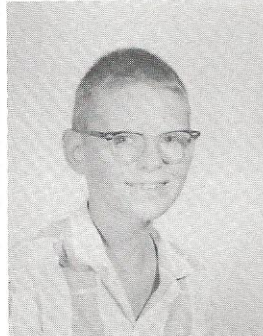

Spikey Simmons  
Betty Smith  
Francis Smith  
Gloria Jean Smoak

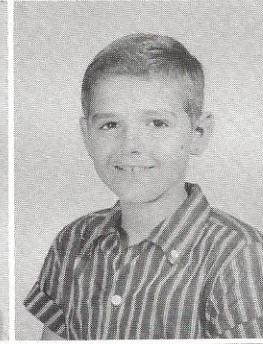
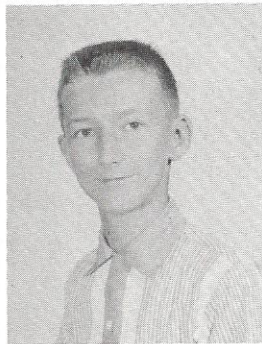

Norris Smoak  
Marie Smoak  
William Snead  
Franklin Stanfield

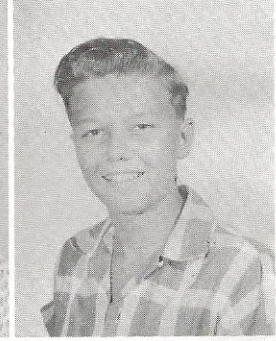
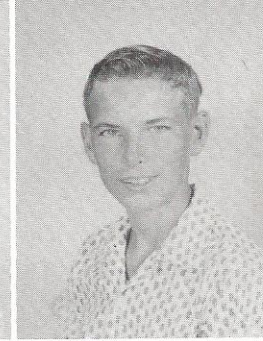
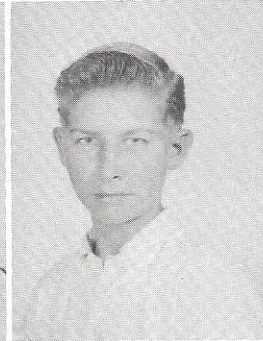

Patricia Stallings  
John Stanfield  
Sally Starr  
Gary Strickland

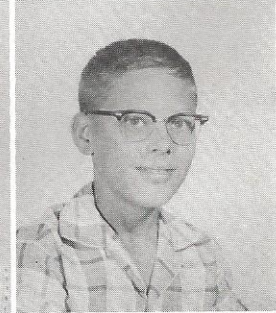
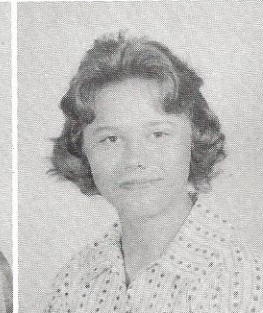
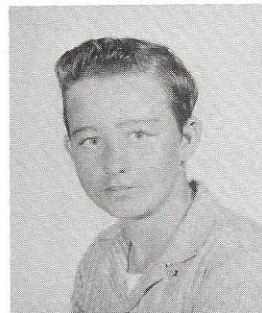



# EIGHTH GRADE

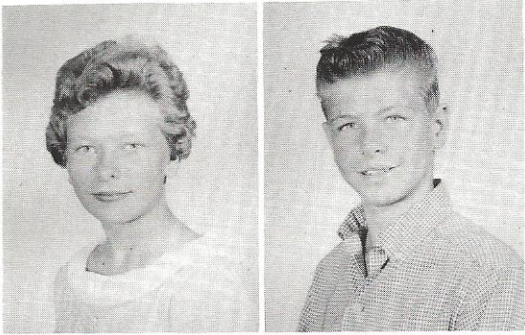

Larry Thomas  
Gloria Ann Thomas

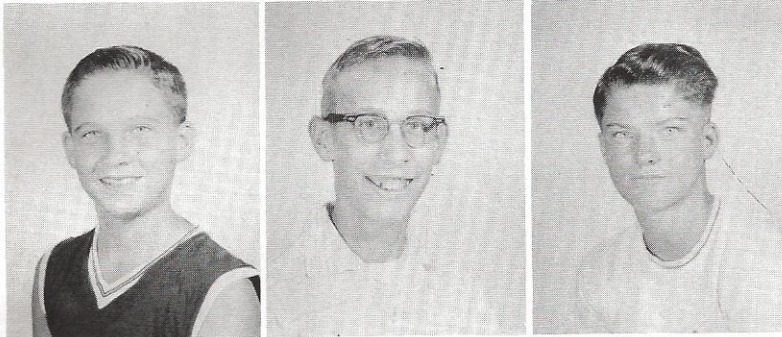

Randy Thomas  
Bobby Trowell  
Roddy Trussell



Ann Turner  
Gilda Turner  
Grady Varn  
Gloria Varnadoe



Kay Walker  
Ruby Warren  
Jeannette Watts  
Susan Wells



Louise Williams  
Richard Woods  
Brooks Zeigler  
Jane Zeigler





Yearbook Blues



The Line Up



Problems of a Winner

Is Larry Jealous?

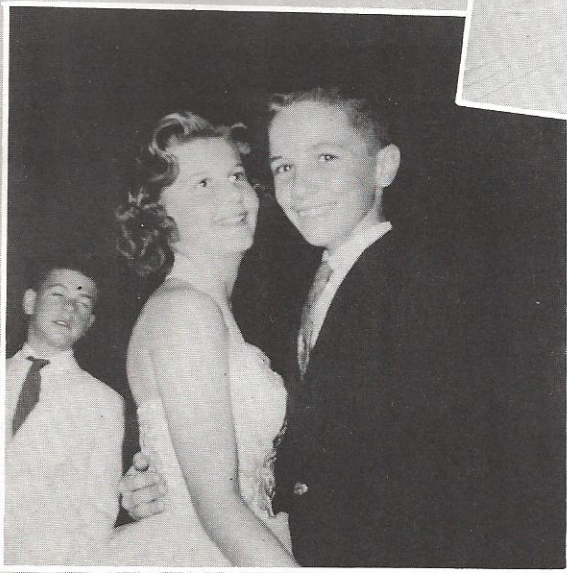

It Must Be Love!



Chow Time



# OFFICERS

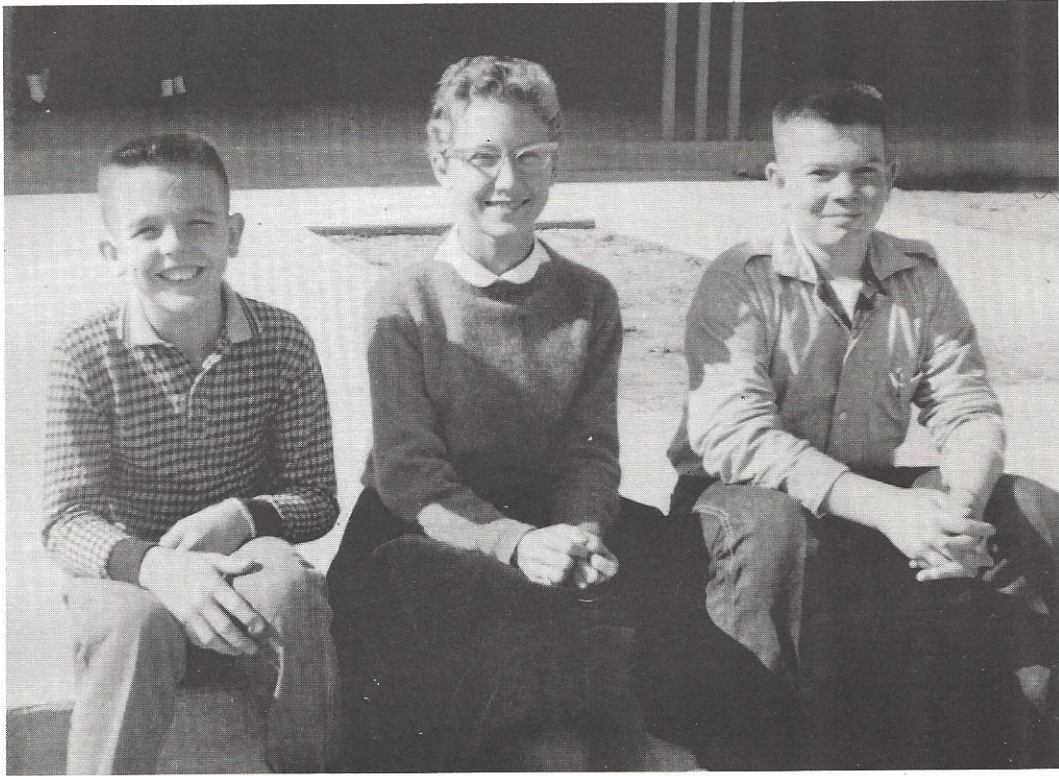

Kenny Rowe ----- President  
 Jackie Bishop ----- Vice-President  
 Jerry Price ----- Secretary

# SEVENTH GRADE

Tommy Ackerman  
 Diane Adams  
 Dale Adkins  
 Sam Annand



Baynard Arnette  
 Johnny Avant  
 Polly Avant



# SEVENTH GRADE

Larry Ayers  
Linda Baker  
Christine Bailey  
Eloise Bailey  
Howell Bailey



Russell Bauknight  
Hazle Bazzle  
Harris Beach  
Suzanne Beach  
Glenn Beasley

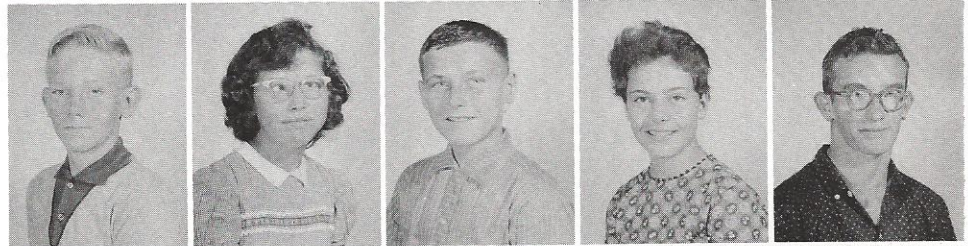

Harry Beckett  
George Benton  
Johnny Benton  
Vicky Benton  
Marie Berry

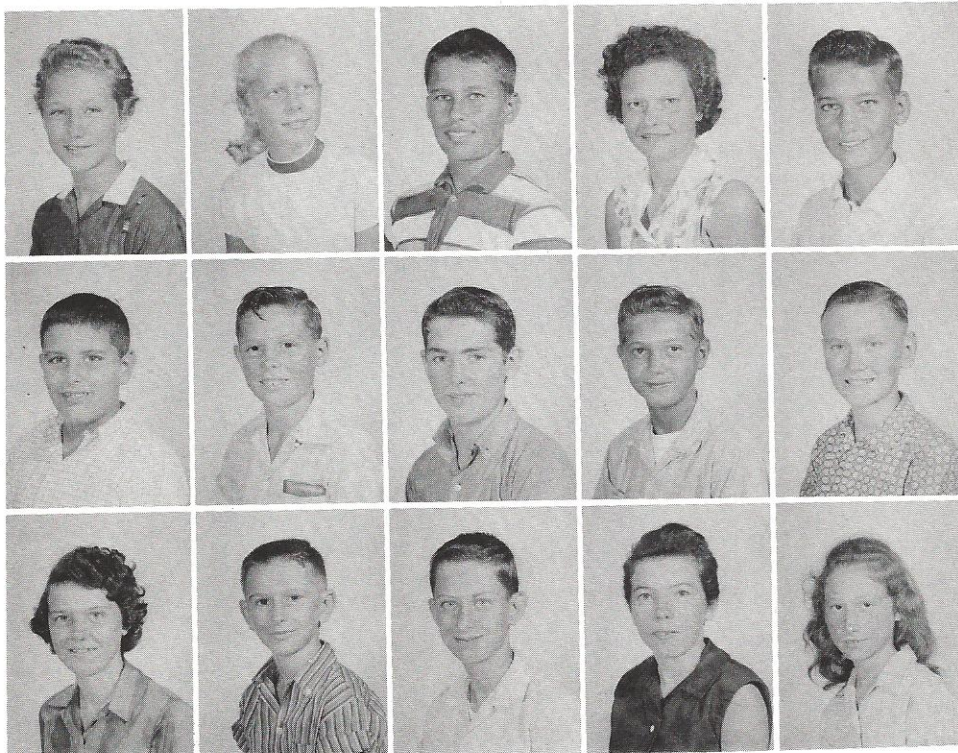
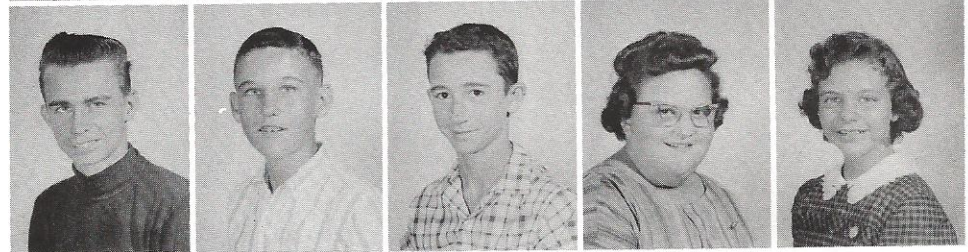

Jackie Bishop  
Kay Blocker  
Paul Bone  
Alice Boodle  
Roy Boyd

Mark Braunstein  
Butch Breland  
Charles Breland  
Gene Breland  
Michael Breland

Sandra Britt  
Ronald Broderick  
Wayne Bryan  
Jean Bunton  
De Lane Byrd



# SEVENTH GRADE

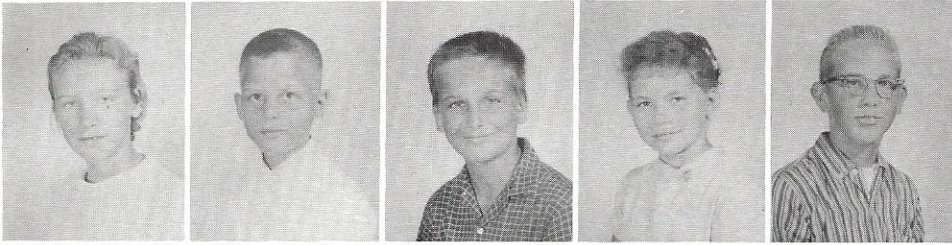

Faye Burkette  
 Jim Campbell  
 Trenholm Campbell  
 Valerie Carson  
 Donald Carter

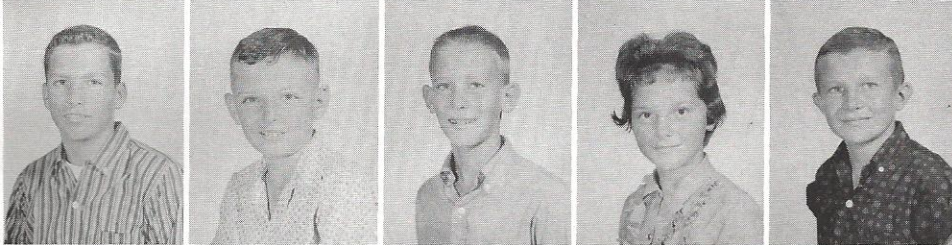

Ronald Carter  
 Ronald Castor  
 Thomas Chapman  
 Judy Clarke  
 Miles Cleckley



Anita Coggin  
 Beverly Colson  
 Billy Craven  
 David Craven  
 Judy Craven

Nancy Craven  
 Karen Crews  
 Angela Crosby  
 Celeste Crosby  
 James Crosby



Mary Ann Crosby  
 Mendell Crosby  
 Robert Crosby  
 Billy Curtis  
 Mae Fraser

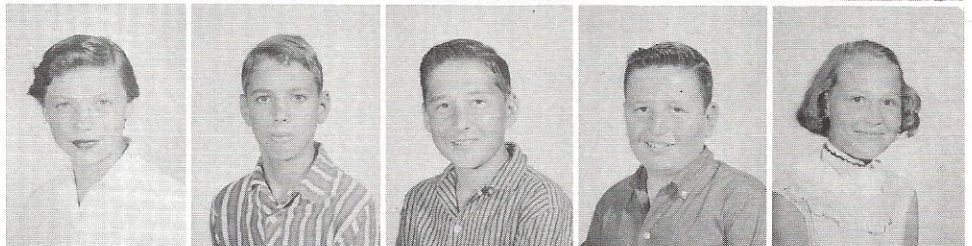

Riddick Frasier  
 Sonny Frasier  
 Biddy Fripp  
 Brenda Garner  
 Cathy Gillespie

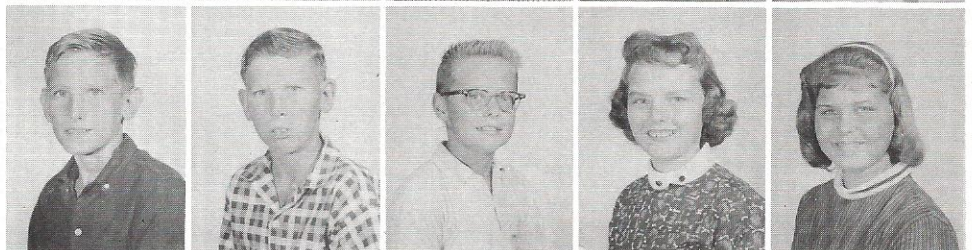



# SEVENTH GRADE

Gary Daniels  
Sammy Davis  
Chris Day  
Bill Dean  
Franklin DeWitt

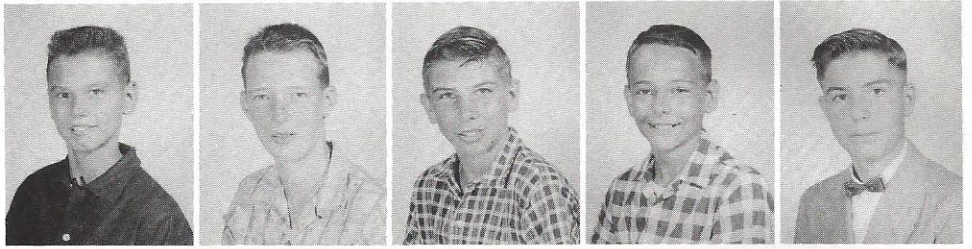

John Deitz  
Patricia DeWitt  
Diana Dodson  
Gaye Drawdy  
Robert Drawdy

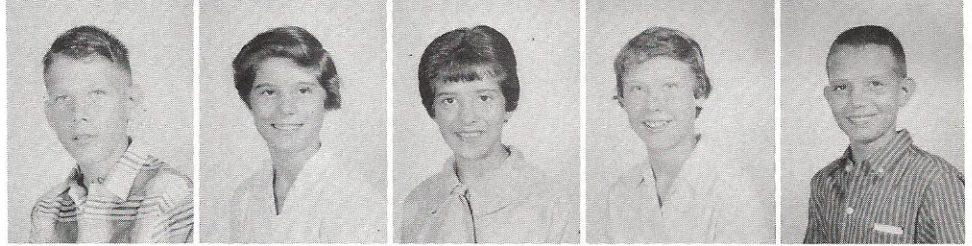

Elbert Duffy  
Dolly Easterlin  
Ernie Eichorn  
Johnny Evans  
John Fragnoli

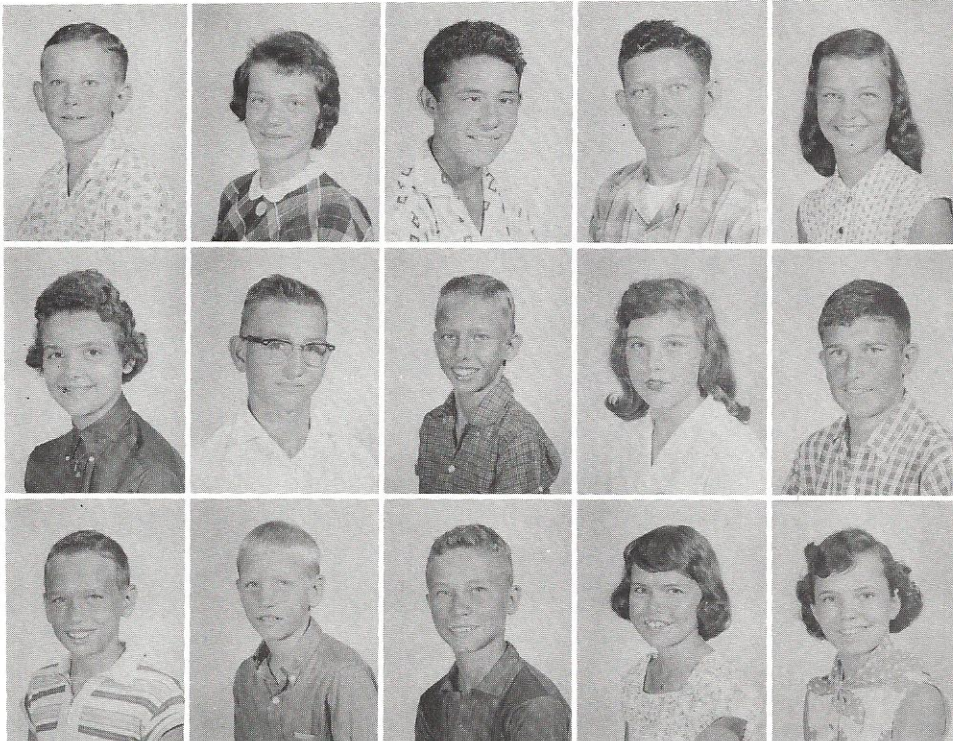
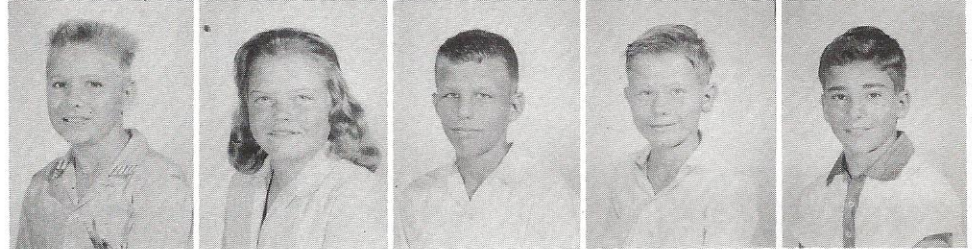

James Fender  
Linda Fennell  
Calvin Fletcher  
Elliott Fletcher  
Betty Foit

Sharon Francis  
Franklin Frasier  
Neil Glover  
Ann Gruber  
Albert Hair

Bill Harkey  
George Harper  
Karl Harrison  
Joyce Headden  
Patsy Headden



# SEVENTH GRADE



Ann Hay  
 Stevie Heller  
 Troy Herndon  
 Jimmy Hickman  
 Alton Hiers

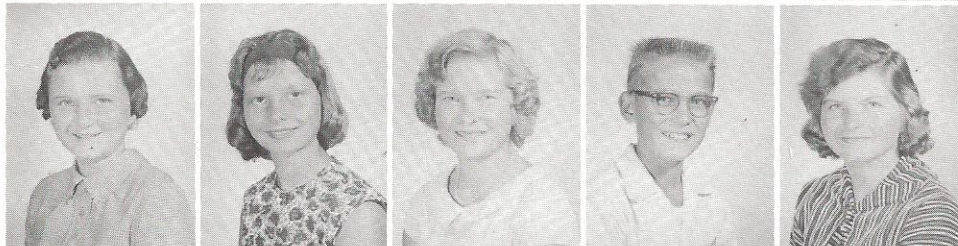

Dianne Hiers  
 Paddy Hiers  
 Carolyn Hiott  
 Ernie Hiott  
 Catherine Hiott



Wayne Hiott  
 Louisa Hodges  
 Joyce Hrvol  
 Francis Huff  
 Whaley Iriel

Marvin Irvin  
 Barbara Jackson  
 Jackie Jackson  
 Chris Jones  
 Gloria Jones

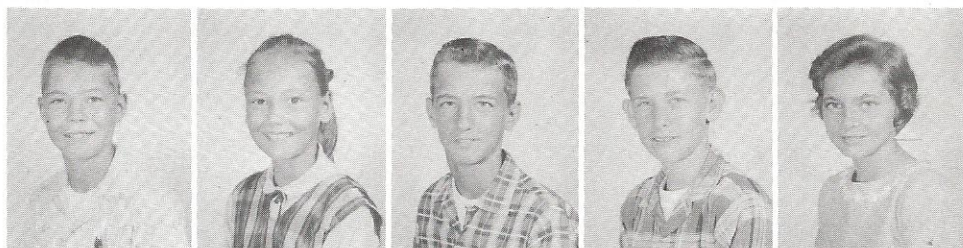

Tommy Jones  
 William Jones  
 Patsy Kelly  
 Carol Key  
 Margaret Lamb



Larry Langdale  
 Bobby Laursen  
 Bill Levin  
 Lois Levy  
 Kathleen Linder

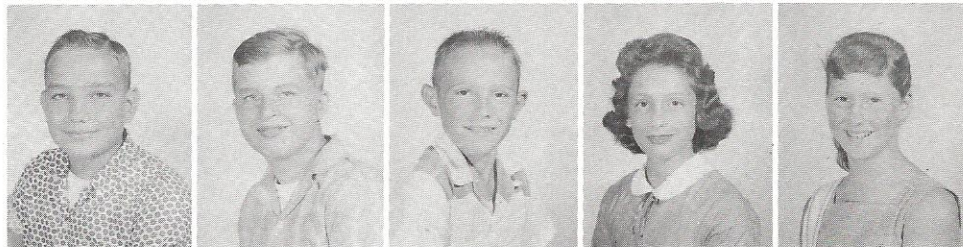



# SEVENTH GRADE

Laurann Litchfield  
Linda Lytchfield  
Judy Lowery  
Leonard Mack  
Charlie Mangum



Mayme Marvin  
Joy Maxey  
Johnny McGrady  
Charles McMillan  
Pat McWhirter

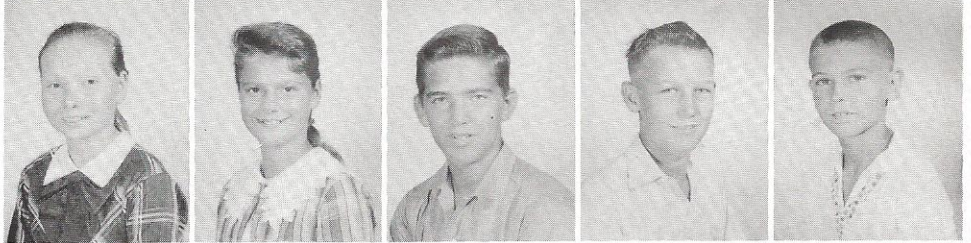

Jerry Miles  
Linda Mines  
David Mixon  
Emma Jean Mixon  
John Mizell



Anne Mobley  
Sally Moore  
Sandra Morris  
Carroll Murdaugh  
Gerald Nettles

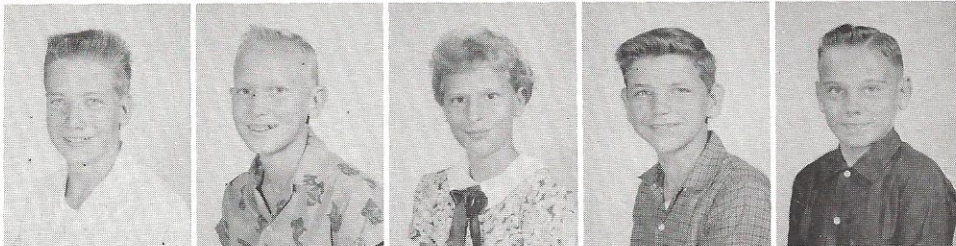

Stroman Nettles  
Phil Newsome  
Gloria O'Quinn  
Harry O'Quinn  
Bruce Owens



Jackie Owens  
Donna Pace  
Sharon Padgett  
Tommy Padgett  
Barbara Pellum



# SEVENTH GRADE



Emma Jean Pllum  
Elmer Gene Pllum  
Gail Peters  
Nancy Peurifoy

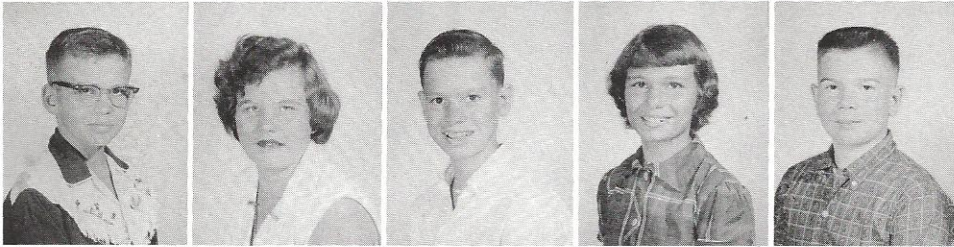

Clyde Phillips  
Helen Phillips  
Frank Polk  
Paula Pontius  
Jerry Price

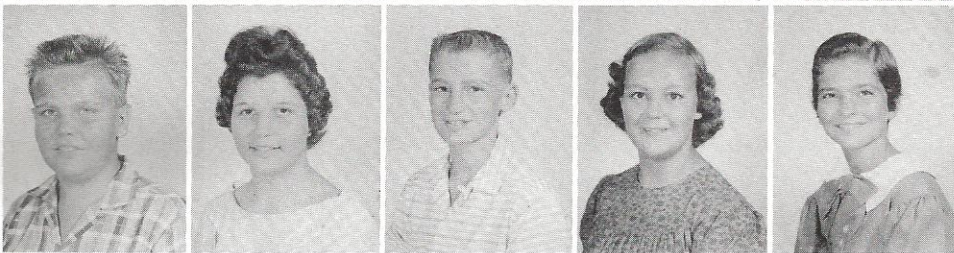

Larry Ramsey  
Nancy Ramsey  
Freddie Renfrow  
Loretta Rentz  
Camille Reynolds

Richard Rhodes  
Paul Rickenbaker  
Charles Ricketson  
Jimmy Ringer  
Linda Risher

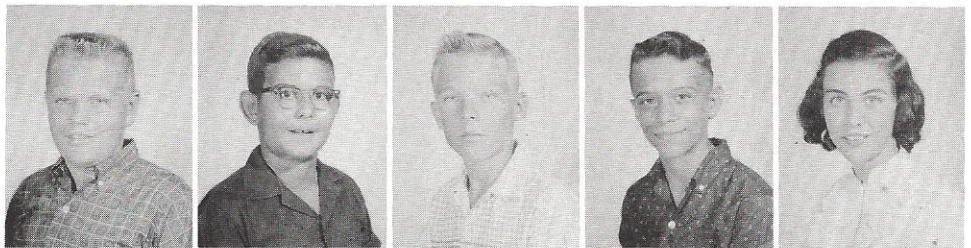

Hilton Ritter  
Susan Roberts  
Warren Roberts  
Gloria Robertson  
Johnny Rodgers

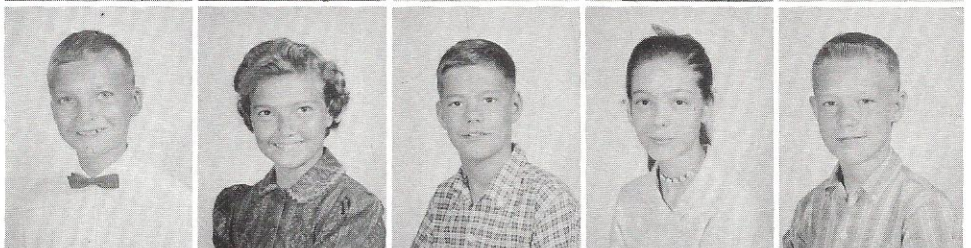

Jane Rogers  
Kenny Rowe  
Kathy Russell  
Billy Thomas  
Judy Thomas

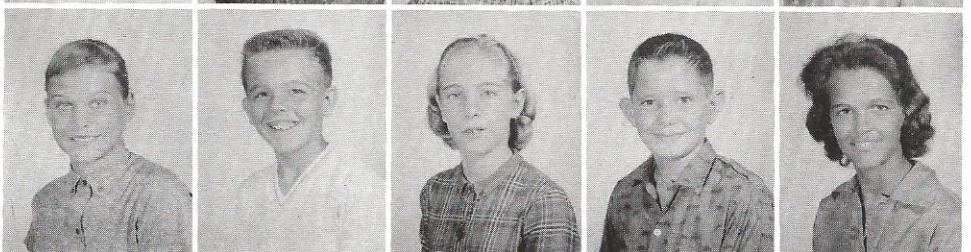



# SEVENTH GRADE

Sandy Sanders  
Jane Smith  
Jo Ann Smith  
Barbara Smoak  
Burbage Smoak



James Smoak  
Miriam Smoak  
Johnny Snook  
Nealy Spell  
Kenneth Stanfield

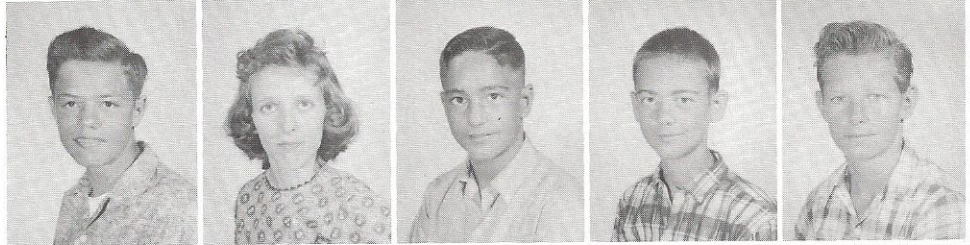

James Stanfield  
Sandra Staton  
Carol Strickland  
Kay Strickland  
Keith Summey

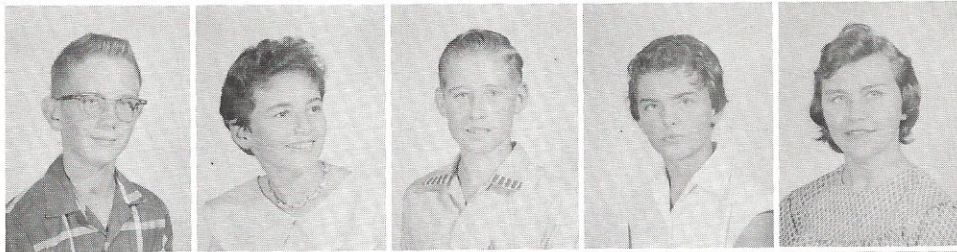

Charlie Sweat  
Shirley Thomas  
Madison Thompson  
Janet Truluck  
Linda Tucker



David Turner  
Marlene Turner  
Judy Walker  
Jay Webster  
Jeanne Weissenstein



Jimmy White  
Kenneth Wiggins  
Patricia Wilson  
Barbara Zeigler  
Kathryn Wri





A  
C  
T  
I  
V  
I  
T  
I  
E  
S

NANCY JO PADGETT  
President Student Council

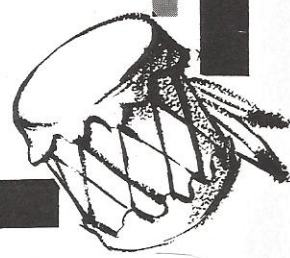



# STUDENT COUNCIL OFFICERS



NANCY JO PADGETT  
President

CLAUDIA MOLE  
Vice-President

KAY BLOCKER  
Secretary

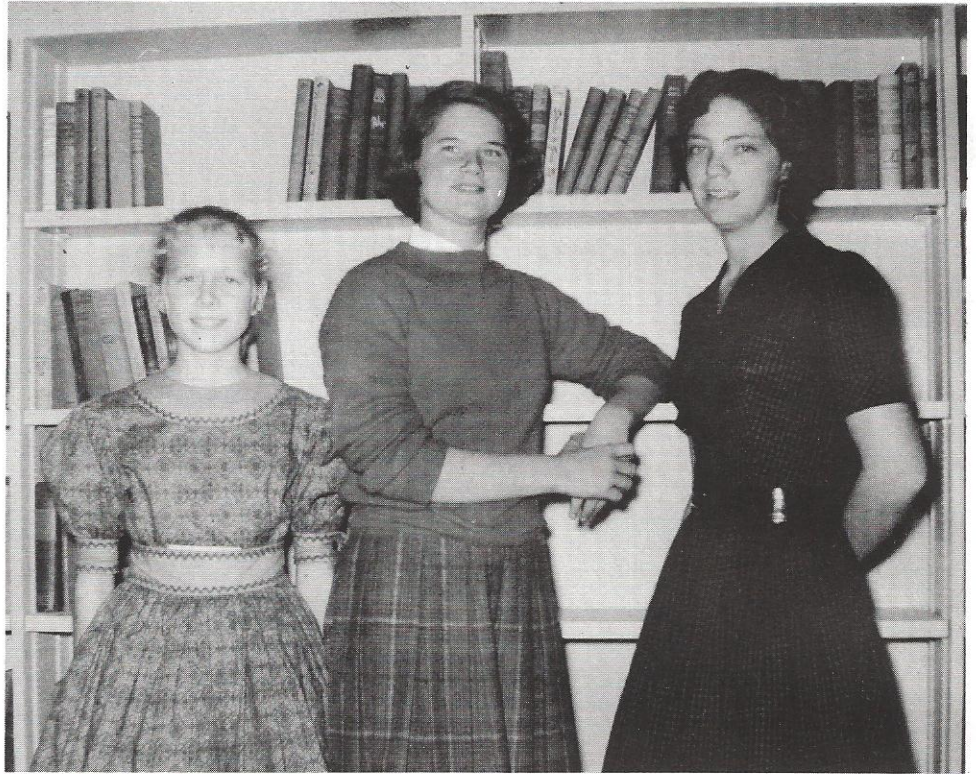

# STUDENT COUNCIL MEMBERS



MRS. MARGUERITE BESSENGER  
Sponsor



LEFT TO RIGHT: M. Smoak, G. Gentry, S. Sanders, N. Peurifoy, D. Dull, G. Thomas, C. Mole, N. Padgett, K. Blocker, G. Goodwin, I. Hiers, F. Grooms, D. Dobson, C. Reynolds.



# GLEE CLUB



MRS. DOROTHY M. BUCKNER  
Sponsor



BAND

MR. ROBERT BUVINGER  
Director

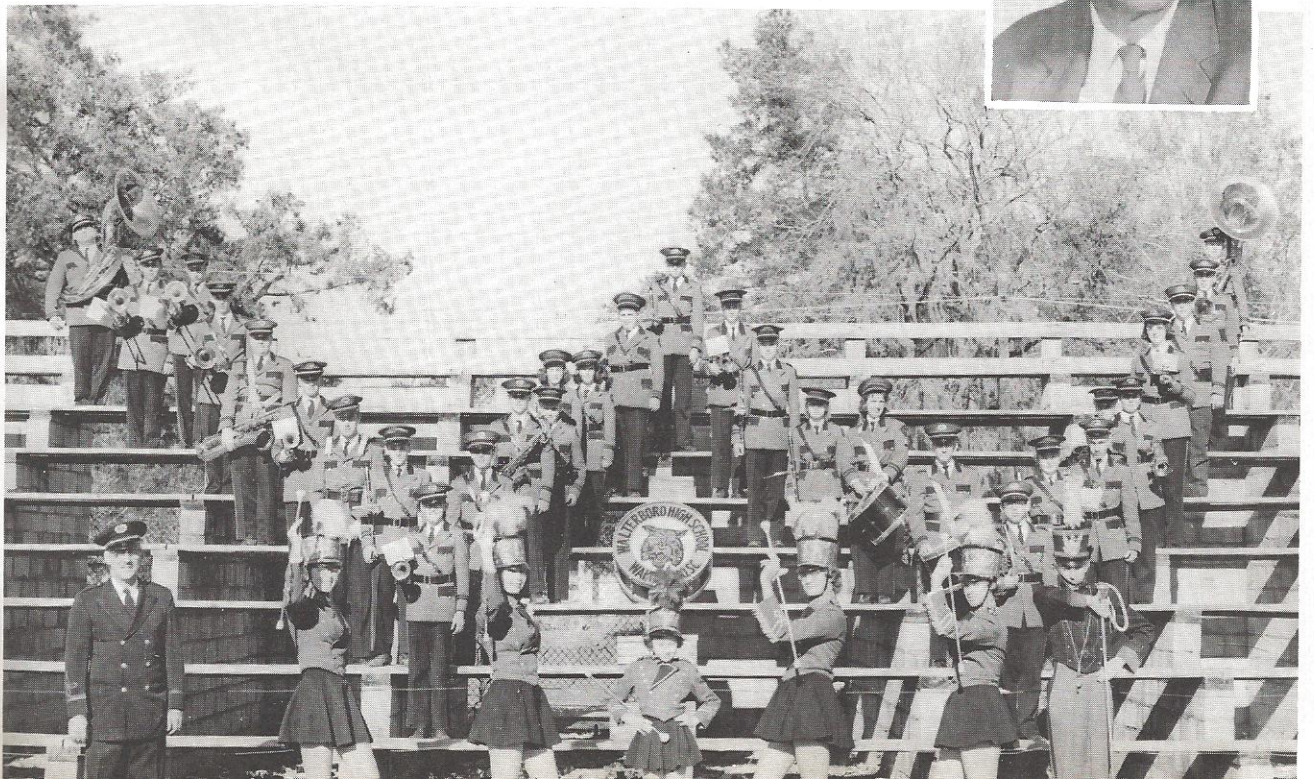
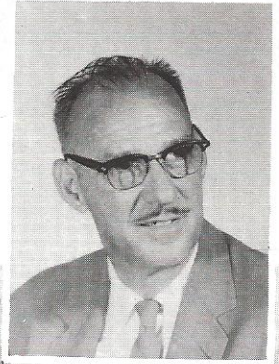





SAFETY PATROL



HALL MONITORS





# NEWSPAPER STAFF OFFICERS

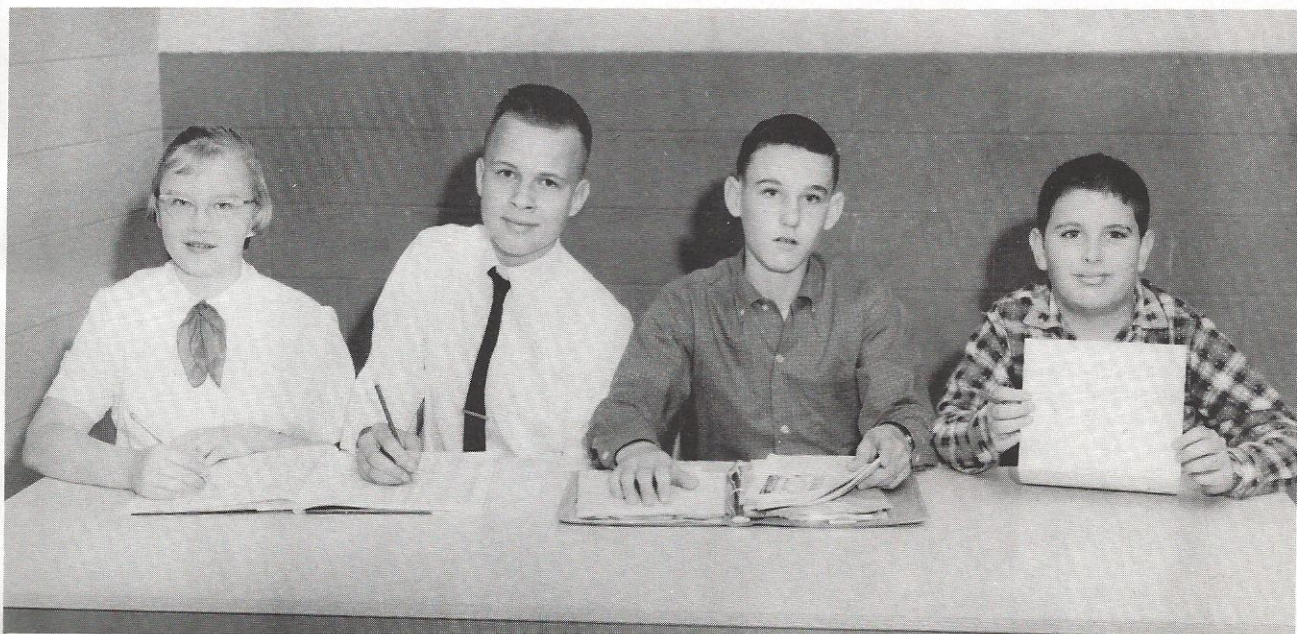

LEFT TO RIGHT: Kathleen Padgett, Tommy Duncan, George Benton, Mark Braunstein.



MRS. GLADYS WADEN  
Sponsor

## JUNIOR HIGHLIGHT STAFF

FIRST ROW: Mrs. Waden, G. Lyons, L. Keith, T. Duncan, P. Hiers, L. Femell, N. J. Padgett, A. Mobley, D. Glover, Mrs. Strickland. SECOND ROW: G. Benton, K. Hudson, C. Harris, K. Padgett, M. Braunstein, G. Peters, D. Cook, J. Benton, S. Thomas, D. Easterlin, P. Headden.





# JUNIOR FUTURE TEACHER OFFICERS

SEATED: Susan Laws - Secretary, Gilda Turner - President, Sylvia Bridgeman - Vice-President. STANDING: Anne Mobley - Historian, Jane Rogers - Reporter.



FUTURE TEACHERS SPONSOR

Mrs. Ida May Buckwalter

## JUNIOR F. T. A. MEMBERS



SEATED, Left to Right: M. Kinard, G. Turner, M. Berry, I. Hiers, K. Padgett, S. Laws, D. Dull. STANDING: S. Bridgeman, J. Rogers, J. Smith, J. Weissenstein, B. Zeigler, A. Mobley, C. Strickland, S. Wells, J. Cleland, J. Harrelson, S. Beach.



## MARSHALS



FRONT ROW: K. Blocker, G. A. Thomas, C. Reynolds. SECOND ROW: E. Knox, F. Grooms, C. Mole, N. J. Padgett, C. J. Goodwin.



## MONITORS



FRONT ROW: D. Pace, G. Goodwin, B. Hiott, B. Owens, G. Buchanan, E. Duffy. SECOND ROW: T. Garvin, R. Carver, J. Stanfield, G. Varn, J. Clarke, F. Burkette.





Beauty Contestants

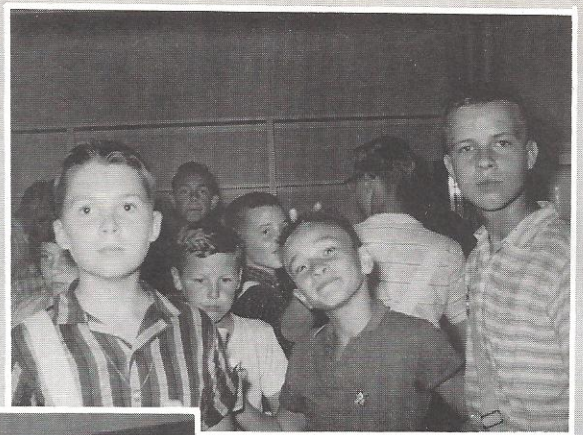

Clown

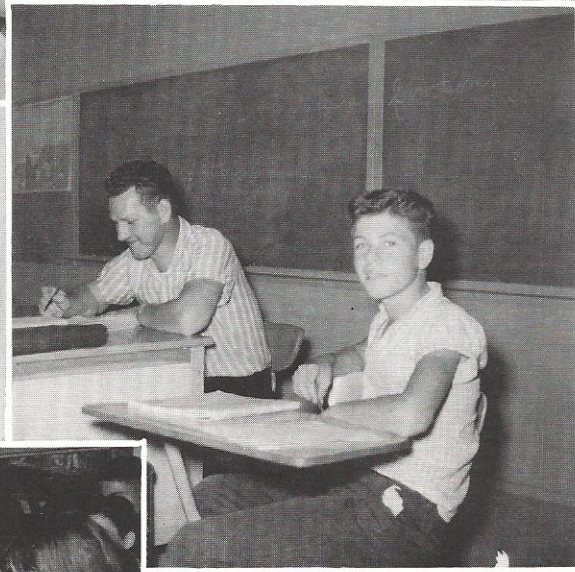

My Favorite Teacher



Late Again!



Locker Troubles



Time Out to Rest





F  
E  
A  
T  
U  
R  
E  
S



JUNIOR HIGH BEAUTIES







## MISS WALTERBORO JUNIOR HIGH

MISS ILONA HIERS



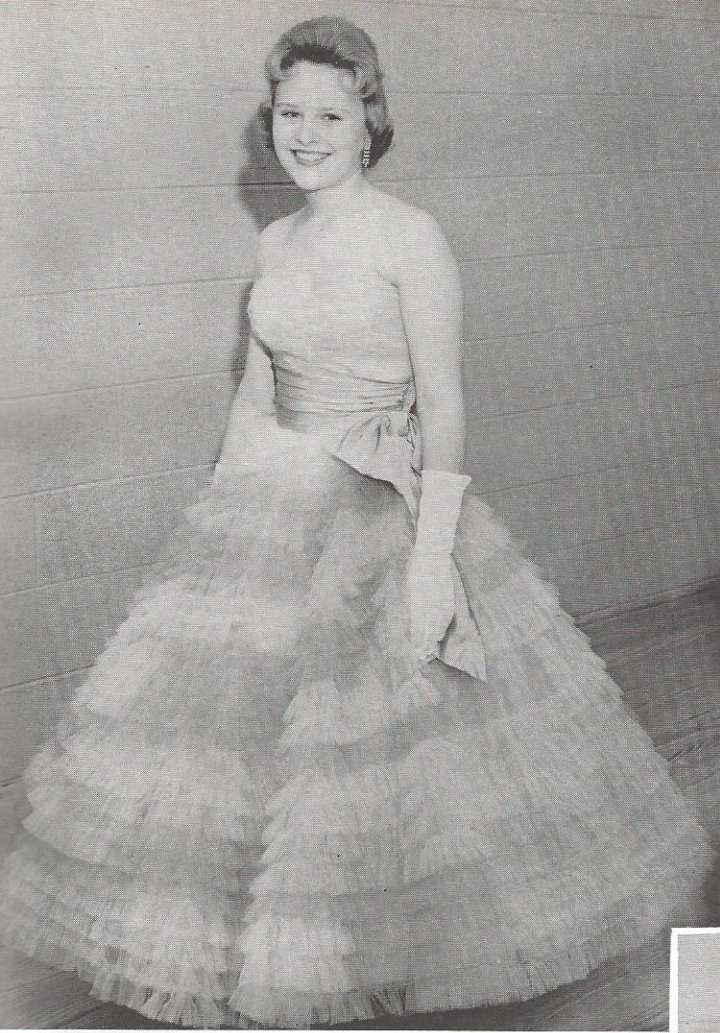

## MISS EIGHTH GRADE

MISS JEANNE BENNETT



## MISS SEVENTH GRADE

MISS JOY MAXEY



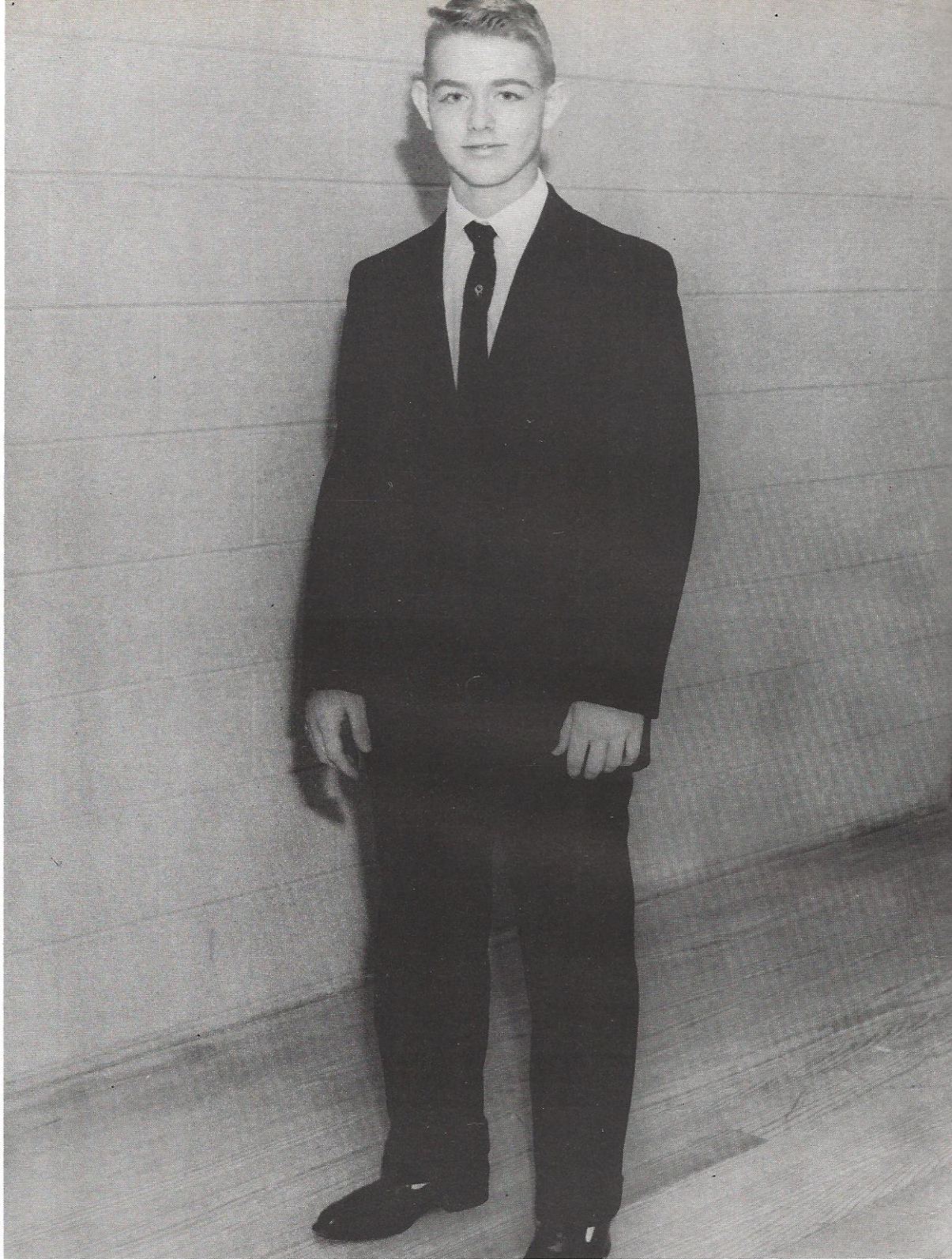

## JUNIOR KING TEEN

MR. JAMES LA SAUCE





**FRIENDLIEST**  
Kathleen Padgett - Lucas Padgett



**MOST INITIATIVE**  
Herman Dantzler - Gloria Catterton

## SUPERLATIVES

**BIGGEST FLIRT**  
Jeanne Bennett - Harold Padgett



**BEST DRESSED**  
Tom McDaniel - Louise Williams







BEST PERSONALITY  
Godley Jones - Lynn Josey

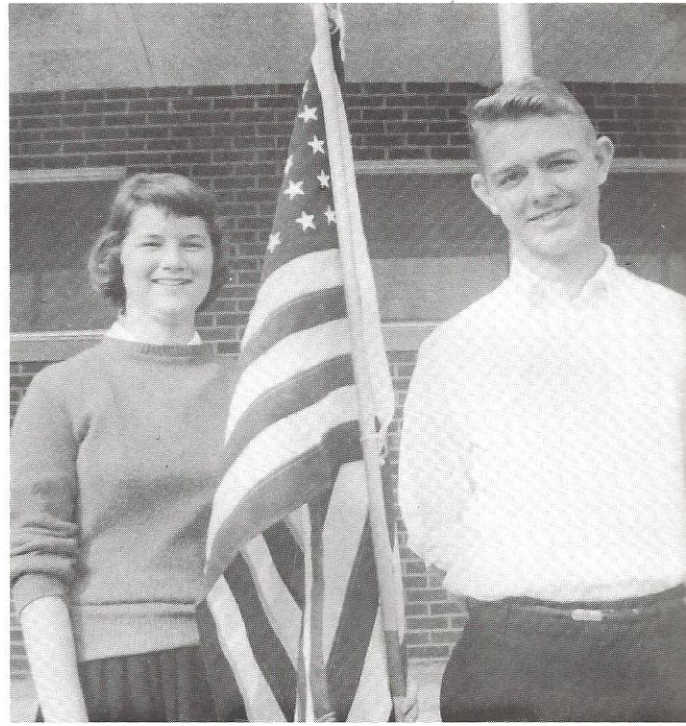

MOST SCHOOL SPIRIT  
Nancy Jo Padgett - James LaSauce

## SUPERLATIVES

MOST DEPENDABLE  
Claudia Mole - Robert Schulman



WITTIEST  
Morris Pye - Gilda Turner







**MOST TALENTED**  
Larry Thomas - Sally Starr

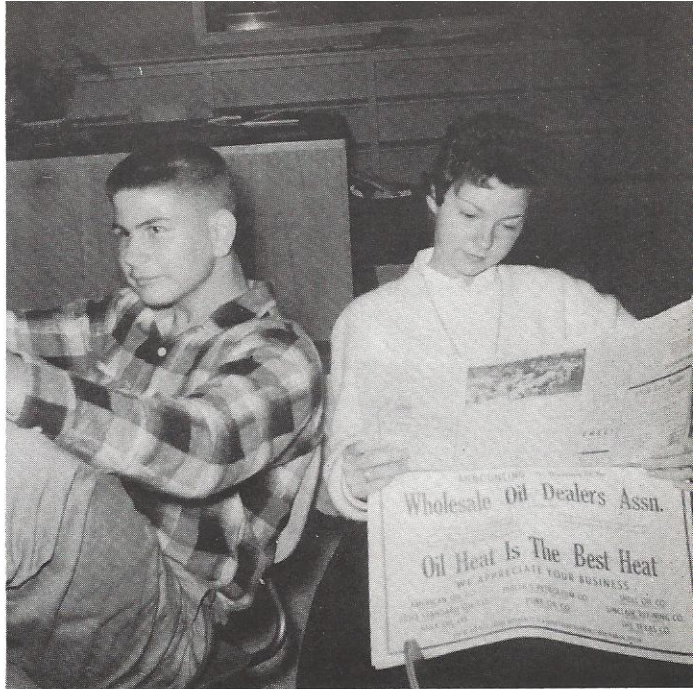

**LAZIEST**  
Jimmie Collier - Kathy Lucas

# SUPERLATIVES

**EYE CATCHERS**  
Gilda Turner - Charles Price

**CUTEST**  
Godley Jones - Gloria Ann Thomas

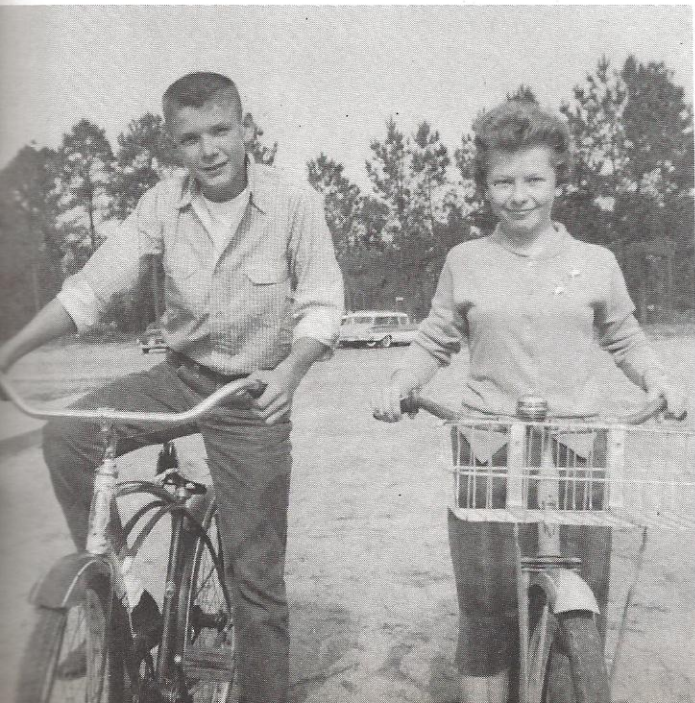



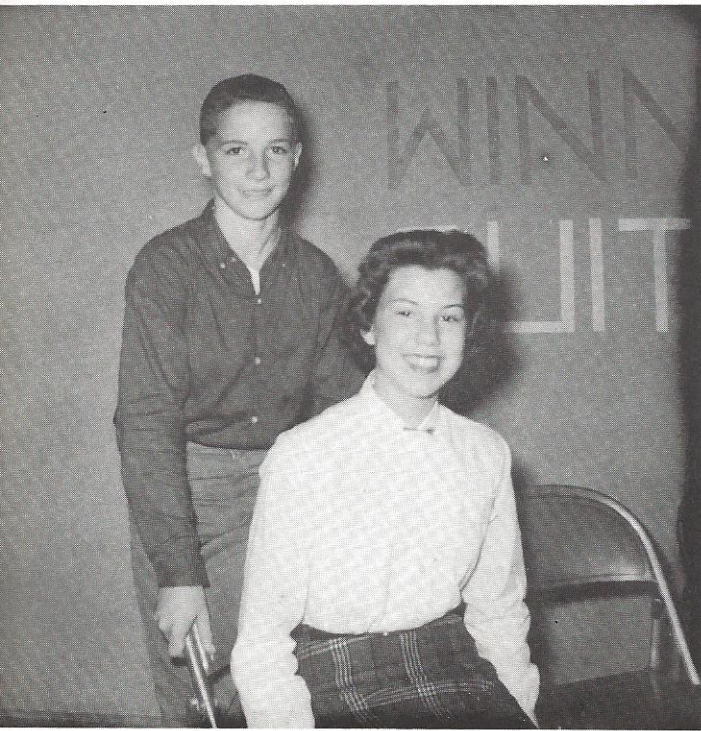

**MOST COURTEOUS**  
Herman Dantzler - Louise Williams



**MOST POPULAR**  
James LaSauce - Jo Ann Cummings



# SUPERLATIVES



**BEST ALL 'ROUND**  
Lynn Josey - Lucas Padgett



**MOST LIKELY TO SUCCEED**  
Claudia Mole - Charles Price





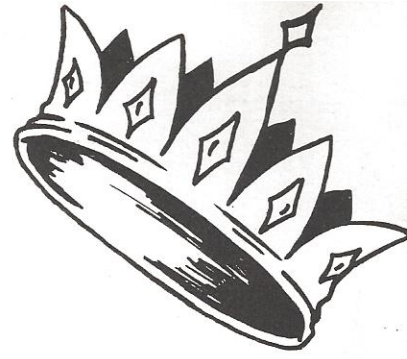

MISS LITTLE CHIEF  
Gloria Catterton



MISS BAND  
Susan Rivers



MISS JUNIOR HIGHLIGHTS  
Paddy Hiers



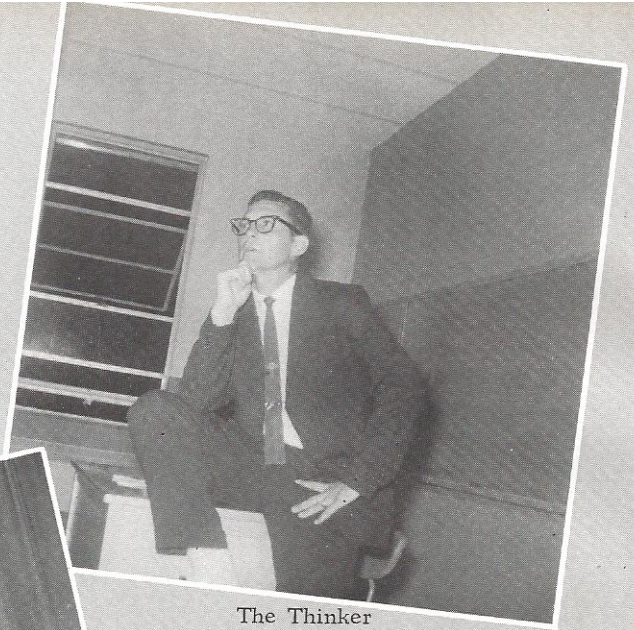
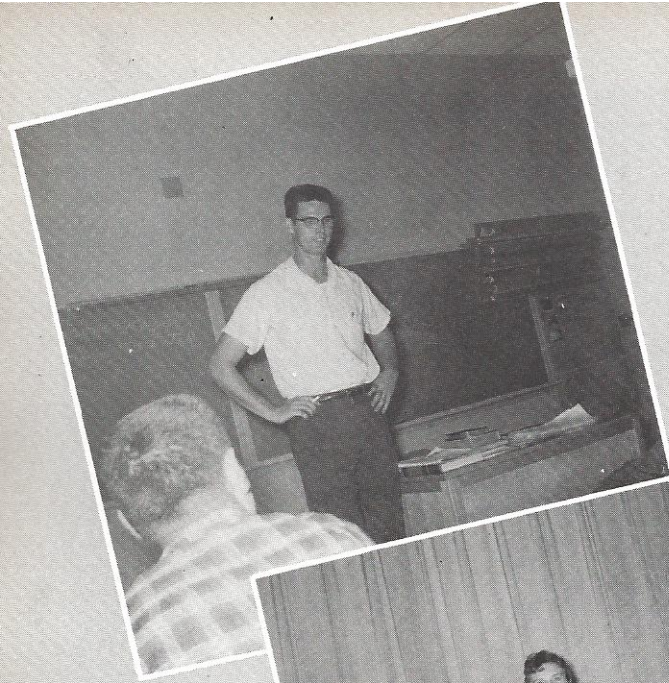

The Thinker

That's a Deep Question.



The End of a Perfect Day

Suspense



You Caught Us Peeking



What a Team!





S  
P  
O  
R  
T  
S

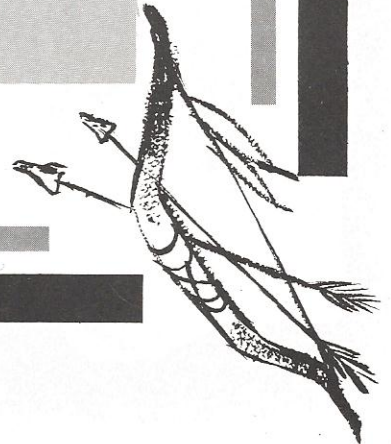



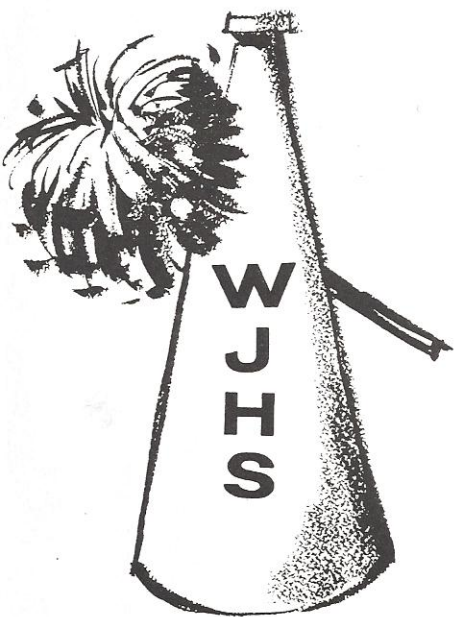

**JUNIOR VARSITY CHEERLEADERS**

**MIDGET CHEERLEADERS**







**SPUTNIKS FOOTBALL TEAM**



**REDSKINS FOOTBALL TEAM**





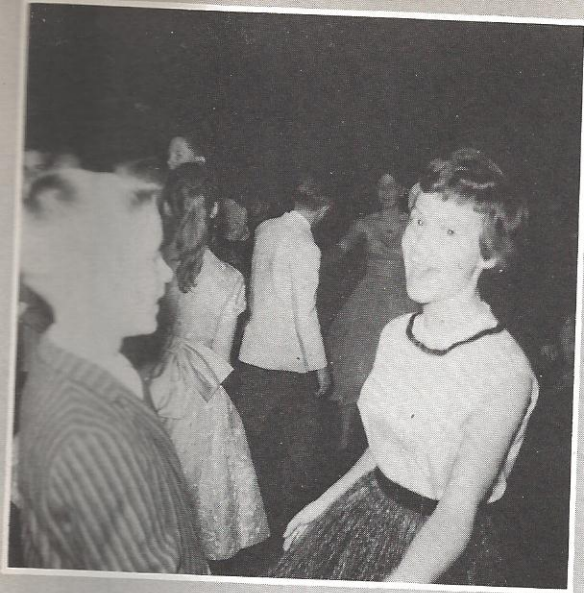

# PHYSICAL ED SNAPS



Popular Twosome

Love Those Dances!



Anybody Know How To Play?

We Could Use You



What A Shape This World Is In!

So, I'll Diet Tomorrow!





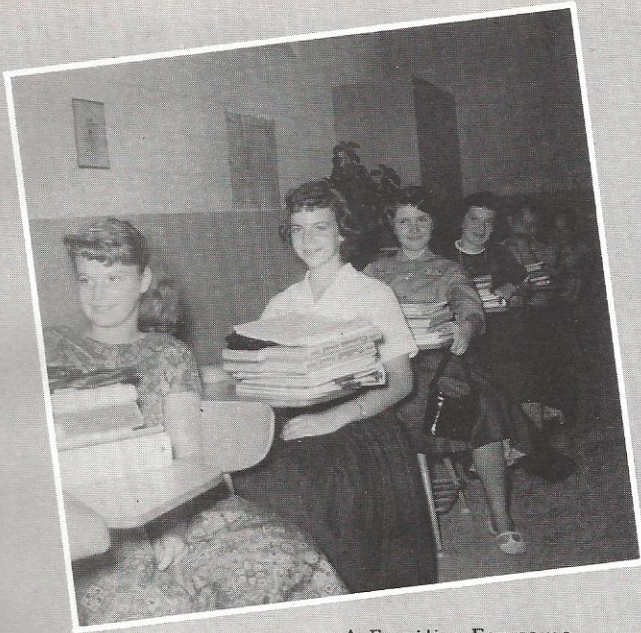

A Familiar Foursome

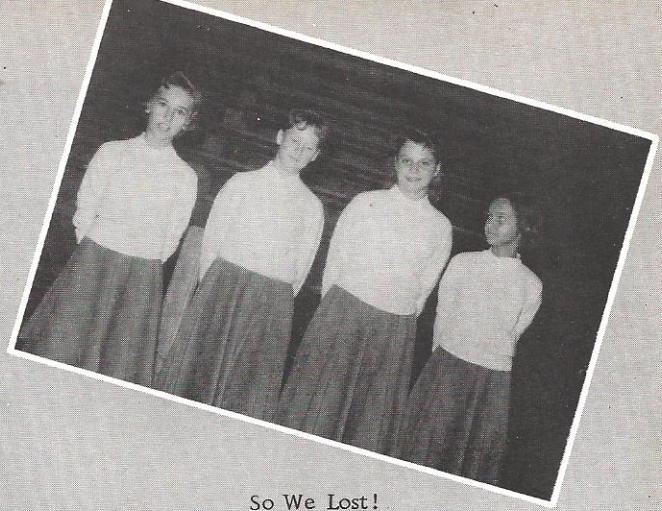

So We Lost!

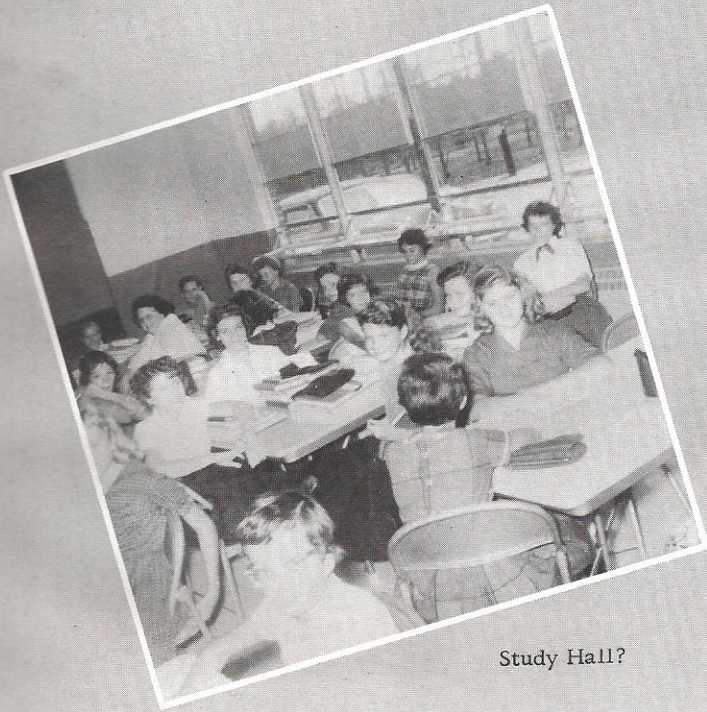

Study Hall?



Going Steady

Pride of the Glee Club

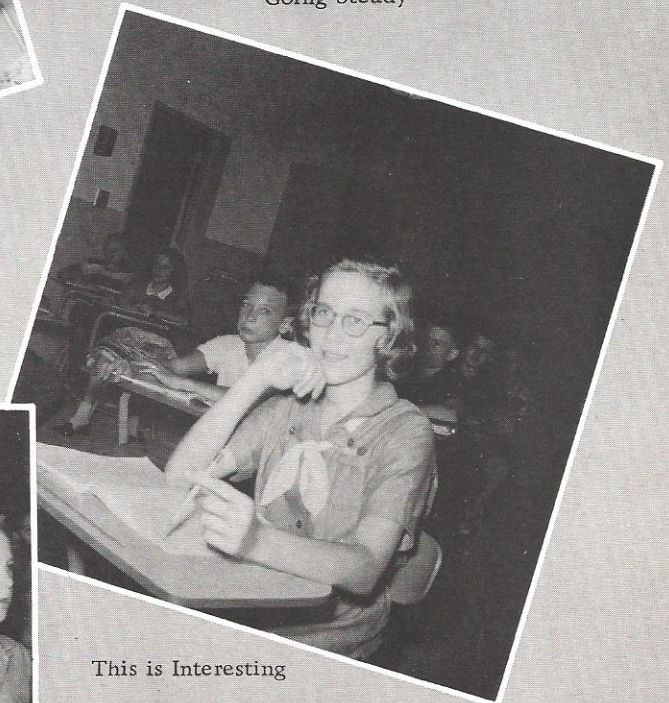

This is Interesting





We, the Editor and Business Manager, wish to acknowledge the help that has been given us by Mrs. Marguerite Bessenger and Mrs. Lizzie Dell Goodwin, as sponsors of this annual.

Credit for photographs should be given to Clayton Studios of West Columbia and Bill Bone Studios in Walterboro, South Carolina.































