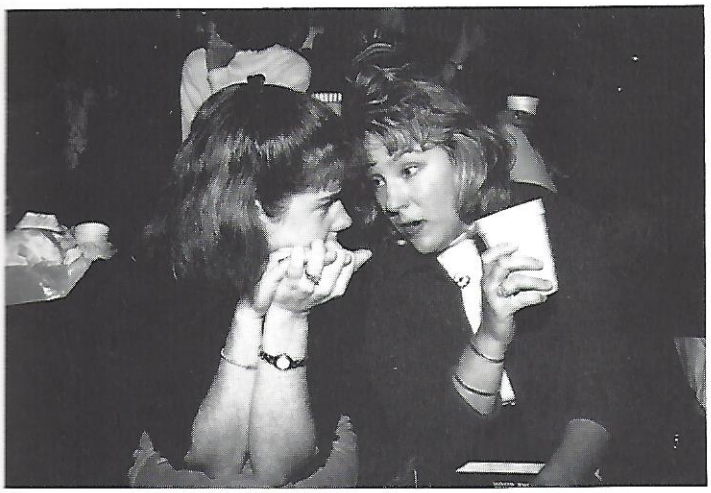
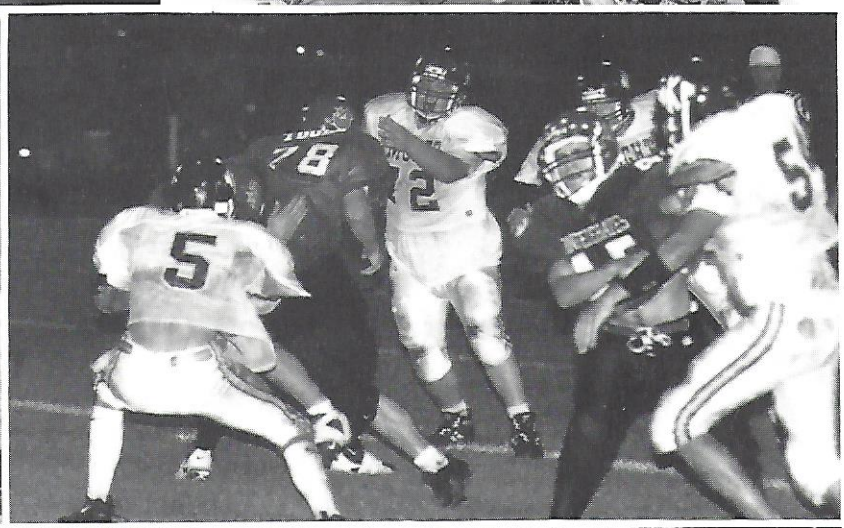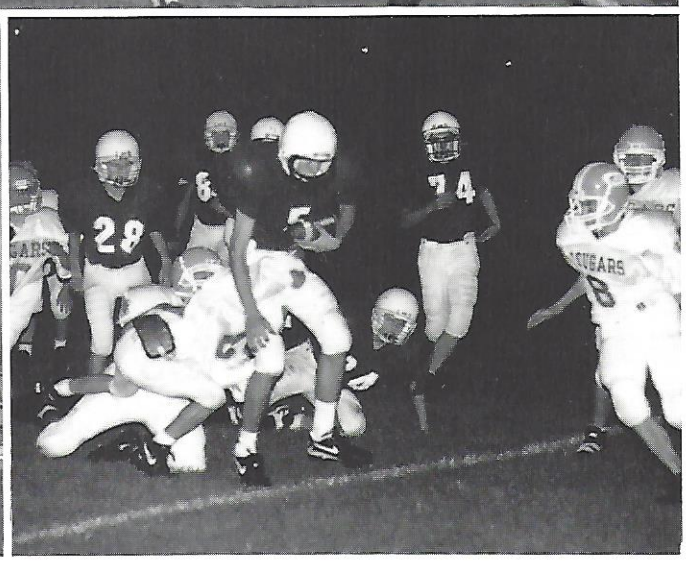
25
20