

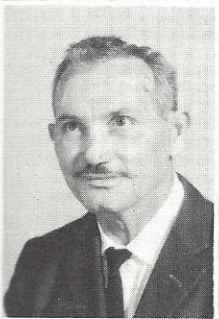

MRS. J. F. KIRKLAND  
Math

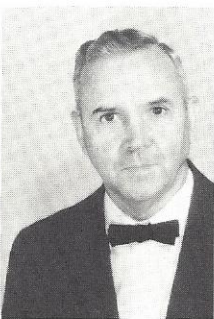

MR. S. L. LYTCHFIELD  
Math - Coach



MR. O. S. LONG  
Math

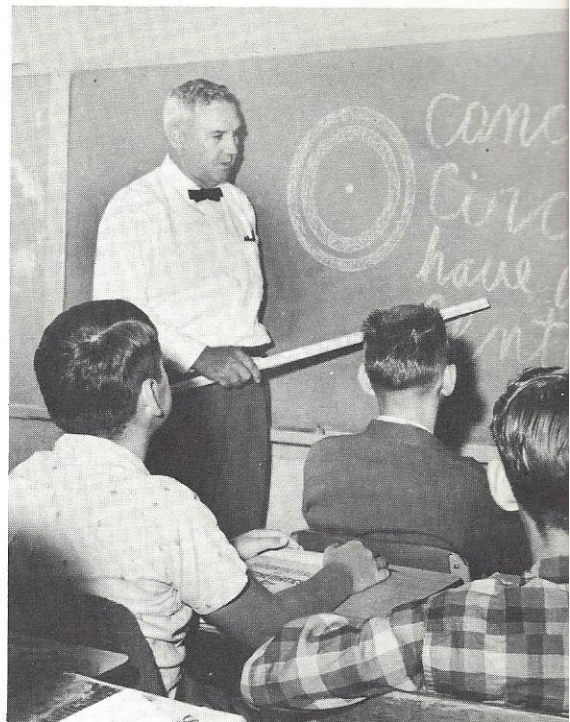

"Concentric circles have a common center," Mr. Long says.

## Math

This year at Bells, the math department offers first-year algebra, second-year algebra, advanced algebra and trigonometry, and general math to its students. These subjects help students with practical knowledge in everyday problems and give college-bound students a foundation for higher mathematics. Our students pore over textbooks in an effort to solve the enigma of mathematics. All try; some fail; many succeed.

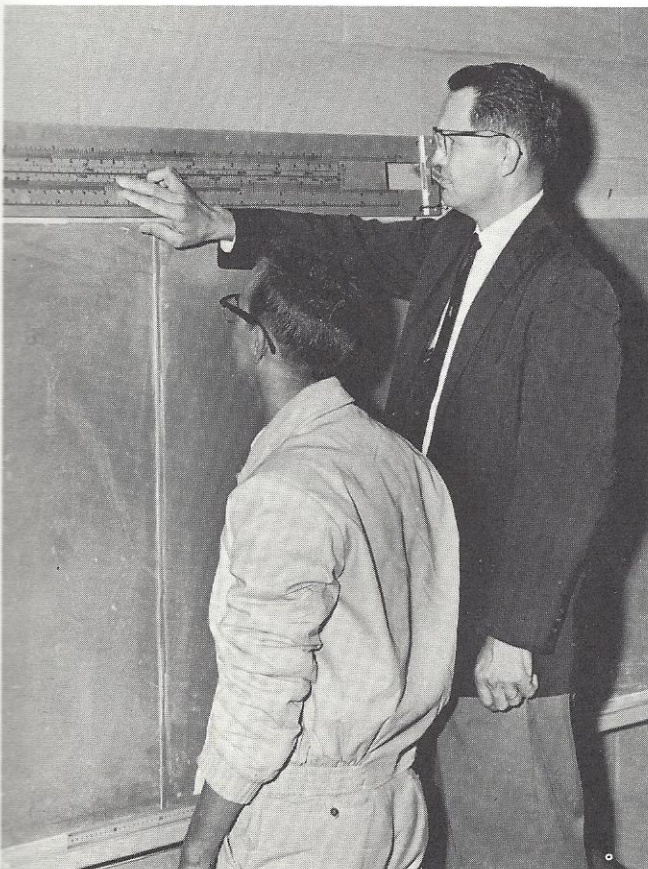

Mr. Godfrey, Mr. Lytchfield's substitute, uses the slide rule to simplify a complicated problem.

Believe it or not, we're going to compare the anatomy of this pig with the anatomy of a human being.

