

# FACULTY

Now that the time has come when we are about to pass through the portals of youth into manhood, our life's pattern becomes translucent. As the years glide away, we will acknowledge to the fullest extent, the time that these men have spent in teaching us how to find the secret to success.

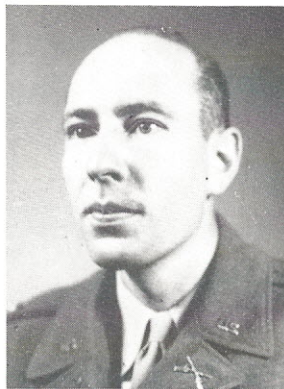

CAPT. JOHN P. PATTON  
*Assistant Commandant*  
A.B., Erskine College  
University of S. C.  
*Inst. of Science and Math*  
At Carlisle 15 years

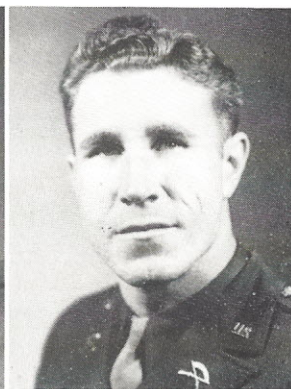

CAPT. E. W. BURNETTE  
*Director of Athletics*  
B.S., Newberry College  
*Instructor of Mathematics*  
At Carlisle 10 years

CAPT. WILLIS F. MARTIN  
*Instructor of Commerce*  
B.S., Univ. of Kentucky  
At Carlisle 4 years



CAPT. FRANK ESTES  
*Assistant Coach*  
A.B., Presbyterian College  
University of S. C.  
*Inst. of English*  
At Carlisle 3 years

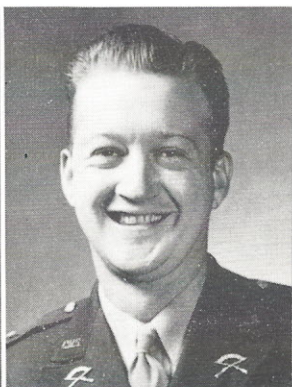

CAPT. WILLIAM RISHER  
*Assistant Registrar*  
B.S., The Citadel  
At Carlisle 3 years

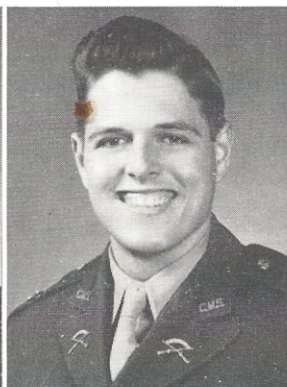

CAPT. WILLIAM SCAFFE  
*Band Director*  
A.B., Newberry College  
At Carlisle 3 years



MRS. WILLIS F. MARTIN  
*Secretary to the Headmaster*



MRS. WADDY THOMPSON  
*R.N., School Nurse*



MRS. HAROLD RICE  
*Librarian*



DR. H. J. STUCKEY  
*School Physician*