Kelly Renee Long

Kelly,
We're very proud of the young lady you have become, and we love you very much. Don't change!

Love,
Mom, Dad, and Lauren

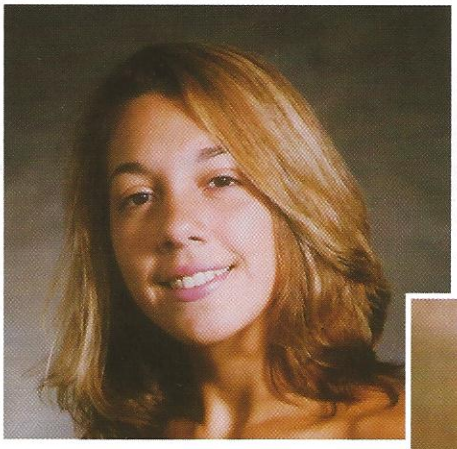

Marvin Drive; "My bestest friend of AU! MB"; "Hunny Bunny"; Hole at Old Speedway; "It's not fair!" CH C of C tour; CS Univ Day; WHS Jr/Sr '03; "Thunder Chicken"; Shell Bell; Cami; Syd; Oreo; BB peirce @ Purple H; Last BB of Season 08/03; Wal-Mart; K-Mart; PL; C'Town w/ MB, CT, DR; Party w/ MB, RW, VM, BH, CT, DR, MN, CH, RC, AG; ACT Prep w/ AG; Bi-Lo Test; Cane Branch; Carowinds w/ MB, SR, JH; Rocks at Edisto Sr Pic RC, CH; B-Day @ Grillin w/ AG, CH, KC, KW; "Out the Window" RC, MB, JR; first football game; X-Mas @ the Potting Shed; Work w/ SD; We Miss You!; Most of all to my absolute best girl friends who have been there, CH, RC, AG, MH, KC; My Best Wishes to AU of you & I Love You! MB, I'll always love you!

Kelly Renee Long

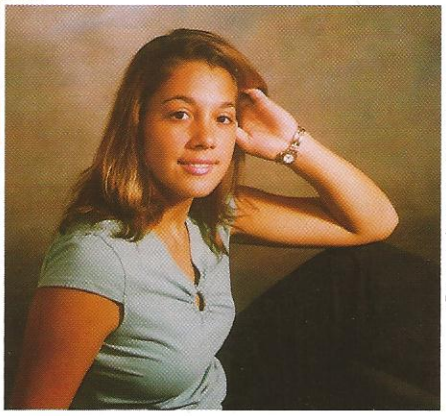

Cheerleading (1); Basketball (1,2,3); Coach's Award (1); Best Defense (2); FCA (3,4); Soccer (4); Youth Leadership Colleton (2)