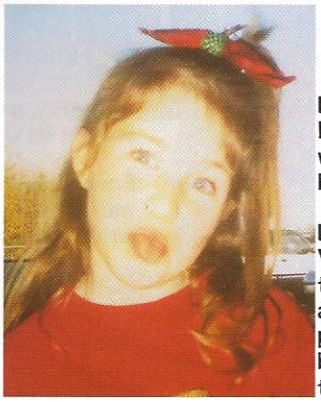

Emily Ryan McKay

Emmi,
If I never receive another thing in life, that would be fine. I have all I need, the most wonderful daughter ever. You are my life. Emily, I love you so very much. You will always be my little girl. Good luck as you embark on the next chapter of your life.

Love,Mom

Emily,
You'll never know how much you mean to me. Having not had children of my own, I was truly blessed when we became a part of each other's lives. You helped fill a void in my life and have become a permanent fixture in my heart. No parent could be more proud or pleased at how their child turned out than I. It's been a learning experience, both good and bad, that I wouldn't trade for anything in the world. You'll never know how much you mean to me.

Love, Mitch

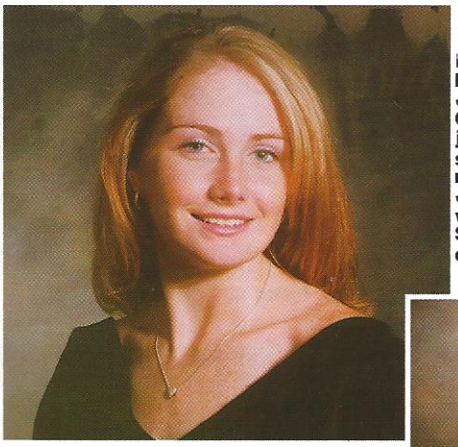

Fire in the hole, 6 pt [illegible] Harley hole Bikers of M's w/ MH, MB, lil' M w/ ML; busted lip w/ JB; Morning rides w/ RAC, JH; on porch w/ AM, AL, MG by SP, JO, JS, KP, WD; Edisto w/ SP, JB, MK; Jr/Sr w/ RAC, BP, KC, CH, RK; Custom Car w/ JS, JB, AM; The club; Ruffin road w/...Glenn; busted lip w/ SB; my jaw; workin @ BK w/ LM, MK, MB, DR; "Butthole aka SP"; ready...wave; saddle club w/ KT, MK, EC, AM; waterbed w/ KB, ER, EC, JC and Sket; redlight; rides to Edisto CO, CG; derby day; riden' bikes; mints w/ JB,"clouds"; "redlight"; fighting w/ JH (Big Bro); rides w/ SP; is it in?; sticker w/ AR; kitchen w/ LC, SD; luv ya AA, LF; Pat's tappin; Lodge Johno's w/ Sket, KB, EC, MK, AM, SP, RJ, Hey Zeus, Class of 2004, Bye CPA, I'll miss everyone.

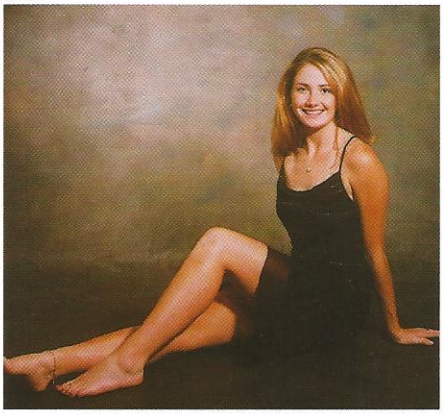

Basketball (3,4); Most Improved (3); Cheerleading (1,2,3,4); Captain (4); UCA All Star (2); UCA Leadership Award (2); FCA (2,3,4); Senior Superlative (4); Talon (4); Most Spirit (1,2,3,)

Emily R. McKay