B-TEAM FOOTBALL

#1-Alex Lord #2-Donald Rizer #3-Dillon Davis #5-Matthew Murdaugh #6-Cameron Farish #8-Joseph Siegel #11-Tanner Crosby #14-Tom Bowen #19-Ryan Massey #22-Will Carter #23-Justin Evans #32-Jack Bonds #39-Andrew McCaskill #42-Heath Fisk #50-Hunter Stone #55-Hayden Smith #56-Cullen Smith #60-Graham Drawdy #62- Justin Litchfield #66-Harrison Usry #69-Shane Varn #70-Taylor Matthews #71-Reese Steedley #72-Jake Sauls #74-Tyler Matthews #75- Tyler Langdale #76 -David Barnes #79-Coby Martin #80-Jared Colson #86-Lucas Hayden #88-Peyton Pryor #89-Brantley Taylor. Back row: (l to r) Coach Craven, Coach Kellam, Coach Minton, Coach Stoner, Coach Tripp.

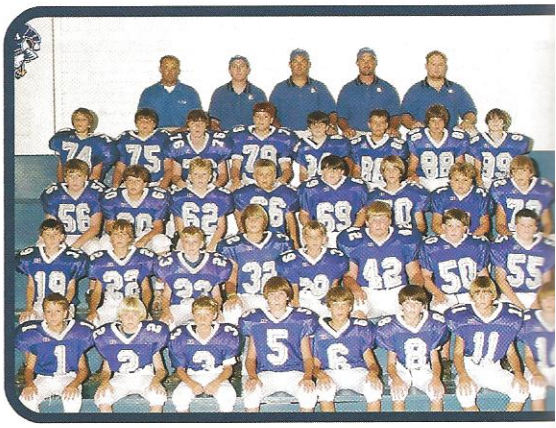

SCOREBOARD

	US	THEM
Hilton Head Christian	0	38
Pinewood Prep	0	14
Dorchester Academy	0	14
Thomas Heyward	0	42
Hilton Head Christian	0	34
Calhoun	14	28
Dorchester Academy	8	14
Thomas Heyward	0	34
Northwoods Academy	6	34

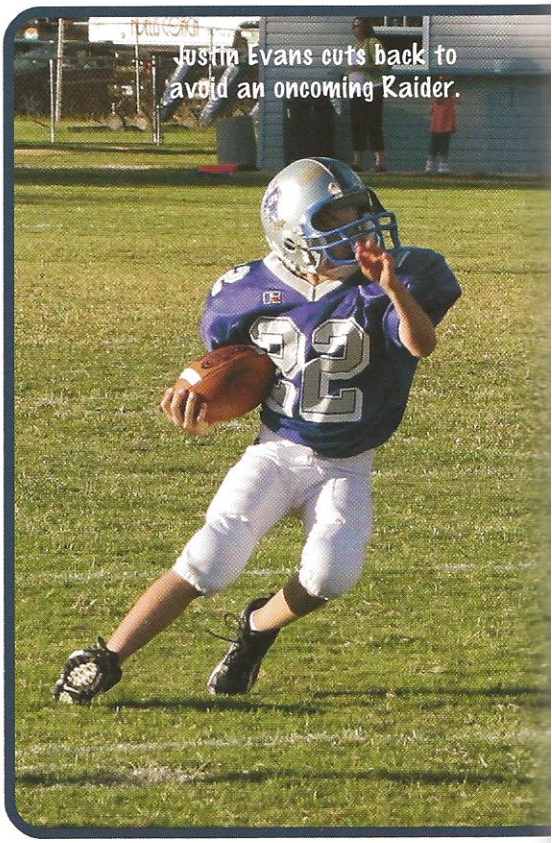

Justin Evans cuts back to avoid an oncoming Raider.

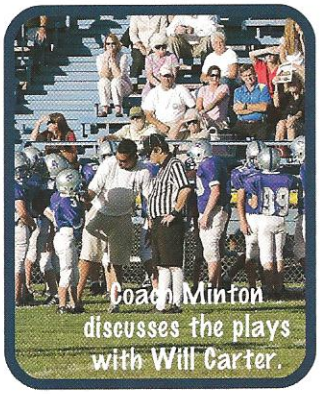

Coach Minton discusses the plays with Will Carter.

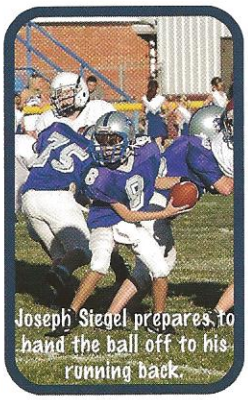

Joseph Siegel prepares to hand the ball off to his running back.

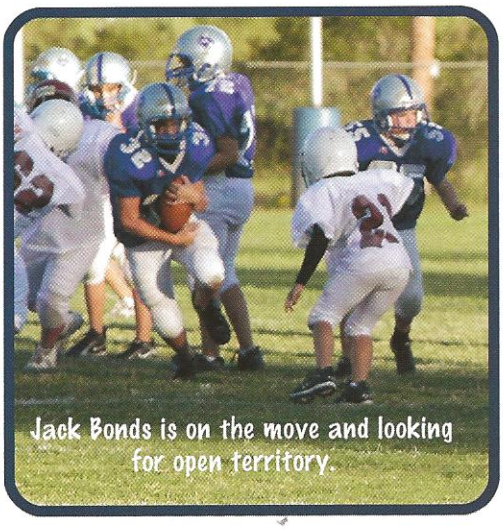

Jack Bonds is on the move and looking for open territory.

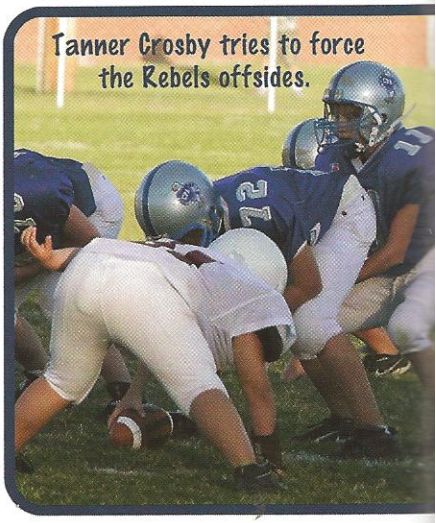

Tanner Crosby tries to force the Rebels offsides.