



CYPRESS AND PINE

960

CYPRESS AND PINE

VOLUME XI
PRESENTED BY
THE SENIOR CLASS
OF
COTTAGEVILLE HIGH SCHOOL
COTTAGEVILLE, SOUTH CAROLINA



Sponsored by
FRED PARKER FUNERAL HOME
Walterboro, S. C.
"Outstanding Service since 1925"

*Use Our Lay away
Plan*

EDITOR
REGINALD ADDISON
ASSISTANT EDITOR
SYDNEY ACKERMAN
BUSINESS MANAGER
NEAL SPELL
ASSISTANT BUSINESS MGR.
LESSIE TUMBLESTON

CONTENTS

Administration	5
Senior	8
Underclassmen	11
Grammar School	21
Activities	26
Features	34
Boosters	40

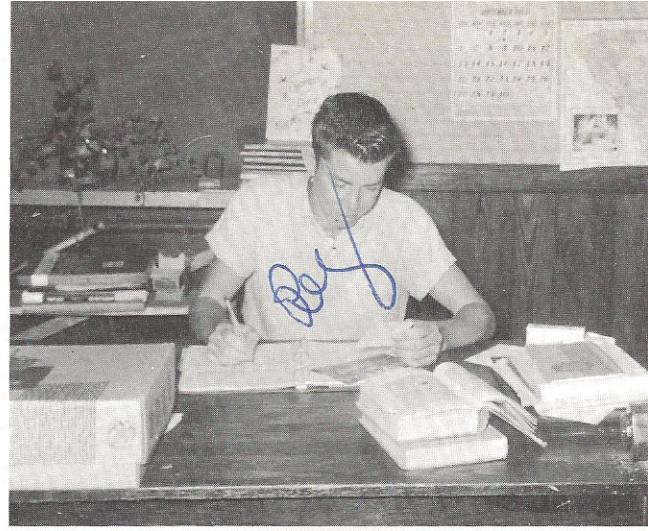

Reginald Addison, Editor, plans the annual.

THIS IS OUR STORY . . .

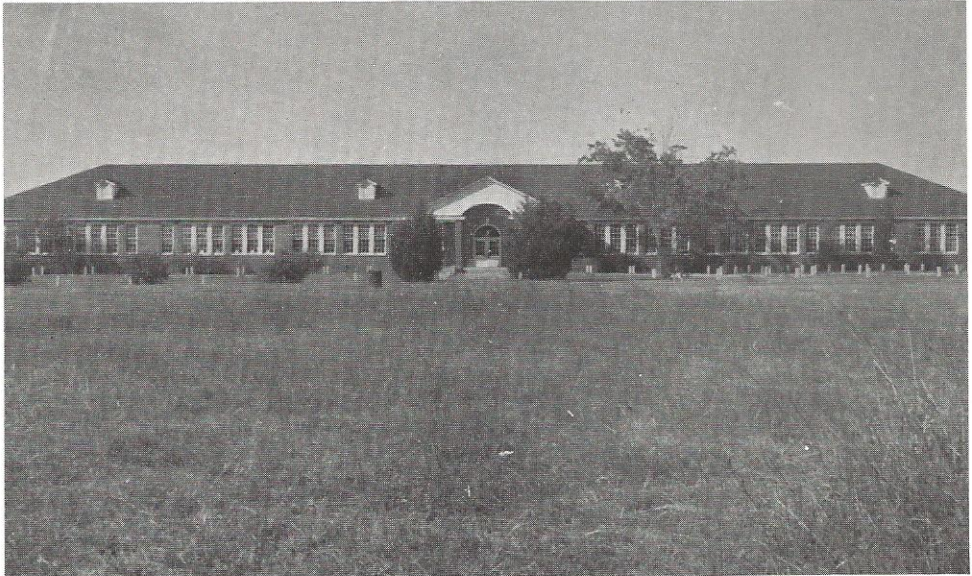

FOREWORD

"School days are happy days" and the 1960 "Cypress and Pine" is a collection of your memories during the school year. The senior class has worked long and hard to make this the best book ever published at C. H. S. May you treasure it more and more as the years separate you from high school.

Sponsored by:
THE FARMERS AND MERCHANTS BANK
Member Federal Deposit Insurance Corporation
Walterboro, S. C.



Our Editors work together.



Faye and Mederi lay out copies.

WE EDIT OUR ANNUAL . . .



CYPRESS AND PINE

- Editor Reginald Addison
 Assistant editor Sydney Ackerman
 Business manager Neal Spell
 Assistant business manager Lessie Tumbleston

SEATED: Lessie Tumbleston, Sydney Ackerman, Reginald Addison, Neal Spell. STANDING: Gerald Rhode, Willie Adams, Helen Anderson, Eddie Willis, Faye Willis, Carl Strickland, Camelita Jordon, Sandra Kight, Bessie Ackerman, Hollis Cone, Helen Ann Reed, Mederi Nettles, Mrs. Evelyn Reeves, Sponsor.

Sponsored by:
 COASTAL NATURAL GAS CO.
 E. O'Keeffe, Owner
 Walterboro, S. C.

Selling ads is fun.

Proofreading copies.



DEDICATION



DEDICATED . . .

To our Mothers and Fathers . . . whose interests have been in the improvement of our lives . . . whose love and encouragement have been inspirational . . . and whose never ending sacrifices have made possible these four years of high school . . . we respectfully dedicate "The Cypress and Pine" of 1960.

To Mrs. Evelyn Reeves, our sponsor, and Mrs. Gertrude Turner, our co-sponsor for their advice and guidance in assisting in this annual, we, the staff, dedicate this, our tenth volume of the Cypress and Pine.

IN MEMORIAM . . .

Parker Youmans, Jr. won a warm place in all our hearts while he was with us and we, the Class of 1960 wish to remember him in our yearbook.

Sponsored By:
PEPSI-COLA BOTTLING COMPANY
Walterboro, South Carolina



Mr. C. M. Padgett, County Superintendent of Education.

As County Superintendent, he has done his best to see that the education he oversees is liberal and broadening.

A
D
M
I
N
I
S
T
R
A
T
I
O
N

Mr. R. A. Mobley, Superintendent of District Two Schools.

Mr. Mobley's door is always open symbolic of the counsel and friendship which students and teachers alike can find there.



Mr. A. M. Anderson, Principal, and Mr. M. H. Griffith, Assistant Principal.

The heart of our school.

Sponsored By:
J. M. LEE, DISTRIBUTOR
Gulf Oil Products
and
LEE'S GULF SERVICE
Walterboro, South Carolina

HIGH SCHOOL FACULTY

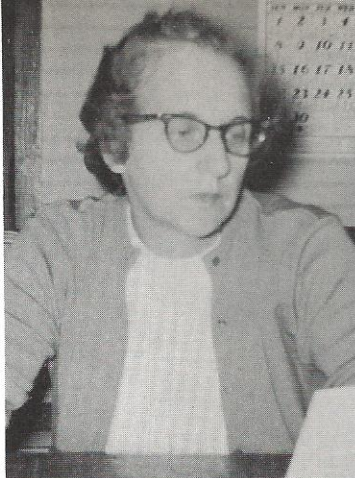

Mrs. EVELYN REEVES
Commercial



Mrs. GERTRUDE TURNER
English--Mathematics

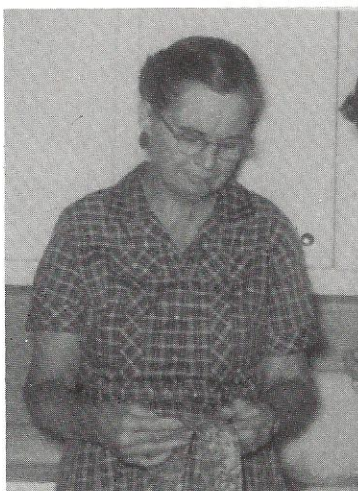

Mrs. ELIZABETH TROWELL
Home Economics

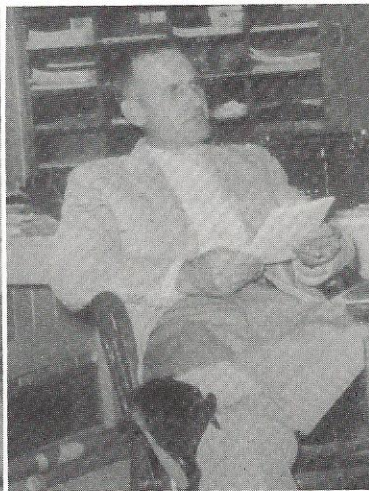

Mr. HARRIS L. BEACH
Agriculture

Mrs. MARGUERITE TUTEN
English--P.S. Music

Mrs. LILLIAN GRIFFITH
Librarian



Sponsored by:
LYONS FURNITURE STORE
Walterboro, S. C.

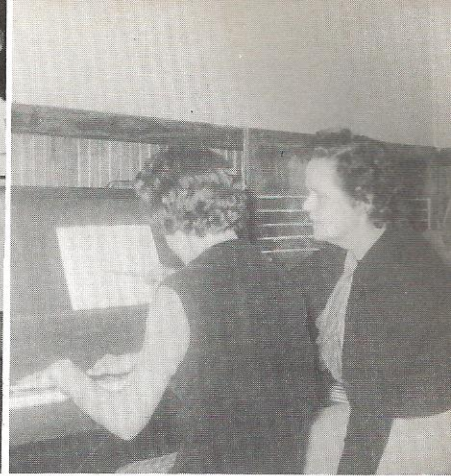

ELEMENTARY SUPERVISOR
Mrs. Lucille Boynton

LUNCHROOM WORKERS
Mrs. Eva Breland, Mgr.; Mrs. Viola Metts, and
Mrs. Edna Youmans

PIANO TEACHER
Mrs. Thelma Brown

NON-TEACHING PERSONNEL



COUNTY BOOKMOBILE
LIBRARIAN
Mrs. Mamie D. Smith

BUS DRIVERS
Reginald Addison, Sandra Kight, Leslie Tumble-
ston, Neal Spell

COUNTY HEALTH NURSE
Miss Rubye Muckenfuss

COUNTY HOME
DEMONSTRATION AGENTS
Mrs. Isabel Heaton
Hugh Jenkins

SUBSTITUTE BUS DRIVERS
Gerald Rhode, Hollis Cone, Eddie Willis, Parker
Tuten, Sydney Ackerman, Larry Turner, Willis
Bridge

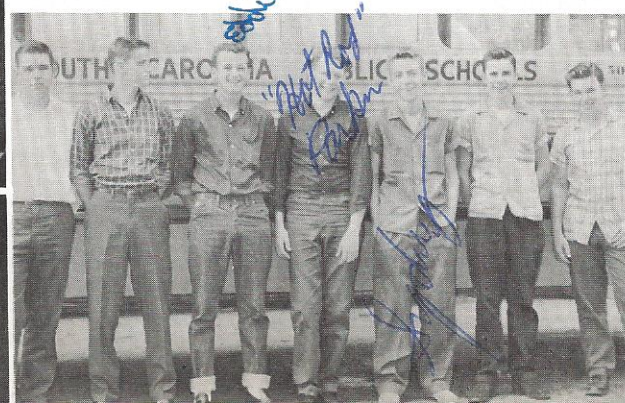

Sponsored by:
WALTERBORO COCA-COLA
BOTTLING COMPANY, INC.
Walterboro, S. C.

SENIOR YEAR BRIMMING

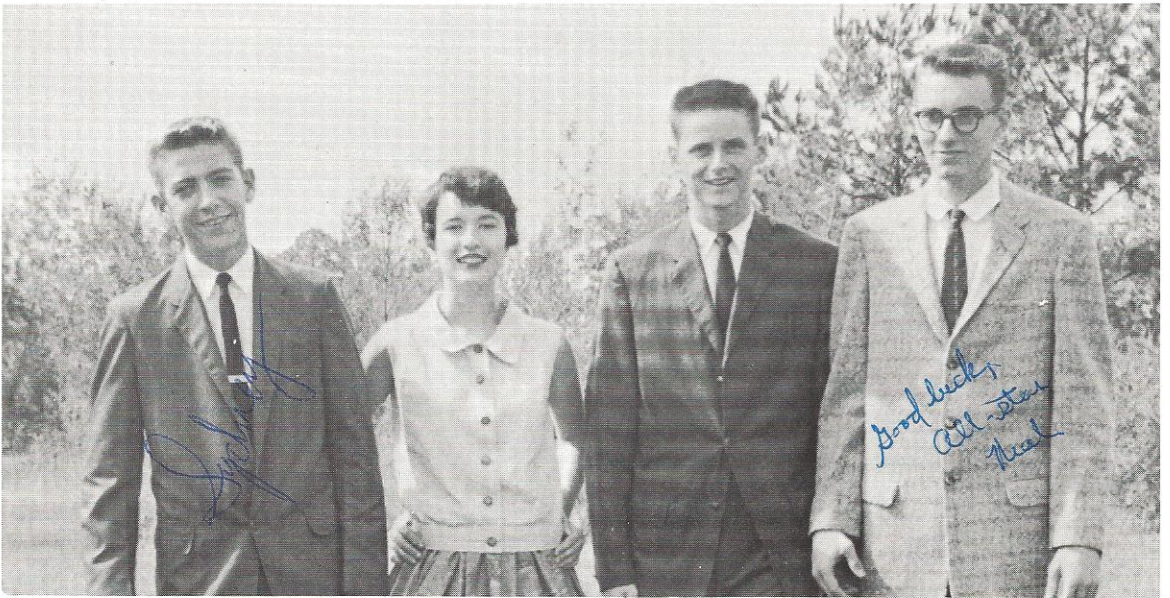

CLASS OFFICERS

President Helen Anderson
Vice-president Hollis Cone
Secretary Neal Spell
Treasurer Sydney Ackerman

MASCOTS

Betty Ann Rhode, daughter of Mr. and Mrs. W. B. Rhode, and Lester Jordan, son of Mr. and Mrs. L. P. Jordan.

SPONSOR

Mrs. Gertrude Turner



Sponsored by:
THE BANK OF WATERBORO
Walterboro, S. C.

WITH MEMORIES

BESSIE ACKERMAN
Beta Club 3,4; F.H.A. 1,2,3,4; Student Council 4; Newspaper staff 4; Annual staff 4; Basketball 3,4.



JEANETTE ACKERMAN
4-H 1; F.H.A. 1,2,3,4; Basketball 1; Scorekeeper 2.

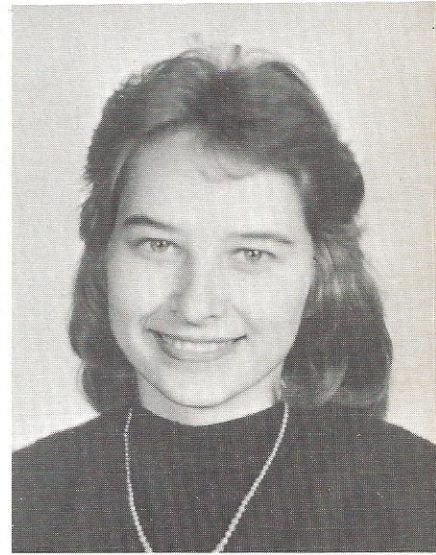

Sponsored by
7-UP BOTTLING COMPANY
Walterboro, S. C.

SYDNEY ACKERMAN
Student Council 1,3; F.T.A. 1,2; F.F.A. 1,2,3,4; Basketball 1,2,3,4; Newspaper staff 2,3; 4-H 1,2; Baseball 2; Assistant Editor, Annual 4.

WILLIE ADAMS
F.F.A. 1,2,3,4; 4-H 1,2,3,4; F.T.A. 3; Basketball 4; Annual staff 4.

REGINALD ADDISON
F.F.A. 1,2,3,4; F.F.A. Award 2; Basketball 1,2,3,4; Newspaper staff 2,3,4; Student Council 2,3; Bus driver 3,4; Editor, Annual 4; 4-H 1,2; Boys' State 3.

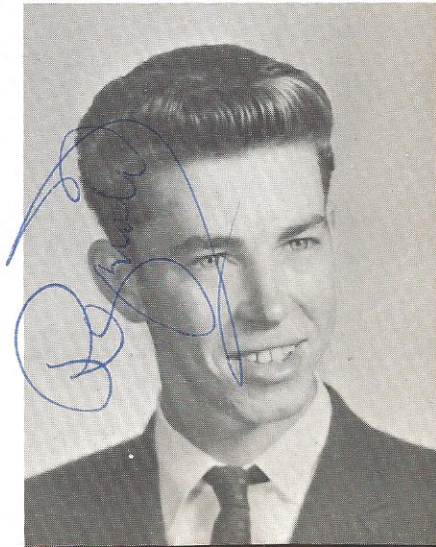

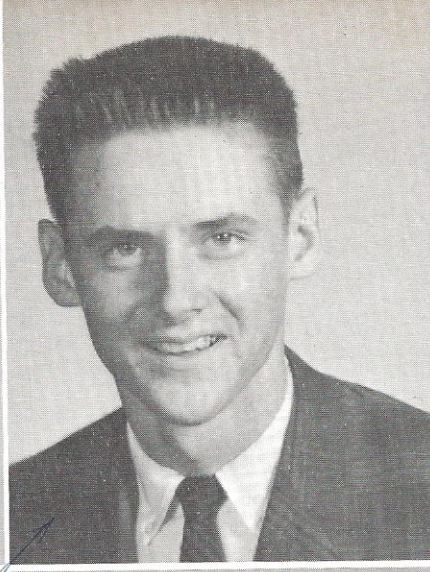
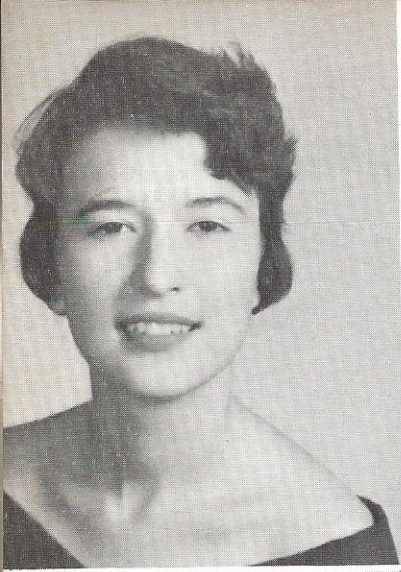

HELEN ANDERSON
 F.H.A. 1,2,3; F.T.A. 1,2,3; Beta Club 2, 3,4; Class President 4; Cheerleader 4; Newspaper staff 3,4; Annual staff 4.

HOLLIS CONE
 F.F.A. 1,2,3,4; Basketball 2,3,4; Baseball 1,2,3,4; Newspaper staff 3,4; Class Vice-president 1,2,3,4; Student Council President 4; 4-H 1,2; Annual staff 4; F.T.A. 1,2; Halloween King 2; Music Club 1.

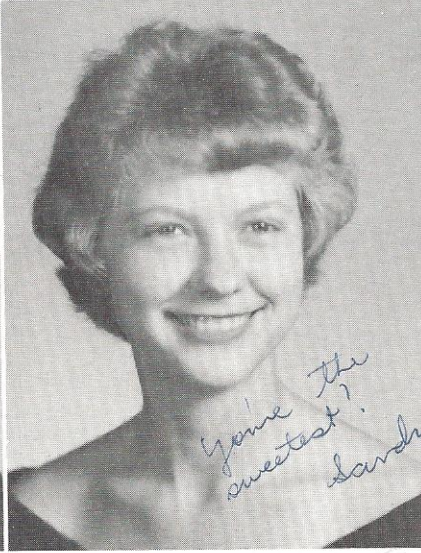

CAMELITA JORDAN
 F.T.A. 1,2,3,4; F.H.A. 1,2,3,4; Beta Club 2,3,4; Newspaper staff 3,4; Annual staff 4; F.F.A. Sweetheart 4; Cheerleader 3,4.

SANDRA KIGHT
 F.H.A. 1,2,3,4; Scorekeeper 4; Bus driver 4; 4-H 1,2,3; Newspaper staff 1,2,3,4; Annual staff 4; Beta Club 3,4; F.T.A. 1, 2,3,4; Student Council 3; F.H.A. Award 3; Cheerleader 1,2,3.

MEMORIES OF OUR

Sponsored by:
KEEFE'S HATCHERY, INC.
 and
F. B. THOMAS POULTRY CO.

MEDERI ANNE NETTLES
 Miss Senior; Student Council 1; F.T.A. 1,2,3,4; Beta Club 2,3,4; Head Cheerleader 3; Class President 3; Newspaper staff 3,4; Annual staff 4; Girls' State 3.

HELEN ANN REED
 F.H.A. 1,2,3,4; Newspaper staff 1,4; Class President 1; Head Cheerleader 1,4; Student Council 1,2; Miss Freshman; Miss Sophomore; Miss Junior; Miss C.H.S.; Annual staff 4.

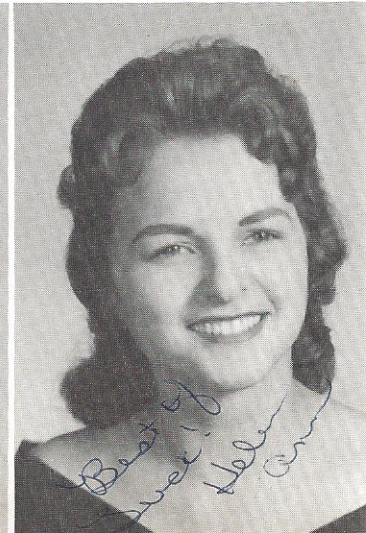

GERALD RHODE
4-H 1,2; F.F.A. 1,2,3,4; Annual staff 4.

NEAL SPELL
Class secretary 1,2,3,4; Newspaper staff 1,2,3,4; Beta Club 2,3,4; F.T.A. 2,3; F.F.A. 1,2,3,4; 4-H 1,3; Basketball 4; Baseball 1,2,3; Bus driver 4; King Teen 4; Annual staff 4.

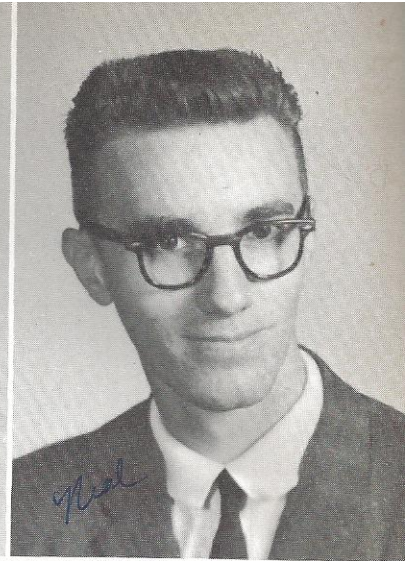
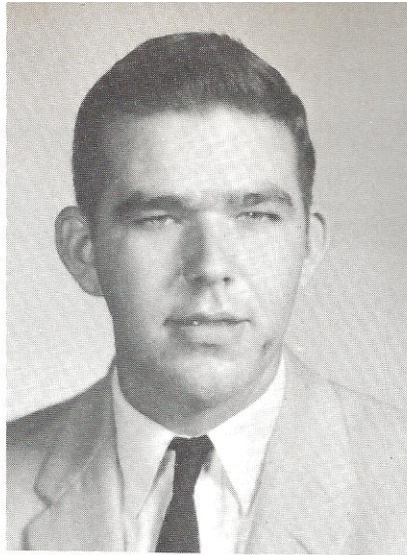

CARL STRICKLAND
F.F.A. 1,2,3,4; Beta Club 3,4; Basketball 2,3,4; Baseball 2,3; F.T.A. 2; Annual staff 4; 4-H 1.

LESSIE TUMBLESTON
F.H.A. 1,2,3,4; F.T.A. 1,2,3,4; Beta Club 2,3,4; Basketball 1,2,3,4; Annual staff 4; Newspaper staff 1,2,3,4; 4-H 1,2,3; Bus driver 4; F.H.A. Award 2; Best All Around Award 2; Music Club 1,2,3,4.

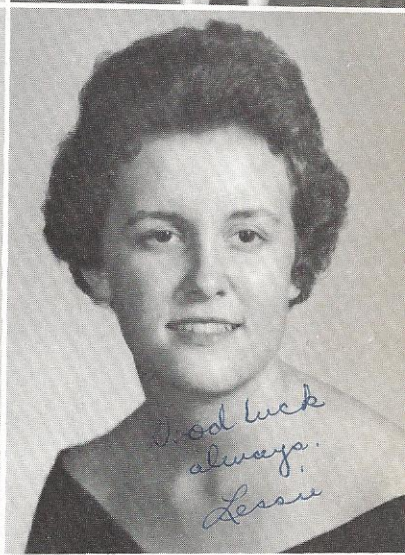
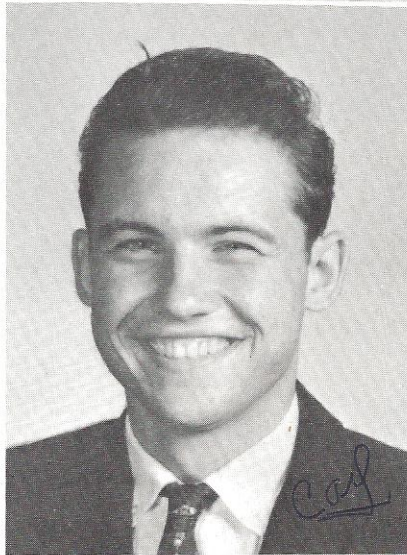

WONDERFUL YEARS

Sponsored by:
SWEAT MOTOR SALES
and
BRELAND CHEVROLET CO.



EDDIE WILLIS
F.F.A. 1,2,3,4; Newspaper staff 3,4; Annual staff 4; 4-H 1,2,3; Basketball 1,3,4; Baseball 2, F.H.A. Sweetheart 2.

FAYE WILLIS
Miss Hi Miss; Student Council 1,2; F.T.A. 1,2,3,4; Music Club 1,2,3,4; F.H.A. 1,2,3,4; Basketball 1,2,3,4; Beta Club 2,3,4; 4-H 2; Newspaper, Assistant editor 3, Editor 4; Annual staff 4; Best All Around Award 1.



BEST PERSONALITY
 Bessie Ackerman
 Gerald Rhode



MOST INDEPENDENT
 Jeanette Ackerman
 Willie Adams



MOST TALENTED
 Helen Anderson
 Hollis Cone

Sponsored by:
 ACKERMAN-BEACH
 ECONOMY DRUG STORE
 and
 EASTERLIN FURNITURE COMPANY
 Walterboro, S. C.

SENIOR

MOST DEPENDABLE
 Mederi Nettles
 Neal Spell

MOST ATHLETIC
 Lessie Tumbleston
 Eddie Willis



BEST LOOKING
 Helen Ann Reed
 Reginald Addison





MOST LIKELY TO SUCCEED
Faye Willis
Hollis Cone

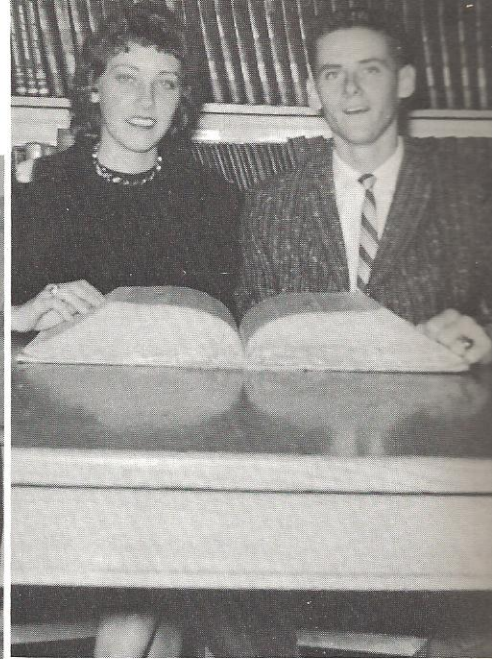

MOST ORIGINAL
Helen Anderson
Sydney Ackerman

BEST ALL ROUND
Lessie Tumbleston
Reginald Addison



BEST DRESSED
Camelita Jordan
Carl Strickland

SUPERLATIVES

Sponsored by:
PEOPLE'S PHARMACY and
BROWN'S HARDWARE and
FURNITURE COMPANY
Walterboro, S. C.

MOST INTELLECTUAL
Helen Anderson
Neal Spell

BEST LEADERS
Sandra Kight
Reginald Addison

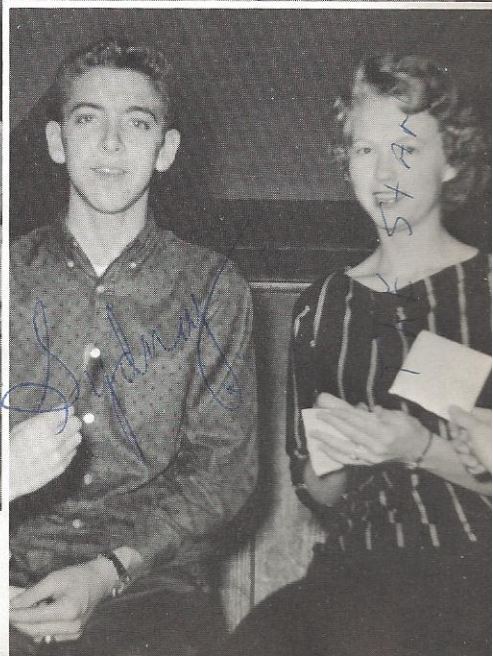

MOST POPULAR
Sandra Kight
Sydney Ackerman



JUNIOR CLASS

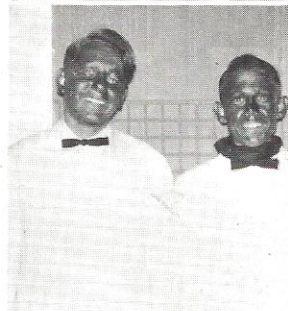

President Deloris Bazzle
 Vice-president Parker Tuten
 Secretary Joyce Crosby
 Treasurer Bruce Brown

JUNIORS PLAN

Sponsored by:
 PINCKNEY'S CLOVER FARM SUPERMARKET and PEOPLE'S BARBER SHOP



Mary Grace Ackerman

Deloris Bazzle

Mrs. Elizabeth Trowell
 Sponsor

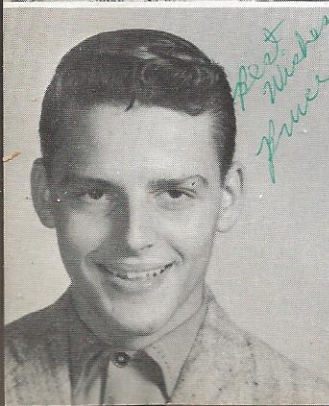

Bruce Brown

Joyce Crosby

Mary Crosby

Rose Honor Dandridge

Harmon Garvin

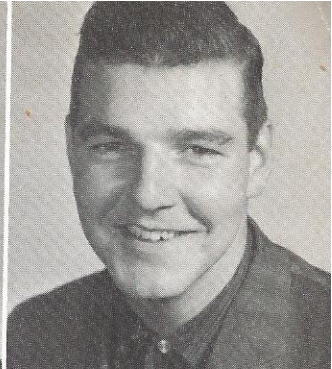
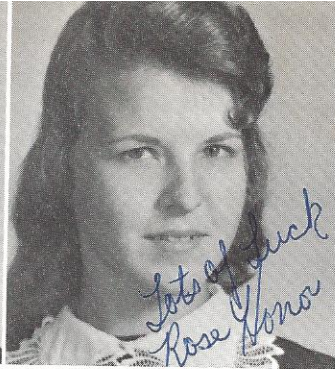

Cheryl Griffith

Charlotte Hicks

Sandra Kanapaux



PLAY AND PROM

Sponsored by:
THE NOVIT SIEGEL COMPANY
and
PALMETTO SUPPLY COMPANY

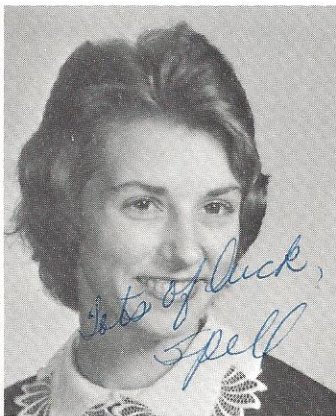

Jerry Muckenfuss

Betty Redman

Joyce Ann Spell

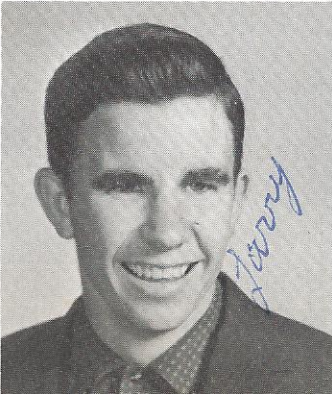

John Thomas

Larry Turner

Parker Tuten, Jr.

SOPHOMORE CLASS

President . . . Rosemary
Hacker
Vice-president . Wally
Hiott
Secretary Peggy
Reed
Treasurer . . . Carolyn
Butterworth



Sponsored by:
HARRY'S MEN'S SHOP
and
PADGETT'S PHARMACY

Mr. Harris Beach
Sponsor

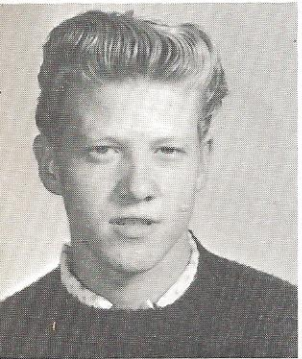

Kenneth Beebe
Beverley Brady

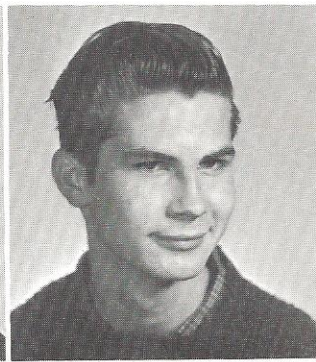

Willis Bridge
Carolyn Butterworth
David Campbell

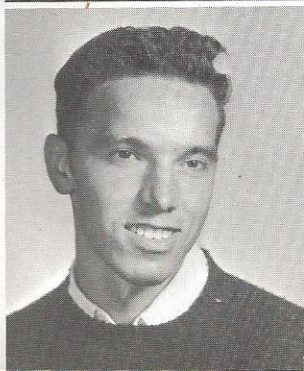

Billy Colson
Gary Fabian
Tommy Friendly

McArthur Hacker
 Rosemary Hacker
 Wally Hiott

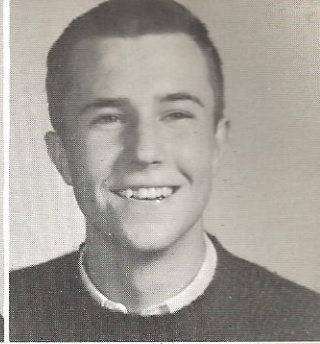
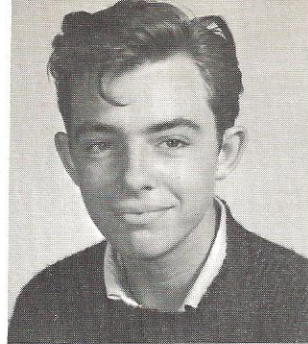

Ranford Hoff
 Gladys Hughes
 Randy Knight

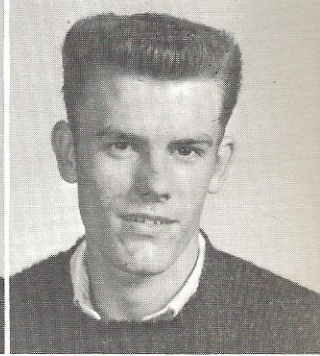
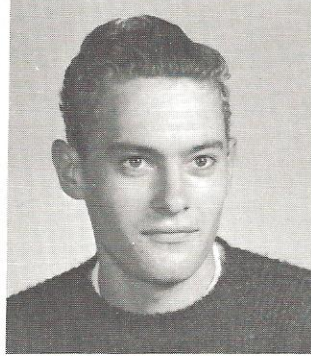

Best Wishes:
 NOVIT'S SHOE STORE
 and
 DIXIE CLEANERS

Malcolm McMillan
 Billy Morris

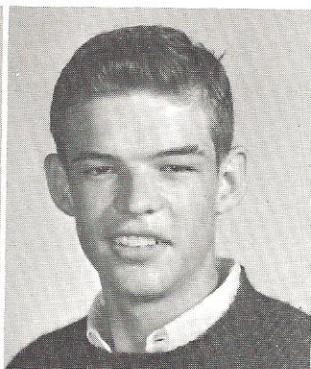
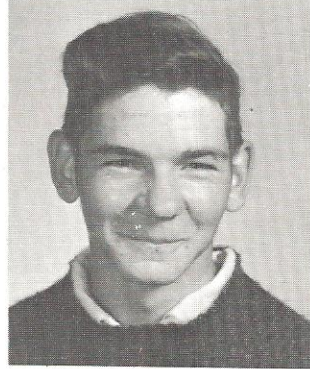

Peggy Reed
 Bobby Gene Rhode

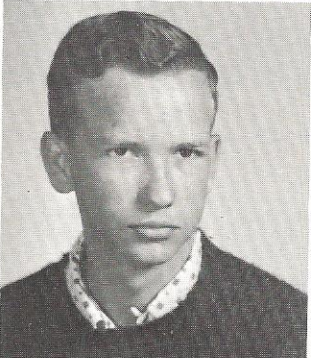

Walter Robertson, Jr.
 Jimmie Rowe
 Patsy Sexton



Patsy Spell
 Whitmore Spell
 Jimmy Wooden

FRESHMAN CLASS

President Lenora Hoff
 Vice-president . Louise Spell
 Secretary-treasurer . . Linda
 Johnson



Mrs. Marguerite Tuten
Sponsor



Sherrill Ackerman

Sponsored by:
 THE FLOWER SHOP
 and
 GIBSON-KEMP DRUG CO.

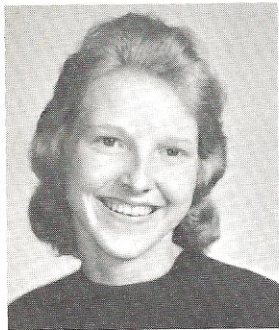

Sandra Beebe



Ola Ann Bishop



Doreene Bowers

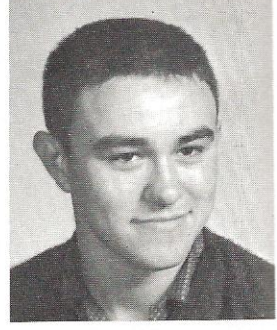

Travis Breland

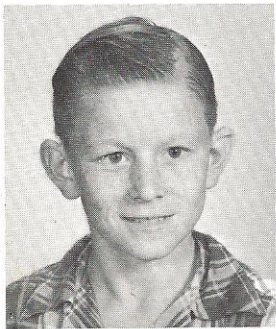

Edward Dandridge

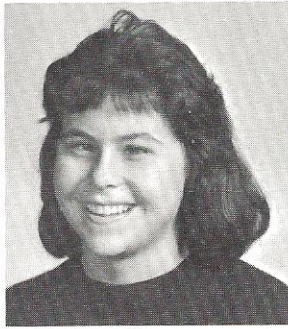

Linda Dandridge



Mary Nell Dandridge

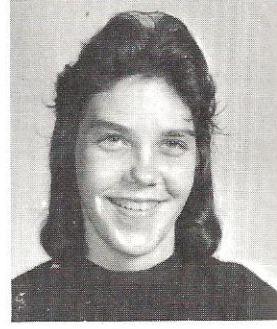

Ruby Ferguson



Jennie Garvin



Carolyn Griffith

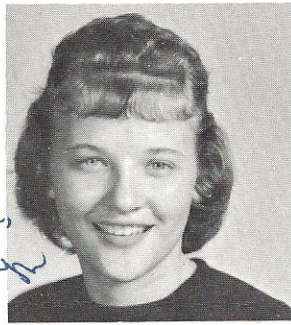

Faye Howell Griffith



Glynn Hickman



Lenora Hoff



Linda Johnson



Betty Jo Ramsey



Linda Reeves

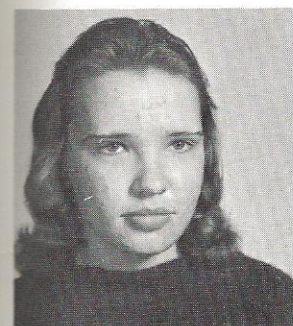

Thelma Robertson



Judy Spell



Louise Spell

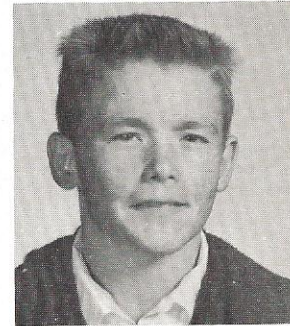

Alfred Willis



Llewelyn Youmans

Sponsored by:
COLLETON DRUGS
(Walgreen Agency)
and
W. C. PEARCY
(Farmall Tractors)



Bobby Young

EIGHTH GRADE

Sponsored by:
HIOTT'S PHARMACY
Walterboro, S. C.



FIRST ROW: Mrs. Thomas, Teacher; H. E. Crosby, Sidney Adams, Kenny Dandridge, Dianne Hinton, Wydette Martin, Junior Nettles, Henry Harbiston, Ronnie Ackerman.
SECOND ROW: Vickey Savage, Joan Benton, Darla Hicks, Zeke Anderson, Robert Spell, Elaine Youmans, Lavina Hiott, Mary Ruth Pye, Joyce Hickman. ABSENT, Betty Fryga, Bennie Campbell, Jr.

JUNIOR HIGH STUDENTS . . .

FIRST ROW: M. H. Griffith, Teacher; Becky Brown, Joanie Bridge, Jack Benton, Robert Strickland, Charlotte Weeks, Janice Knight. SECOND ROW: Annette Hiott, Helen Mc-Millan, Jeanie Bridge, Barbara Cattles. THIRD ROW: Margie Ferguson, Connie Jackson, Hansford Shiell, Albert Cattles, Bobby Nettles, Charleen Brady, Melissa Martin.

SEVENTH GRADE

Sponsored by:
DURHAM'S ESSO
SERVICE STATION
Walterboro, S. C.



GRAMMAR SCHOOL FACULTY



Mrs. Elizabeth Copeland
Second Grade



Mrs. Ethel Willis
First Grade

OUR STORY BEGINS HERE . . .



Mrs. Mary Jo Strickland
Fourth Grade



Mrs. Mamie Ackerman
Sixth Grade

Our Grammar School Faculty considers education of prime importance. They put the emphasis on study and class work, but they also include many activities that offer wide experiences in school life.

Mrs. Mildred Smith
Third Grade



Mrs. Carrie Lou Ackerman
Fifth Grade



Sponsored by:
DAIRYLAND
AND
COLLETON FEED AND SEED
Walterboro, S. C.



SIXTH GRADE

Sponsored by:
PULLMAN LUNCH
Walterboro, S. C.

FIRST ROW: Mickey Reed, Cynthia Reeves, Myrna Martin, Charles Adams, Susan Rickenbaker, Linda Hiott, Julian Poole, Julius Savage, Brenda Ferguson, Edna Hicks. SECOND ROW: Mamie Ackerman, Teacher; Linda Phillips, Ervin Bazzle, Archie Gullledge, Vernon Butterworth, Nora Alice Dandridge, Shirley Jean Ackerman, Joyce McKinney, Susan Alice Woodward, Lois Cole.

SCIENCE IS OUR HOBBY . . .

FIRST ROW: John Fryga, Vernon Dandridge, Curtiss Reeves, Billie Blanton, Tommy Woodward, A. J. Crosby, William Hickman, Hugh Smith, Morgan Dandridge, Bill Weeks. SECOND ROW: Elizabeth Hiott, Pat Biondo, Dorothy Faulkner, Evelyn DeWitt, Dianne Gullledge, Donna Crosby, Lein Spell, Danny Dandridge, Larry Cattles. THIRD ROW: Carrie Lou Ackerman, Teacher; Jess Phillips, Johnny Fabian, Jackie Smoak, Mendle Ackerman, Carol Spell, Dale Dandridge, Rochie Robinson.

FIFTH GRADE

Sponsored by:
BILL'S BARBER SHOP
Walterboro, S. C.



FOURTH GRADE

Sponsored by:
WESTERN AUTO
ASSOCIATE STORE
P. O. Box 328
Walterboro, S. C.



FIRST ROW: Stanley Spell, Maree Hacker, Theresa Ackerman, Tommy Sexton, Jackie Crosby, Paul Youmans, William Bridge, Dickie Tumbleston, Barbara Hicks, Johnathan Mixon, Randy Nettles. SECOND ROW: Lena Crosby, Barbara Biondo, Michael Reeves, Linda Taylor, Allen Colson, Elaine Harbiston, Diane Robertson, Alice Faye Reeves, Judy Ann Savage, William Hoff. THIRD ROW: Edwin Bowers, Sarah Rhode, Margaret Ferguson, Donna Reeves, Marshall Strange, Wendel Crosby, Deborah Garvin, Mickey Pye, Mrs. Mary Jo Strickland. Absent when picture was taken: Andy Martin.

THESE GRADES TRAVEL . . .

FIRST ROW: Joe Cone, Tommy Hulsey, Shirley Ferguson, Cheryl Dandridge, Jeanette Savage, Gail Bailey, Martha Dodd, Deborah Dandridge, Sharon Hicks, Ronald Rickenbaker. SECOND ROW: Johnny Reeves, William Hoff, Tommy Spell, Steve Ferguson, Richard Tumbleston, Riddick McMillan, David Ryan, Lee Don Hoff, Scott Crosby, J.D. Cole, Russell McKinney, Donald Ferguson. Mrs. Mildred Smith, Teacher.



THIRD GRADE

Sponsored by:
WALTERBORO
HOME BAKERY
Walterboro, S. C.



SECOND GRADE

Sponsored by:
HIERS
DRIVE-IN
RESTAURANT
INC.
Walterboro, S.C.

FIRST ROW: Archie Spell, George Cattles, Jol Martin, Henry Ferguson, Arthur Woodward, Johnnie Hiott, Jim Kiser, Allen Singletary, Charles Biondo, David Blocker, Cleveland Hiott, Jimmy Hiott; SECOND ROW: Carsie Hiott, Maree Robertson, Gloria Spell, Pamela Ferguson, Ann Cattles, Rachel Dodd, Julie Butler, Deborah Griffith, Kathy Dandridge, Debbie Ferguson, Philip Biondo, Dan Poole, Mrs. Elizabeth Copeland.

OUR BEGINNING . . .

FIRST ROW: Vivian Mixson, Jennifer Davis, Robert Hacker, Barbara Willis Stivender, Sybil Spell, Robert Biondo, Mary Frances Harrison, Loretta McMillian, Wally Crosby, Wayne Hicks, Norman Davis, Charlotte Ferguson; SECOND ROW: Gerald Baily, Dan Dandgidge, Billy Kinard, Bob Cone, Beth Martin, Jean Crosby, Mary Faulkner, Nancy Hughes, Cynthia Bazzle, George Reeves, Charles Strickland, Laura Campbell; THIRD ROW: Ricky Mixon, Donna Butler, Robert Lee Lane, Mrs. Ethel Willis.

FIRST GRADE

Sponsored by:
PARSON'S
DRESS SHOP
Walterboro, S.C.



GRAMMAR SCHOOL



Jimmy Hiott
Halloween Prince



Shirley Ackerman
Halloween Princess



OUR HAPPIEST DAYS



Sponsored by:
ENTERPRISE HARDWARE CO.
and
COLLETON FINANCE CO.



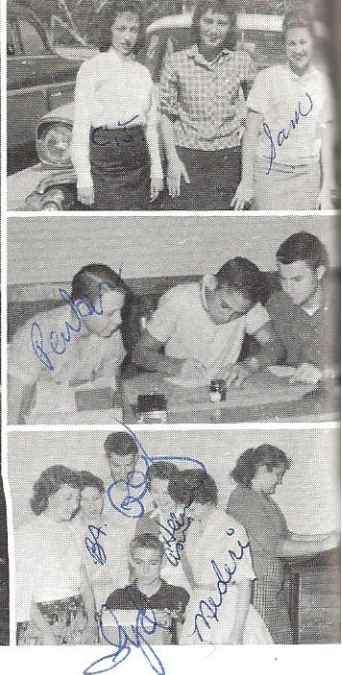

NEWSPAPER STAFF

SEATED: Bruce Brown, Helen Anderson, Camelita Jordan, Faye Willis, Sandra Kanapaux, Mederi Nettles, Mrs. Gertude Turner, sponsor. STANDING, FIRST ROW: Lessie Tumbleston, Alfred Willis, Sandra Kight, Helen Ann Reed, Cheryl Griffith, Bessie Ackerman, Joyce Crosby, Deloris Bazzle, Mrs. Evelyn Reeves, co-sponsor. SECOND ROW: Reginald Addison, Hollis Cone, Neal Spell, John Thomas, Parker Tuten, Larry Turner, Wally Hiott.

Editor Faye Willis
 Ass't Editor Sandra Kanapaux
 Business Mgr. Camelita Jordan

"ECHOES" GOES TO PRESS

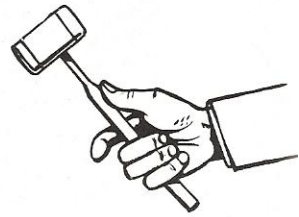
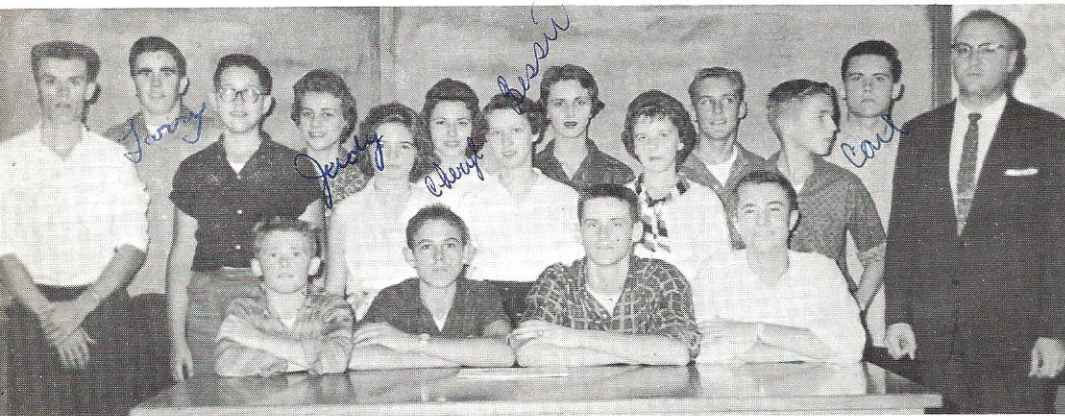

President Hollis Cone
 Vice-President John Thomas
 Secretary Wally Hiott
 Treasurer Alfred Willis

STUDENT COUNCIL

SEATED: Alfred Willis, John Thomas, Hollis Cone, Wally Hiott. STANDING: Randy Knight, Larry Turner, Hansford Shiell, Judy Spell, Helen McMillan, Cheryl Griffith, Bessie Ackerman, Patsy Sexton, Betty Fryga, Bobby Young, Ronnie Ackerman, Carl Strickland, Mr. M. H. Griffith, Sponsor.

Sponsored by:
 THE PRESS
 AND
 STANDARD
 Waltherboro, S. C.

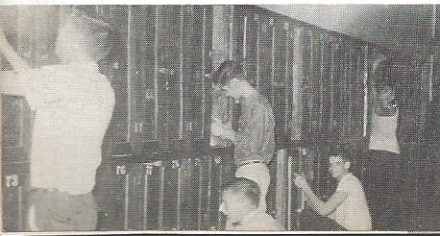



BETA CLUB



- President Sandra Kight
- Vice-President Mederi Nettles
- Secretary Helen Anderson
- Treasurer John Thomas

SEATED: John Thomas, Mederi Nettles, Sandra Kight, Helen Anderson, Joyce Crosby. SECOND ROW: Faye Willis, Bessie Ackerman, Cheryl Griffith, Camelita Jordan, Mary Crosby, Lessie Tumbleston, Sandra Kanapaux. THIRD ROW: Mrs. Marguerite Tuten, Sponsor, Bruce Brown, Neal Spell, Parker Tuten, Carl Strickland, Jimmy Rowe.



Sponsored by:
O'QUINN'S JEWELERS
Walterboro, S. C.



FUTURE TEACHERS OF AMERICA



- President Mederi Nettles
- Vice-President Sandra Kight
- Secretary Lenora Hoff
- Treasurer Lessie Tumbleston

SEATED: Lessie Tumbleston, Sandra Kight, Mederi Nettles, Carolyn Griffith, Lenora Hoff. STANDING: Mrs. Llewelyn Thomas, Sponsor, Camelita Jordan, Joyce Crosby, Cheryl Griffith, Kenny Dandridge, Faye Willis, Joyce Hickman, Linda Johnson, Faye Howell Griffith.



Sponsored by:
SIMMON'S DIESEL COMPANY
Walterboro, S. C.



F. H. A.



F. H. A.
Sweetheart
Reginald
Addison

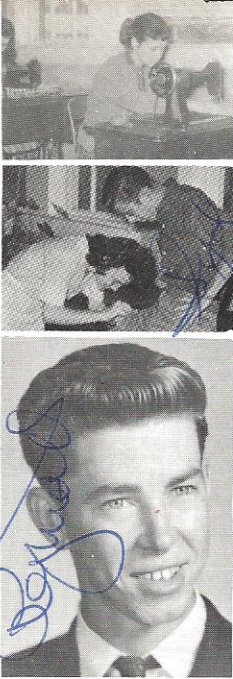

FIRST ROW: Lessie Tumbleston, Faye Willis, Mary Crosby, Carolyn Butterworth, Sandra Kanapaux, Peggy Reed, Rosemary Hacker, Sandra Kight, Cheryl Griffith; SECOND ROW: Doreen Bowers, Betty Jo Ramsey, Patsy Sexton, Mederi Nettles, Judy Spell, Carolyn Griffith, Ruby Ferguson, Louise Spell, Lenora Hoff, Linda Ann Dandridge; THIRD ROW: Betty Redman, Sandra Beebe, Patsy Spell, Beverly Brady, Thelma Robinson, Joyce Spell, Rose Honor Dandridge, Deloris Bazzle, Faye Howell Griffith; FOURTH ROW: Charlotte Hicks, Mary Grace Ackerman, Llewelyn Youmans, Linda Reeves, Helen Ann Reed, Bessie Ackerman, Camelita Jordan, Gladys Hughes, Billie Colson, Linda Johnson, Joyce Crosby.

Sponsored by:
CORBETT BUILDING SUPPLY COMPANY
and
MARION SAMS OIL COMPANY
Walterboro, S.C.

FIRST ROW: Bobby Gene Rhode, Walter Robinson, Gary Fabian, Travis Breland, Whitmore Spell, David Campbell, Malcolm McMillian; SECOND ROW: Sydney Ackerman, Wally Hiott, Randy Knight, Carl Strickland, Parker Tuten, Jerry Muckenfuss, Bobby Young, Sherrill Ackerman; THIRD ROW: Harris L. Beach, Gerald Rhode, Kenneth Beebe, Harmon Garvin, Larry Turner, Jimmy Rowe, Glynn Hickman, Alfred Willis, Reginald Addison, Willie Adams; FOURTH ROW: Ranford Hoff, MacArthur Hacker, Willis Bridge, Hollis Cone, Eddie Willis, Jimmy Wooden, John Thomas, Tommy Friendly, Neal Spell, Billy Morris.

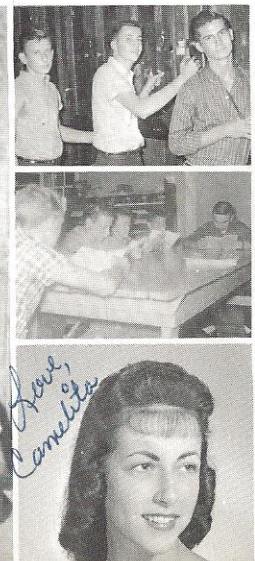

F. F. A.



F. F. A.
Sweetheart
Camelita
Jordan

THE JUNIOR 4-H

Sponsored by:
NILSON TIRE SERVICE
Walterboro, S.C.



FIRST ROW: Mickey Pye, Wendel Crosby, Allen Colson, Michael Reeves, Edwin Bowers, Stanley Spell, William Bridge, Paul Youmans, Marshall Strange, Johnathan Mixon, Tommy Sexton, Randy Nettles; SECOND ROW: Vernon Ray Dandridge, Bill Weeks, John Fryga, Jess Phillips, Jackie Smoak, Curtiss Reeves, Johnnie Fabian, Mendel Ackerman, William Hickman, Morgan Dandridge, Hugh Smith, Danny Dandridge; THIRD ROW: Judy Ann Savage, Evelyn DeWitt, Donna Crosby, Margaret Ferguson, Barbara Biondo, Maree Hacker, Theresa Ackerman, Jackie Crosby, Barbara Hicks, Dickie Tumbleston, Tommy Woodward, Larry Cattles; FOURTH ROW: Dorothy Faulkner, Sara Rhode, Myrna Martin, Joyce McKinney, Lena Crosby, Linda Taylor, Alice Faye Reeves, Elaine Harbiston, Diane Robertson, Deborah Garvin, Donna Reeves; FIFTH ROW: Linda Phillips, Edna Hicks, Lois Cole, Susan Alice Woodward, Shirley Ackerman, Nora Alice Dandridge, Diane Gulleddge, Dale Dandridge, Carol Spell, Pat Biondo, Elizabeth Hiott, Billie Blanton, A. J. Crosby.

FIRST ROW: Bobby Nettles, Charleen Brady, Charlotte Weeks, Connie Jackson, Margie Ferguson, Barbara Cattles, Jeanie Bridge, Janice Knight, Robert Strickland, H. E. Crosby; SECOND ROW: Hansford Shiell, Annette Hiott, Joanie Bridge, Lenora Hoff, Carolyn Griffith, Patsy Sexton, Faye Howell Griffith, Cheryl Griffith, Joyce Crosby.

THE SENIOR 4-H

Sponsored by:
BOAT & MOTOR CENTER
INC.

Sherrill Blocker-
Johnny Brabham
Walterboro, S.C.





FIRST ROW: Stanley Spell, Julie Butler, Kathy Dandridge, Scott Crosby, Theresa Ackerman, Linda Taylor, Martha Dodd, Mrs. Thelma Brown, Johnny Fabian. SECOND ROW: Charlotte Weeks, Becky Brown, Sarah Rhode, Wendel Crosby, Dickie Tumbleston, Edwin Bowers, Danny Dandridge. THIRD ROW: Gary Fabian, Janice Knight, Susan Rickenbaker, Linda Phillips, Sandra Kanapaux, Camelita Jordan, Susan Woodward, Carol Spell, Bruce Brown. FOURTH ROW: Faye Willis, Carolyn Griffith, Lessie Tumbleston, Joyce Crosby.

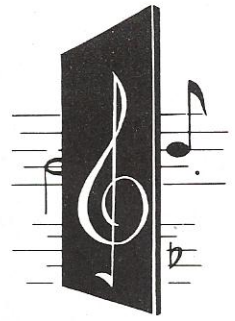

MUSIC CLUB

Sponsored by:
RHODES OIL COMPANY
Walterboro, S. C.

Sponsored by:
WALTERBORO TRACTOR
AND EQUIPMENT COMPANY
Ford Tractors
Ford Implements
Walterboro, S. C.

PEP CLUB



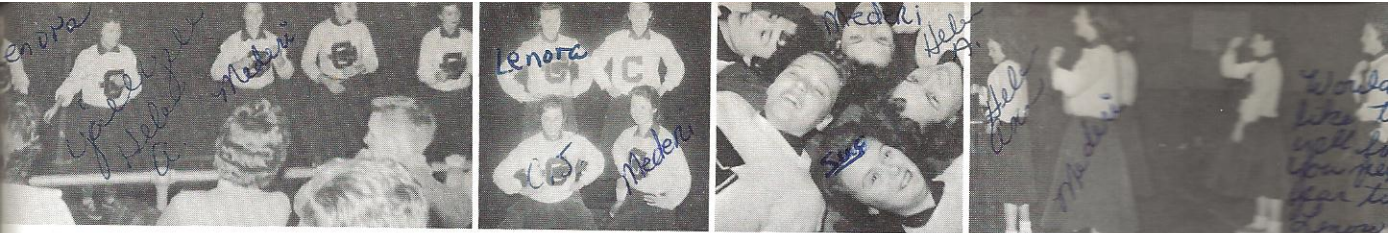

YEA TEAM

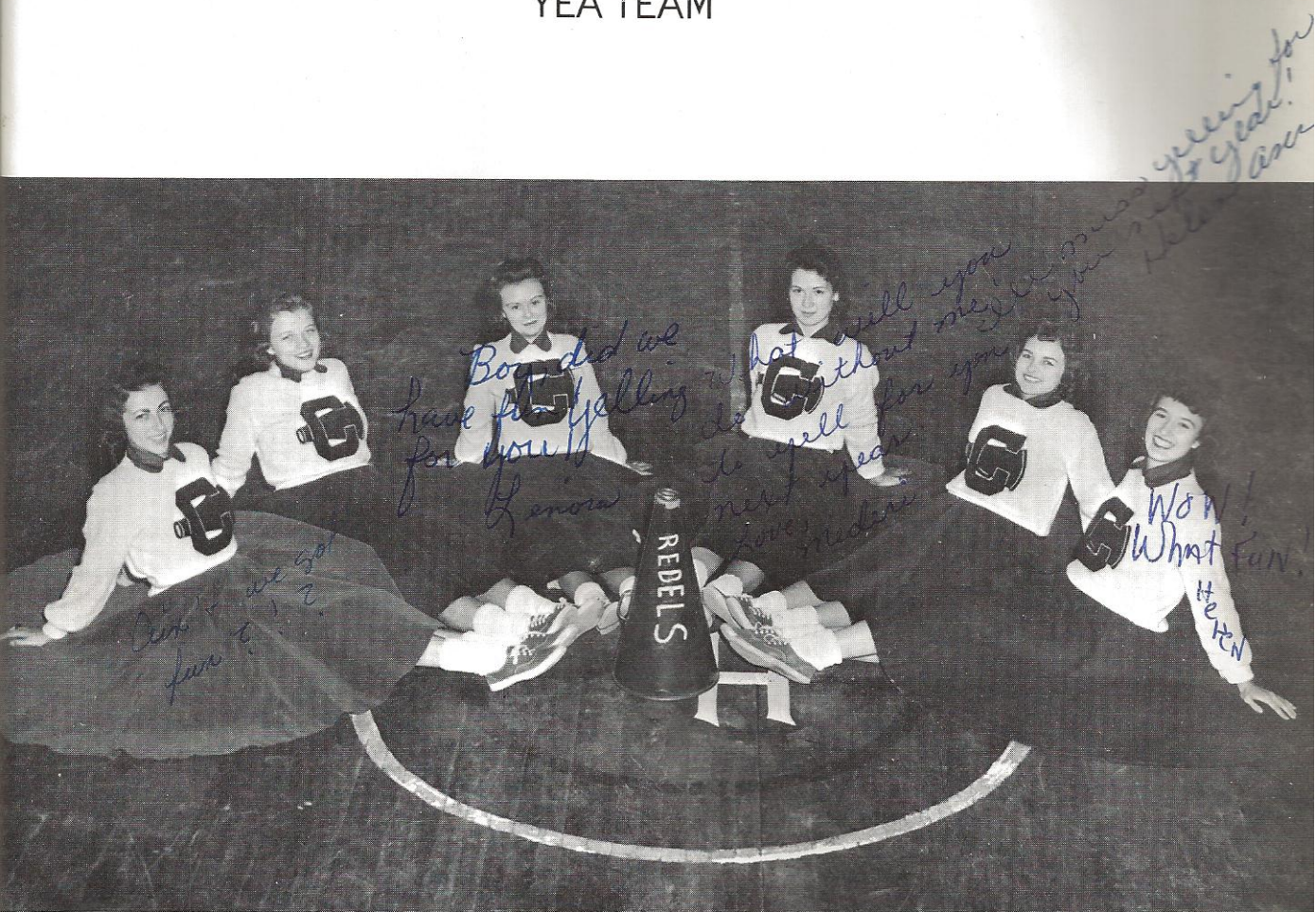

CHEERLEADERS

Camelita Jordan, Faye Howell Griffith, Lenora Hoff, Mederi Anne Nettles, Helen Ann Reed, Head Cheerleader, Helen Anderson.

COOK THEATER
Walterboro, S. C.

Sponsored by:
DODD'S SHOPPING CENTER
Round O, S. C.





GIRLS' BASKETBALL TEAM

FIRST ROW: Cheryl Griffith, Joyce Crosby, Bessie Ackerman, Faye Willis, Lessie Tumbleston, Carolyn Griffith, Deloris Bazzle, Patsy Sexton. SECOND ROW: Ola Ann Bishop, Sandra Kanapaux, Joyce Spell, Thelma Robertson, Judy Spell, Betty Fryga, Linda Reeves.



SENIOR PLAYERS
Bessie Ackerman, Lessie
Tumbleston and Faye Willis.

COACH
Mrs. Gertrude Turner



Sponsored by:
JORDAN'S HARDWARE
AND
JORDAN'S MERCHANDISE
Cottageville, S. C.

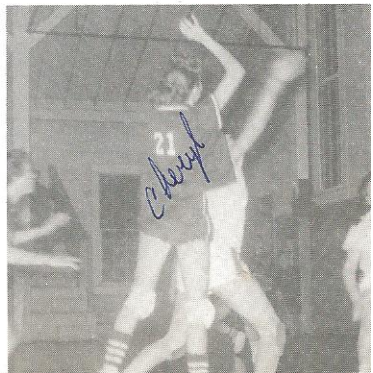

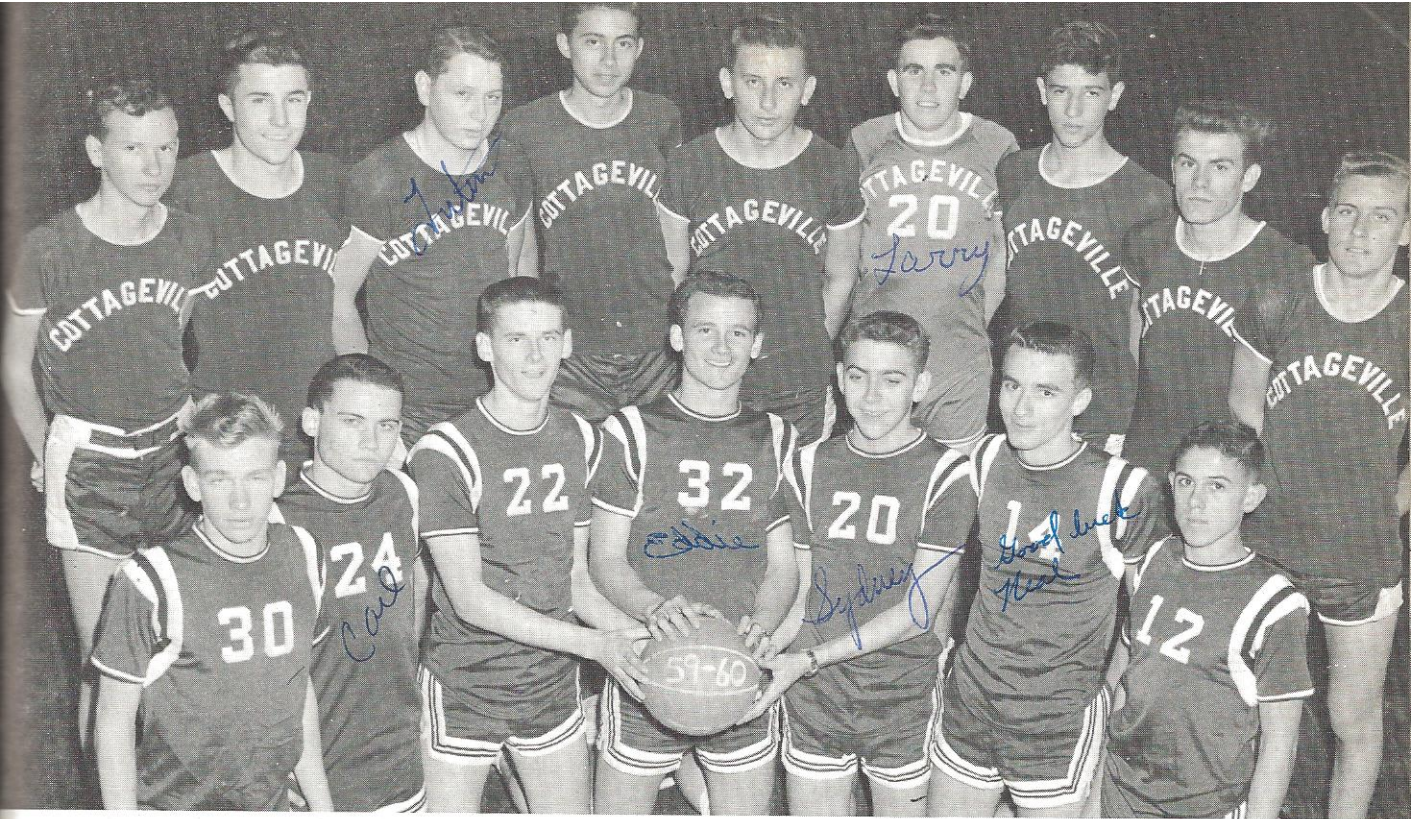

BOYS' BASKETBALL TEAM

FIRST ROW: Jerry Muckenfuss, Carl Strickland, Hollis Cone, Eddie Willis, Sydney Ackerman, Neal Spell, John Thomas. SECOND ROW: Jimmy Rowe, Wally Hiott, Parker Tuten, Billy Morris, Jimmy Wooden, Larry Turner, Zeke Anderson, Randy Knight, Bobby Young. ABSENT: Alfred Willis, Willie Adams.



COACH
Mr. Anderson

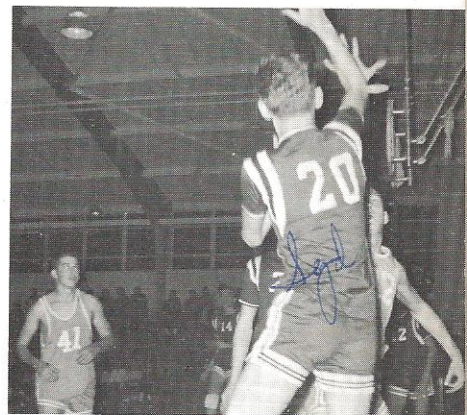
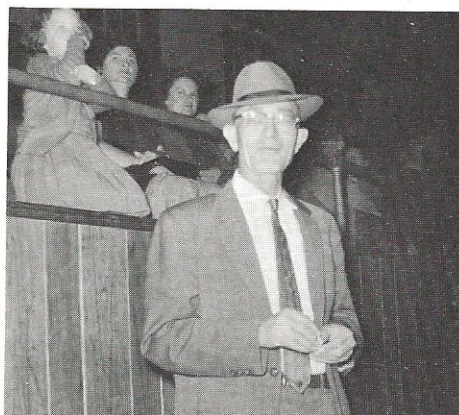

SENIOR PLAYERS

FIRST ROW: Willie Adams, Neal Spell, Carl Strickland. SECOND ROW: Sydney Ackerman, Eddie Willis, Hollis Cone.



Sponsored by:
STATE FARM INSURANCE
(L. P. JORDAN)
AND
W. W. SPELL
FURNITURE AND APPLIANCES
Cottageville, S. C.

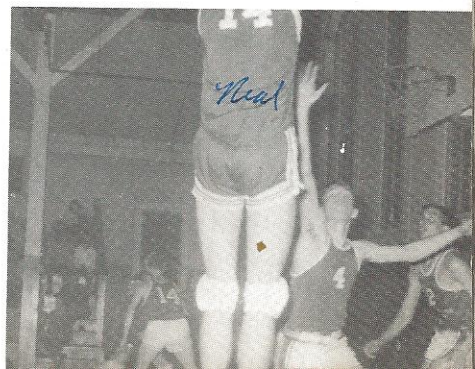



*Best wishes
Helen Ann*

MISS COTTAGEVILLE HIGH

Sponsored by:
JENNY'S HOUSE OF FLOWERS
Walterboro, S. C.

Helen Ann Reed



*Best wishes to
one of the nicest
I know.
Love,
Mederi*

MISS SENIOR
Mederi Anne Nettles



*Lots of luck
to a real sweet
girl. Love
Sandra*

MISS JUNIOR
Sandra Kanapaux

Sponsored by:
BILL BONE STUDIO
and
WALTERBORO AUTO PARTS
Walterboro, S. C.

CLASS BEAUTIES



MISS SOPHOMORE
Rosemary Hacker



MISS FRESHMAN
Sandra Beebe



MISS HI MISS
GIRLS' STATE
ALTERNATE
Faye Willis

THE CHOSEN FEW

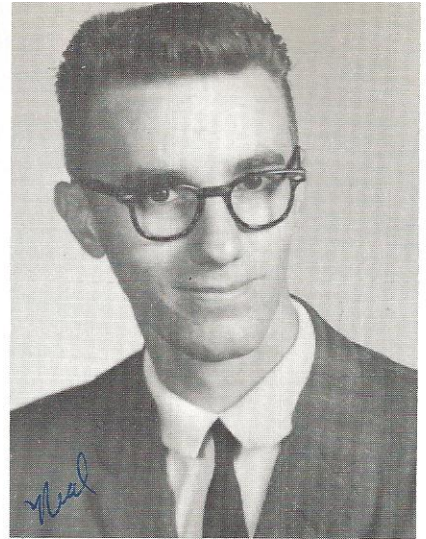

KING TEEN
Neal Spell



HALLOWEEN QUEEN and KING
Carolyn Butterworth
Ronnie Ackerman

GIRLS' STATE
REPRESENTATIVE
Mederi Nettles

BOYS' STATE
REPRESENTATIVE
Reginald Addison



Sponsored By:
E. M. DANDRIDGE
"Your Texaco Station
in Cottageville"
and
CENTER GROCERY
Cottageville, S. C.

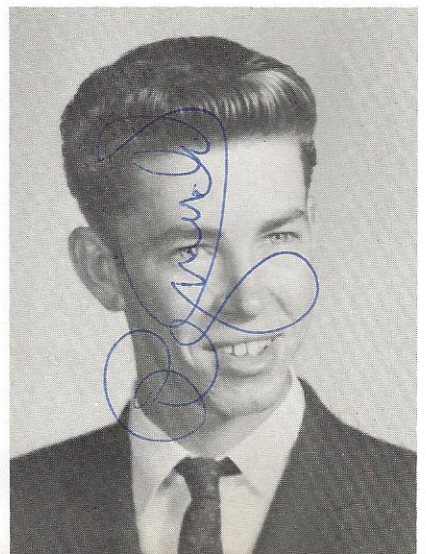



Wait for me!



Mederi

Johnnie
Helen Ann



*With love,
Sandra*



John
I'm hiding,
Judy

Sandra

Mederi

Helen



LIGHTER MOMENTS

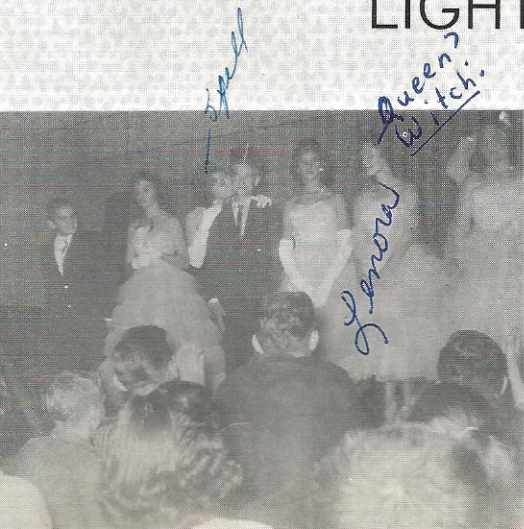

Spell

*Queen's
Witch*
Lanora

Sponsored by:
WILSON'S
CREDIT CLOTHING
and
IDEAL
LAUNDRY AND CLEANERS
Walterboro, S. C.



John
Cheryl
Sandra
Remember this!

Spell
Dolores

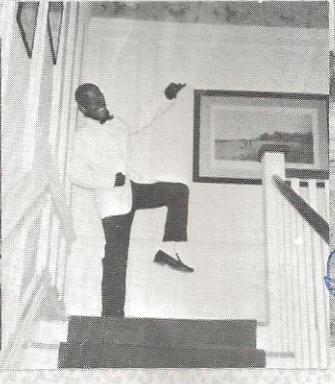
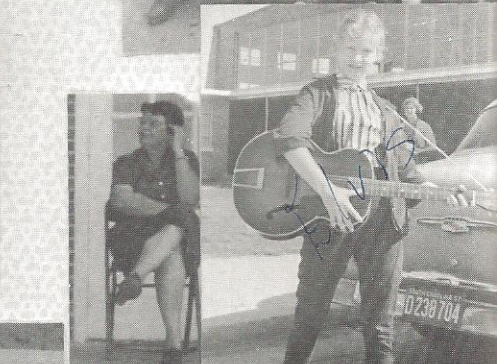
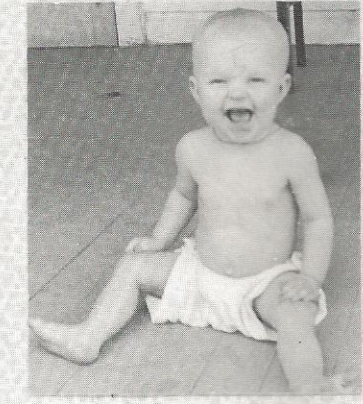
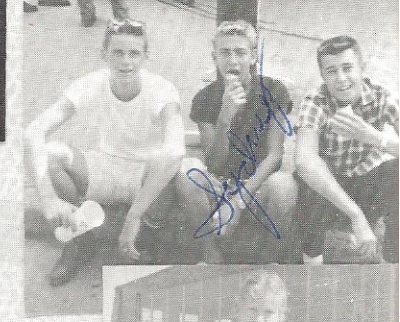

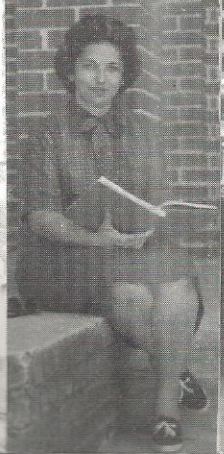
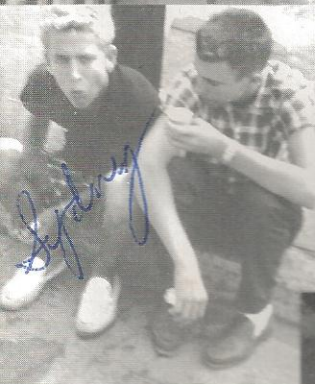
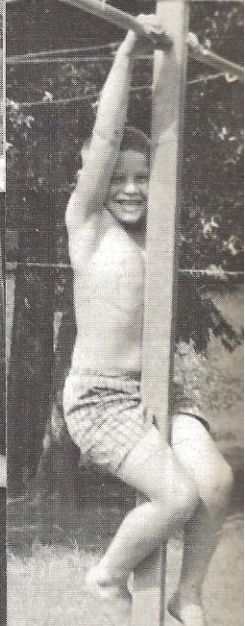
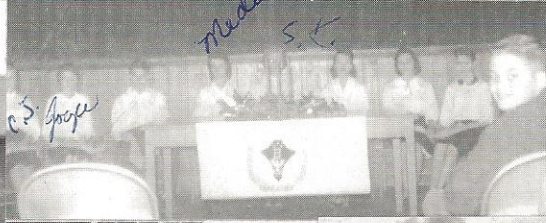

OUR BOOSTERS

Mrs. Ernestine Saunders

Gladys Murray Flowers

Ned Berry

Still's Barber Shop

Perry Ackerman's Service Station

A. M. Anderson

Madison H. Griffith

Mrs. Mamie F. Ackerman

Mrs. Lillian Griffith

Mrs. Carrie Lou Ackerman

Mrs. Evelyn Reeves

Mrs. Mary Jo Strickland

H. L. Beach

Mrs. Marguerite Tuten

Mrs. Elizabeth Trowell

G. S. (Shep) Pierce

M. B. Fryga

James A. Adams

Thomas B. Willis

Mr. and Mrs. James Litchfield

Mr. and Mrs. Lee Newton

Mrs. Martha Davis

Mrs. Belle Adams

Mrs. Thelma Brown

Mrs. Elizabeth Copeland

Mrs. Gertrude Turner

Mrs. Ethel Willis

Mrs. Edna Youmans

Mrs. Viola Metts

Mrs. Eva Breland

THE END



