

# CYPRESS AND PINE



1962









# Cypress and Pine

Volume XIII



Success

Published by the  
Senior Class  
1962

Compliments of:  
FRED PARKER FUNERAL HOME  
Walterboro, S. C.  
"Outstanding Service since 1925"

Cottageville High School  
Cottageville South Carolina

Editor  
Peggy Reed

Assistant Editor  
Bobby Gene Rhode

# Dedication

TO YOU who are the most important people in our lives - - -  
 TO YOU who guide our footsteps as we travel along life's pathway--  
 TO YOU who make many sacrifices in order that we may enjoy the pleasures and opportunities that life presents--  
 TO YOU, our MOTHERS and FATHERS, we proudly dedicate this the 1962 volume of the Cypress and Pine.

EDITOR

Peggy Reed

ASSISTANT EDITOR

Bobby Gene Rhode

BUSINESS MANAGER

David Campbell

ASSISTANT BUSINESS MANAGER

Whitmore Spell

Compliments of:  
 THE FARMER'S AND MERCHANT'S BANK  
 Walterboro, South Carolina

# Annual Staff

SEATED: Carolyn Butterworth, Mrs. Evelyn Reeves, Sponsor, STANDING: Malcolm McMillan, Jimmy Wooden, Billie Surofchek, Randy Knight, Peggy Reed, Wally Hiott, Bobby Gene Rhode, Randford Hoff, David Campbell, Kenneth Beebe, Whitmore Spell, Beverly Brady, Rose Mary Hacker.



# Foreword - - -

Walk with us as we, the Senior Class of Cottageville High School, present the XIII volume of the Cypress and Pine. Although the pathways were not always smooth and we made many tracks that we would like to erase, our journey, as a whole, has been an interesting one. Through these pages we hope to bring back many pleasant memories. As the road broadens out and we leave Cottageville High School, we hope each of us will travel in a direction that will lead to success and that will reflect glory on our Alma Mater.

Compliments of:  
L. P. Jordan, Agent  
STATE FARM INSURANCE  
Walterboro, S. C.

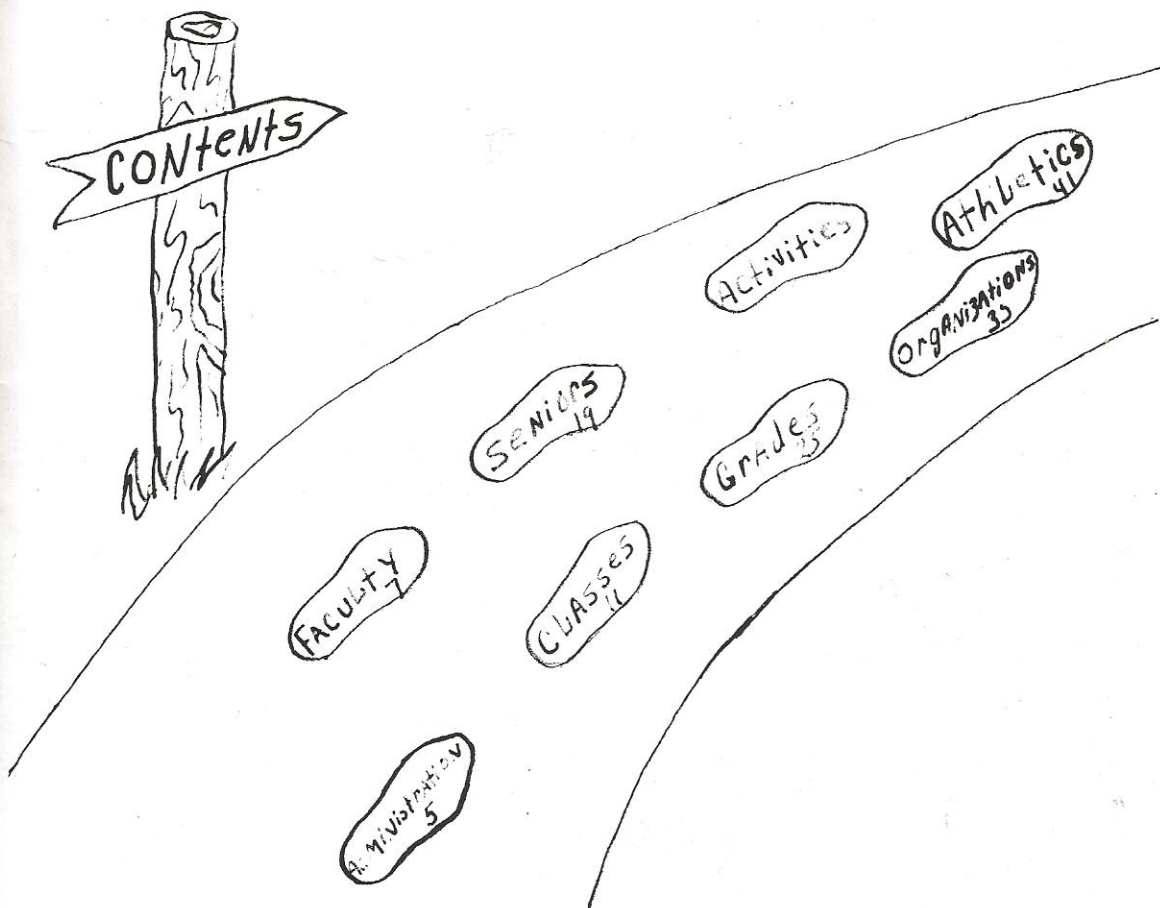



Best Wishes,  
Rose Mary

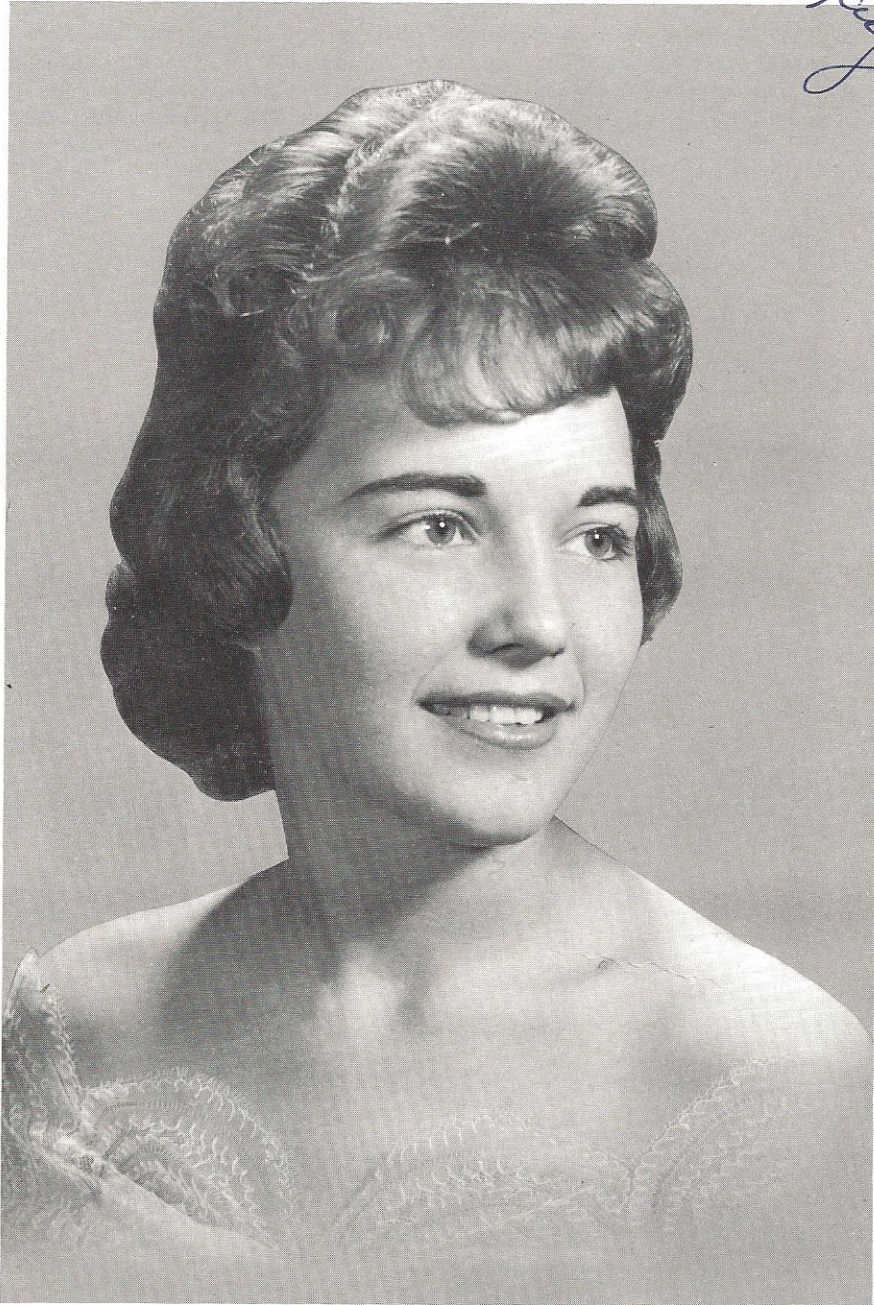

*Miss Cottageville High*

*Rose Mary Hacker*



# ADMINISTRATION

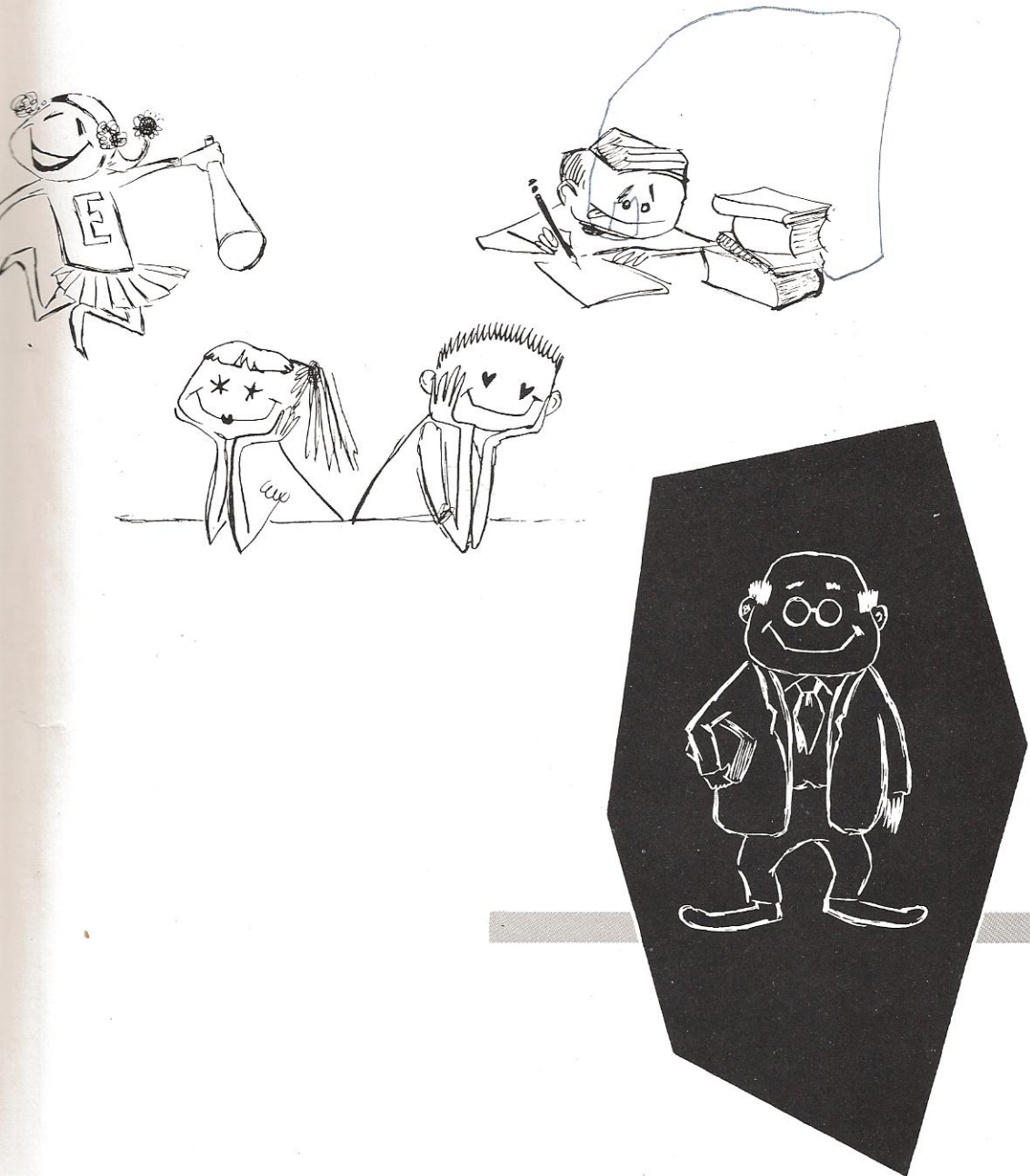

# Administration



COUNTY SUPERINTENDENT  
Mr. C. M. Padgett

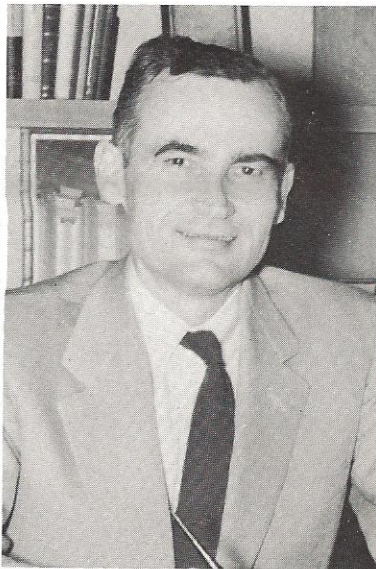

AREA TWO  
SUPERINTENDENT  
Mr. R. A. Mobley



COTTAGEVILLE SCHOOL  
PRINCIPAL  
Mr. A. M. Anderson



ASST. PRINCIPAL  
Mr. M. H. Griffith



AREA TWO TRUSTEES  
SEATED: Mr. Earl  
Durham, Mrs. Ruby Dodd,  
Chairman; Mr. Jesse  
Boynton, STANDING:  
Dr. John Reynolds, and  
Mr. Gaines Kiser.

Compliments of:  
WALTERBORO COCA COLA BOTTLING COMPANY, INC.  
Walterboro, S. C.



# FACULTY

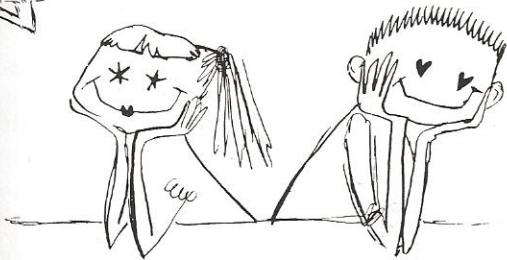



MRS. GERTRUDE TURNER  
Math--English



MRS. ELIZABETH TROWELL  
Home Economics

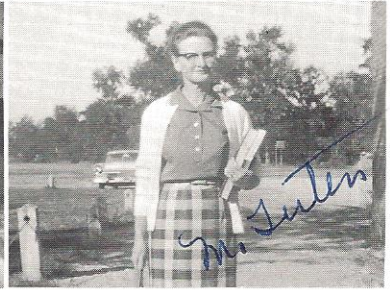

MRS. MARGUERITE TUTTEN  
English--P.S. Music

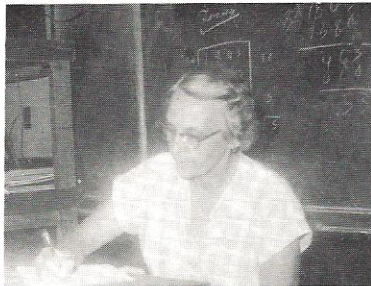

MRS. LLEWELYN THOMAS  
French



MRS. EVELYN REEVES  
Commerce--School Secretary

## High School Faculty

Compliments of  
7-UP BOTTLING COMPANY  
Walterboro, S. C.



MRS. LILLIAN GRIFFITH  
Librarian



MR. A. M. ANDERSON  
English--History--Civics



MR. H. L. BEACH  
Vocational Agriculture



MR. C. H. GRIFFITH  
Science



MR. M. H. GRIFFITH  
History--Math





MRS. ETHEL WILLIS  
First Grade



MRS. ELIZABETH COPELAND  
Second Grade



MRS. MILDRED SMITH  
Third Grade



MRS. MARY JO STRICKLAND  
Fourth Grade



MRS. CARRIE LOU  
ACKERMAN  
Fifth Grade

Compliments of  
LYONS FURNITURE COMPANY  
Walterboro, S. C.

## Grammar School Faculty



MRS. LLEWELYN THOMAS  
Sixth Grade



MRS. THELMA BROWN  
Piano

Guiding us as we traveled through the twelve years of our school life at Cottageville have been the members of our faculty. They have worked with us to make us good citizens so that we may take our places in a complex society.



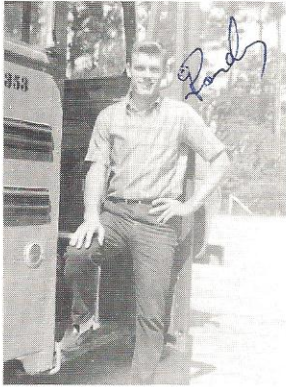

Randy Knight



Wally Hiott



Malcolm McMillan



David Campbell

BUS DRIVERS

Non-Teaching Personnel

Sponsored by:  
PEPSI COLA BOTTLING COMPANY  
Walterboro, S. C.



SUBSTITUTE BUS DRIVERS  
Bobby Gene Rhode, Kenneth Beebe,  
Whitmore Spell, Bobby Young.



LUNCH ROOM WORKERS  
Mrs. Eva Breland Mgr., Mrs. Louise  
Spell, and Mrs. Edna Youmans.



COUNTY NURSE  
Miss Ruby  
Muckenfuss



ELEMENTARY  
SUPERVISOR  
Mrs. Lucille  
Boynton



BOOKMOBILE  
LIBRARIAN  
Mrs. Mamie D.  
Smith

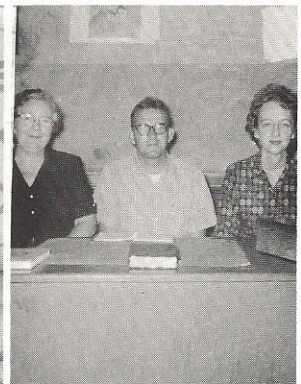

4-H LEADERS  
Mrs. Isabel Heaton,  
Mr. Hugh Jenkins,  
Miss Carolyn Leitner.

# CLASSES

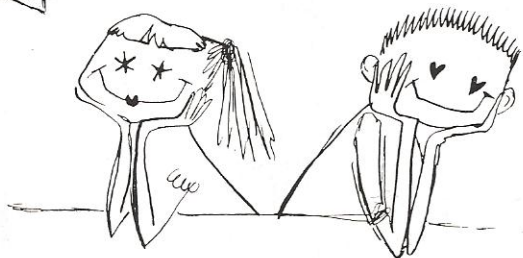



# Class of

## 1965

Compliments of:  
WALTERBORO FLORISTS'  
ASSOCIATION  
Walterboro, S.C.



President .....	Mellissa Martin
Vice President .....	Joanie Bridge
Secretary .....	Dianne Hacker
Treasurer .....	Janice Knight



*Best wishes,  
Marquerite Tuten*

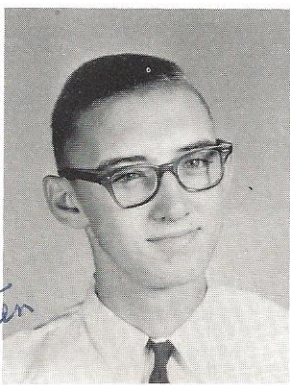

Sponsor Mrs. Marquerite Tuten  
Phil Ackerman

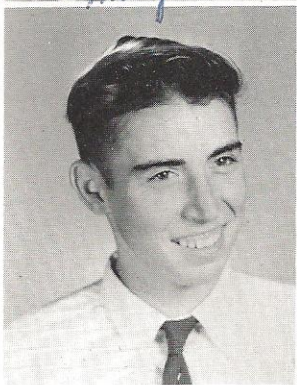

Sidney Adams  
Charleen Brady



Jeanie Bridge  
Joanie Bridge

Compliments of:  
THE NOVIT-SIEGEL COMPANY  
Walterboro, S.C.



Becky Brown  
 Benny Campbell  
 Freddie Crosby

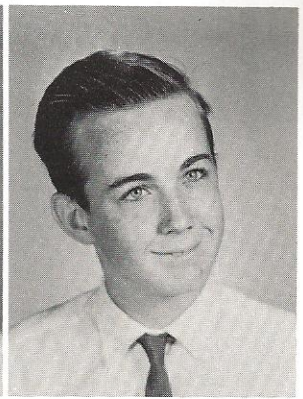
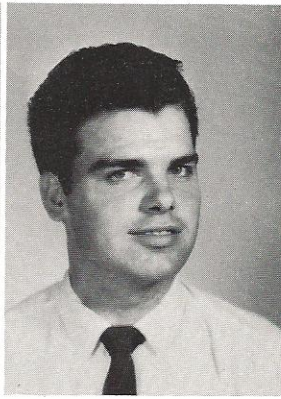

Margie Ferguson  
 Dianne Hacker  
 Annette Hiott



Janice Knight  
 Mellissa Martin  
 Helen McMillan

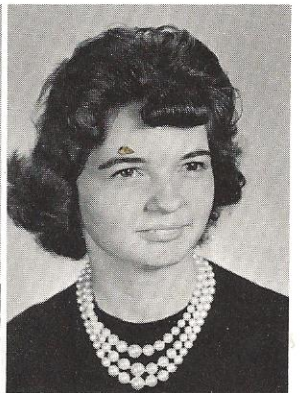

Hansford Shiell  
 Robert Strickland  
 Charlotte Weeks

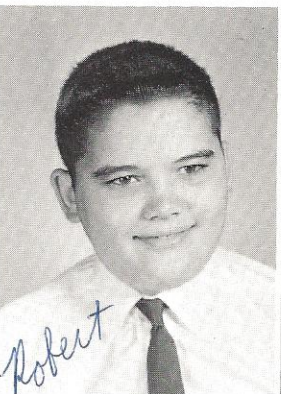
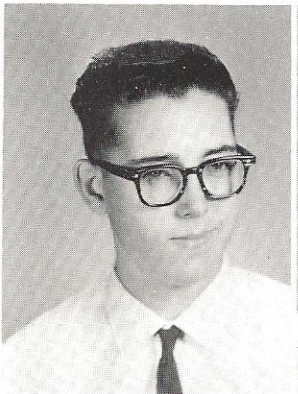

Compliments of: THE BANK OF WALTERBORO Walterboro, S.C.



# Class of 1964



President .....	Kenny Dandridge
Vice President .....	H. E. Crosby
Secretary .....	Betty Fryga
Treasurer .....	Wydette Martin

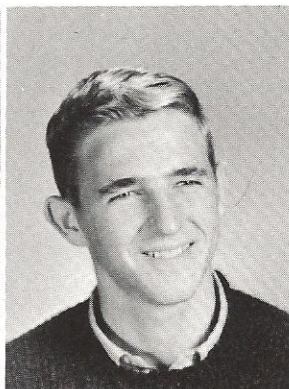

Sponsor Mr. Harris L. Beach  
Ronnie Ackerman

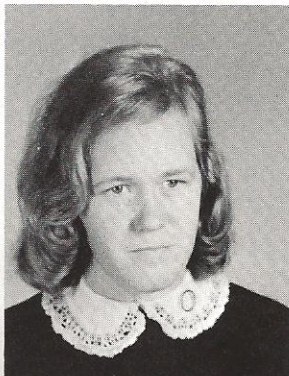
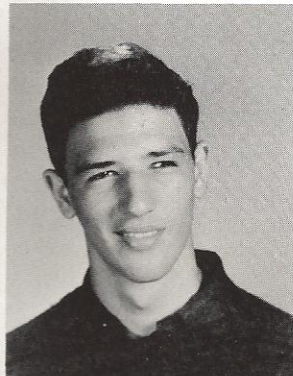

Zeke Anderson  
Joan Benton



H. E. Crosby  
Kenny Dandridge



Betty Fryga  
Henry Harbiston  
Joyce Hickman

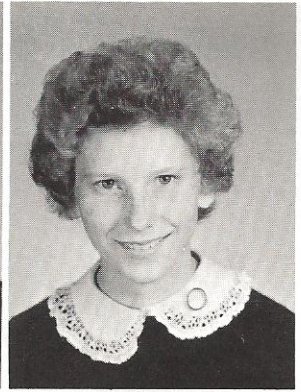
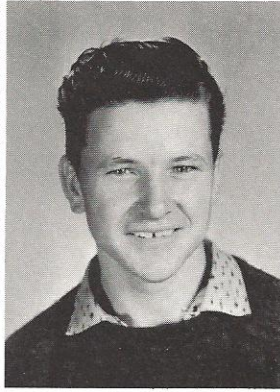

Virginia Hill  
Dianne Hinton  
Lavina Hiott



Wydette Martin  
Raymond Nettles  
Mary Ruth Pye



Lynder Reeves  
Thelma Robertson  
Vicky Savage







# Class of 1963

President . . . . . Sandra Beebe  
 Vice President . . . Carolyn Griffith  
 Secretary . . . . . Judy Spell  
 Treasurer . . . . . Sherrill Ackerman



Mrs. Elizabeth Trowell  
Sponsor



Sherrill Ackerman



Sandra Beebe

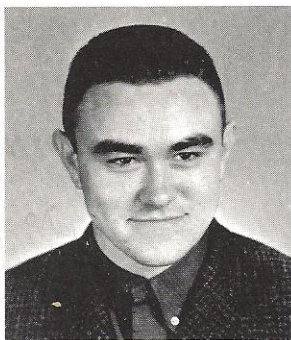

Travis Breland



Edward Dandridge



Linda Ann Dandridge

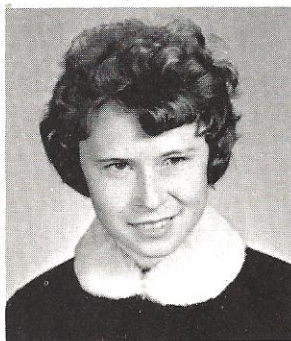

Mary Nell Dandridge



Jennie Garvin



Carolyn Griffith





Faye Howell Griffith



Mac Arthur Hacker

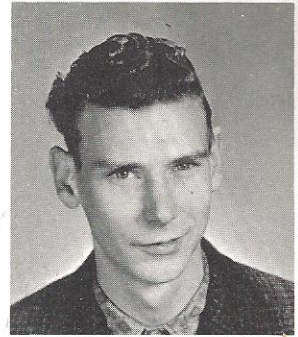

Glenn Hickman



Lenora Hoff



Gladys Hughes



Judy Spell

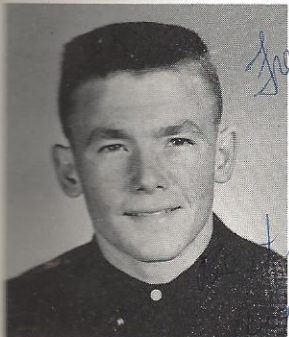

Alfred Willis

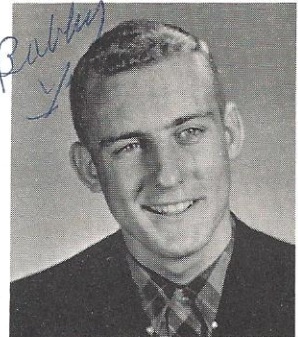

Bobby Young

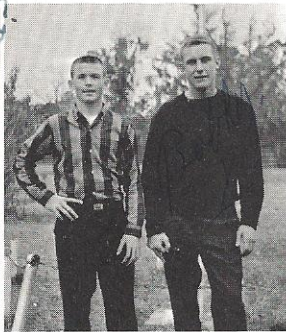

BRELAND CHEVROLET COMPANY  
Walterboro, S. C.

Compliments of:  
and

FENNEL'S NU WAY CLEANERS  
Walterboro, S. C.



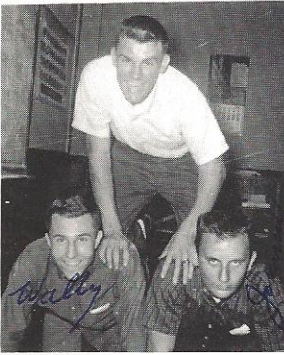

Practicing for Physical Fitness

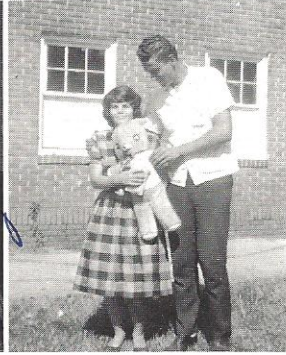

Been to State Fair



Planting pines on Arbor Day



Inspecting lockers

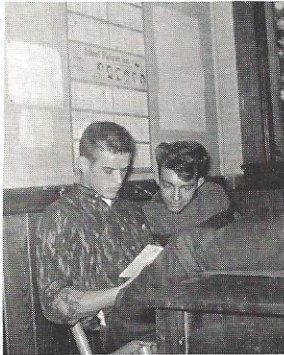

Studying????



Mr. G. is out of the room



Trip to Charleston



Recess

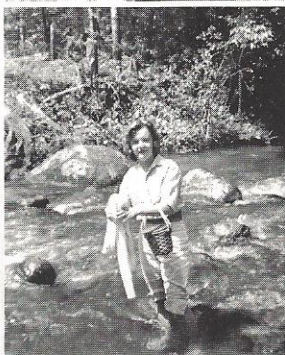
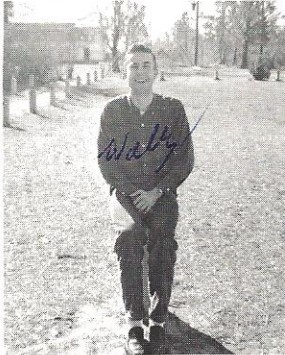

*Kerry*



# SENIORS

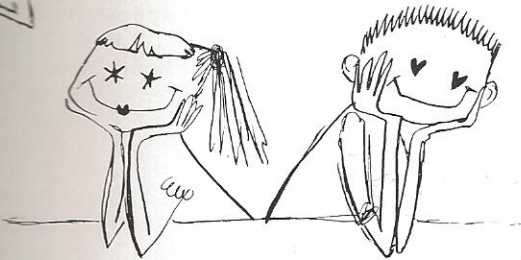

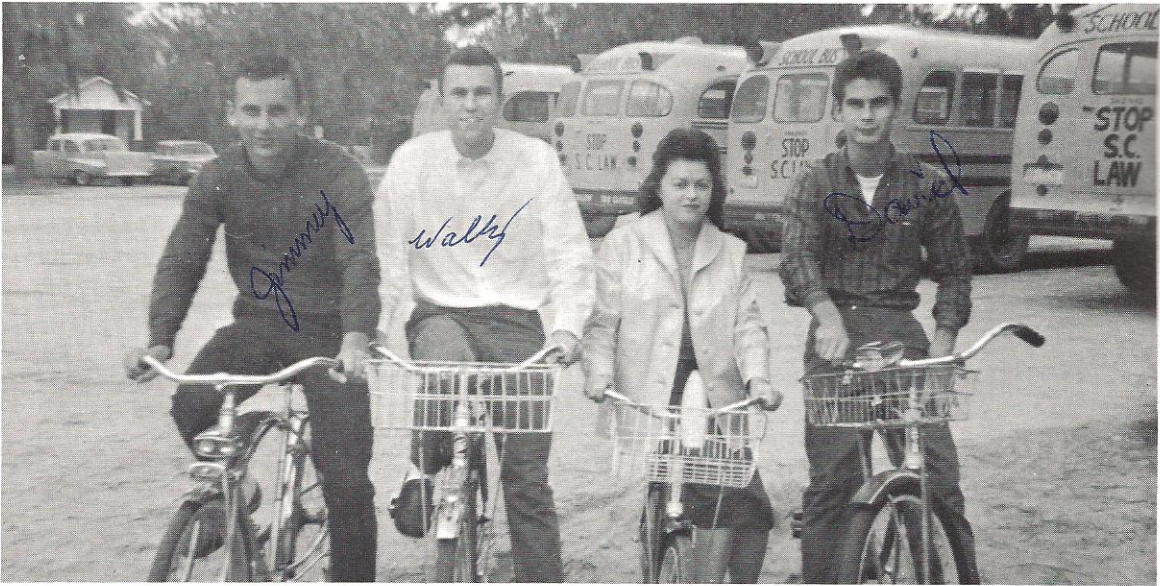

## Class of 1962

President . . . . . Jimmy Wooden  
 Vice President . . . . . Wally Hiott  
 Secretary . . . . . Peggy Reed  
 Treasurer . . . . . David Campbell

Compliments of  
 COASTAL NATURAL GAS COMPANY  
 (E. O'Keefe, Owner)  
 Walterboro, S. C.

## Our Mascots

Cindy Ferguson, daughter of Mr. and Mrs. Rufus Ferguson,  
 and Richard Dandridge, son of Mr. and Mrs. Hubert  
 Dandridge.



SPONSOR  
 Mrs. Gertrude Turner



MARY GRACE ACKERMAN

"Shorty"

F.H.A. 1,2,3,4; Annual Staff 4.

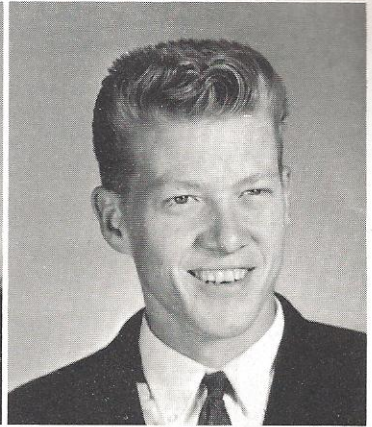

KENNETH LOUIS BEEBE

"Butch"

F.F.A. 2,3,4; Annual Staff 4; Sub.  
Bus Driver 3,4.

BEVERLY LEE BRADY

"Bev"

F.H.A. 1,2,3,4; Annual Staff 4.

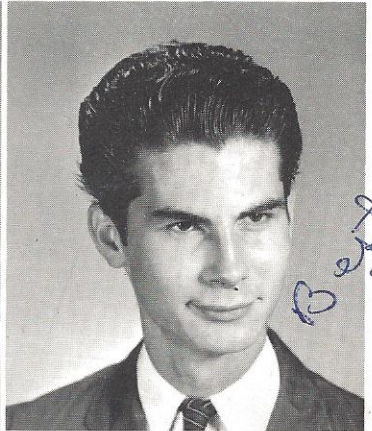

DAVID CAMPBELL

"Dave"

Class Treasurer 4; F.F.A. 1,2,3,4;  
Student Council 4; Bus Driver 4;  
Annual Staff 4; Newspaper Staff 4.

*Best of Luck  
David*

ROSE MARY HACKER

"Rosie"

Miss Freshman; Miss Sophomore;  
Miss Junior; Miss Cottageville  
High; Newspaper Staff 4; Annual  
Staff 4; Girls' State Alternate; Stu-  
dent Council 4; F.H.A. 1,2,3,4,  
Vice President 3; Class Secretary  
4; Cheerleader 4.

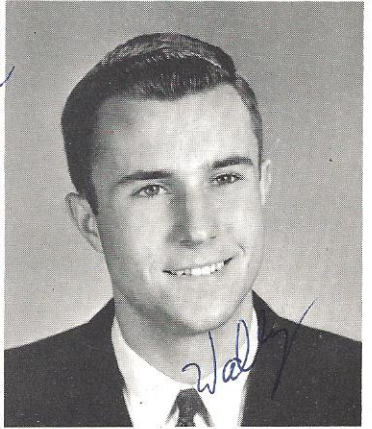

*Best of  
luck  
Rose Mary*

WILLIAM WALTER HIOTT, JR.

"Wally"

Beta Club 3,4; Bus Driver 3,4; Bas-  
ketball 2,3,4; F.F.A. 1,2,3,4; Class  
President 1,3, Vice-President 2,4;  
Student Council 1,2, Secretary 2;  
Paper Staff 1,2,3,4; Annual Staff 4.  
Editor of Newspaper 4.

*Wally*

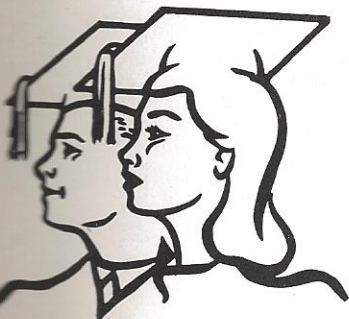

RANDFORD HOFF

"Hoffie"

F.F.A. 1,2,3,4; Annual Staff 4.

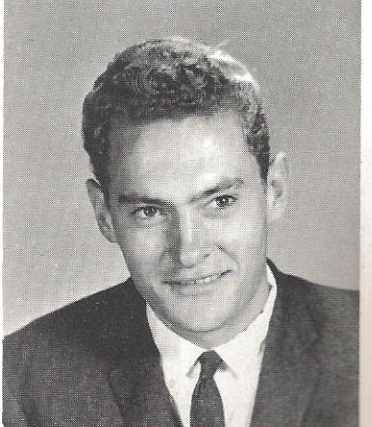



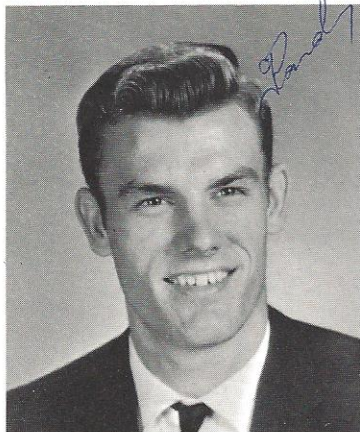

*Randy*

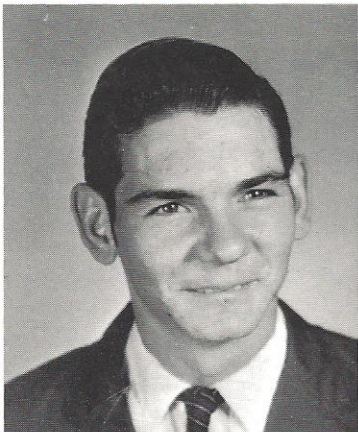

LORANZA DOWL KNIGHT "Randy"  
Bus driver 3,4; F.F.A. 1,2,3,4;  
Newspaper staff 3,4; Annual staff  
4; Class Vice-pres. 1,3; Student  
Council 2,3,4, Pres. 4, Basketball  
2,3,4; Boys' State Representative;  
Halloween King; F.H.S. Sweetheart  
4.

TED MALCOLM McMILLAN "Mac"  
F.F.A. 1,2,4; Sub. bus driver 3, Bus  
driver 4; Newspaper staff 4; Annual  
staff 4.



*Love Peggy*



PEGGY JOYCE REED "Peg"  
Editor of Annual 4; Beta Club 3,4;  
Sec'y 4; Student Council 1,3;  
F.H.A. 1,2,3,4, Vice-pres. 2; News-  
paper staff 3,4; Class secretary  
2,3,4; Block "C" 3,4; Cheer-  
leaders 3,4; Head Cheerleader 4;  
Miss Hi Miss; D.A.R. Award 4;  
Girls' State Representative 3; Miss  
Senior.

BOBBY GENE RHODE "Bobby"  
Assistant Editor Annual 4; Beta Club  
4; Newspaper staff 3; F.F.A. 1,2,  
3,4; Basketball 3,4; Block "C" 3,4.



*Good luck Whitmore*



JAMES WHITMORE SPELL "Birchie"  
Beta Club 4; F.F.A. 1,2,3,4; Sub  
bus driver 3,4; Basketball 4; Annual  
staff 4.

BILLIE SANDRA SUOFCHEK "Butch"  
F.H.A. 1,2,3,4; Block "C" 3,4;  
Basketball 3,4; Annual Staff 4.



*Best of luck Jimmy*

JAMES LAMAR WOODEN "Jimmy"  
F.F.A. Secretary 2,3,4; Newspaper  
staff 4; Basketball 2,3,4, Co-  
captain 3, captain 4; Football 2,3;  
Block "C" 3,4; President 4; Class  
president 4; Boys' State Alternate 3;  
Annual Staff 4.





# Senior Activities



Working on the yearbook



Exciting Day! Our rings arrive!

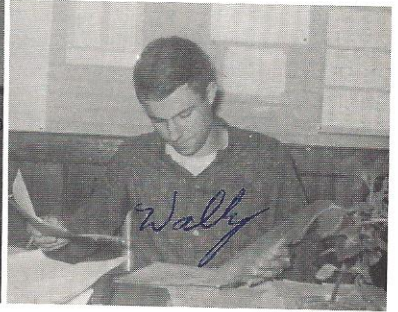

Wally edits the newspaper



Peggy and Randy report to American Legion and Auxiliary on Girls' State and Boys' State.

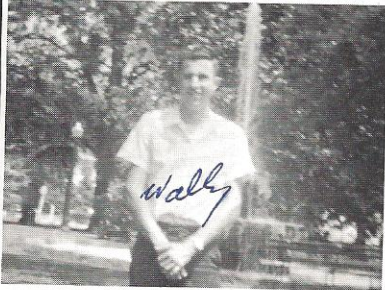

Wally attends Editors' Conference at Winthrop for the newspaper.



Peggy attends Editors' Conference at Winthrop for yearbook.



Taking part in the physical fitness program



Just a day at home. (With Malcolm)

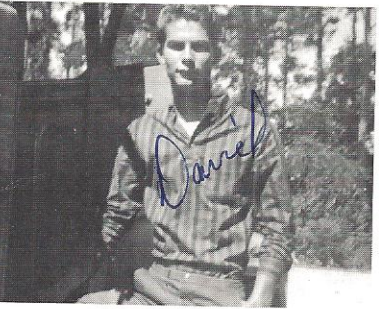

This year's bus drivers are all seniors. David checks his bus.



Beverly checks the menu for the Junior-Senior Prom



Our prom theme was "Moonlight and Roses"





**MOST LIKELY TO SUCCEED**  
Peggy Reed and Randy Knight

# Senior Superlatives



**MOST POPULAR**  
Rose Mary Hacker and Jimmy  
Wooden

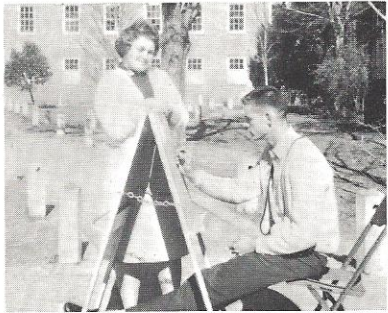

**MOST TALENTED**  
Beverly Brady and Bobby Gene  
Rhode

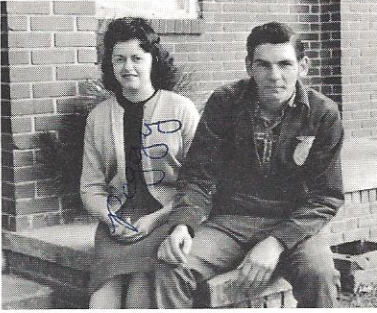

**BEST ALL ROUND**  
Peggy Reed and Malcolm  
McMillan

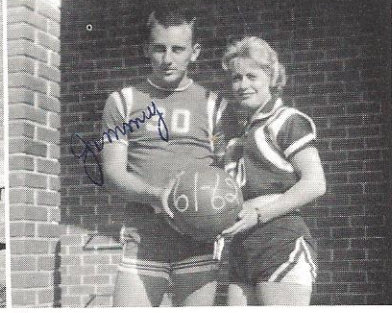

**MOST ATHLETIC**  
Billie Surofcheck and Jimmy  
Wooden



**MOST DEPENDABLE**  
Peggy Reed and Wally Hiott



**MOST BASHFUL**  
Mary Grace Ackerman and  
Randford Hoff



**MOST COURTEOUS**  
Rose Mary Hacker and Whit-  
more Spell



**MOST CAREFREE**  
Beverly Brady and Butch Beebe



**WITTIEST**  
Mary Grace Ackerman and  
David Campbell



# GRADES

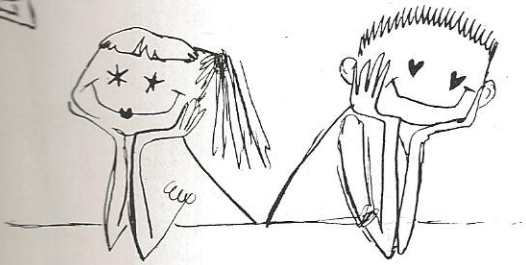

# First Grade

Compliments of:  
GIBSON-KEMP DRUG STORE  
Walterboro, S.C.



Newman Ackerman  
Sandra Bailey

Von Lehe Bailey  
Richard Blanton  
Merle Bridge

Frank Crosby  
Jackie Dandridge  
Jay Dandridge

Lenard Ferguson  
Marian Fryga

Nell Rose Hoff  
Donna Jean Hughes  
Donna Ruth Mason

Debra Phillips  
Caroline Rickenbaker  
Donnie Robinson

Ronnie Robinson  
Reginald Smoak  
Terry Spell

Susanne Stivender  
Willis Stivender  
Danvid Strickland  
Joanne Williams

# Second Grade

Brad Ackerman  
Wallace Addison  
Derrell Atkinson

Janice Benton  
Debra Collins  
Wally Crosby

Jack Drawdy  
Sylvester Drew  
Ben Ferguson

Sarah Ferguson  
Robert Hacker  
Wayne Hicks

Carolyn Hiott  
Steve Kutta

Mary Posten  
Jimmy Sarro  
Sandra Smith

James Posten  
Janice Strickland  
Barbara Stivender

Steve Blocker



SIMMS' And  
TOGGERY  
Walterboro, S.C.





# Third Grade

Compliments of:  
EASTERLIN FURNITURE COMPANY  
Walterboro, S.C.



Gerald Bailey  
Cynthia Bazzle  
Laura Campbell



David Collins  
Bob Cone  
Jean Crosby



Dan Dandridge  
Wayne Dandridge  
Jennifer Davis



Norman Davis  
Mary Faulkner  
Charlotte Ferguson



Henry Ferguson  
Mary Francis  
Harrison  
Johnny Hiott



Nancy Hughes  
Beth Martin  
Elaine Mason



Loretta McMillan  
Ricky Mixon  
Laura Redman



George Reeves  
Sybil Spell  
Charles Strickland



Gail Tumbleston

# Fourth Grade



Rachiel Atkinson  
David Blocker  
Kathy Dandridge



Pamela Ferguson  
Shirley Ferguson  
Steve Ferguson



Deborah Ferguson  
Deborah Griffith  
Gail Hill



Carsie Hiott  
Cheveland Hiott  
Jim Hiott

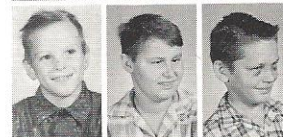

John Martin  
Dan Poole  
Johnney Reeves



Maree Robertson  
Joe Sarro  
Archie Spell



Gloria Spell  
Carolyn Williams  
Arthur Woodward

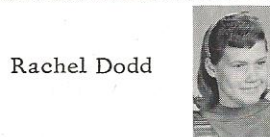

Rachel Dodd

Compliments of:  
HIER'S DRIVE-IN RESTAURANT  
Walterboro, S.C.

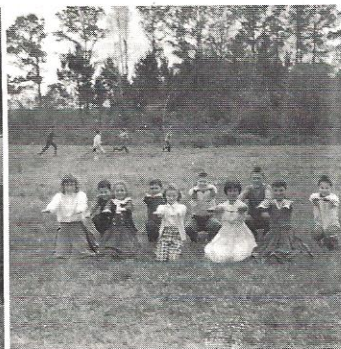



# Fifth Grade

Compliments of:  
HARRY'S MEN'S SHOP  
Walterboro, S.C.  
and  
PEOPLE'S PHARMACY  
Walterboro, S.C.

# Sixth Grade



Bruce Ackerman  
Gail Bailey  
Edwin Bowers

Theresa Ackerman  
William Bridge  
Allen Colson



J. D. Cole  
Joe Cone  
Charles Crosby

Jackie Crosby  
Lena Crosby  
Wendel Crosby



Scott Crosby  
Cheryl Dandridge  
Deborah Dandridge

Margaret Ferguson  
Deborah Garvin  
Maree Hacker



Martha Dodd  
Minnie Drawdy  
Donald Ferguson

Elaine Harbiston  
Barbara Hicks  
William Hickman



Sharon Hicks  
Le Don Hoff  
Deborah Hill

William Hoff  
Andy Martin  
Mickey Pye



William Hoff  
Tommy Hulsey  
Russell McKinney

Alice Faye Reeves  
Sarah Rhode  
Dianne Robertson



Riddick McMillan  
Donna Reeves

Rochie Robertson  
Judy Ann Savage  
Tommy Sexton



Ronald  
Rickenbacker  
David Ryan  
Johnny Robertson

Stanley Spell  
Linda Taylor  
Dickie  
Tumbleston



Jeanette Savage  
Tony Spell  
Richard  
Tumbleston

Paul Youmans





# Seventh Grade



Mendle Ackerman  
Billie Jean Blanton  
Earline Brown



A. J. Crosby  
Donna Crosby  
Dale Dandridge



Hebert Dandridge  
Vernon Ray  
Dandridge  
Morgan Dandridge



Evelyn DeWitt  
Johnny Fabian  
Dorothy Ann  
Faulsner



John Fryga  
Dianne Gulledge  
Edna Hicks



Elizabeth Hiott  
Oneal Hoff  
Jesse Phillips



Julian Poole  
Curtiss Reeves  
Hugh Smith



Jackie Smoak  
Ann Spell  
Carol Spell

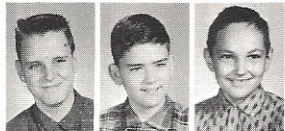

Lein Spell  
Bill Weeks  
Tommy Woodward

# Eighth Grade



Charles Adams  
Erwin Bazzle

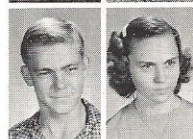

Jack Benton  
Lois Cole



Phyllis Crosby  
Nora Alice  
Dandridge



Brenda Ferguson  
Archie Gulledge



Linda Hiott  
Myrna Martin



Joyce McKinney  
Linda Phillips



Mickey Reed  
Cynthia Reeves



Susan Rickenbaker  
Julius Savage

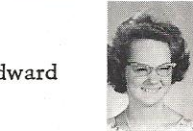

Susan Woodward

IDEAL LAUNDRY  
Walterboro, S.C.

Compliments of:  
and

NOVIT'S SHOE STORE  
Walterboro, S.C.



*Grammar  
School  
Activities*

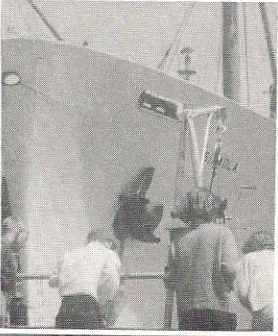



# ACTIVITIES

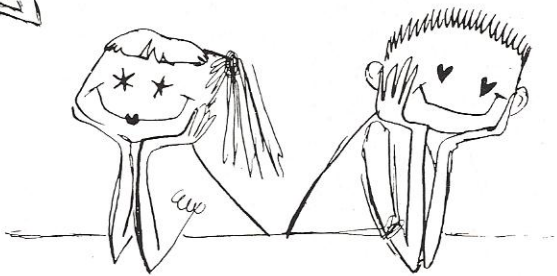





C.H.S.  
Hall  
of  
Fame



*Girls' State Alternate*

Rose Mary Hacker

*F.F.A. Sweetheart*

Judy Spell

Some students take steps that lead a little farther than the regular path. They attain honors that gave them the privilege of being selected in the "Hall of Fame."

Compliments of:  
WARSHAW'S  
"CLOTHES OF QUALITY"  
Walterboro, S.C.

DODD'S STORE  
Round O, S.C.



*Miss High Miss  
Girls' State Representative  
D.A.R. Award*

Peggy Reed

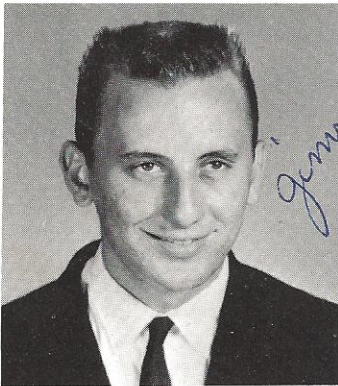

*Boys' State Alternate*

Jimmy Wooden

*Best of  
luck in  
the future  
Randy*

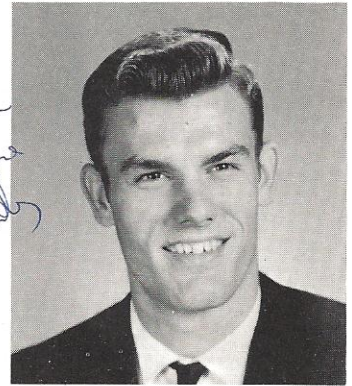

*Boys' State Representative  
F.H.A. Sweetheart*

Randy Knight





*21*  
**Miss Senior**  
*of 1955*  
**Peggy Reed**

**Miss Junior**  
**Judy Spell** *Best wishes, Judy*

*Best wishes, Lynder*  
**Miss Sophomore**  
**Lynder Reeves**

*Lots of luck Janice*  
**Miss Freshman**  
**Janice Knight**



C. H. S.  
Social  
Life

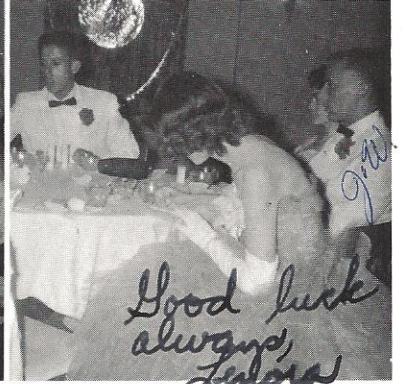
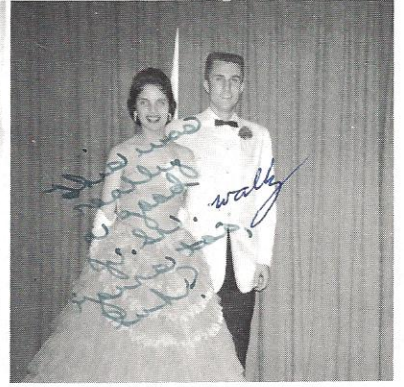
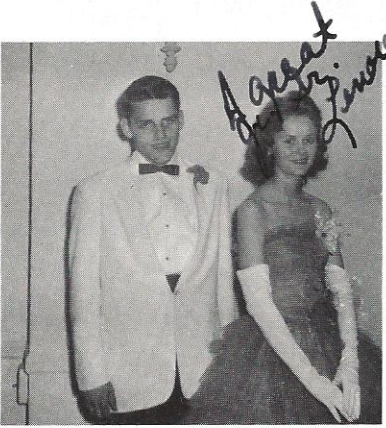
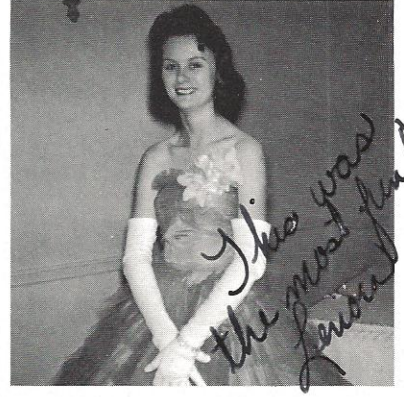



# ORGANIZATIONS

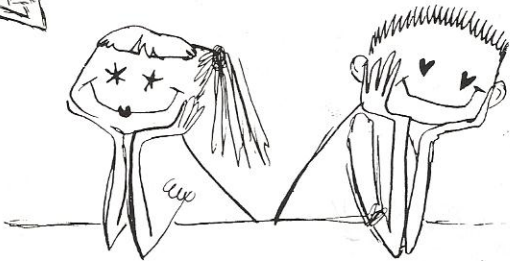



# Beta Club

President . . .  
 Faye Howell Griffith  
 Vice-president . . .  
 Carolyn Butterworth  
 Secretary . . .  
 Peggy Reed

The Beta Club is a National Honor Society that stresses the principles of achievement, character, and leadership.



FIRST ROW: Whitmore Spell, Wydette Martin, Betty Fryga, SECOND ROW: Jimmy Wooden, David Campbell, Peggy Reed, Linda Ann Dandridge, Dianne Hinton, Sandra Beebe, THIRD ROW: Bobby Gene Rhode, Lenora Hoff, Judy Spell, Wally Hiott, Carolyn Butterworth, STANDING: Faye Howell Griffith, Mrs. Marguerite Tuten, Sponsor.

CORBETT BUILDING SUPPLY  
 Walterboro, S. C.

Sponsored by:

ACKERMAN-BEACH DRUG STORE  
 Walterboro, S. C.

# Student Council

President . . .  
 Randy Knight  
 Vice-president . . .  
 Alfred Willis  
 Secretary . . .  
 Wydette Martin  
 Treasurer . . .  
 Janice Knight

The Student Council is the governing body of the students. This group has charge of locker inspections, student elections, and chapel programs.



FIRST ROW: Janice Knight, Alfred Willis, Randy Knight, Wydette Martin, SECOND ROW: Dorothy Faulkner, Lein Spell, Charles Adams, Linda Phillips, Rose Mary Hacker, Lynder Reeves, THIRD ROW: Robert Strickland, Charlotte Weeks, Bobby Young, Judy Spell, David Campbell, Zeke Anderson, Mr. M. H. Griffith, Sponsor.





Editor . . .  
 Wally Hiott  
 Asst. Editor . . .  
 Judy Spell  
 Business Manager . . .  
 Dianne Hinton



NEWSPAPER STAFF: SEATED: Mrs. Evelyn Reeves, Jimmy Wooden, Judy Spell, Wally Hiott, Mrs. Turner, Standing, FIRST ROW: Peggy Reed, Carolyn Butterworth, Betty Fryga, Lenora Hoff, Dianne Hinton, Wydette Martin, Lynder Reeves, Janice Knight, Rose Mary Hacker, Billie Surofcheck, SECOND ROW: Bobby Gene Rhode, McArthur Hacker, Whitmore Spell, Sandra Beebe, Faye Griffith, Alfred Willis, Randy Knight, David Campbell, Kenneth Beebe, Kenny Dandridge, Beverly Brady, Malcolm McMillan.

## "Echoes Staff"

The "Echoes of Cottageville" is a newspaper written and published monthly by the students of Cottageville High School. Each year the staff is elected by Members of the old staff. An Honor Rating has been awarded to this mimeographed paper for the past three years.

## F. T. A.

The purpose of the Future Teachers Association is to encourage those who want to make teaching a profession and to raise the level of ideals and their grades. The F.T.A. informs students of the opportunities offered by the teaching profession and assists them in choosing colleges.

WALTERBORO MOTOR SALES  
 Walterboro, S. C.

Compliments of:

RHODES OIL COMPANY  
 Walterboro, S. C.

FUTURE TEACHERS ASSOCIATION: SEATED: Vicky Savage, Wydette Martin, Sandra Beebe, STANDING: Mrs. Llewelyn Thomas, Sponsor, Joyce Hickman, Lenora Hoff, Faye Griffith, Dianne Hinton, Carolyn Griffith, Charlotte Weeks, Janice Knight, Betty Fryga, Judy Spell.



President . . .  
 Wydette Martin  
 Vice President . . .  
 Sandra Beebe  
 Secretary . . .  
 Vicky Savage





**Music Club** FIRST ROW: Sandra Smith, Kathy Dandridge, Deborah Griffith, Rachel Dodd, Sylvester Drew, Brad Ackerman, Norman Davis, Mary Frances Harrison. SECOND ROW: Martha Dodd, Dickie Tumbleston, Tommy Hulsey, Scott Crosby, Rachel Atkinson, Arthur Woodward, Archie Spell, Elaine Mason, Debby Hill. THIRD ROW: Sarah Rhode, Carol Spell, Donna Crosby, Dorothy Faulkner, Johnny Fabian, Charlotte Weeks, Janice Knight, Phyllis Crosby, Linda Phillips, Susan Rickenbaker, Susan Woodward, Mrs. Brown, Sponsor, Danny Dandridge. FOURTH ROW: Sybil Spell, Gail Tumbleston, Laura Redman, Debby Dandridge, Gail Hill, Laura Campbell, Jennifer Davis, Theresa Ackerman, ABSENT: Steve Kutta, Virginia Hill, Stanley Spell, Pamela Ferguson.

STRICKLAND'S DIXIE CLEANERS  
Walterboro, S. C.

Compliments of:  
and

HIOTT'S PHARMACY  
Walterboro, S. C.

**Junior High Chorus** FIRST ROW: Carol Spell, Donna Crosby, Earline Brown, Dorothy Faulkner, Billie Jean Blanton, Evelyn Dewitt, Dale Dandridge, Edna Hicks, Susan Rickenbacker, SECOND ROW: Hugh Smith, Elizabeth Hiott, Susan Woodward, Curtis Reeves, Lois Cole, Joyce McKenny, Morgan Dandridge, Myrna Martin, Ann Spell, Bill Weeks, Nora Alice Dandridge, Phyllis Crosby, Mickey Reed, Brenda Ferguson, Linda Hiott, John Fryga, Linda Phillips, Dianne Gulleddge, Vernon Ray Dandridge, Cynthia Reeves, THIRD ROW: Lien Spell, Jessie Phillips, Johnny Fabian, Jackie Smoak, Mendle Ackerman, O'Neal Hoff, Jack Benton, Archie Gulleddge, Ervin Bazzle, Julian Poole, Charles Adams, Julius Savage, Danny Dandridge.





# F. H. A.



President . . .  
 Carolyn Griffith  
 Vice-president . . .  
 Betty Fryga  
 Secretary . . .  
 Lenora Hoff  
 Treasurer . . .  
 Faye H. Griffith



SEATED: Joanie Bridge, Peggy Reed, Lenora Hoff, Carolyn Griffith, Faye Howell Griffith, Betty Fryga, Jeanie Bridge, STANDING: Wydette Martin, Billie Surofchek, Beverly Brady, Dianne Hacker, Mellissa Martin, Elaine Youmans, Lavina Hiott, Jennie Garvin, Mary Ruth Pye, Charlotte Weeks, Charleen Brady, Linda Ann Dandridge, Judy Spell, Carolyn Butterworth, Thelma Robertson, Vickie Savage, Sandra Beebe, Janice Knight, Margie Ann Ferguson, Dianne Hinton, Mary Nell Dandridge, Annette Hiott, Joan Benton, and Mrs. Trowell--Advisor. BACK ROW: Helen McMillan, Joyce Hickman, Lynder Reeves, Rose Mary Hacker, Mary Grace Ackerman, Llewellyn Youmans, Gladys Hughes, and Becky Brown.

Compliments of:  
 BROWN HARDWARE COMPANY  
 Walterboro, S. C.

and

Compliments of:  
 R. G. DAVIS & SONS  
 (Shoe Repairs and Sales)  
 Walterboro, S. C.

FIRST ROW: Sydney Adams, Travis Breland, Bobby Young, Jimmy Wooden, Randy Knight, Sherrill Ackerman, Ronnie Ackerman, SECOND ROW: Freddie Crosby, H. E. Crosby, Robert Strickland, Alfred Willis, Kenny Dandridge, Wally Hiott, David Campbell, Whitmore Spell, BACK ROW: Mr. Beach--Advisor, Hansford Shiell, Bobby Gene Rhode, Henry Harbiston, Malcolm McMillan, Zeke Anderson, Kenneth Beebe, Randford Hoff, Phillip Ackerman, and Glenn Hickman.

# F. F. A.



President . . .  
 Travis Breland  
 Vice-president . . .  
 Bobby Young  
 Secretary . . .  
 Jimmy Wooden  
 Treasurer . . .  
 Sherrill Ackerman  
 Sentinel . . .  
 Randy Knight





# 4-H Clubs



KNEELING: Johnny Fabian, William Weeks, Curtis Reeves, Mendel Ackerman, Dianne Hinton, Susan Woodward, Billie Blanton, Dorothy Faulkner,  
 STANDING: Henry Harbiston, Jackie Smoak, Mary Ruth Pye, Elaine Youmans, Hansford Shield, Myrna Martin, Phyllis Crosby, Annette Hiott, Carol Spell, Joan Benton, Elizabeth Hiott, Lavina Hiott, Betty Fryga, Carolyn Griffith, Robert Strickland, Charlotte Weeks.

SIMMONS DIESEL INC.  
 Walterboro, S. C.

Compliments of:  
 and

COLLETON DRUGS  
 Walterboro, S. C.

FIRST ROW: Carsie Hiott, Richard Tumbleston, Steve Ferguson, Donald Ferguson, Russell McKinney, J. D. Cole, Lee Don Hoff, Tommy Sexton, Archie Seppl, Debra Hill, Sheryl Dandridge, Cleveland Hiott.  
 SECOND ROW: Ronald Rickenbaker, Gloria Spell, Rachiel Atkinson, Shirley Ferguson, Deborah Dandridge, Barbara Hicks, Joseph Sarro, Jackie Crosby, Paul Youmans, Charles Crosby, Jeanette Savage, Riddick McMillan, Maree Hacker, Scott Crosby, Johnny Robinson, Arthur Woodward, Sharon Hicks, Deborah Ferguson, Johnny Reeves. THIRD ROW: Rachel Dodd, Theresa Ackerman, Dickie Tumbleston, Alice Faye Reeves, Diane Robertson, Carolyn Williams, Deborah Garvin, Elaine Harbiston, Sarah Rhode, Lena Crosby, Martha Dodd, Donna Reeves, Gail Bailey, Margaret Ferguson, Minnie Drawdy, Judy Savage, William Hickman, FOURTH ROW: William Bridge, Tommy Hulsey, Dan Poole, Bill Hoff, Bruce Ackerman, Tony Spell, Edwin Bowers, David Ryan, Wendell Crosby, Allen Colson, William Hoff.

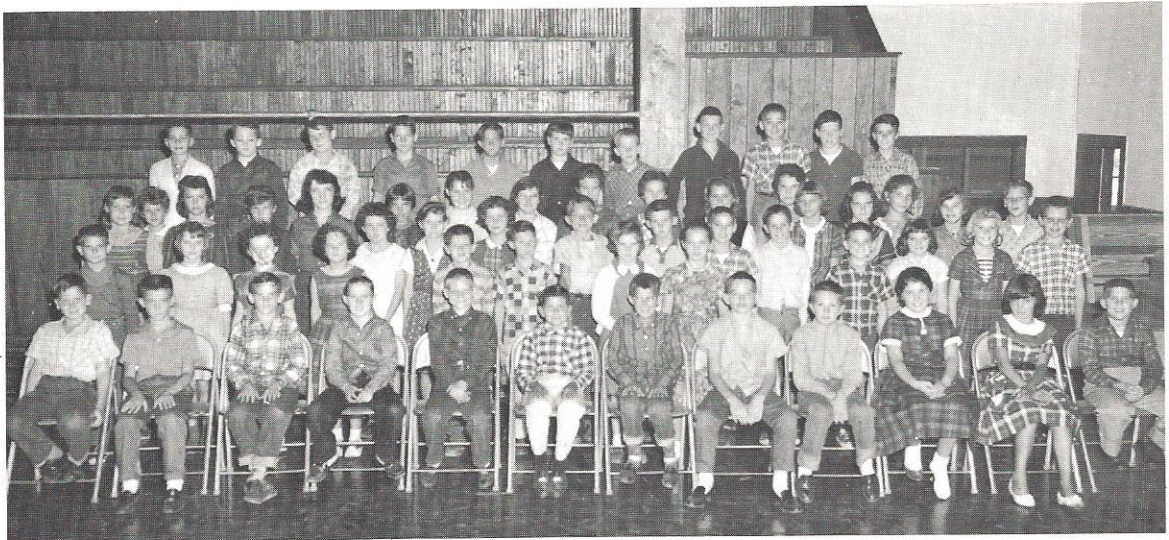



# ATHLETICS

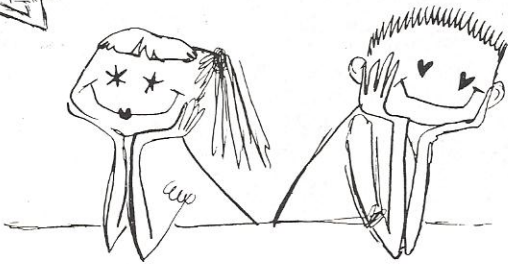





FIRST ROW: Billie Surofchek, Janice Knight, Betty Fryga, Lynder Reeves, Carolyn Griffith, Judy Spell, Diane Hinton, Vivky Savage. SECOND ROW: Cynthia Reeves, Melissa Martin, Lavina Hiott, Charleen Brady, Thelma Robertson, Joyce Hickman, Charlotte Weeks, and Joanie Bridge.



Carolyn Griffith, Captain and Lynder Reeves, co-captain.



The team in action!



Mrs. Gerturde Turner, Coach and Mr. Bobby Free, Assistant Coach.



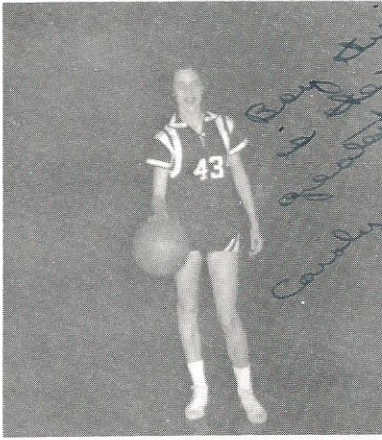

Carolyn Griffith, Captain  
Guard

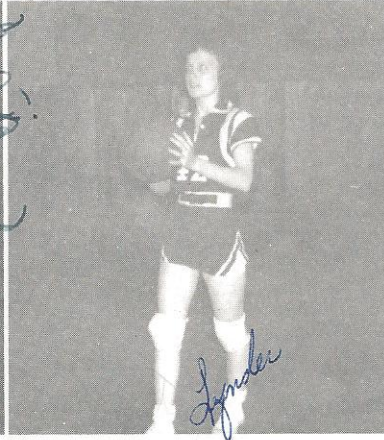

Lynder Reeves, Co-Captain  
Forward

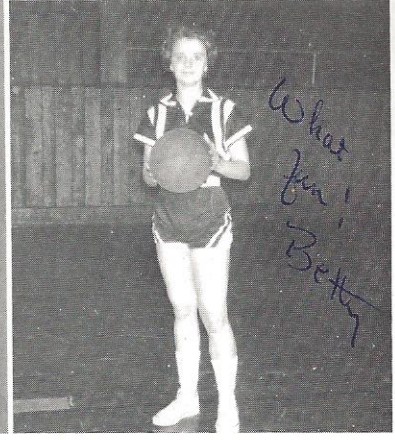

Betty Fryga  
Forward



Vicky Savage  
Guard



Billie Surofchek  
Forward

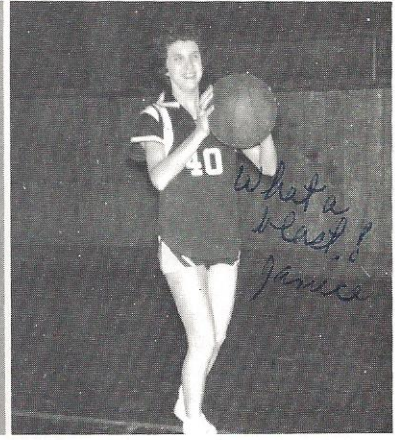

Janice Knight  
Forward



Diana Hinton  
Guard

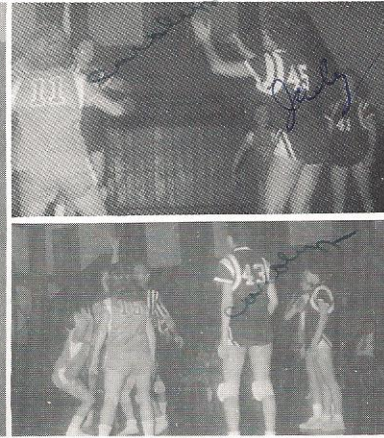

Team in action!

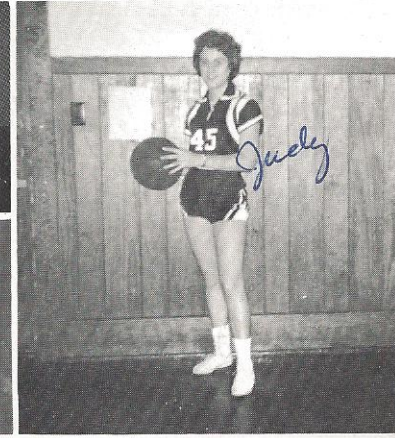

Judy Spell  
Guard

These Rebelettes are known as the "First string." They lead the team, and in spite of a losing season they say, "It was not whether we won or lost, but how we played the game."





FIRST ROW: Randy Knight, Alfred Willis, Jimmy Wooden, Bobby Young; SECOND ROW: Ervin Bazzle, Charles Adams, Mickey Reed, Robert Strickland, Whitmore Spell, Ronnie Ackerman; THIRD ROW: Phil Ackerman, Kenny Dandridge, Glynn Hickman, Wally Hiott, Bobby Gene Rhode, Zeke Anderson, Hansford Shiell, and Mr. Charles Griffith, Assistant Coach.

## Boys' Basketball Team



Co-Captain, Alfred Willis, and Captain, Jimmy Wooden.



Mr. A. M. Anderson, coach and Mr. C. H. Griffith, assistant coach.

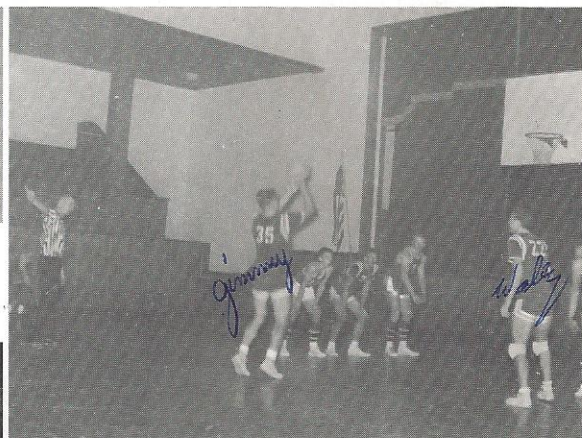

Team in action!

Compliments of  
**CENTER GROCERY**  
 Cottageville, South Carolina  
 and  
**DANDRIDGES TEXACO STATION**  
 Cottageville, South Carolina



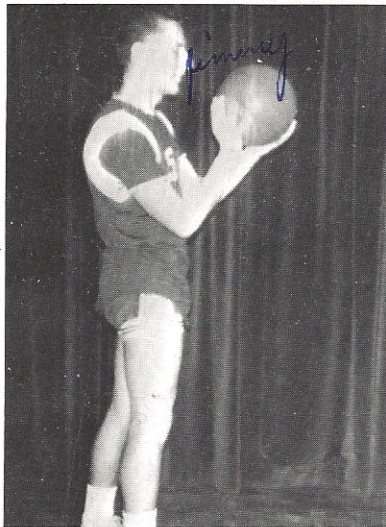

Jimmy Wooden

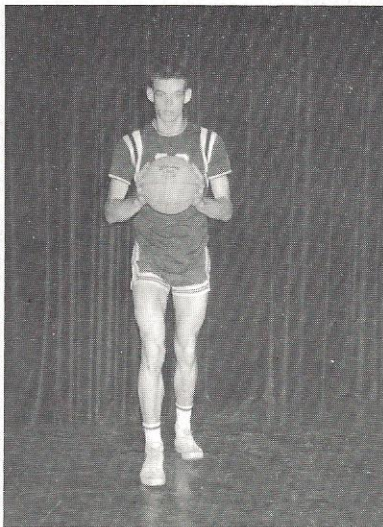

Bobby Gene Rhode

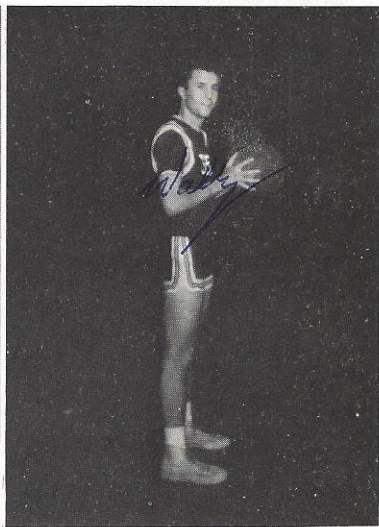

Wally Hiott



Alfred Willis

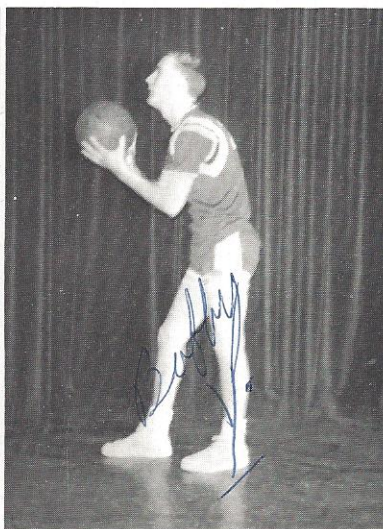

Bobby Young

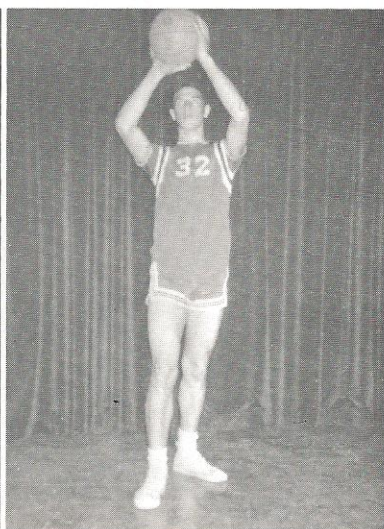

Zeke Anderson

## Rebel Record

OPPONENT		REBELS	
Hardeeville . . . . .	32	Cottageville. . . . .	35
Grays . . . . .	32	Cottageville. . . . .	38
St. George . . . . .	49	Cottageville. . . . .	41
St. Paul . . . . .	46	Cottageville. . . . .	37
Grays . . . . .	34	Cottageville. . . . .	47
Walterboro . . . . .	39	Cottageville. . . . .	47
Harleyville-Ridgeville . . . . .	48	Cottageville. . . . .	49
Walterboro . . . . .	30	Cottageville. . . . .	32
St. Paul . . . . .	58	Cottageville. . . . .	37
Hardeeville . . . . .	51	Cottageville. . . . .	52
Bells . . . . .	51	Cottageville. . . . .	34
St. George . . . . .	59	Cottageville. . . . .	27
Harley-Ridgeville . . . . .	29	Cottageville. . . . .	32



# C. H. S. Cheerleaders



Virginia Hill



Head Cheerleader  
Peggy Reed



Rose Mary Hacker

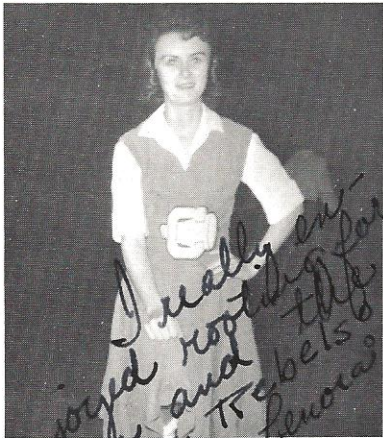

Lenora Hoff



Faye Howell Griffith



Susan Rickenbaker



Susan Rickenbaker, Rose Mary Hacker, Peggy Reed, Lenora Hoff, Virginia Hill, absent, Faye Howell Griffith.

Yea,  
Rebels!





Block  
"C"  
Club

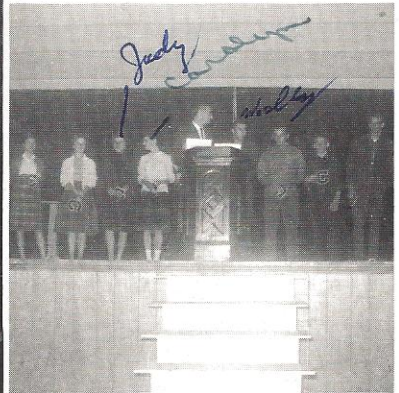

The first letters are awarded to the new "Block C" Club.

FIRST ROW: Betty Fryga, Carolyn Griffith, Alfred Willis, Wally Hiott, BACK ROW: Lenora Hoff, Billie Surofcheck, Peggy Reed, Judy Spell, Janice Knight, Jimmy Wooden, Bobby Gene Rhode, Sponsor: Mr. Charles Griffith.

President . . . . . Jimmy Wooden  
Vice President . . . . . Alfred Willis  
Secretary and Treasurer . . Wally Hiott

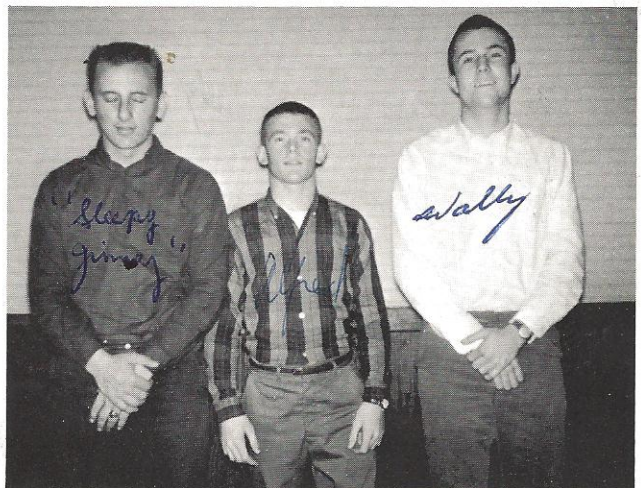



## Our Thanks to:

### Sponsors

Fred Parker Funeral Home  
Farmers and Merchants' Band  
L. P. Jordan  
Walterboro Coca Cola Bottling Co. Inc.  
7-Up Bottling Company  
Lyons Furniture Company  
Pepsi Cola Bottling Company  
Walterboro Florists Association  
The Novit-Siegel Company  
The Bank of Walterboro  
Breland Chevrolet Co. Inc.  
Nu-Way Cleaners  
Coastal Natural Gas Co.  
Hiers' Drive-In Restaurant  
People's Pharmacy  
Harry's Men Shop  
Ideal Laundry and Cleaners  
Novits' Shoe Store  
Warshaw's  
Dodd's Store  
Corbett Building Supply  
Ackerman-Beach Drug Store  
Walterboro Motor Sales  
Rhodes Oil Company  
Strickland's Dixie Cleaners  
Hiott's Pharmacy  
Brown's Hardware

### Contributors

Mr. Walter H. Chiles, Jr.  
Mrs. Evelyn S. Reeves  
Mrs. Carrie Lou Ackerman  
Mrs. Mary Jo Strickland  
Mrs. Elizabeth Copeland  
Mrs. Llewellyn Thomas  
Mrs. Elizabeth Trowell  
Mr. Charles H. Griffith  
Mrs. Marguerite Tuten  
Mr. Harris L. Beach  
Mr. Alvin M. Anderson  
Mrs. Maggie Crosby  
Mrs. Gertrude Turner  
Mr. And Mrs. Walter Hiott  
Mrs. Ethel Willis  
Mr. Madison H. Griffith  
Mrs. Lillian Griffith  
Mrs. Mildred Smith  
R. G. Davis and Sons  
Simmon Diesel Inc.  
Colleton Drug  
Center Grocery  
Dandridge's Texaco Station  
Simons Toggery  
Gibson-Kemp Drug Store  
Easterlin Furniture Company

## In the Fourth Grade

















