



1957



TOICGS-BUS-ARR-MAR

Best of luck  
in everything  
Jodie

Best of luck  
to a good friend  
Totti

Go Marsha,  
all the luck  
in the world  
for your future  
love  
from Johnson

Best of luck  
Lancel Baggh

MARKSHADISU 60  
Please stop calling  
Gary Decker  
Ann Dilling



Bob Buchart

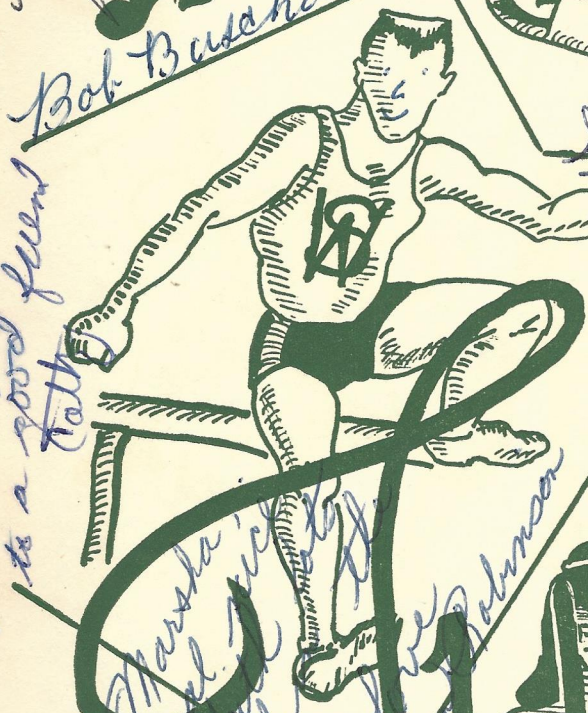

Go Marsha,  
you've a real great  
team and I hope  
lots of luck for  
success in high  
school.  
Bill Parker  
Bill Parker



Best of Luck  
Lancel Baggh

Dick Shimamoto

Best of luck &  
success to ya,  
Bita  
Longmittle

It's a  
great night  
and I wish  
at luck.  
on all  
of you



Best of luck  
in everything  
Bismola

Best of Luck  
with the gun  
Janette

Lots of Luck  
Virginia  
Lenke



Margie Ant



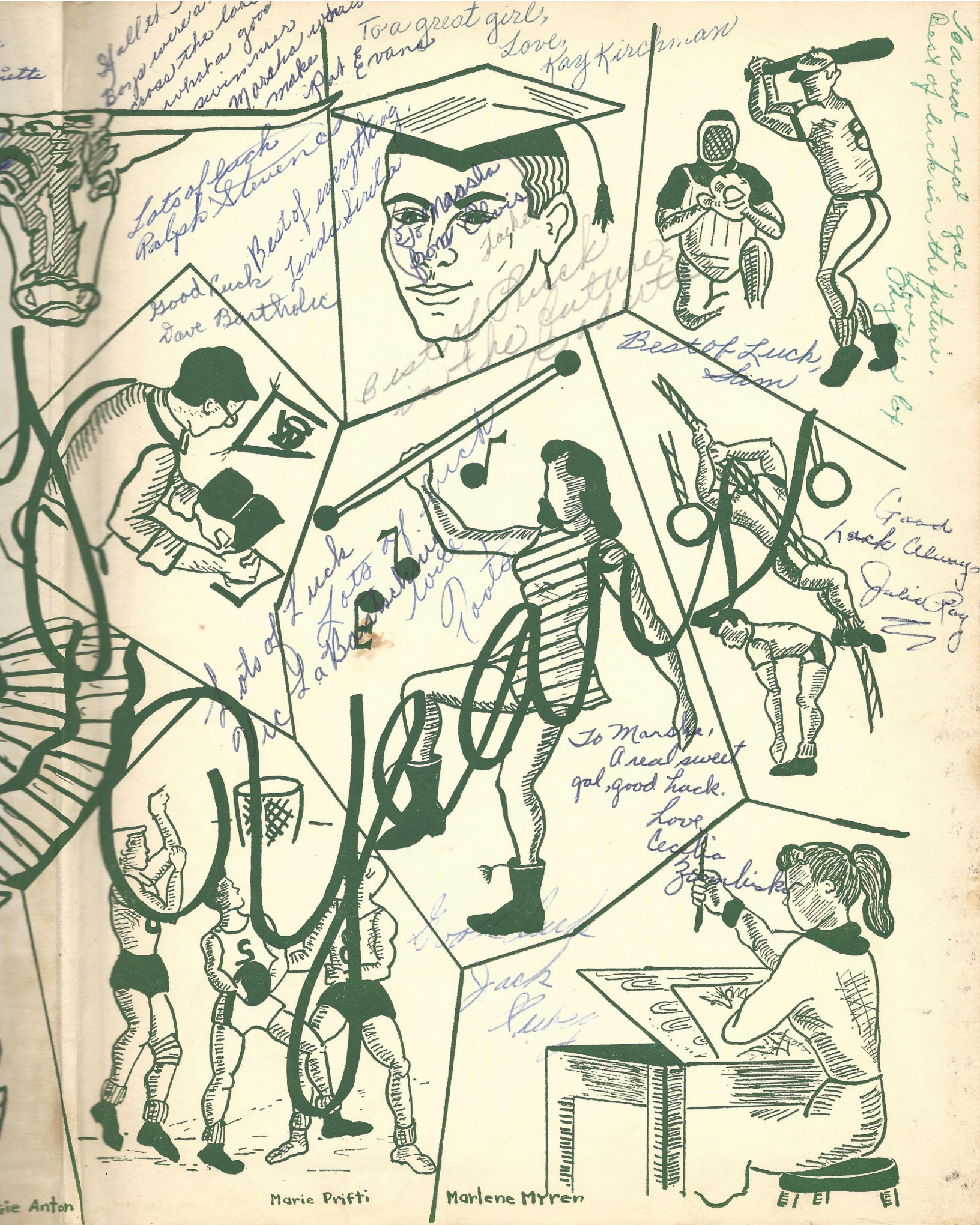

Boys were a  
cross the lake  
what a good  
swimmer  
Marcha makes  
Pat Evans

To a great girl,  
Love,  
Ray Kirchner

You need not get  
lost of luck in the future.

Lots of luck  
Ralph Stevens  
Best of everything  
Linda Lucia  
Hood Cook  
Dave Bartholic

Best of luck  
in the future  
To Marsha  
Love  
Jack  
Luby

Best of Luck,  
Jim

Good  
luck Always  
Julie Ray

To Marsha,  
A real sweet  
gal, good luck.  
Love,  
Cecilia  
Zimlister

ie Anton

Marie Prifti

Marlene Myren











Good Luck,  
Robert (Sleepy head) Klein

Best Wishes  
to a gal who deserves  
the best. Lots of Luck  
Donna  
ATA

Lots of Luck  
to a real  
nice gal.  
John  
Anderson

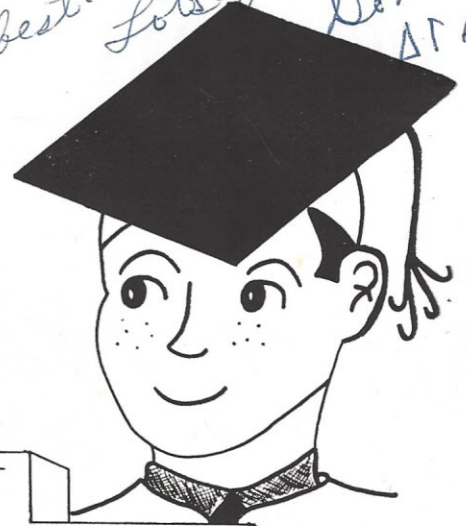

# 20<sup>th</sup> ANNIVERSARY

## TABLE OF CONTENTS

Introduction .....	1
Administration .....	7
Interscholastic Sports .....	19
School Life .....	44
Undergraduates .....	89
January Graduates .....	105
June Graduates .....	119

To Marsha  
a real nice gal  
a real nice gal



PAT  
ALEXANDER

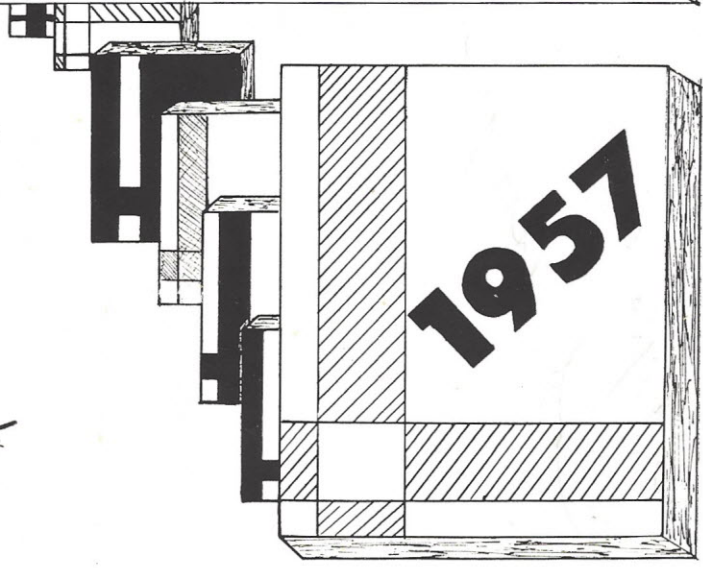



# Dedication

To Marsha,  
I hope  
you'll find  
4 years at I.D.K. ones  
successful future  
Lots of Luck!  
Derrick

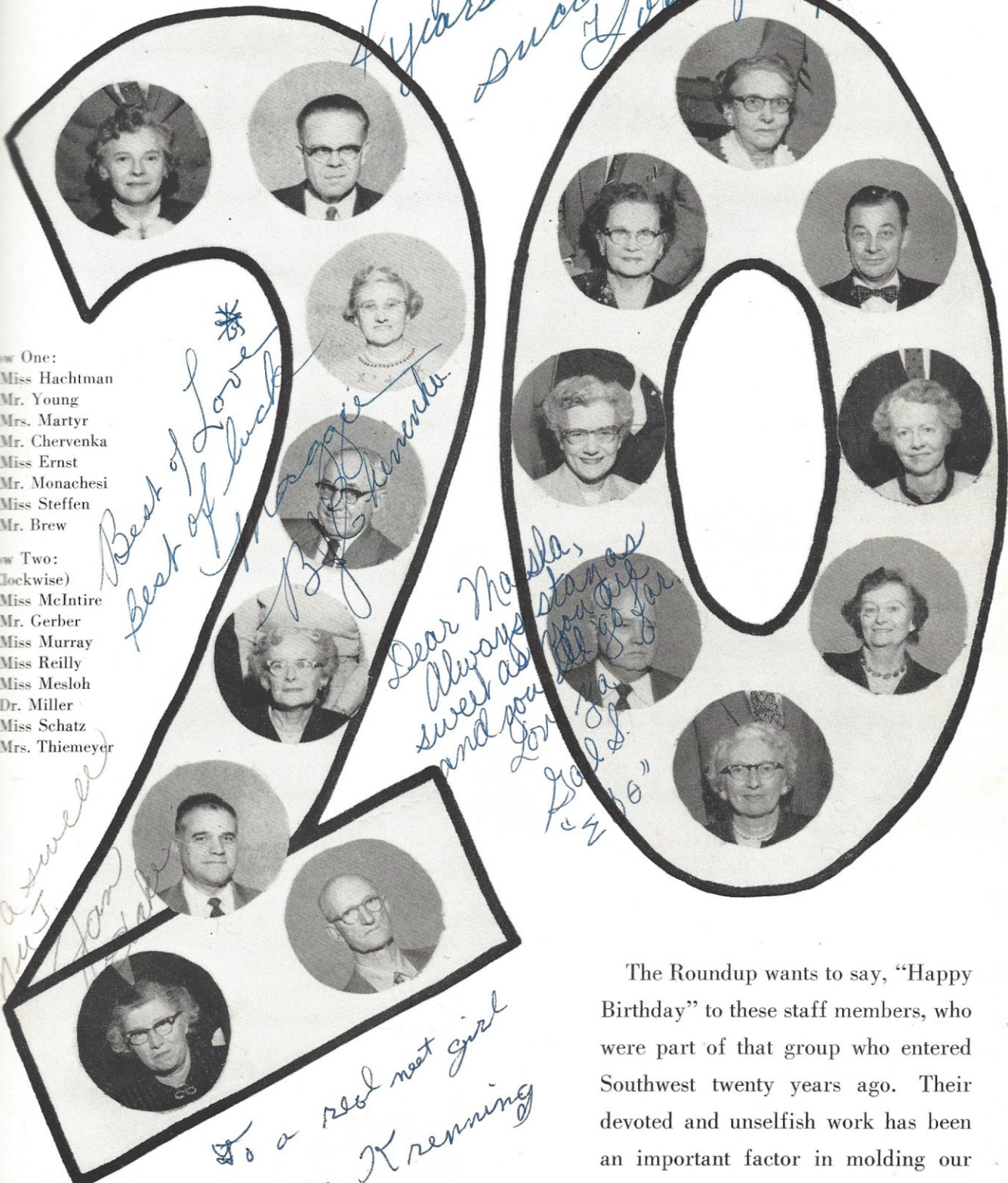

Row One:  
Miss Hachtman  
Mr. Young  
Mrs. Martyr  
Mr. Chervenka  
Miss Ernst  
Mr. Monachesi  
Miss Steffen  
Mr. Brew

Row Two:  
(Clockwise)  
Miss McIntire  
Mr. Gerber  
Miss Murray  
Miss Reilly  
Miss Mesloh  
Dr. Miller  
Miss Schatz  
Mrs. Thiemeyer

Best of Love  
Best of Luck  
Derrick  
Chervenka

Dear Marsha,  
Always stay as  
sweet as you are  
and you'll go far.  
Love,  
Derrick  
"4-80"

So a swell  
must  
from  
Derrick

To a real neat girl  
Henry Krenning

The Roundup wants to say, "Happy Birthday" to these staff members, who were part of that group who entered Southwest twenty years ago. Their devoted and unselfish work has been an important factor in molding our school.



Dear Marsha,  
 so a really  
 swell gal with a  
 swell disposition.  
 (I hope right.)

Love ya! Dianne  
 Life. x x

*is used*

# In Memoriam

"To live in hearts we leave behind  
 Is not to die."

—Thomas Campbell.

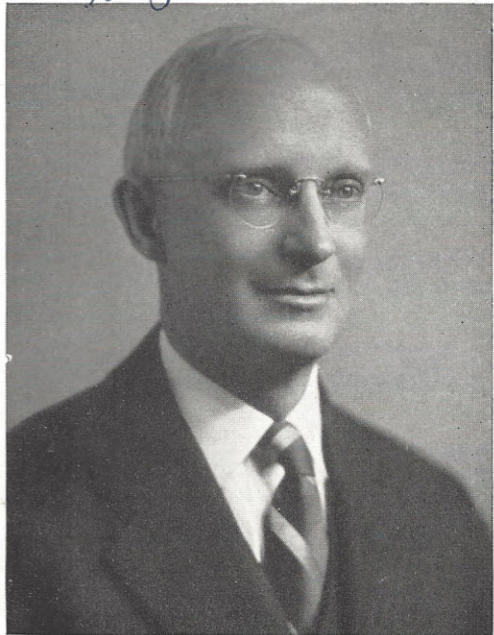

MR. C. H. SACKETT

Mr. Sackett was principal of Southwest from January 24, 1938 until his death on March 25, 1952.

- Hazel Adele Judge ..... 1939
- Gertrude H. Buehner ..... 1941
- Mildred Pierce ..... 1944
- Edward G. Rieman ..... 1945
- Elizabeth R. Smith ..... 1945
- R. S. Howlett ..... 1946
- Minnie Behrens ..... 1949
- Isabel Dougherty ..... 1950
- Catherine Sullivan ..... 1950
- Claire G. Byrne ..... 1951
- Della Story ..... 1952
- Albert Jaeger ..... 1952
- H. C. Zeis ..... 1953
- Elizabeth Randolph ..... 1954
- Marie Rothman ..... 1955
- Christian Schaeffer ..... 1955



MR. HARRY SEIDEL

Mr. Seidel organized Southwest High School in 1937.



MR. RAYMOND BRISBIN

Mr. Brisbin was principal of Southwest from September 4, 1952 until his death on October 16, 1955.



To a real sweet and  
cute gal. Lots of  
love always.  
Vince Italian

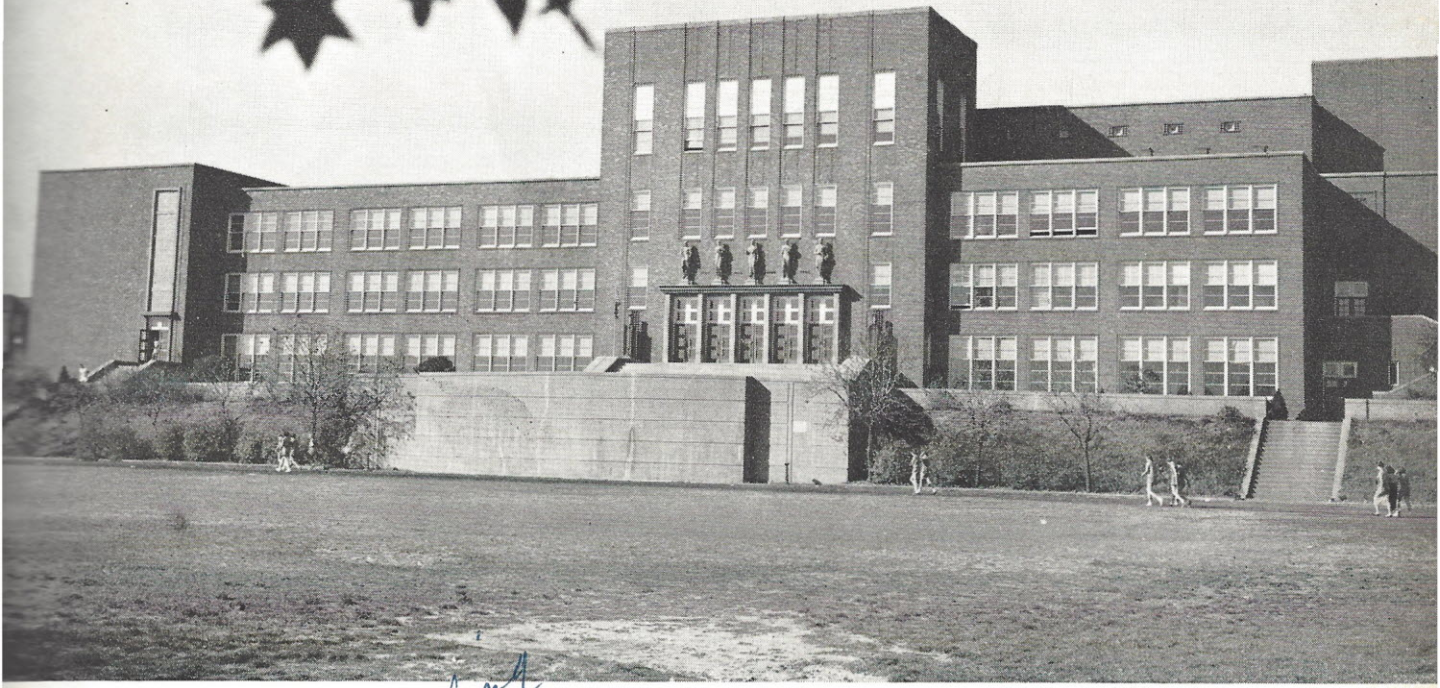

To Marsho,  
with a girl  
personality. Love Ya!  
Carol Goldbeck

## Southwest High School

School colors, chosen in 1937, are green and gold.

*Enter to  
Learn  
Go Forth to  
Serve*





# Foreword

On September 7, 1937 twelve hundred lucky students entered the halls of an unnamed building. With them came Mr. Harry H. Seidel as principal, Mr. Norman B. Dee as assistant principal, thirty-six teachers, and two clerks. These were the pioneers who would choose the name *Southwest* for their high school, green and gold as their school colors, "Enter to learn; go forth to serve" as the school motto. They would set the high scholastic standards and establish the many traditions which today we cherish.

Time passes quickly. Southwest, originally built as an academic high school, now is building an addition for its flourishing practical arts activities. Driver Training, Home Care of the Sick, Psychology, American Problems, Radio Workshop, and Publications are among the newer subjects which have broadened our curriculum.

Time, too, has changed the personnel of the school. Of the thirty-six original faculty members only twelve remain of a faculty that now has sixty-nine persons. Two principals have come and gone since the days of Mr. Seidel. Mr. Young, one of the original faculty members, now occupies the principal's chair. To help him are two assistant principals, four clerks, four counselors, and an outstanding *Student Council*. Today the student body has 1559 eager boys and girls, who find it indeed difficult to choose from the enriched program now offered at the school.

Extra-curricular activities have added additional interests throughout the years. Many clubs have come and gone. Our classical ones, however, have stood the test of time. Latin, Spanish, French, and German clubs have always been very popular at Southwest. Service clubs, too, have grown with the years. We now have, besides the original *Special Service*, a *Receptionist club*, a *Duplicating Service group*, a *Projection club*, and a *Junior Red Cross* unit. Also Southwest has had its share of success in the sports field. Over 200 girls now enjoy the G.A.A. In interscholastic sports our boys have had many championship teams. Baseball leads with five; tennis has had four; football, two; and golf, one. In our music department our band, which has been in existence since the early days of Southwest, has done a great deal of community work. Beginning with twenty-four musicians, it now numbers eighty-five members. Our choir, too, has given much time to extra-curricular singing. As the high light of their endeavors the instrumental and vocal groups have combined to present a series of excellent operettas throughout eighteen of the school's twenty years. They have also presented many enjoyable spring concerts.

Although Southwest has grown and changed in many ways since that memorable day in September twenty years ago, two characteristics have remained the same through all the years, i. e., high scholastic attainment and the spirit and enthusiasm of those who have sojourned here.

In this Roundup we will attempt to show the progress and changes which have come with the passing years.



# Administration

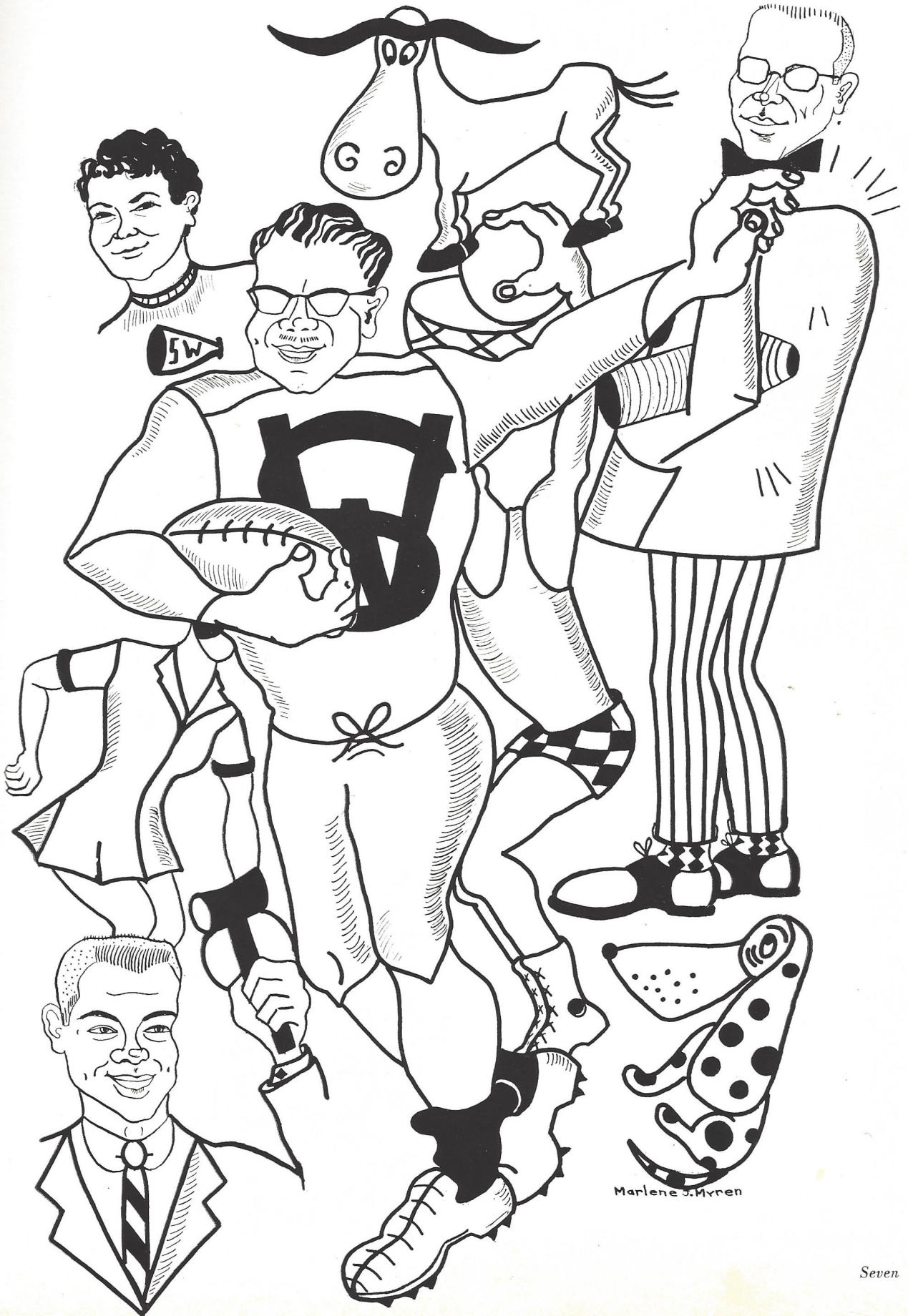

Marlene J. Myren



To a new  
sweet girl Be  
summer and have a  
hall.  
Shirley  
EAK



MR. ROBERT M. YOUNG — Principal

Mr. Young, a member of the original faculty of Southwest, became Principal, October 21, 1955.





MISS MAYME L. SLOAT  
Assistant Principal

On February 14, 1952, Miss Sloat, who had been an Assistant Principal of Central High School, became an Assistant Principal of Southwest.

MR. WOODROW HATFIELD  
Assistant Principal

Mr. Hatfield, who was formerly Principal of Walbridge Grade School, came to Southwest on September 4, 1956.

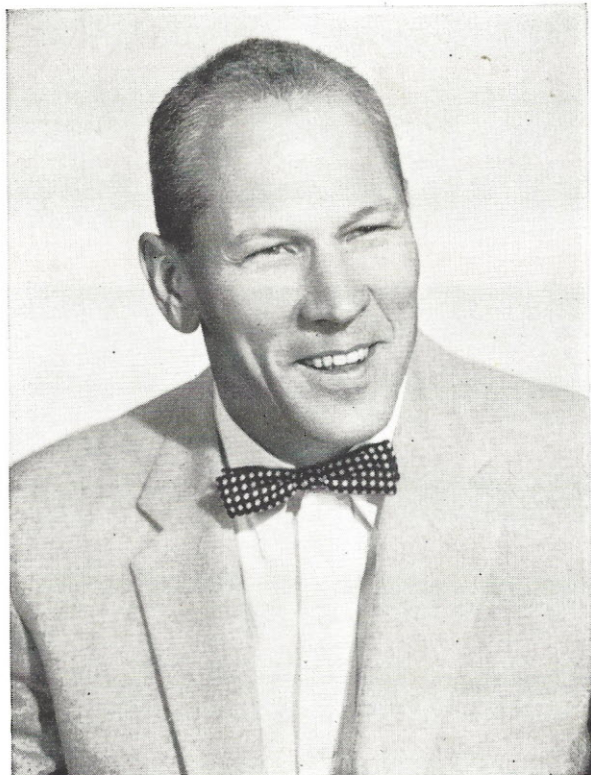



*Foreign Language*



1. FOREIGN LANGUAGE: (From left) Miss Ernst, Mrs. Whitehouse, Miss McNamara, Miss Steffen, Miss Woody.  
 2. MATHEMATICS: (Seated from left) Mr. Merchant, Mr. Polster, Miss Slattery, Mr. Free. (Standing from left) Mr. Glusenkamp, Mr. Gerber.  
 Absent: Mrs. Koch.

*Mathematics*



*Commercial*



**Southwest**

*English*



*Social*



5. SOCIAL SCIENCE: (Seated from left) Mrs. Stucki, Miss Gibbons, Miss Reinhardt, Miss Skinner, Miss Murray. (Standing from left) Mr. Beezley, Mr. Pfaff, Mr. Close, Mr. Rush, Mr. Schlinkman.  
 6. FINE AND PRACTICAL ARTS: (Seated from left) Miss Meyer, Mrs. Markman, Miss Boedeker. (Standing from left) Mr. Monachesi, Mr. Gillilan.  
 Absent: Mr. Dodson, Miss Milliken, Miss Jeffords.



3. ENGLISH: (Seated from left) Mr. Van Laningham, Miss Wecka, Mrs. Pyburn, Miss Mesloh, Miss Funk, Miss Hachtman. (Standing from left) Miss Gallandt, Miss Carroll, Mr. Mengerson, Miss Murphy, Miss Reilly, Mr. Dripps, Mrs. Pund-sack, Miss McIntire, Miss Meenach, Mrs. Martyr. Absent: Mrs. Carter.
4. COMMERCIAL: (Seated from left) Miss McKinney, Miss Kizer, Mrs. Sporich, Mr. Allen. (Standing from left) Mr. Forti, Mr. Cameron. Absent: Miss C. Mueller.



*Science*



*Physical Education*



*Eleven*

*Studies*



# Faculty

*Studies*



7. SCIENCE: (Seated from left) Mr. Erskine, Miss Nuebling, Mr. Chervenka, Miss Kroenlein, Mr. Pinkus. (Standing from left) Mr. Gott, Mr. Leftwich.
8. PHYSICAL EDUCATION: (Seated from left) Mrs. Hughes, Mrs. Morales, Miss Ulbricht, Miss J. Mueller. (Standing from left) Mr. Kenny, Mr. Ashley, Mr. McArtor.



## Administrative Assistants

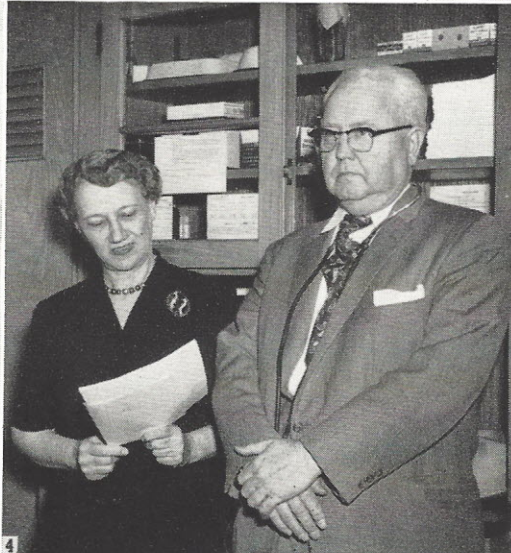
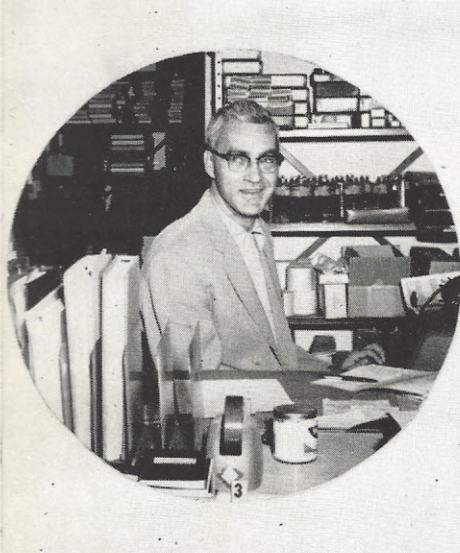
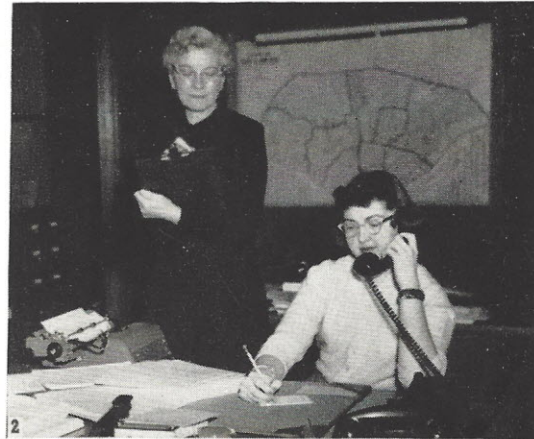

1. Mr. Gregory and his assistants keep those boilers working.
2. Miss Mueller and Miss McBride see that all runs smoothly in the office.
3. Mr. Kessler is Comptroller of the bookroom.
4. Miss Brennan and Dr. Miller keep up our health records.

5. Miss Boerjesson is in charge of our fine library.
6. Miss Layman and her staff believe that the way to a student's heart is through his stomach.
7. Mr. Jansen and his assistants make sure that our building is in tip-top condition.
8. Mr. Glusenkamp, Mr. Brew, Mrs. Martyr, and Mr. Mengerson, our counselors, are Southwest's trouble shooters.



# The Student Council



MISS CORINE HACHTMAN

Miss Hachtman has been the sponsor of the Student Council since January, 1946. The organization owes a great deal of its success to her excellent judgment and helpful advice.

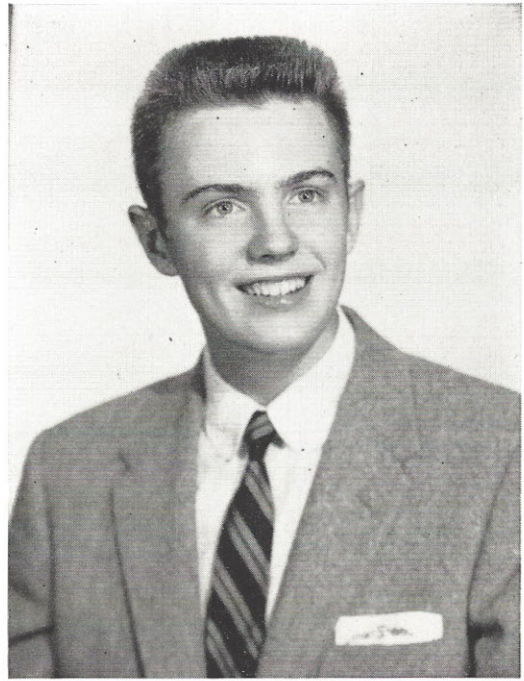

RAY SHEPHERD

President from  
September, 1956 to  
January, 1957

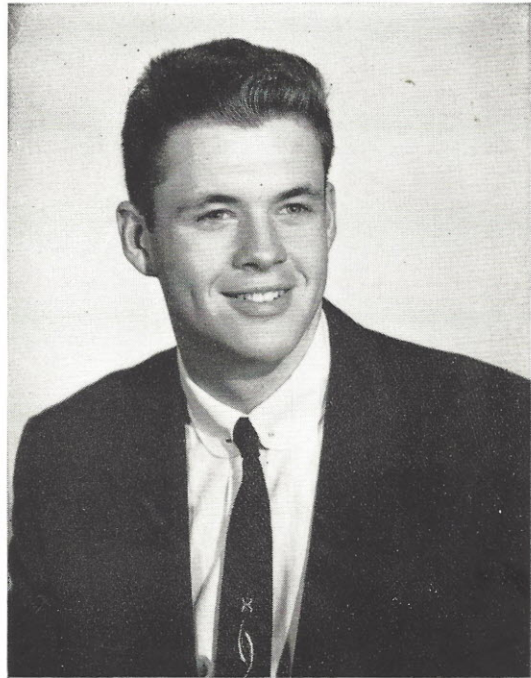

JERRY ROBBINS

President from  
January, 1957, to  
June, 1957



# The Student Council

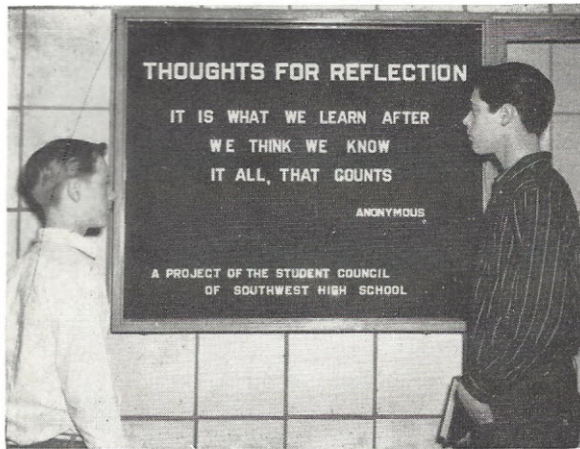

Southwest's Student Council was organized in 1937 and therefore celebrates its twentieth anniversary this year. Its first sponsor was Miss Mildred Pierce, who remained so until her death in 1943, when the sponsorship was taken over by Miss Mary Lawless for three years. In 1946 Miss Corine Hachtman assumed the duties of sponsor and guided its destinies with the aid of the students, maintaining its high standards and principles plus making it one of the school's most popular activities. Through the years the council has enjoyed the support of the faculty and student body. This, with wise planning and hard work, has assured success.

A recent addition to Southwest halls is this "Thoughts For Reflection" case.

## FALL REPRESENTATIVES



Row One: J. Zinzer, C. Talbot, R. Shepherd, B. Fuller, B. Robb, J. Frimel.  
 Row Two: V. Perkins, J. Schlueter, S. Boone, S. Lentin, J. Lowry, C. Woody, C. Jamieson, M. Ashe, J. Muench, M. Mantle, J. Kinsey, J. Johnson.  
 Row Three: K. Schuchardt, D. Rigdon, C. Hahn, S. Evaneck, E. Sachan, J. Schaefer, R. Berry, J. Flacke, J. Fox, M. O'Brien, M. Seibt.  
 Row Four: D. Twist, J. Carothers, J. Bouras, E. Hewlett, B. McDonald, D. Schnitker, D. Thompson, D. Bickerstaff, T. Berkeley, B. Cason, B. Baker.  
 Row Five: M. Moisio, A. Schwanager, A. Ruff, G. Schmidt, J. Robbins, D. Krajcovic, R. Brackhahn, C. Harris, J. Brown.  
 Row Six: T. Popowchak, B. Eydman, J. Shaw, S. Morris, C. Lischer, D. Crain, Miss Hachtman.



# Sponsor: Miss Hachtman

This year of 1957 points up to twenty years of democracy in action by the students of Southwest High School, for that is what the name Student Council means. Its purpose is to teach young people to work, to play, and to govern themselves in the democratic American way of co-operation and fair play. As set forth in Article I of its constitution, its prime purposes are:

“To aid in the internal administration of the school  
 To foster sentiments of law, order, and co-operation  
 To promote the general activities of the school  
 To develop in the student a growing appreciation of membership in a democracy.”



This committee planned our wonderful fall “Hello Day.”

## FALL ALTERNATES



Row One: J. Zinzer, B. Robb, C. Talbot, R. Shepherd, B. Fuller, J. Frimel.  
 Row Two: J. Wilhelm, P. Elias, E. Gauldoni, E. Worthington, K. Gieck, P. Hartzell, D. Radford, B. Busch, L. Schneider, A. Smith.  
 Row Three: C. Cantagi, E. Douglas, K. Heggen, C. Hughes, S. Ince, E. King, D. Bloomquist, J. Zenzen, J. Chesus, J. McRoberts.  
 Row Four: J. Hemminghaus, J. Eckhoff, J. Schaefer, K. Muehlenbrock, P. O'Shea, J. Hay, J. Vosbrink, C. Campise, J. Krost, M. Paxson, R. Grosse, R. Graves.  
 Row Five: K. Velten, P. Lindhorst, S. Carriere, L. Castle, T. Cook, G. Gruenewald, G. Sneed, D. Hols, G. Alvis, B. Frimel, Miss C. Hachtman.





Row One: G. Schmidt, J. Hemminghaus, B. Schneider, J. Robbins, K. Muehlenbrock, C. Linhart, E. Hess, B. Eydman, A. Ulbrich, B. Baxter.  
 Row Two: J. Adams, J. Muench, M. Ashe, J. Fox, R. Berry, J. Kinsey, P. Elias, J. Dunavan, N. Williams, C. Woody, C. Jamieson, C. Sennert, E. Dubis, M. Mantle, C. Hahn, S. Chitwood.  
 Row Three: B. Barrow, H. Jones, D. Radford, S. Wetteran, J. Parentin, D. Thompson, M. Myren, E. King, P. King, K. Schuchardt, J. Eckhoff, C. Petit, P. Burnett, S. Holmes, J. Birkett, R. Schowalter, J. Wheat.  
 Row Four: R. Vogel, B. Baker, B. Beaty, M. Moisio, A. Ruff, C. Harris, A. Schwaninger, T. Baum, R. Brackhahn, T. Cook, P. Lindhorst, G. Wofford, J. Carothers, Miss Hachtman.

## Student Council

### SPRING REPRESENTATIVES



Student Council committee in action.

Every Wednesday afternoon at the beginning of the eighth period one representative or alternate from each advisory group comes to the auditorium for the regular meeting of Student Council. These representatives and alternates, who are elected by their individual advisory groups, must have a good scholastic record, plus the qualities of dependability and leadership. Heading these meetings are a president, a vice-president, a secretary, and a treasurer, all of whom have been nominated by the Sevens Class and then have been elected by the student body. Each of these officers has been a member of the council previous to his election and is therefore considered to be a qualified leader.





Row One: B. Bays, J. Baldwin, B. Schneider, J. Robbins, K. Muehlenbrock, C. Linhart, J. Krost, W. Nelson.  
 Row Two: D. Jelinek, J. Watson, J. Olive, S. Evaneck, C. Hradsky, K. Quentin, M. Seibt, P. Hill, L. Dembeck, E. Gaudoni, S. Ingebritsen, K. Velten.  
 Row Three: M. Koverly, J. Rascher, D. Sydow, M. Paxson, M. O'Brien, C. Hughes, S. Schofield, J. Schaefer, K. Farthing, L. Schneider, S. Schroede, C. Linhart.  
 Row Four: L. Dacus, D. Markel, D. Bartholic, J. Vincent, G. Gruenewald, R. Pfauch, D. Krajcovic, R. Lohse, A. Schulte, Miss Hachtman.

## Sponsor: Miss Hachtman

### SPRING ALTERNATES

Our Student Council has sponsored many activities in the past twenty years, several of which have become regular events here at Southwest. "Hello Day," initiated by the Council in 1945 as a welcome to the freshmen, is one of these. Regularly, too, with the football season comes our Miss Southwest dance, planned with the assistance of the lettermen. Then, in conjunction with the Junior Red Cross, it sponsors yearly the overseas Christmas boxes. One of the recent accomplishments of the organization has been the writing and publication of the Southwest Creed. These, however, are but a few of the Council's activities which have helped to make Southwest an outstanding school.



Lord Bedbug and his Calypsonians add zest to a Hello Day aud.



# The Parent-Teachers Association



Row One: Mrs. R. Pikesley, Mrs. R. Hill, Mrs. G. Gruenewald, Mrs. H. Hamel, Mrs. C. Keller, Mrs. E. Pinekert, Miss M. Sloat.  
Row Two: Mrs. H. Schrepel, Mrs. A. Franz, Mrs. N. Ferrante, Mrs. W. Milcic, Mrs. W. Gieck, Miss R. Ernst.  
Row Three: Mrs. A. Campbell, Mrs. O. Vosbrink, Mrs. E. Eaton, Mr. R. Young, Mrs. P. Prifti, Mrs. W. Eydman.

## Executive Committee

From the time it was formed until the present, our Parent-Teachers Association has been an important factor in the progress of Southwest. Always an active group, this year's organization proved no exception to the rule. The following excerpt from the report by the president, Mrs. Wm. H. Hamel gives ample proof of this statement.

"We had financial success from a card party, which enabled us to contribute to the purchase of a fan for the faculty room, earmark a sum for a much needed projector, assist in bus transportation for a football game, and give a June and January senior dance. We were also able to en-

roll the school in Junior Red Cross, support the Caroline B. Ulmann Student Loan Fund, donate to the St. Louis Parent-Teacher Scholarship Foundation, serve refreshments at all of our meetings, send representation to many civic affairs, send two delegates to State Convention in Kansas City, send a gift subscription of the National Parent-Teacher Magazine to a foreign country, and make our third contribution to the Brisbin Memorial Fund toward the purchase of Band Uniforms."

The *Roundup* congratulates the Association on this fine record.



# Interscholastic Sports



R. WIZEMAN &  
M. Prifti



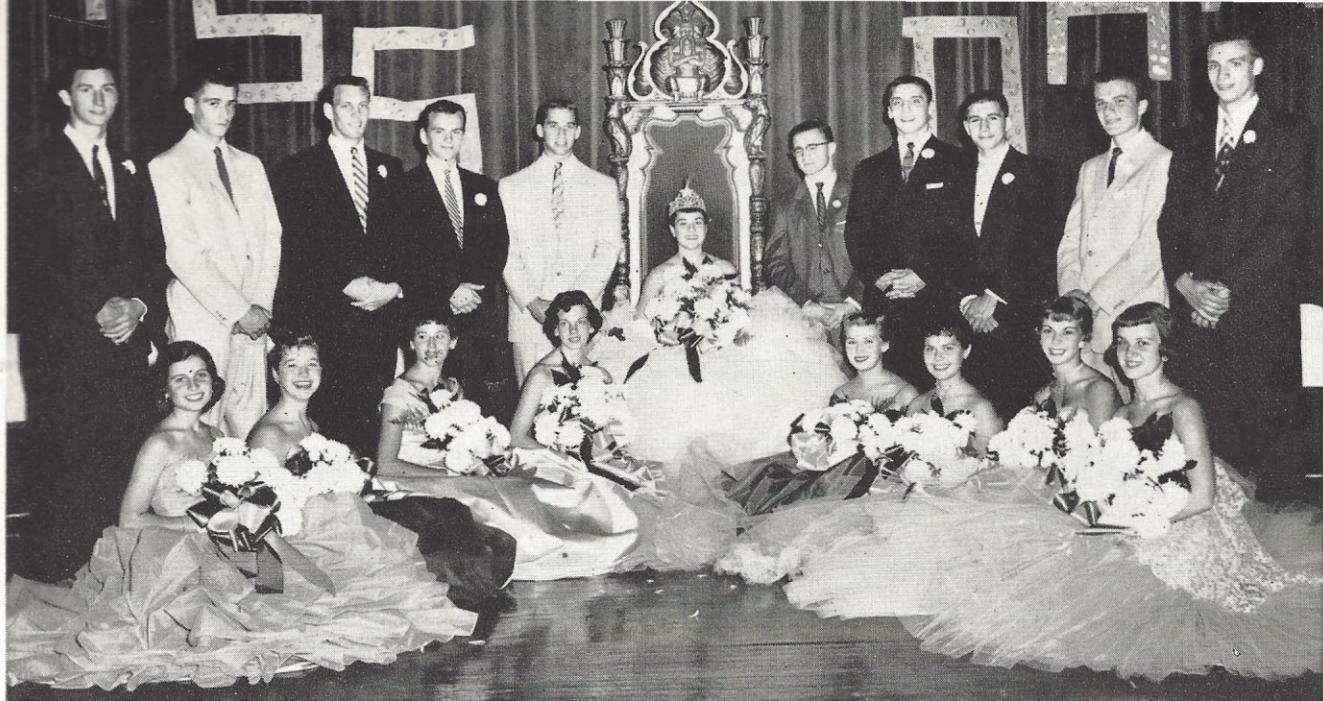

Row One: M. Beltram, B. McDonald, F. Porter, J. Rost, J. Allred, J. Kraemer, B. Dinsmore, N. Winkler, J. Graves.  
 Row Two: J. O'Rourke, F. Mathias, R. Schuermann, B. Doss, A. Ulbrich, J. Conklin, B. Koupa, N. Dalba, E. Merkel, D. Jones.

# Miss Southwest Dance

The Miss Southwest Dance, which made its debut in 1945, has become the school's biggest social event. As the years have rolled on, the dance, sponsored jointly by Student Council and Lettermens Club, has become bigger and better, more elaborate, and more beautiful each season.

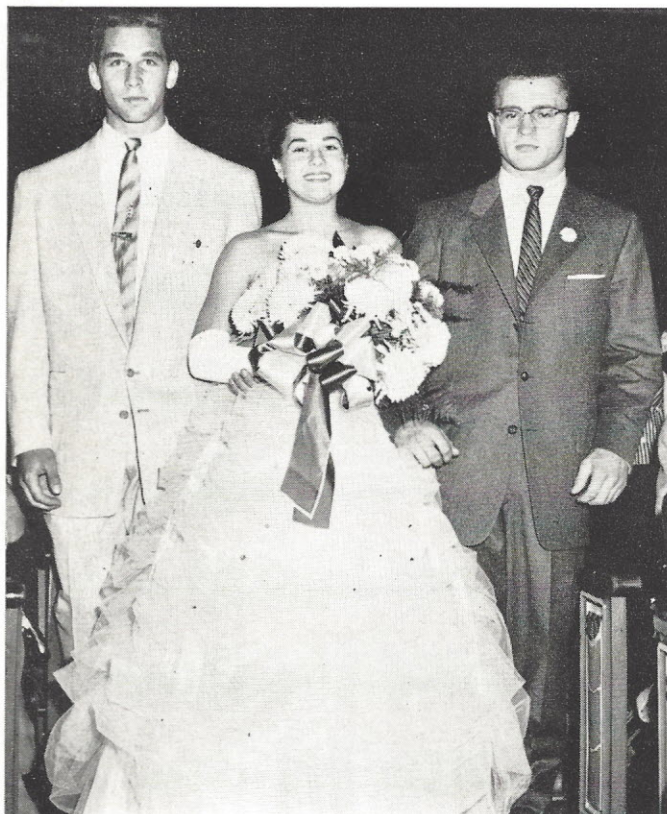

Miss Southwest is escorted by co-captains Ulbrich and Conklin.

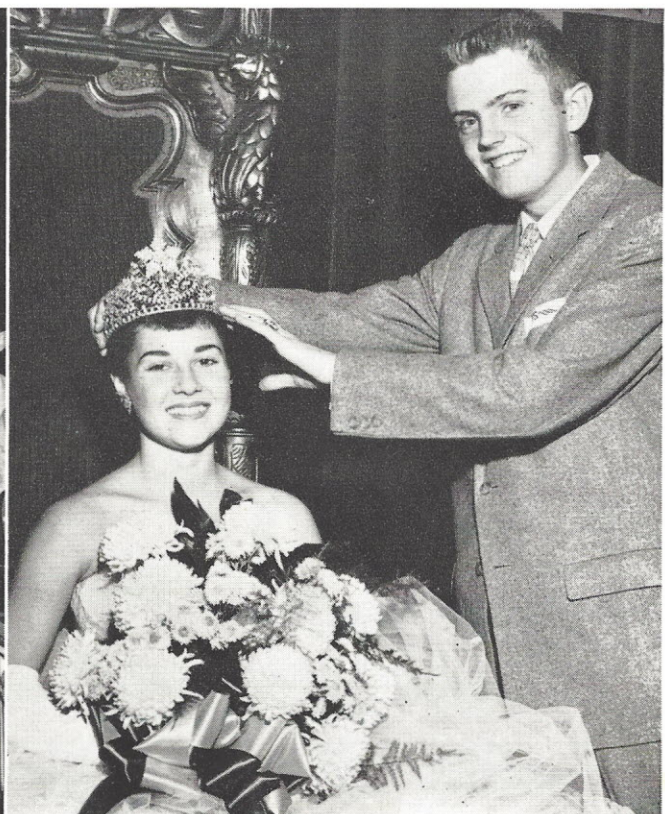

Ray Shepherd, Student Council President, crowns Jackie Allred Miss Southwest.



# Cheerleaders

Sponsor:  
Miss Murray



**Fall** Row One: C. Crutcher, S. Sennert, B. McDonald, J. Zinser, J. Graves.  
Row Two: M. Beltram, E. Fitzpatrick, C. Jamieson, S. Jones, J. Allred.

*Look to the left,  
Look to the right,  
Look for the greatest  
team in sight!  
They're out on the field  
doing their best  
to bring in a victory  
for Southwest!*



**Spring** Row One: C. Crutcher, E. Fitzpatrick, S. Jones, E. Dubis, S. Evanek.  
Row Two: C. Jamieson, M. Scarato, B. Milford, S. Sennert, C. Webster.



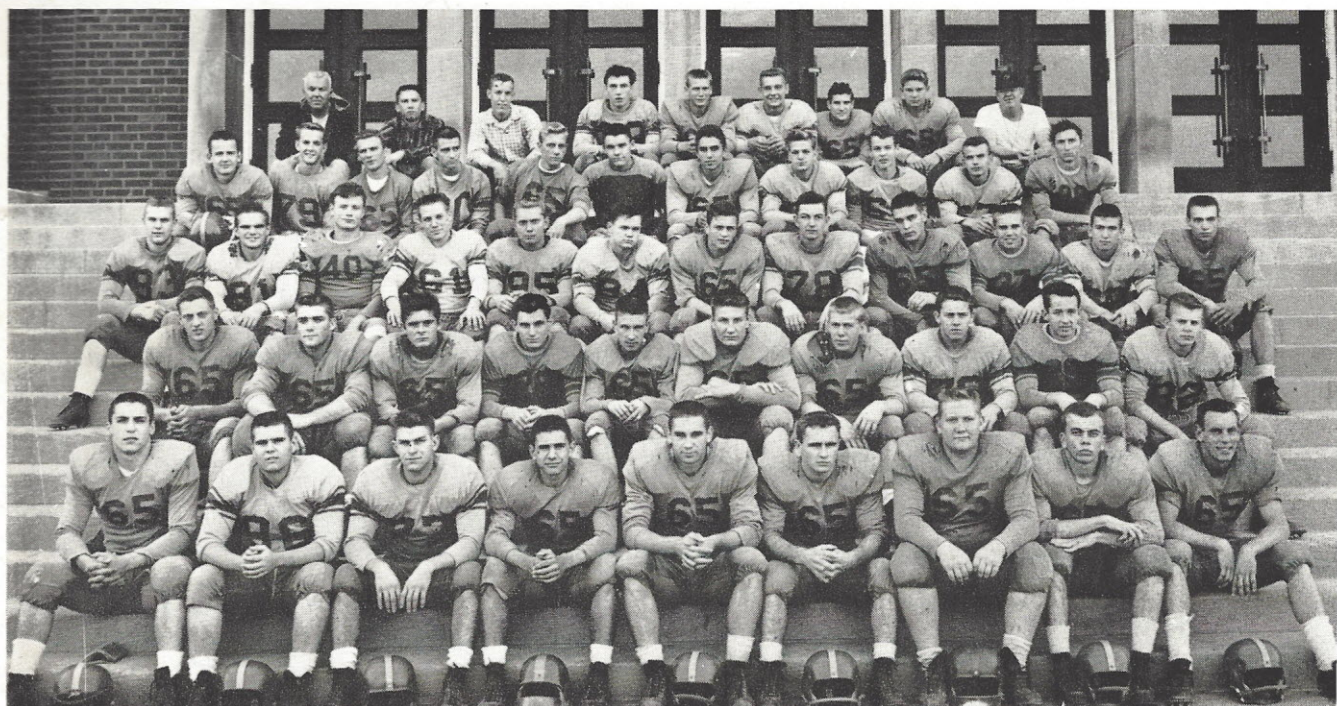

Row One: B. Koupa, J. Ragsdale, R. Ederle, N. Dalba, A. Ulbrich, J. Conklin, J. Manley, D. Kempin, R. Shuermann.  
 Row Two: B. McQue, J. Gleason, B. Haley, B. Geiger, J. Tempe, J. Meyer, R. Witte, T. Carney, B. Bullock, D. Stuckel.  
 Row Three: D. Markel, G. Radford, T. Stenger, J. Ballwin, J. Tessaro, J. Weingart, J. Mattingly, B. James, G. Brandt, B. Hankenns, J. Meddows, D. Jones.  
 Row Four: A. Krimmelman, R. Strader, E. Merkel, F. Mathias, C. Webb, C. Brandhorst, G. Galakatos, G. Link, M. Wofford, N. Koons, J. O'Rourke.  
 Row Five: Mr. McArtor, D. Bartholic, J. Vincent, G. Mugarvaro, B. Gephardt, J. Palmer, J. Pallazzo, W. Douglas, Mr. Kenny.

## Varsity Football

Coach: Mr. Kenny



"Mud is the great equalizer." These words of Mr. Hatfield, our assistant principal, were never more true than on the day of the Southwest versus Vashon game. In this game Southwest, sloshing through the mud, caused one of the greatest upsets of the year by defeating Vashon by the score of eight to six, for in doing this Vashon slipped into a tie for first place, and Southwest ended its season in seventh place with a record of two wins, three losses and one tie. Since the school began, Southwest has had to its credit just two championships in football—1951 and 1953. Noticing that both the championships have come in odd years, we are hoping for one in 1957.





Row One: D. Shimamoto, J. Borzillo, D. Krajcovic, G. Bergman, C. Smith, M. Wofford, B. Bullick, R. Perkins, R. Graves.  
 Row Two: L. Buffington, W. McNabb, G. Taylor, F. Brinkop, J. Dudley, D. Hooker, R. Kemper, J. Thomas, J. Hess.  
 Row Three: J. Cook, J. Peacher, S. Langton, S. Gossett, M. Sneed, R. Stanley, J. Carney, F. Westgrman, N. Ferrante.  
 Row Four: J. Ates, B. Juenger, M. Rigg, E. Wizeman, R. Hoffstetter, V. Brockmeier, J. Favignano, K. Finn, G. Alvis, W. Schultz.  
 Row Five: Mr. Merchant, D. Dunavan, J. Horn, L. Camden, D. Parentin, L. Petkovich, R. Dryton, L. Hollandsworth.

## "B" Football

Coach: Mr. Merchant

The 1956 "B" football team ended a good season with a record of three wins, one loss, and two ties. Opening the season, Southwest won from Central, 12 to 6. In their next game, they were beaten by Soldan 18 to 8. This defeat was followed quickly by two victories, one over Vashon 13 to 0, the other over Hadley 14 to 7. The latter was an exciting game won in the last three minutes.

Mr. Merchant, the coach, said that several members of the team could be considered for the 1957 varsity team. He summed up the season in these words, "I've never enjoyed working so much with a group of boys as I have with these. Once they get going they're hard to beat."





# Sports Highlights

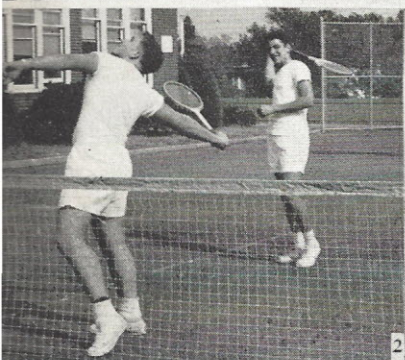
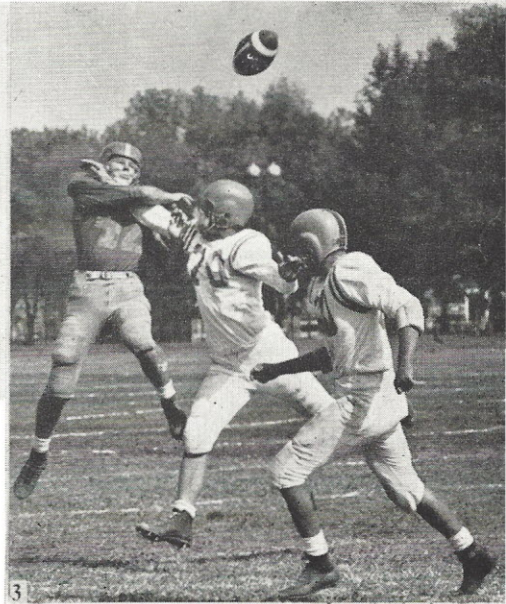

1. "B" team linemen protect their quarterback.
2. Doubles team ends season with 6-0 record.
3. Ulbrich throws a pass S. W. 13, Cleveland 13.
4. Steers' Gephart tries for an interception against Cleveland.
5. Co-Captains Conklin and Ulbrich demonstrate a play.
6. James Nelson holds down third singles with a 4-2 record.
7. S. W. upsets Vashon's hopes for first place 8-6.
8. Ruff returns while partner Bryant looks on

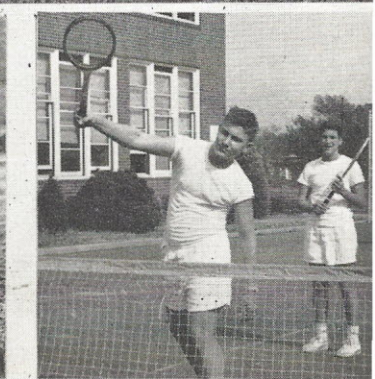
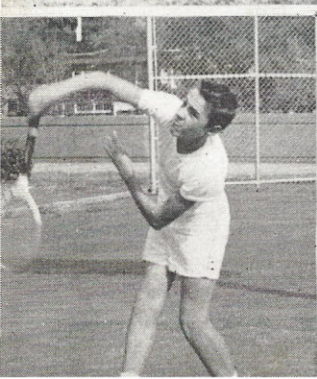





Row One: J. Nelson, S. Bryant, T. Hawk, G. Ziervogel.  
 Row Two: Mr. Close, D. Potter, W. Nelson, B. Pflueger, R. Schowalter, J. Frimel, A. Ruff.

# Tennis

Coach: Mr. Close

Under the able direction of Mr. Close the netmen of Southwest finished in a tie for second place with the Rough Riders of Roosevelt. The team as a whole had a record of 19 wins and 11 losses.

The first singles spot was held down most capably by Gene Ziervogel. In the second and third positions, Tyler Hawk and James Nelson starred, each contributing greatly to the standings of Southwest's team. The brightest spot this year was the undefeated first doubles team, Art Ruff and Steve Bryant. The second doubles consisting of Ron Schowalter and Robert Pflueger did an outstanding job also.

The team alternates were Joe Frimmel, William Nelson, Dennis Potter, and Dick Gephardt. The outlook for next year is very bright, and Southwest's chances of winning the championship are good. There are always new prospects wanted though.

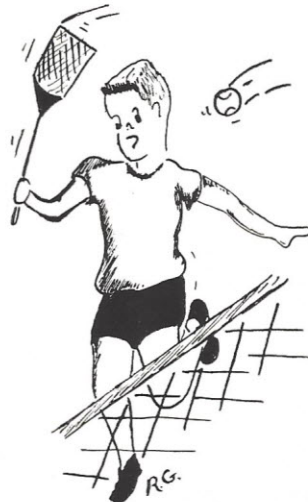





Row One: T. McDowell, W. Collier, D. Spencer, G. Gruenwald, B. Eydmen, A. Berving, T. Cook.  
 Row Two: C. Witt, W. Douglas, B. Beaty, R. Pallazo, B. Gephardt, J. Palmer, G. Costos.  
 Row Three: Mr. Ashley, D. Bartholic, D. Sherman, L. Conrad, A. Krimmelman.



## Varsity Basketball

Coach: Mr. Ashley

“Dribble down the sidelines. Shoot from the floor, Come on, Southwest, raise that score.” This cheer was just one of the many that helped Southwest to beat Beaumont in one of the most exciting games of the season. As a result of this victory Beaumont’s winning streak was ended at 40 games in a row. This win gave Southwest a five and four record for the season. Not doing so well in non-league play, the steers accumulated a record of three wins and nine losses. We take comfort, however, in the knowledge that many of these nine defeats were by narrow margins.



"They never give up," were the words of the B-team cagers coach, Joel Beezley. "They always show good sportsmanship and competitive spirit." Out of the eleven boys that composed the B-Team, two are considered to be the most promising prospects for the varsity cagers. They are Dale Yount and Jim Graves. Dale led the B-Team scoring with 236 points for the season. The other members of the team, Carl Harris, Steve Goldman, Jim Shanahan, Joe Favignano, Ted Popowechak, Jim Nelson, Kindall Hite, Jack Beacher, and Chuck Robinson also gave a good account of themselves.

## "B" Basketball

Coach: Mr. Beezley

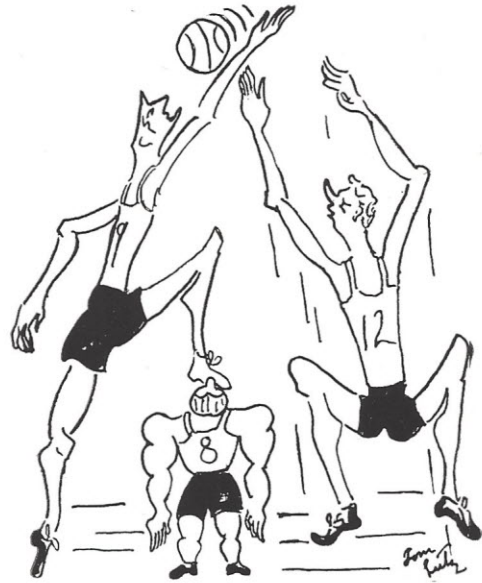

Row One: J. Favignano, J. Graves, J. Nelson, D. Yount, S. Goldman, E. Yount, C. Harris.  
 Row Two: D. Dodge, J. Shanahan, G. Taylor, J. Beacher, C. Robinson, C. Lischer, B. Frimel.  
 Row Three: Mr. Beezley, E. Jenkins.

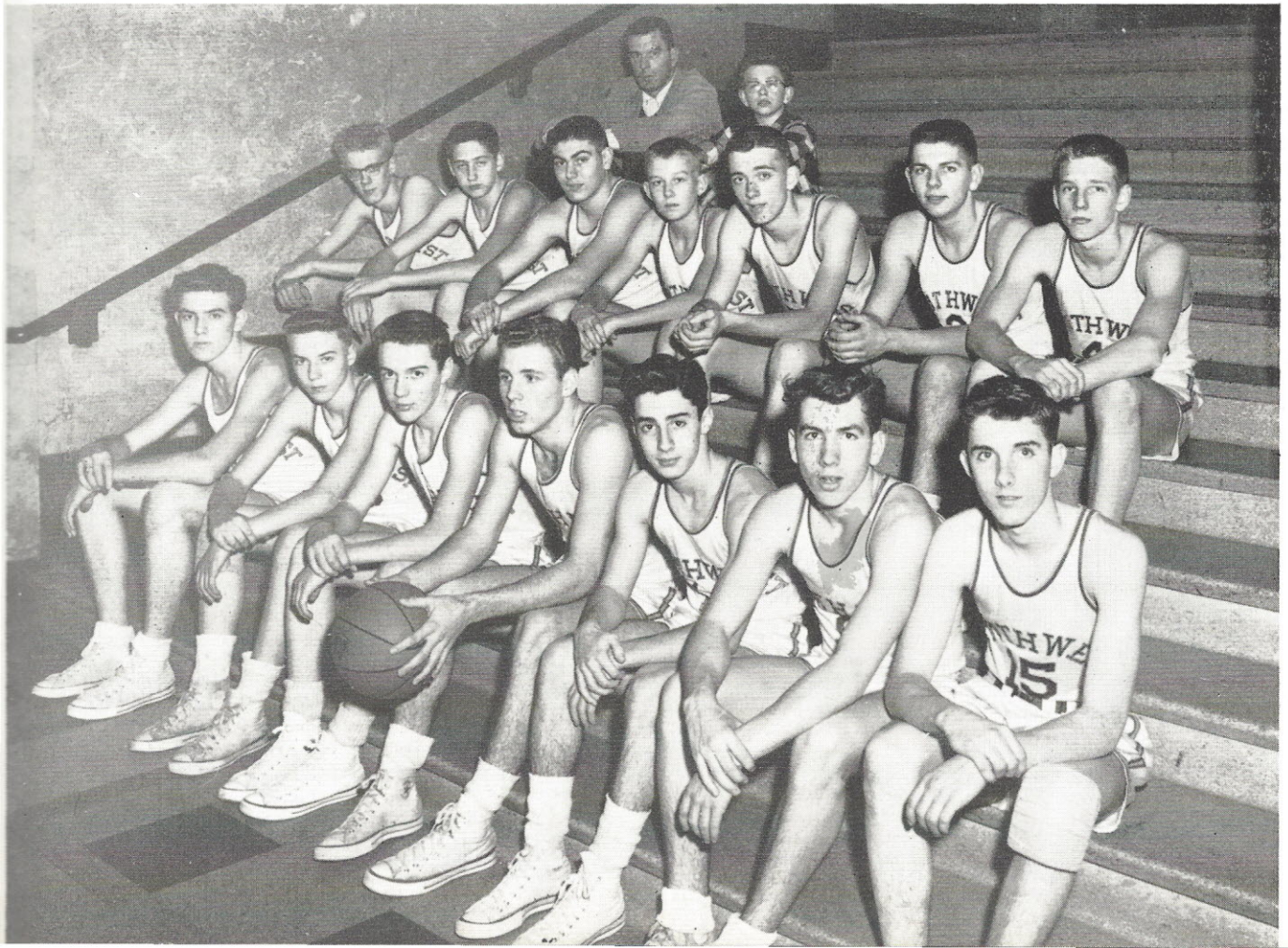



# Shooting Stars

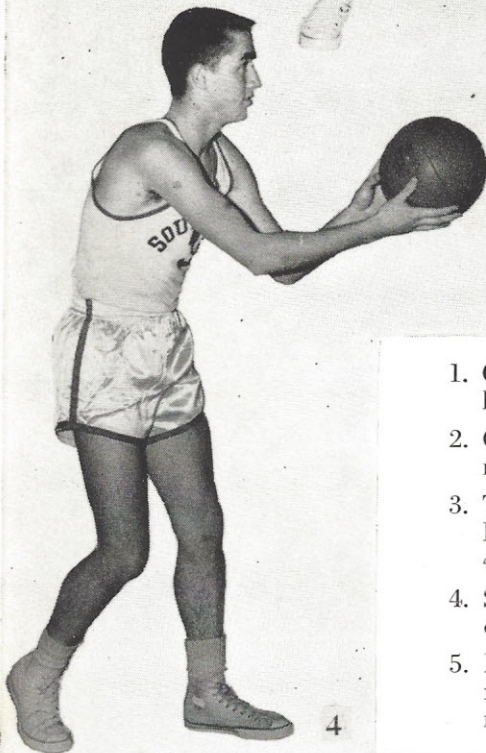
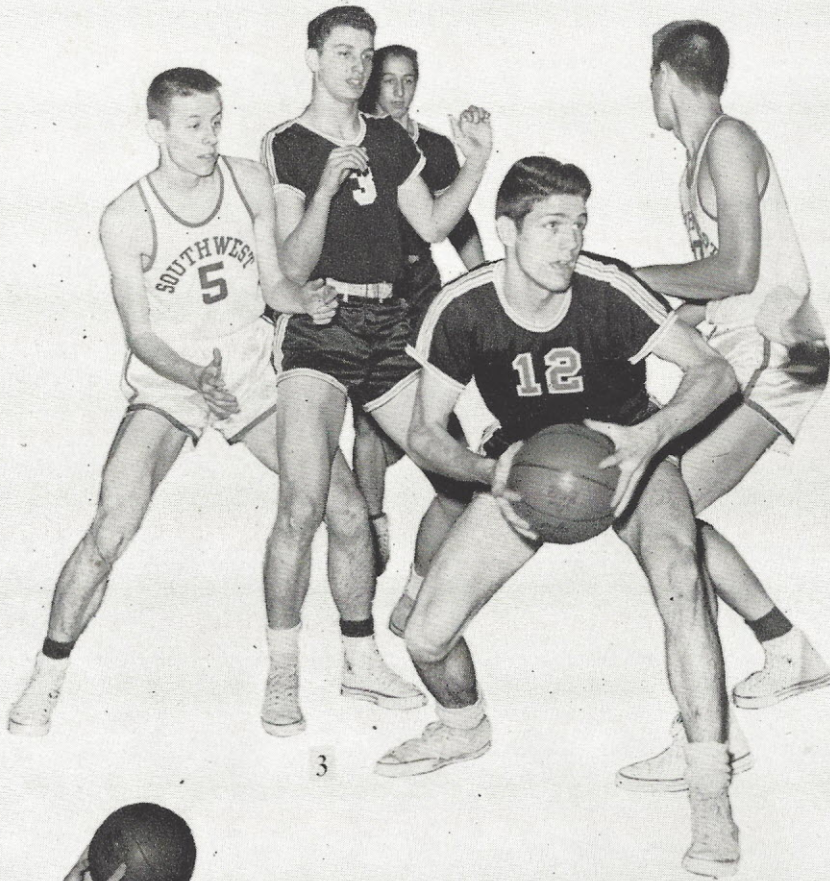
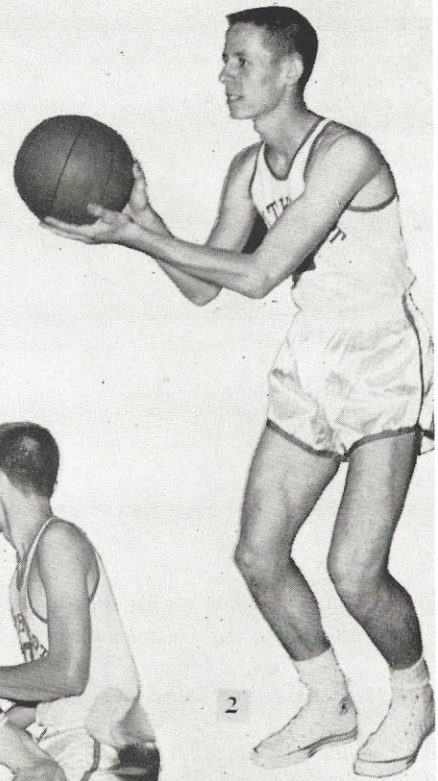

1. Gary Gruenwald, star center, makes a hook in practice session.
2. Co-captain of this year's team, Bill Eydman, steadies for a shot.
3. The Longhorns of Southwest defeat the McKinley Goldbugs by the score of 51 to 41 for their first league win.
4. Southpaw Wayne Collier demonstrates a one handed set shot from out court.
5. Dribbling down the sidelines, shooting from the floor, Spencer helps Southwest raise the score.





Row One: W. Taylor, T. Kieffer, D. McCready, C. Siebenthal, L. Anderhub, D. Rascher, E. Kuster, B. Knickmeyer.  
 Row Two: J. Schmid, J. Lesmeister, G. Link, C. Brewer, F. Schlingman, P. Shy, J. Gleason, B. Bullock, J. Manley.  
 Row Three: D. Kempin, L. Buffington, E. Merkel, R. Witte, J. Mattingly, S. Carriere, G. Ryffel, B. Duncan, J. Meinershagen, T. Sullivan.  
 Row Four: J. Meddows, N. Donner, J. McConnell, W. Douglas, G. Galakatos, M. Sterrett, J. Carney, D. George, T. Carney, N. Koons, J. Sokolsky.  
 Row Five: Mr. Beezley, J. Horn, R. Green, R. McCue, D. Dodge, D. Dodge, A. Ulbrich, D. Jones, R. Stanley, Mr. Merchant.

## Track

Coaches: Mr. Beezley,  
 Mr. Merchant



Starting the season with an inexperienced team, the cindermen fared poorly in the dual meets. They displayed much improvement, however, by placing sixth on Field Day.

In the senior division Dave Nicholson won the shot put, and Don Jones and Ed Kuster placed fourth in low hurdles and pole vault respectively. The juniors did most of the scoring with twenty-one points. Jerry Gleason took first in the shot put while George Galakatos placed second in the broad jump and third in low hurdles. Also Larry Buffington took second in pole vault.

The team captains, Don Jones and Norman Koons, say that the outlook for the 1957 team is good, since over half of the lettermen will be returning. Letters were awarded to nine seniors and seven juniors on the 1956 team.

The track team, one of the oldest athletic organizations in the school, has been in existence ever since the school opened. Although never winning a championship, they have always been recognized for their good sportsmanship.





Row One: D. Nicholson, D. Pikesley, L. Galiano, M. Hammelman, R. Seitz, J. Brock.  
 Row Two: T. Baum, M. Kraft, T. McDowell, T. Cook, D. Sherman, B. Wagoner, B. Doss.  
 Row Three: Mr. McArtor, T. Dreher, C. LaMarca, D. Spencer, D. Bartholic, B. Gebhart.

## Baseball

Coach: Mr. McArtor

Although last year's baseball team had a so-called poor season, the future looks bright, since most of the players returned and will have the experience gained by a season of play. Out of the season's won and lost column the steers of Southwest had a better non-league record than a league record, winning two out of the three non-league games and only winning three out of ten league games. Five of the teams thirteen active players had a .300 or better batting average. They were Carlo Lamarca .300, Terry Baum .305, Marvin Kraft also .305, Bill Gephart .312 and, holding the top spot, Dave Nicholson with a very respectable .352. The hurlers for Southwest were Joe Brock, Dave Nicholson, and Bud Doss. Joe and Dave both won two and lost four; Bud Doss completed the season with one win and no losses. With the returning members of the team, we're hoping for a championship season. After all one can always hope.





# Some Big Wheels

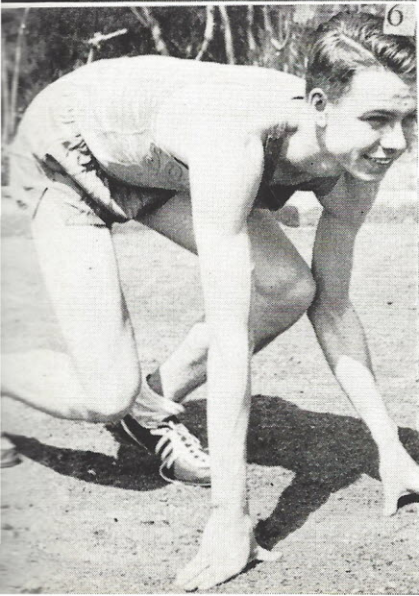
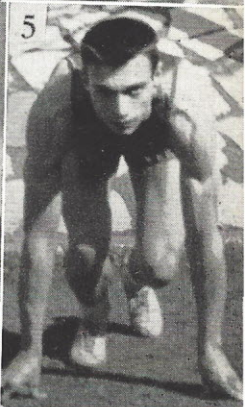

1. Nicholson winds, gets ready, and fires; another strike, and the side retires.
2. Sailing through the air, not making a breeze, Southwest high jumpers clear it with ease.
3. Poised and ready but looking calm, is baseball captain, Terry Baum.
4. Coaches:  
Row one: Mr. McArtor, Mr. Beezely, Mr. Ashley, Mr. Kenny.  
Row two: Mr. Gerber, Mr. Close, Mr. Merchant.
5. Ready and waiting for the race; follow Don Jones, he'll set the pace.
6. Ready to go and on the ball is last years miler, Siebenthal.
7. Soaring up to clear the bar, pole vaulter Conklin didn't miss it by far.
8. The hurdles this year attract a big crowd, as George Galakatos does himself proud.

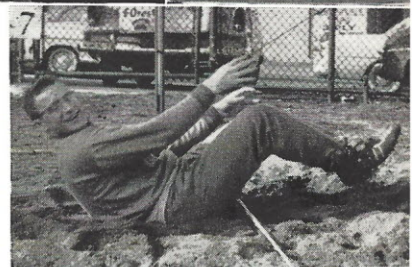



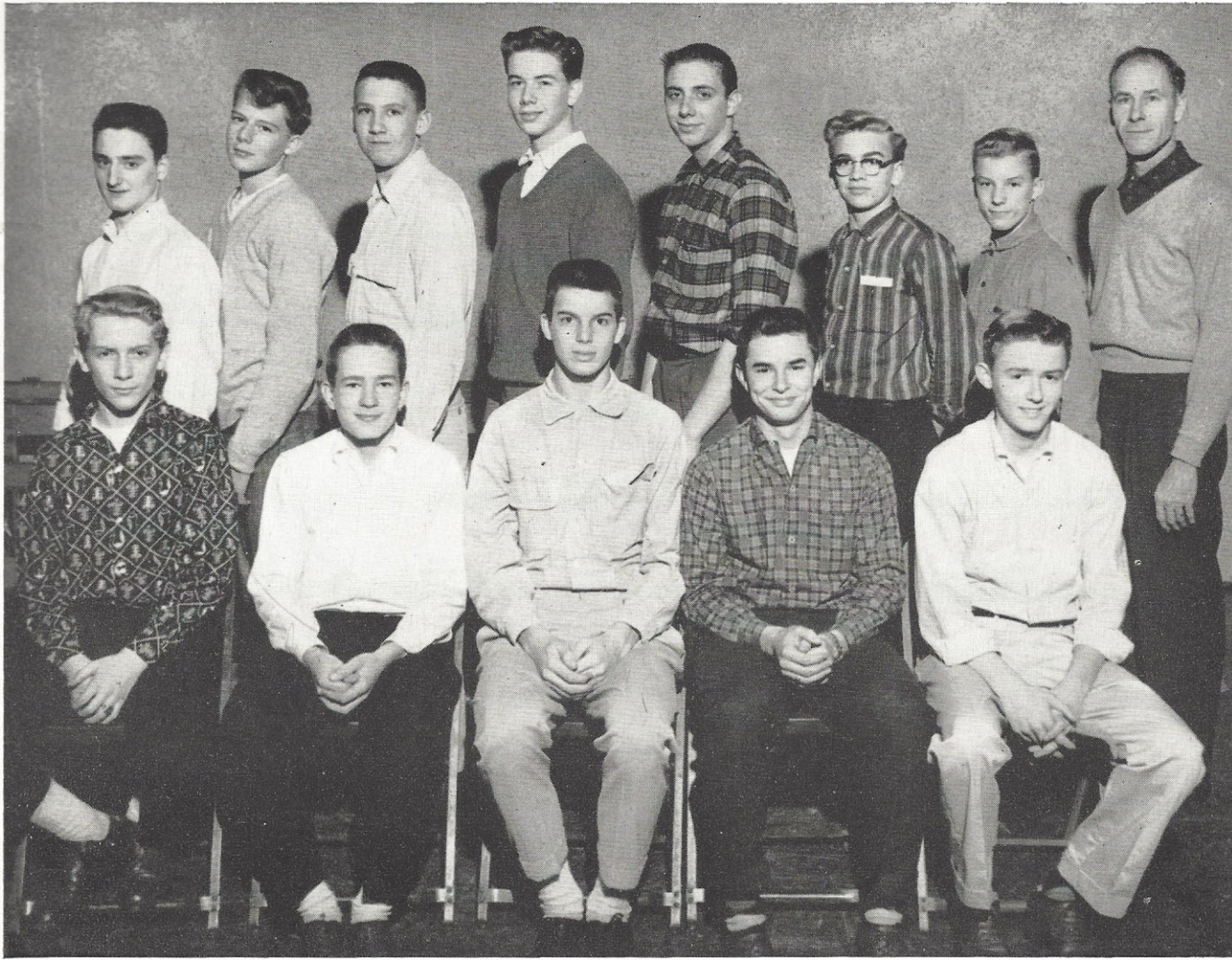

Row One: J. Heyd, G. Ziervogel, D. Becherer, B. Beaty, D. Kren.  
 Row Two: L. Klausner, R. Sparks, D. Bartholic, S. Gossett, D. Beinecke, K. Marschuetz, G. Krueger, Mr. Ashley.

## Golf

Coach: Mr. Ashley



The cry of "FORE," the upraised club, the swish as it comes down, and CRACK—another Southwest turf topper slams the little white ball down the fairway.

Although there was no Public High School League this year, the Southwest golf team, headed by captain Doug Skinner, closed the 1956 season with eight won and four lost, an excellent record. They also placed eighth in a field of twenty schools in the tournament. Since there was no league, most of the matches were against county schools.

Golf is a fine sport. Let's do our bit toward returning it to Public High League competition. The coming season's turnout of boys is heartening. Although only two of last year's players are returning, the enthusiasm of these fellows offsets their inexperience.



# Southwest Firsts

"Backward, turn backward, Oh, Time in thy flight."



GOLF



Baseball

Champions

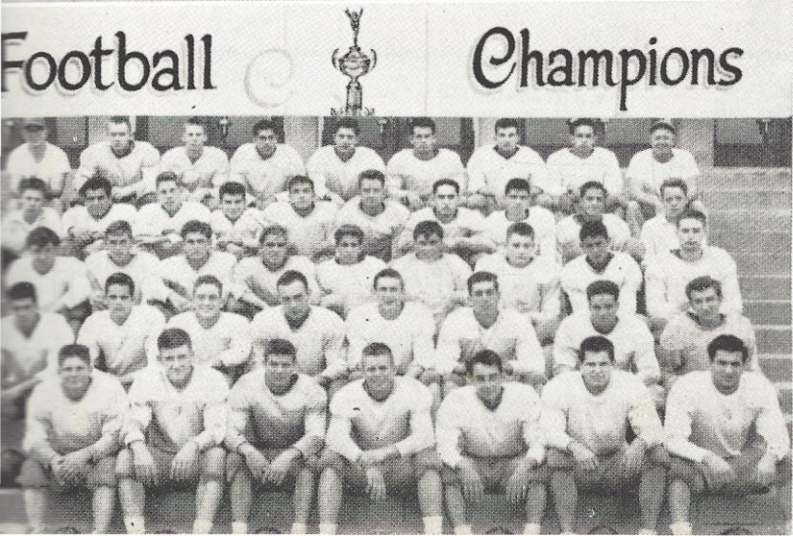

Football

Champions

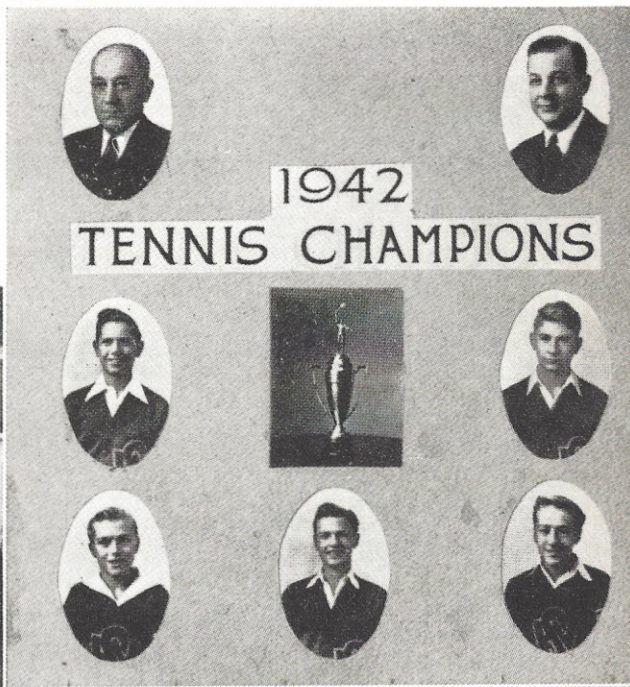

1942

TENNIS CHAMPIONS



FOOTBALL QUEEN AND MAIDS



SOUTHWEST CHEER LEADERS





Row One: J. Conklin, D. Hanlen, D. McCready, D. Spencer, M. Kraft.  
 Row Two: G. Costas, N. Dalba, D. Nicholson, J. Manley, B. Koupa, R. Pflueger.  
 Row Three: J. Gleason, B. Gephardt, J. Mattingly, J. Meyer, D. Kempin, D. Jones, M. Hamelman.  
 Row Four: J. Ballwin, J. Tessaro, J. Palmer, D. George, J. Meadows, J. Schmid, W. Nelson.  
 Row Five: E. Kuster, G. Lee, T. Stenger, L. Buffington, E. Bersche, R. Witte, B. Haley.  
 Row Six: Mr. Polster, B. Geiger, D. Straeder, B. Doss, D. Bartholic, R. Green, F. Mathias, R. Schowalter.  
 Row Seven: Mr. Gerber, W. Collier, G. Gruenwald, D. Beecher, B. Eydman, S. Bryant, Mr. Kenny.  
 Absent: T. Baum, G. Galakatos, A. Ulbrich.

## Lettermen

The *Lettermens Club*, the purpose of which is to stimulate interest in athletic activities, is an honorary organization of the outstanding athletes of our school. It is composed of the players who, by their ability as well as team spirit and good sportsmanship, have earned an athletic letter. Anyone who has earned an athletic letter in any of the major sports, which include baseball, basketball, football, golf, tennis, and track, is eligible to become a member.

Some of the activities sponsored by the lettermen are the Father and Son Banquet; the Miss Southwest Dance, co-sponsored with the Student Council; and the Dip and Dance, which originated this year and was sponsored jointly with the *Cheerleaders Club*.

Faculty Representatives: Mr. Gerber  
 Mr. Kenny  
 Mr. Polster

### OFFICERS

#### FALL

President ..... Jim Conklin  
 Vice President ..... Al Ulbrich  
 Secretary ..... Dennis Hanlen  
 Treasurer ..... Don McCready  
 Sergeant-at-Arms ..... Marvin Kraft

#### SPRING

President ..... Jim Conklin  
 Vice President ..... Al Ulbrich  
 Secretary ..... Nick Dalba  
 Treasurer ..... Jack Palmer  
 Sergeant-at-Arms ..... Joe Manley



# School Life

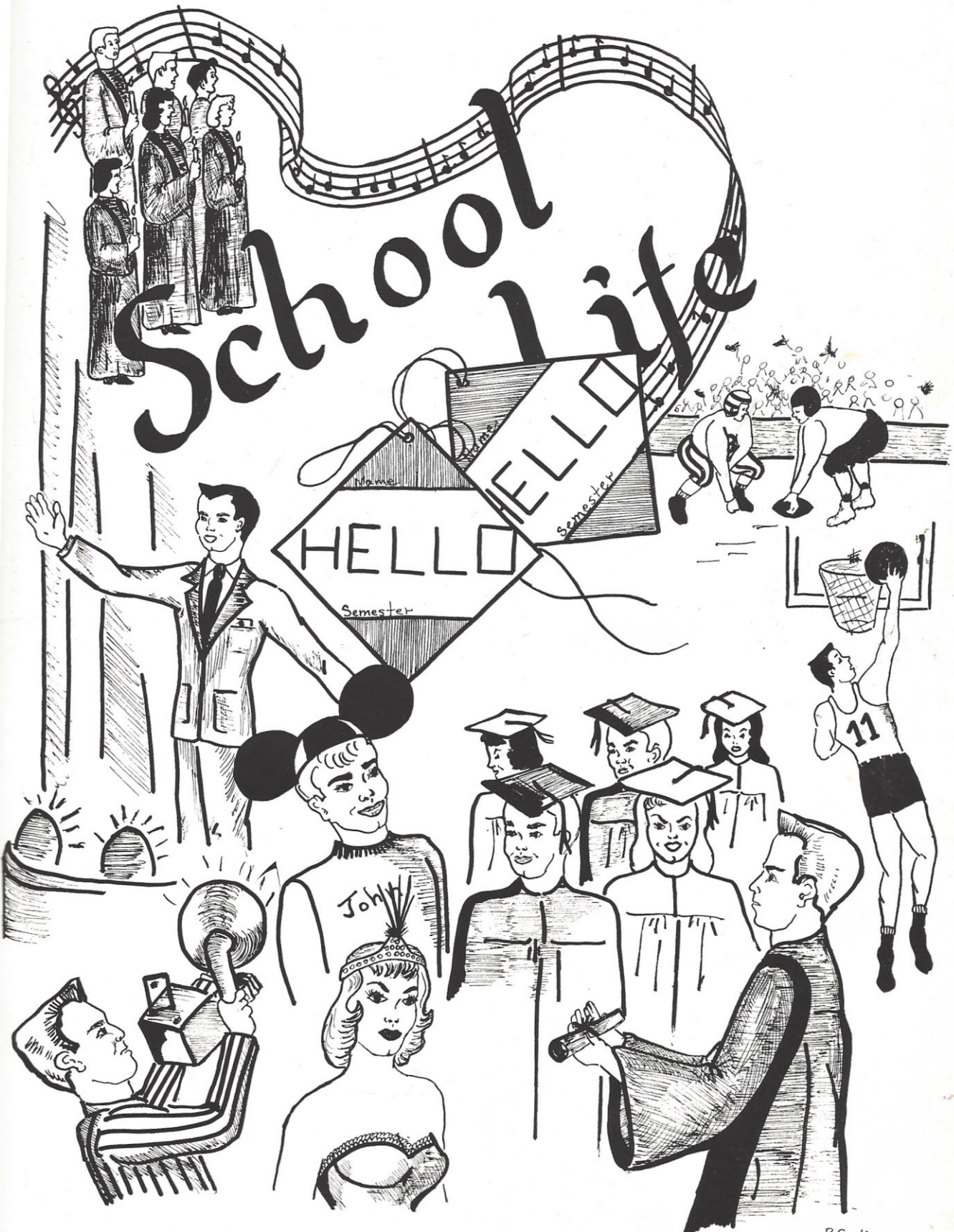

R. Godi  
M. Prifti  
D. Potter



# Girls Athletic Association

Director: Miss J. Mueller

*lots of luck to a real  
good single.  
Dale*



*Mickey M...  
F... D...*





Row One: S. Heins, M. Prichard, M. Hebblethwaite, M. O'Brien.  
 Row Two: D. Fridley, S. Naylor, A. Bossung, J. Webster.  
 Row Three: S. Barnes, C. Lowe, S. Browne, P. Duffett, J. Vosbrink, S. Spooner, J. Amorelli.  
 Row Four: B. Heimbacher, C. Kelly, S. Harris, Jane Sheets, Jean Sheets, J. Renisch, J. Mueller, M. Kirkpatrick, J. Haarhaus.

## Officials Club

Sponsor: Miss J. Mueller

A watch, a score pad, and a whistle!! These articles are put into use every Tuesday by members of the Officials Club, an outgrowth of the Leaders Club, which started in the new Southwest in 1937.

In the first club the enrollment was limited to those girls who were outstanding in performing athletic and gymnastic feats. Now, in the Officials Club, girls learn the rules of games, and how to apply them. In order to become a qualified official, you must also pass written tests.

This group meets on Fridays to discuss the rules of the game. On Tuesday they do their best to prove their skill while officiating at basketball and volleyball games.





# Girls Basketball

## Teams 1 & 2

Row One: E. Sachan, B. Siegfried, S. Muschany, R. Berry, M. Clamors, J. Gruendler, C. Hughes.

Row Two: K. Krell, S. Mueller, J. Kinnard, N. Steinmann, B. Munier, C. Jamieson, J. Wrest, J. Parentin.

Row Three: D. Fridley, D. Blommquist, D. Radford, J. English, S. Gross, T. Turk, P. Hill, M. Spieldoch.

Row Four: Jean Sheets, S. Barnes, J. Koenig, B. Gross, M. Shannahan, E. Tietjens, M. Ahrens, F. Lampros.



“Basket! Get that ball!” These two peppy phrases have been heard throughout Southwest’s halls after school for the past twenty years. These were years of great progress for the club. For example, basketball once was just a single athletic activity; now it is part of the flourishing G.A.A. Also with the passing of time came an increase in enrollment.

## Teams 3 & 4

Row One: B. Keller, N. Fricke, J. Amorelli, S. Spooner, B. Heimbacher, P. Critchfield, J. Rost.

Row Two: S. Boone, E. Fitzpatrick, P. Freund, J. Ker, M. Losito, P. Venezia, D. Williams.

Row Three: C. Baugh, J. Moles, J. Baldwin, G. Page, M. Hebblethwaite, M. Harriss, C. Webster, J. Love, K. Walsh.

## Teams 5 & 6

Row One: J. Caudle, M. Stahlman, J. Webster, J. Renisch, C. Carter, J. Eggeman, S. Evaneck.

Row Two: S. Boone, N. Hurtz, J. Behrends, D. Sydow, B. McDonald, M. Kuehn, P. Marks.

Row Three: M. Marino, C. Gebel, M. O'Brien, C. Treichel, C. Ohsiek, R. Wahlbrink, S. Langton.

Row Four: C. Petersen, S. Kellogg, J. Toberman, M. McGrew, S. Ingebritsen, G. Martin.







# Sponsor: Miss J. Mueller

Teams 7 & 8

- Row One: C. Lowe, N. Heyl, B. Steber, S. Schrand, M. Ferrara, L. Woods, P. Alexander.  
 Row Two: S. Black, K. Honer, P. Hase, S. Eschrich, J. Meierhoff, M. Leontsinis, M. Schmidt.  
 Row Three: K. Stevenson, J. Wells, C. Timpone, M. Anton, S. Thorp, B. Baxter, A. Krenning, D. Schoenbeck.  
 Row Four: S. Wetterau, B. Eaton, C. McLey, J. Adams, A. Hanson, C. Linhart, N. Solovitz, M. Kirkpatrick, A. Dvering.

The beginning group had seventeen members; now the club boasts two hundred twenty-one active members. In this year's organization girls are divided into twelve teams with approximately fourteen members on each team. Jo Ann Amorelli captained the winning team with eleven wins and no losses. These lucky girls received beautiful gold trophies to mark their achievement.



Teams 9 & 10

- Row One: J. Kinsey, S. Naylor, F. Porter, P. Duffett, A. Bossung, A. Lutz, J. Miller.  
 Row Two: S. Jones, D. Lockwood, B. Renner, M. Prichard, D. Picker, J. Sorensen, S. Browne, M. Beltram.  
 Row Three: J. Twitchell, W. Oppliger, K. Tyson, J. Schubert, S. Sparberg, J. King, Jane Sheets.  
 Row Four: J. Mueller, D. Thomas, C. Kelly, J. Haarhaus, E. Huning, J. Cloak.



Teams 11 & 12

- Row One: E. Delgortivo, S. Heins, J. Vosbrink, V. Perkins, J. Kraemer, S. Black, D. Rossi.  
 Row Two: R. Gillon, B. Francis, C. Naeser, J. Kaufman, J. Schlueter, C. Sennert, B. Tappella.  
 Row Three: C. Buck, C. Spellmeyer, J. Katt, P. Hartzell, L. Dummeyer, C. Knickmeyer.  
 Row Four: S. Heyl, K. Duchek, G. Froesel, A. Badagliacco, C. Grasel, S. Ince.



# Girls Bowling



Row One: A. Bossung, C. Sennert, C. Jamieson, S. Langton, J. Eggeman, S. Jones, J. Northrup, J. Lieber, C. Hahn, D. Oehlert, S. Ambach, M. Prichard, C. Zulauf.  
 Row Two: J. Karpinski, K. West, S. Reiss, S. Naylor, D. Fridley, D. Bryant, J. Shankland, J. Thatcher, P. DeRosa, C. Carter, J. Kinsey, B. Steber, J. McMurray, J. Mancuso.  
 Row Three: S. Wetterau, B. Siegfried, B. Eaton, B. Hughes, C. Treichel, P. Freund, S. Evanek, P. Critchfield, S. Eschrich, N. Steinmann, N. Heyl, D. Smelser, C. Goldbeck, S. Holmes.  
 Row Four: B. Baxter, S. Muschany, C. Spellmeyer, T. Todd, C. Hughes, S. Sebourn, S. Gross, E. Tietjens, J. Koenig, D. Darr, S. Owens, L. Wheat.  
 Row Five: R. Johnson, J. Gruendler, N. Fricke, J. King, M. Schmidt, S. Marshall, Jane Sheets, Jean Sheets, C. Hradsky, L. Raymer, J. Maclean, S. Browne, S. Barnes.  
 Row Six: E. Fitzpatrick, D. Timmons, J. Hoffman, J. Siefert, S. Bindbeutel, J. Ker, M. Glanz, G. Currall, A. David, B. Kimerle, S. Mathews, G. Schrand, Miss Ulbricht.



“Roll it down the alley,  
 Knock down that pin,  
 Come on team,  
 We want to win.”

Since the birth of our Alma Mater in 1937, there have been many morale-boosters such as this cheer that have sounded from the doors of Arway Bowling Alley.

Although the first club, a tremendous success, outnumbered our present enrollment of one hundred seventy girls, bowling has always been a favorite sport at Southwest. This large number poses a problem. How can all participate? To solve this, Miss Ulbricht has divided the girls into sixteen teams that bowl in competition on Wednesday and Thursday of every week. These teams,

## Wednesday Teams



# Sponsor: Miss Ulbricht

with their colorful names such as The Dynamites, Alley-Gators, Whiz Kids, and Four Strikes and a Spare, are guided by a group of very understanding officers, who include a President, Judy Northrup; two Wednesday Secretaries, Fran Porter, and Susie Jones; a Thursday Secretary, Kay Muehlenbrock; two Wednesday Treasurers, Bev Fuller, and Jackie Lieber; and a Thursday Treasurer, Jo Ann Amorelli.

The highlight of the year is the G.A.A. and Bowling Banquet, which is held in May. On this occasion besides entertainment and food, always welcomed most eagerly by the girls, is the presentation of trophies. The "Southwest Suzies" showed the greatest promise of winning top honors at the time that the Roundup went to press.

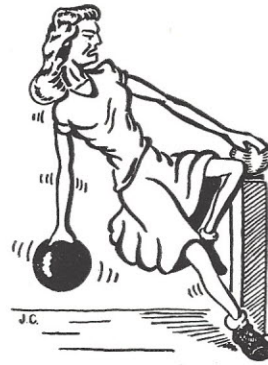

## Thursday Teams

Row One: B. Anderson, J. McIntosh, M. Siebt, M. Loving, C. Feld, M. O'Brien, J. Northrup, J. Amorelli, J. Liddy, J. Hader, M. Goldak, A. Bolton.  
Row Two: M. Dumbler, C. Gebel, J. Baldwin, J. Fourland, M. Ulbrich, L. Hoyt, S. Kellogg, J. Scheadler, M. Revelle, B. Busch, P. Wolf, J. Morrow.  
Row Three: S. Tiff, D. Fischer, P. Burnett, L. Schneider, E. DelCortivo, D. Picker, G. Martin, J. Miller, E. King, D. Lockwood, K. Larson, S. Mudd, L. Dummeyer, B. Smith.  
Row Four: J. Guenther, R. George, J. Olds, J. Lowry, P. Hartzell, G. Ault, E. Clouse, P. King, P. Alexander, M. Hacker, J. Haarhaus, J. Love, M. Clamors, M. Myren, J. Chesus.  
Row Five: P. Gieck, K. Lewis, K. Featherstone, K. Tyson, K. Krell, A. Hanson, C. Knickmeyer, P. Bauman, J. Fox, L. Landfather, K. Farthing, J. Nichols, C. Klug, M. Matousek, J. Mueller.  
Row Six: S. Heins, S. Patterson, S. Cleary, V. Bindrup, M. Cleary, J. Albrecht, B. Gross, P. Hill, M. Ahrens, C. McVey, A. Shanley, D. Mooney.







Teams 1 & 2

Row One: J. Kaufman, J. Love, S. Barnes, Miss J. Mueller, C. Hughes, A. Bossung, J. Kinnard.

Row Two: B. Steber, C. Timpone, J. Kinsey R. Berry, J. Zach, M. Kuehn, K. Blair, S. Chapman, C. Lowe.

Row Three: S. Sparberg, A. Krenning, N. Solovitz, J. McIntosh, M. Ahrens, J. Eckhoff, S. Mueller, K. Boswell, E. Sachan, J. Renisch.

Row Four: J. Haarhaus, C. Kelly, K. Duchek, C. Hopmann, S. Ince, J. Mueller, C. Linhart, D. Sydow, K. Heggen.

Many voices have echoed through the halls since the first eager students entered Southwest. Some of these have come from members of the Volleyball Club, which meets every Tuesday after school during the months of October through December. On this day about 200 girls, divided into twelve teams, come to play in competition and to have fun.



Teams 3 & 4

Row One: M. Marino, M. Hebblethwaite, J. Katt, M. O'Brien, Jean Sheets, T. Spooner.

Row Two: A. Hanson, C. Carter, J. Eggeman, C. Treichel, M. Kirkpatrick, B. Siegfried, J. Flacke, J. Caudle, C. Ohsiek, R. Gillon.

Row Three: M. Ferrara, C. McVey, E. Tietjens, D. Fridley, M. Shannahan S. Ingebritsen, J. Siedentop, J. Hummel, B. Washeck, B. Hughes.

Row Four: P. Venezia, P. Turner, C. Spellmeyer, S. Spath, W. Opplinger, B. James, S. Nesbitt, A. Duering, J. Parentin, M. Kreitler, C. Boken.



# Volleyball

Teams 5 & 6

Row One: L. Wiesehan, S. Parks, S. Langton, B. Milford, M. Scarato, A. Bolton.

Row Two: V. Scharer, S. Wetterau, K. Honer, D. Gerber, P. Heymann, D. Bloomquist, M. Mantle, P. Marks, E. Fitzpatrick.

Row Three: B. Eaton, J. Moore, P. Brown, B. Gross, J. Albrecht, S. Schroeder, K. Tyson, M. Milford, J. Gross, C. Steiger.

Row Four: C. Linhart, S. Browne, B. Bills, J. Doswald, N. Steinmann, M. Leontsinis, M. Clamors, S. Muschany, S. Schrand, C. Grasel.



Teams 7 & 8

- Row One: J. Adams, P. Critchfield, J. Ker, M. Loving, S. Jones, B. Renner.  
 Row Two: L. Dembeck, C. Kuehnel, J. Baker, S. Gross, J. Behrends, K. Featherstone, D. Rossi, C. Buck, M. Harriss, J. Lowry.  
 Row Three: K. Krell, T. Wright, A. Lutz, K. Schuchardt, S. Evertz, J. Stovesand, P. Honer, C. Feld, A. Goodbrake.  
 Row Four: J. Toberman, J. Wallace, S. Heins, S. Naylor, H. Hader, D. Thomas, M. Breuer.



These teams compete against one another in intramural games. At the end of the season members of the first place team are awarded handsome trophies. This year when the Roundup went to press the top team, captained by Jo Ann Amorelli, was credited with three wins. Players also compete against volleyball teams of other high schools.  
**JOIN THE FUN!! JOIN THE VOLLEYBALL CLUB!!**

Teams 9 & 10

- Row One: J. English, J. Evanoff, J. Amorelli, K. Quentin, P. Freund, A. Feinstein.  
 Row Two: Jane Sheets, P. Duffett, S. Evaneck, N. Jenkins, C. Knickmeyer, C. Hughes, S. Headrick, M. Myren, M. Pritti.  
 Row Three: J. Twitchell, D. Lockwood, M. Calcaterra, J. Sorensen, E. Gualdoni, S. Lenz, S. Chitwood, E. Farabee, J. Gruendler, N. Fricke.  
 Row Four: M. Spieldoch, C. Edelen, D. Williams, S. Black, B. Tappella, C. Jamieson, R. Mancuso, E. Wamser, K. Muehlenbrock.



# Sponsor: Miss J. Mueller

Teams 11 & 12

- Row One: J. Meierhoff, C. Sennert, J. Cloak, C. Hahn, S. Eschrich, P. Hase.  
 Row Two: R. Boehringer, L. Wheat, J. Tyrna, S. Black, G. Page, M. Carriere, D. Radford, H. Zikos, J. Vosbrink, C. Gebel.  
 Row Three: J. Wood, G. Martin, V. Galbreth, J. Baldwin, A. Badagliace, G. Froesel, M. Stahlman, L. Clark, A. Klockman, G. Whitworth, B. Francis.  
 Row Four: S. Marshall, J. Hemminghaus, M. Mosely, P. Alexander, M. Schmidt, J. King, P. Fremon, B. Dolan, B. Boorgeret, P. Hill, J. Krost.

Forty-three







Row One: B. McDonald, E. Fitzpatrick, J. Graves, M. Beltram, J. Zinzer.  
 Row Two: S. Naylor, J. Tyrna, C. Grasel, M. Revelle, B. Busch, P. Wolf, P. Alexander, P. Jett, E. Huning, C. Webster, D. Timmons, M. Scarato,  
 Row Three: E. Wamser, C. Klug, W. Oppliger, V. Scharer, G. Bolz, S. Sisk, M. Colson, B. Renz, K. Tyson, K. Featherstone, C. Bay, S. O'Fallon.  
 Row Four: J. Morrow, K. Lewis, J. Kinnard, M. Connley, J. Baldwin, R. Leonhardt, D. Ferraris, J. King, P. Hartzell, J. Schubert, B. Gross, B. Porter,  
 J. Zensen, G. Martin.  
 Row Five: J. Vogel, B. Milford, C. Gross, K. Kleine, L. Schneider, C. Butler, R. Woods, M. Kalaseech, D. Sydow, G. Whitworth, G. Froesel, J.  
 Scheadler, A. Bolton, M. Robinson, K. Gieck.  
 Row Six: M. Bert, K. Ehrmann, J. Ensor, S. Sorbello, R. Longinette, P. Bell, J. Stagner, C. Filcher, J. Diamond, N. Klusmeyer, B. Dickmann, N.  
 Winkler, D. Jacobs, S. Heyl, D. Radford.  
 Row Seven: G. Page, L. DiBartolo, S. McMillion, G. Turner, B. Smith, P. Venezia, J. Rascher, S. Lentin, P. Hanson, M. Mosely, K. Schrenker, J.  
 Behrends, J. Dunn, B. Keller, D. Siepman, G. Ault, J. Gansmann, S. Rupert.

Did you know that in the past twenty years Southwest has won over thirty championships in various sports? Do you think that the teams could have done so well without the cheering students in the stands? The simple truth is that the cheerleaders helped Southwest win many championships; and,

to reach the second point of our analysis, if there weren't a Cheerleaders Club, there would not be any cheerleaders. Thus, we have made our point; the Cheerleaders Club is one of our most necessary athletic organizations.

## Cheerleaders Club





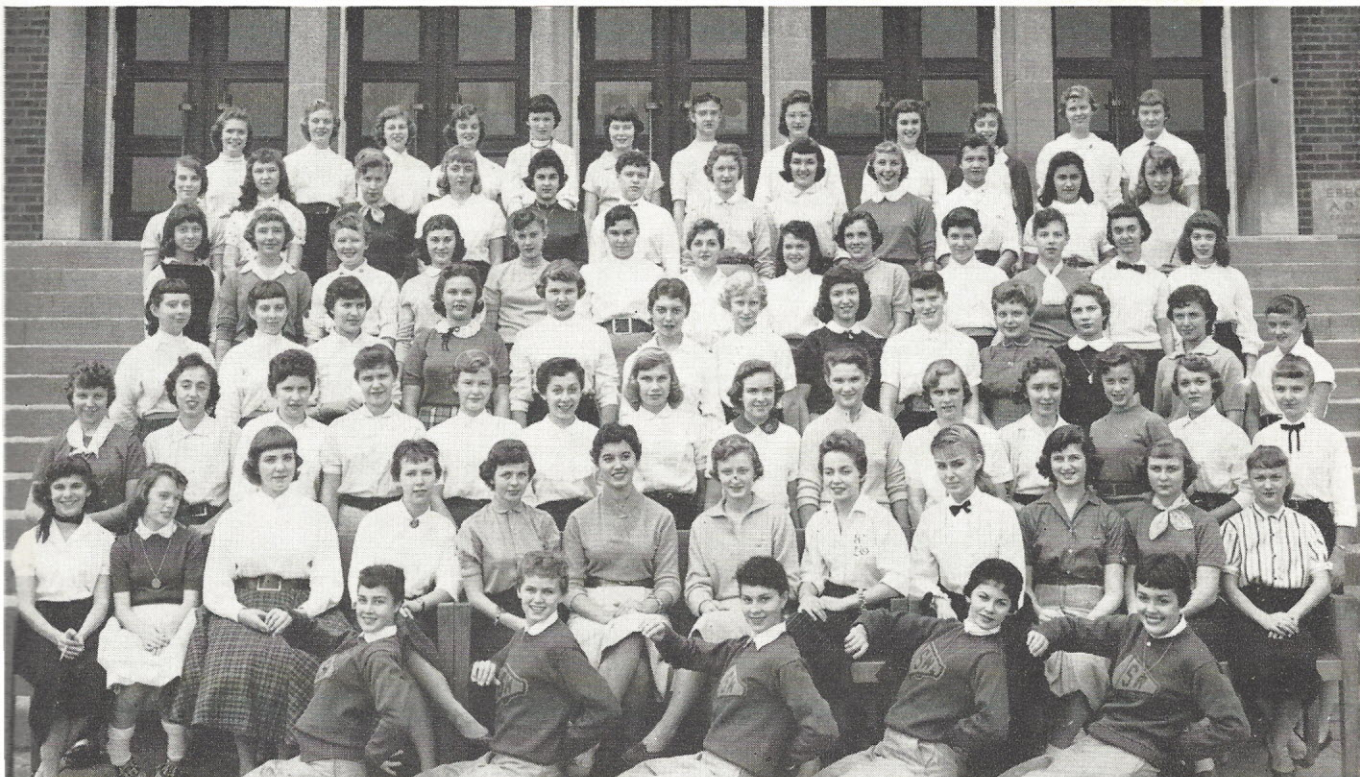

Row One: J. Allred, S. Jones, C. Sennert, C. Crutcher, C. Jamieson.

Row Two: B. Hughes, J. Toomey, M. Bonano, J. McMurray, S. Hawthorne, B. Tappella, P. Critchfield, J. Eggeman, E. Dubis, A. David, M. Ferrara, M. Preswheat.

Row Three: J. Blake, T. Turk, L. Woods, J. Kinsey, P. Freund, S. Eschrich, S. Evaneck, J. Lowry, B. Eaton, C. Boken, A. Kingery, J. Peeper, P. Marks, K. Krell.

Row Four: Susan Black, Sandra Black, A. Feinstein, D. Fridley, J. Meierhoff, C. Ohsiek, J. Doswald, M. Spieldoch, J. Siedentop, L. Wiesehan V. Christopher, J. Parentin, C. Baugh.

Row Five: D. Morris, D. Rossi, J. Sorensen, J. Van Fossan, G. Geile, N. Holmes, C. Imergoot, M. Milford, J. Cloak, J. Wood, R. Boneau, M. Koverly, L. Cassell.

Row Six: S. Brown, C. Netherton, P. Turner, N. Burris, A. Pantaleo, C. Naeser, B. Siegfried, C. Hughes, S. Wetterau, B. Sullivan, N. Kreittler, A. Twitchell.

Row Seven: B. Barman, C. Spellmeyer, M. Harriss, K. Stevenson, P. Burnett, P. Doll, J. Ferry, S. Nesbitt, M. Ulbrich, N. Cooper, D. Schoenbeck, E. Sachan.

These members, who are trained by the current cheerleaders, learn all the tricks of the trade. They become adept in making the twists, turns, jumps, and, of course, the proper use of their vocal power. Then, those who want to take over the job of

cheerleading are put to a test. This group must be judged by a committee and then by the student body. Thus the cheerleaders are chosen. So, you see, there is much more to this club than just vim, vigor, and vitality.



**Sponsor:**  
**Miss Murray**



# Pan-American Club

Sponsors: Miss McNamara, Mrs. Whitehouse



Row One: S. Faulkner, B. Bills, J. Doswald, C. Linhart, D. Jacobs, J. Hasting.

Row Two: A. Klockman, T. Wright, R. Randall, S. Ingebritsen, M. Leontsinis, J. Toberman, C. Boken.

Row Three: B. Biel, J. Abromovich, B. Moeller, J. Katt, J. Baugh, J. Muench, M. Ashe, J. Selig, J. Watson, M. Milcic, C. Roessler.

Row Four: D. Krauss, B. Washeck, S. Chapman, J. Pfeiffer, N. Estes, L. Boeser, L. Landfather, K. Farthing, B. Hughes, J. Nichols, D. Gerber, K. Heggen.

Row Five: H. Buegler, R. Huether, B. Link, J. Ossenfort, J. Jordan, W. Warnol, G. Sehl, J. Bauer, V. Rudolph, S. Wetterau, B. Siegfired, M. Breuer.



The Pan-American Club, a long time favorite at Southwest, held its first meeting soon after the doors of Southwest opened. Since then, it has continued to prosper throughout the twenty years of progress.

The club offers its membership not only to Spanish students but to those students who are interested in Pan-American affairs. The Senores and Senioritas of this club participate in many Spanish festivities. This year, those students who knew something about the language further developed their knowledge through the songs, games, imaginary trips through Latin America, speakers from Spanish countries, and movies. Nor must we forget to mention the picnic, held at Mrs. Whitehouse's home, and a Christmas party.

The group meets every Thursday. It is under the sponsorship of Miss McNamara and Mrs. Whitehouse, who both give their time and effort to make the club the success it is today.



# French Club

Sponsor: Miss Ernst

“Parlez-vous francais?”

If you do, The Le Cercle Francais, is the one for you. This club, under the sponsorship of Miss Ernst, has met continually throughout Southwest's twenty years of progress, and now meets every other Wednesday in room 207. It is open to all pupils who are taking or have taken French. The time is spent chatting in French, singing folk songs, playing a game, and seeing films of gay, romantic France.

The officers of this club are Patricia Hill, President; Joan Lowry, Vice-President; Loretta McDonald, Secretary; and Marge Connelly, Treasurer. The purpose of this group is to stimulate interest in learning French better or, as they say in French, “Petit a petit, l'oiseau fait son nid.” The golden opportunity of enlarging French vocabulary and improving accent, as well as affording many pleasant hours, is in store for all who join.



Row One: P. Hartzell, G. Whitworth, L. McDonald, J. Lowry, P. Hill, M. Connley, A. Feinstein.

Row Two: V. Scharer, P. Duffett, M. Crow, P. Blanchfield, M. Clamors, P. Gillick, C. Streicher, C. Gross.

Row Three: A. Lutz, C. Kelly, M. Spudich, P. Bauman, J. Stoogh, J. Fox, K. Schrenker, L. Carmichael, M. Ahrens, A. Hanson.





Row One: F. Burke, C. Hohenberger, B. Eaton, M. Bert, M. Koverly, J. Toomey, D. Earl.  
 Row Two: J. Chesus, F. Purdy, K. Schuchardt, C. Woody, R. Boneau, D. Brendel, R. Metzger, P. Cross, C. Hughes.  
 Row Three: K. Ehrmann, J. Stovesand, V. Bindrup, M. Ryan, J. VanFossan, J. Marnatti, G. Turner, K. Stevenson, C. Spellmeyer, M. Harriss, J. Moles, W. Oppliger, D. Smelser.  
 Row Four: A. Herzog, A. Kingery, K. Featherstone, P. Marks, K. Krell, S. Gross, N. Compton, J. Baum, B. Dickmann, B. Barman, G. Fults, B. Schnyder, R. Setzer, D. Bergfeld, Miss Steffen.  
 Row Five: S. Sebourn, B. Sullivan, J. Zenzen, E. Kurmann, R. Boeck, W. Grana, J. Burch, K. Velten, M. Koenig, W. Luechtefeld, G. Senseney, M. Happel, S. Siegerist, G. Cleveland.

## Hora Latina

*Per multos annos —*

As Rome for many centuries watched generations come and go, so the Latin Club of Southwest has watched the classes come and go.

The club began in 1937, the year that Southwest opened. It was then called the Classical Club. Only students who had finished their study of Caesar's Gallic War and were, as fives and sixes, studying the Orations of Cicero and Virgil's Aeneid were eligible for membership.

In 1939, the club was called *Senatus*; it was under the sponsorship of Miss Steffen, Miss Woody and Mr. Young, who was then in the Latin Department and is now principal of Southwest. Its

officers were *Consul, Praetor, Scriptor, Aerarius*, and *Nuntius*. An outstanding achievement of this year was the writing of and the adoption of a constitution, which, with its later revision, is still treasured among the archives of the club.

In 1940 the name was changed to The Forum. The membership was open to Latin 3 students or higher. The offices were the same, *candidati* for which were elected in accordance with the provisions of the constitution. A high light of this year was the play *Nil Umquam Ruri Accidit* presented by students of Latin of Hanley Junior High School.





Row One: M. Melton, M. Kalaseech, B. Lohrum, K. Jenkins, P. Dunn.

Row Two: H. Leier, V. Steidel, N. Heyl, B. Barrow, K. Blair, E. Wamser, M. Goldak, J. Hader.

Row Three: Miss Woody, K. Kirchman, C. Hughes, S. Schofield, H. Zikos, P. Elias, J. Twitchell, N. Klusmeyer, K. Kurmann, F. Lampros, B. Dierker, A. Hawtin.

Row Four: D. Dodge, S. Risheim, B. Parker, T. James, R. Kendrick, N. Lemme, J. Baker, T. Fritz, J. McIntosh, J. Eckhoff, B. Holtmann, C. Grasel.

Row Five: D. Beinecke, R. Gephardt, B. Baker, R. Boland, J. Garner, J. Pisoni, A. Loeschner, R. Glass, C. Treichel, S. Holmes.

## Sponsors: Miss Steffen, Miss Woody

The Forum continued to be the name of the club until 1941 when it was changed to *Hora Latina*. Miss Steffen and Miss Woody were the sponsors, and they have continued to be the sponsors through the years to the present time. Through succeeding years the organization was called the Latin Club, the officers being *Consul Major*, *Consul Minor*, *Scriptor*. The various activities during these years included the reading of a Latin newspaper, *Res Gestae*, games and contests, plays, field trips, and talks given by outsiders and by the sponsors.

In 1955 the club was reorganized as a cultural hour. The *Hora Latina*, the name taken from that

of 1941, is a period devoted to lectures given by the sponsors on the private life of the Romans, their religion, their great heroes, and the contributions made by the Latin language to the English. The membership is open to all students of Latin. The lectures are well attended by students eager to become better acquainted with the civilization of a great people.

In reviewing the history of the club, the sponsors feel that through the years much has been achieved in preserving the interest in this ancient civilization.

*Tempus fugit; opera manent.*



# Future Teachers

Sponsor: Mr. Pinkus



Row One: C. Kelly, V. Rudolph, D. Krauss.

Row Two: B. Adams, D. Gerber, C. Linhart, K. Heggen, Mr. Pinkus.

Row Three: C. Gross, V. Dillon, K. Farthing, L. McDonald, M. Kalaseech, A. Klochman, N. Wecker, B. Dierker.

"School days, school days, dear old golden rule days!" From the hickory stick to modern day methods, teachers have striven for the better education of pupils. In keeping with this traditional idea, Southwest has organized a club known as the *Future Teachers of America*. As we all know, teaching insures the development of our civilization. This is a most important task, for our nation must keep moving forward.

The *F.T.A.* club strives to encourage young people to enter the teaching field and to acquaint them with this profession.

Row One: S. Naylor, V. Scharer.

Row Two: R. Udell, N. Compton, B. Holtmann, D. Fridley.

Row Three: T. Besch, T. Dreher, R. Ebinger, R. Faber, V. Rudolph, J. Hoffman, Miss Westphaelinger.

At Southwest the languages of the world are well represented, not only through classes but also through clubs which meet after the school hours. The first German club, sponsored by Miss Lenzen, started as the *FFF Club* or the *Peace, Joy, and Friendship Club*. The club, however, has not had a continuous existence. It originated in 1945, was dropped in 1946, and returned again in 1948, 1955, and 1956.

Among the various activities which provided interesting meetings during the year were singing German songs, playing games, and viewing pictures.



# German Club

Sponsor: Miss Westphaelinger





# Biology Club

Sponsor: Miss Nuebling

Row One: J. Sievers, P. Gieck, D. Fischer, R. Randall, M. Shannahan.  
 Row Two: A. Carr, J. Katt, S. Harris, J. Weiner, Miss Nuebling, S. Ince, B. Robinson.

The *Biology* club is one of Southwest's very worth while clubs. Formed in 1937 and sponsored by Miss Nagel and Mr. Kottkamp, it has stood the test of time. During one period we find it called "The Junior Academy of Science." It later, however, returned to its original name.

This year's project was to draw up a constitution setting forth the club's aims. These are to increase the members' knowledge of biology, to perfect their skills in this field, and to understand its importance in their lives.

$E=MC^2$  One need not be a member of the Physics Club to know that this is Einstein's Theory. With the arrival of Mr. Pinkus in 1951, came the idea of creating a new science club for Southwest's scientific wizards.

At present these future scientific master minds are interested in research relating to atomic energy. Science has made astounding progress along this line, and today it is of prime importance to our country. If you have a scientific mind, you owe it to Uncle Sam to develop it. Join this Club!

Row One: J. Mullins, B. Howell, G. Gruenewald, L. Conrad, B. Beaty.  
 Row Two: W. Taylor, B. Smyrniotis, T. Boone, J. Weiner, T. Browne, J. Baldwin, G. Ziervogel.  
 Row Three: J. Burch, J. Vincent, D. Bartholic, J. Meyer, D. Markel, S. Koopmann, G. Link, T. Mason.  
 Row Four: R. Carpenter, J. Buehler, K. Velten, G. LeGrand, B. Steinkamp, T. Stenger, D. Sherman, A. Ruehl.  
 Row Five: D. Becherer, T. Cook, J. Bauer, J. Eggers, R. Thoene, S. Meyer A. Kriemelman, B. Biggar, Mr. Pinkus.

# Physics Club

Sponsor: Mr. Pinkus

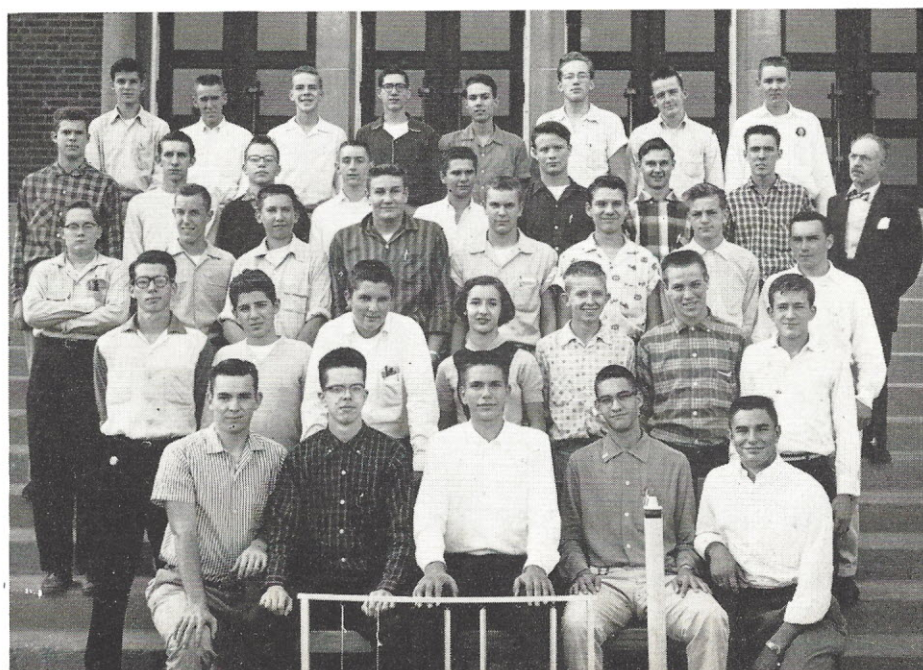

Fifty-one



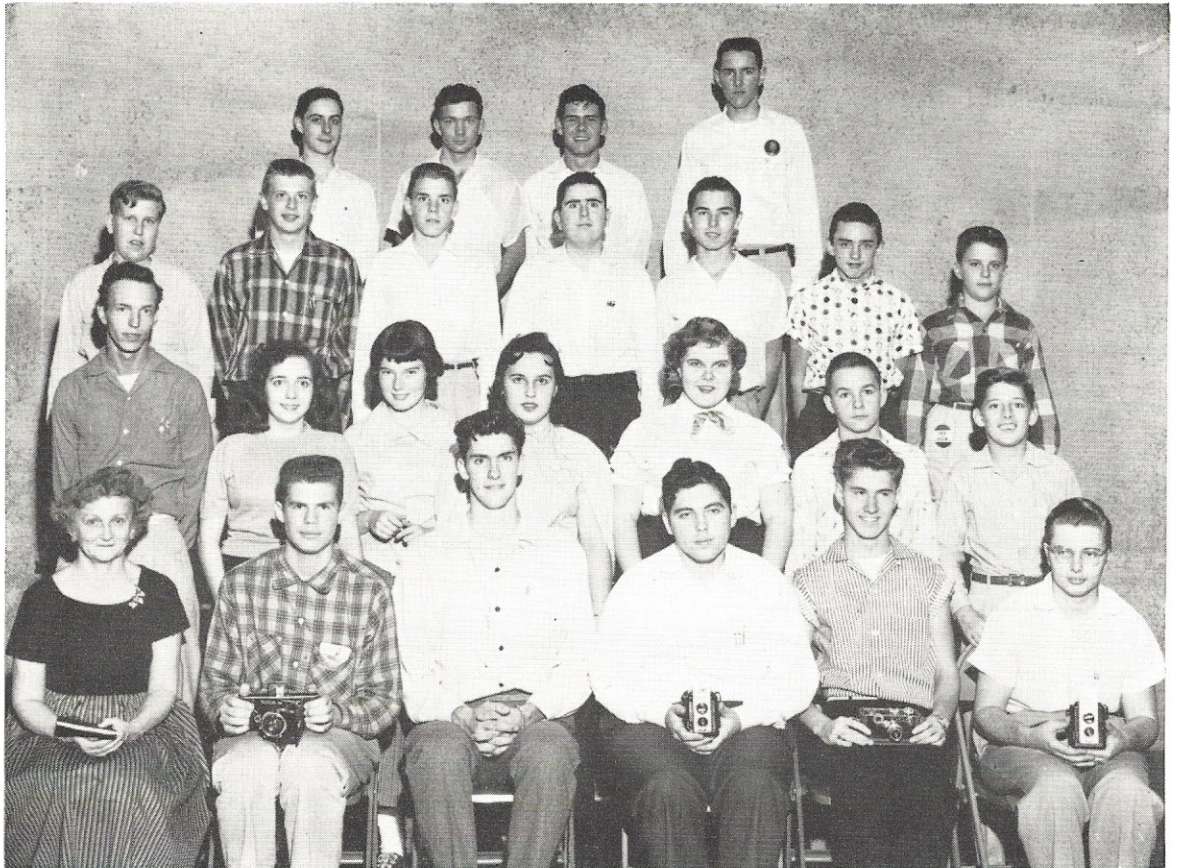

Row One: Miss Funk, R. Carpenter, R. Faber, M. Sterrett, V. Italian, J. Henricks.  
 Row Two: L. Glascock, G. Duncan, P. Doll, G. Yeach, J. Wiese, T. Kennett, R. Hageman.  
 Row Three: R. Butchart, A. Kamp, D. Hirsch, R. Udell, J. Jordan, C. Calvert, A. Pfeuffer.  
 Row Four: B. Dwyer, G. McDonnell, J. Richardson, B. Biggar.

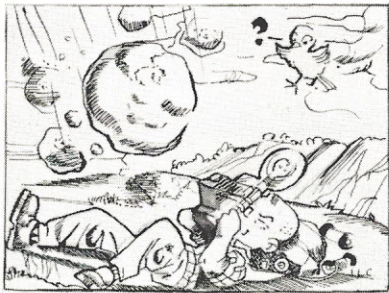

## Photography Club

Sponsor: Miss Funk

“Watch the birdie!”

This familiar phrase does not pertain to a bird club; it is one heard frequently at the regular meetings of the Photography Club. These skilled camera enthusiasts, who hold their meetings in room 315 every other Tuesday after school, invite your participation in their fascinating club. All that is necessary is a sincere interest in the camera and in the art of picture taking.

The group's activities were numerous this year. Among them was a trip to *Color Ad*, where they saw our own ROUNDUPS being engraved. Some of the members, too, attended a tour of the *Vincent Price Photographic Studio*. Also, they “flashed” diligently at the Hello Day aud. So you can see that the Photography Club, which has been active since 1952, ranks high among our worthwhile clubs.



# Rifle Club

Sponsor:

Mr. Glusenkamp



Ready, aim, fire!! Another Southwesterner hit the "bullseye." This target shooting bunch meets on Friday at the Armory to try to improve their shooting techniques. Each "order" of fire consists of twenty-five, directed at paper targets. The four positions are, prone, sit, kneel, and stand. Five shots are fired toward each of the targets within a period not to exceed five minutes. The targets are scored on a basis of fifty points, ten per shot. The team is formed from the best shots in the club, six being maximum for league competition. The highest four then receive marksmanship letters.

Between shots this club took time out to elect its officers: Jack Brenner, President; and Michael McRae, Secretary and Treasurer. This happy group has proudly announced that it was the winner of second place in the league.

Row One: B. Robertson, B. Dwyer, J. Brenner, M. McRae.

Row Two: R. Ledford, F. Reinhold, J. Carothers, J. Ossenfort, B. Mason, E. Major, Mr. Glusenkamp.

Row Three: R. Shanklin, J. Boehler, J. Pisoni, R. Carpenter, A. Meyers, G. Havener, B. Polhemus, R. Lohse, D. Wise.







Row One: T. Dreher, D. Bartholie, J. Carothers, R. Ebinger, B. Pflueger, C. Hughes, G. Pollard.  
 Row Two: D. Markel, J. Vincent, J. Wootten, Mr. Dripps, K. Velten, J. Fox, J. Ossenfort.  
 Row Three: T. Henricks, F. Grabe, D. Hirsch, F. Carroll, J. Jordan, S. Siegerist, D. Lewis.  
 Row Four: G. Havener, B. Breuer, G. Hoffmeister, A. Meyers, K. Kneile, L. Conrad.

Chess, the game of games! Once a chess player, always a chess player is an old proverb but a true one. It is, so we are told, a game of concentration, and its fascination lies in the fact that a player never reaches perfection; he is always trying to improve his game. It is a very old game, too. It has stood the test of time. This shows that it really ranks very high on the list of games.

Chess clubs have come and gone at Southwest. Turning back the pages of Time to 1937, we find Miss Oestereich, sponsoring a chess club. After several years, however, it fell by the wayside, and we heard nothing of such an organization until 1955, when it bobbed up under the direction of Miss Touhill. Mr. Dripps revived it in 1957, and this year's group is a most enthusiastic one. The members assure us that this time the club is here to stay.



## Chess Club

Sponsor: Mr. Dripps



# Southwest Thespians

Director: Miss Meenach



These Radio 2 classes are practising the art of broadcasting. It isn't so easy as it looks.



Radio Workshop opens a door to a new vocation. Both radio and television are still in their infancy.



Play: *A Modern Cinderella*

"How now brown cow?" Voice control, enunciation, and inflection are some of the *musts* of Dramatics.



This is another scene from this interesting play, which gave our students of drama a chance to "emote."



"Ah ha, my proud beauty, I'll get you yet!"

"Is there anything wrong with my hearing? Could I have heard these ominous words?" thought our Roundup reporter, who was looking for an interview with Miss Meenach.

Summoning up a degree of courage, our interviewer knocked timidly and fearfully on the door of Room 413. On entering, she discovered Miss Meenach, seated serenely and peacefully, watching a group of our Thespians "tread the boards." Miss Meenach graciously consented to give the information the Roundup desired about the history of her Theatre Arts classes.

"Dramatics and Radio workshop have had a phenomenal growth at Southwest. Beginning in 1941, our Dramatics groups had no props to help them, but we didn't worry too much about that. After all, Shakespeare's Elizabethan theatre didn't have any either. We did have, however, the talent necessary for success, and we started off with vim and vigor. As time passed, we became better equipped; our talent remained high in quality, and the number participating grew rapidly."

"I can say the same for my radio classes. Although Radio is one of the newer subjects, coming into being in 1945, it soon became very popular, and our students soon gained recognition at KSLH. We can boast, too, of now having one of the finest and best equipped studios in the city."

"I have not kept track of all my students who have chosen to follow the theatre professionally," Miss Meenach resumed. "I am still in touch with a few of them, however. Emma Jean Kraemer, of the class of June, '46, had an important part in "Can Can" this winter. Kathy Nolan (Joselyn Schrumm) of the June, '51 class, whom you probably saw as Wendy in Peter Pan is now in Hollywood. Ralph Becker, class of June, '49, is a big wheel at SIU at Carbondale. Dick McGee, of the Jan., '52 class, is operating a Radio station in Melbourne, Florida; Charley Jones, class of June, '50, is working at KMOX, and Al Scollay, class of June, '48, is teaching television and radio at Missouri University."

## Dramatics Two - Fall



Row One: N. Winkler, J. Eggeman, D. Bryant, M. England.  
Row Two: D. Minderman, M. Meyer, J. Shankland, R. Montgomery, A. Stephan, N. Leonard, M. Loving, J. Fourland.  
Row Three: D. Null, P. King, J. Ker, S. Parks, J. Thatcher, P. DeRosa, B. Johnson.





Row One: N. Schwartz, J. Liddy, A. Coco.  
 Row Two: S. Evanek, C. Jamieson, E. Dubis, C. Sennert, S. Eschrich, C. Hahn, C. Barnard, P. O'Shea.  
 Row Three: M. Pifti, M. Myren, C. Asimakopoulds, R. Mummert, J. Anzalone, J. Wagner, P. Blanchfield.

## Dramatics One - Fall

"As for this year's classes, they have been very busy groups. We have put on shows for the freshmen, the Parent-Teachers Association, the Scottish Rite Womens club. These are a few outstanding productions, but the highlight of our year was our television show, "The Road Ahead," given over Channel 4. Here we used the yearbook as a theme

in order to feature our school's twentieth anniversary."

"The work of my actors has been most satisfactory this year," Miss Meenach continued. "They have measured up well when compared with those of other years. I must say I can't help but feel proud of the record made throughout the years of both my Dramatics and Radio classes."



Row One: J. Schrock, S. Owens, N. Burris, E. Pappas.  
 Row Two: L. Shields, R. Lieber, K. Shea, R. Krause, A. Krenning, D. Prewett, Miss Meenach.  
 Row Three: D. Roehrig, R. Gephart, D. Fossell, R. Forshee, D. Pikesley, W. Crull, B. Flaherty.





Row One: C. Heithaus, C. Allen, D. Minderman, C. Crutcher, N. Schwartz, N. Kidwell, B. Fuller, M. Cardaro.  
 Row Two: S. Mancuso, H. Hoffelder, C. Stolze, Miss Meenach, J. O'Rourke, R. Witte, L. Taylor.

## Radio Two (Fall)

(Top)



## Radio One (Fall)

(Bottom)



Row One: J. Siefert, J. Love, M. Marino, K. Quentin, S. Langton, M. Yanni.  
 Row Two: D. Huber, R. Ledford, A. Stephan, W. Crull, F. Schlingman, C. Pitman, D. Stuckel, W. Zeiser.  
 Row Three: D. Null, P. King, J. Wall, M. Widener, L. Conrad, S. Jones, P. Alexander, D. Bryant, J. Haarhaus, Miss Meenach.





Row One: C. Asimakopoulos, N. Schwartz, E. Dubis, C. Sennert, N. Burris, R. Krause.  
 Row Two: D. Prewett, J. Anazalone, A. Coco, C. Barnard, K. Shea.

## Dramatics (Two) Spring

Director: Miss Meenach



Play: *The Early Worm*

Following Shakespeare's advice these students are learning to "suit the action to the word, the word to the action."



Play: *A Concise Account*

These future stars are studying "expression." You can see that this is a solemn occasion.





Row One: B. Calvert, G. Froesel, C. Webster, S. Moeller, J. Kalna, D. Gross.  
 Row Two: B. Flaherty, J. Vierheller, C. Groover, B. Boyce, J. King, B. Schmidt, C. Parsons.  
 Row Three: L. Buffington, C. Taylor, A. Amato, E. Borum, R. Udell.

## Dramatics One

(Spring)

## Dramatics Two

(Spring)



Row One: R. Lieber, S. Eschrich, S. Evanek, C. Jamieson, M. Prifti, P. Blanchfield.  
 Row Two: L. Shields, J. Sherfield, J. Wagner, C. Hahn, P. Barth, J. Liddy, A. Krenning, E. Pappas.  
 Row Three: R. Gephardt, D. Roehrig, R. Forshee, D. Mummert, B. Crull.





Row One: P. DeRosa, J. Shankland, J. Fourland, S. Hasekamp, J. Ker, M. England.  
 Row Two: J. Thatcher, S. Parks, J. Schrock, V. Thompson, J. Saali, J. Hatfield.  
 Row Three: R. Hall, J. Rutledge, R. Forshee, B. Keller, R. Medlin.

## Radio One

(Spring)

## Radio Two

(Spring)



Row One: J. Love, K. Quentin, R. Medlin, B. Crull, S. Jones, S. Langton.  
 Row Two: Miss Meenach, M. Yanni, M. Marino, P. King, M. Hollenbeck, D. Bryant, M. Widener, P. Alexander, J. Haarhaus.  
 Row Three: F. Schlingman, W. Zeiser, A. Stephan, L. Conrad, T. Cook, J. Brown, D. Huber, D. Stuckel.





Row One: A. Goodbrake, S. Muschany, M. Glanz, B. Adams, C. Linhart, S. Browne, N. Jakovac, R. Gillon, S. Langton, E. Clouse.  
 Row Two: J. English, P. Wolf, B. Busch, J. Freber, N. Solovitz, B. Tappella, B. Drovetti, V. Bastunas, G. Currall, J. Thatcher, C. Jamieson, A. Bolton, Jean Sheets, Jane Sheets.  
 Row Three: S. Sparberg, C. Priest, R. Randall, A. Krenning, J. Liddy, S. Naylor, D. Fridley, B. Moeller, J. Warnhoff, M. Mantle, T. Todd, K. Gosik, A. Ulbrich.  
 Row Four: B. McCain, P. Fremon, J. Sievers, M. Leontsinis, J. Vincent, D. Markel, R. Thoene, S. St. Jean, M. Sterrett, F. Lindhurst, T. Browne, J. Caleshu.

## The Pioneer



Pioneer hands work hard to meet the deadline.

Should you have wandered into 215 on Oct. 7, 1938, you would have met Editors Jean Freund and Edgar Zaharia, forty-seven staff members, and Miss Lucile Murphy grinning triumphantly over the grand and glorious appearance of the first issue of the *Pioneer*.

In the nineteen years that have since elapsed, hard working *Pioneer* staffs under some forty successive editors and the same sponsor, have won numerous top honors from such leading press associations as the Quill and Scroll and the National Scholastic Press Association. Latest among these was the coveted "Special Excellent Award" from the Missouri Scholastic Press Association, one of two such awards in the state during the last school year.

Like each previous staff, the present group, headed by Co-Editors Sharon Browne and Charmie Linhart, is working long and enthusiastically to maintain the *Pioneer's* reputation.





Claire Talbot



Jan Zinzer

### FALL STAFF

Editors-in-Chief—Claire Talbot, Jan Zinzer  
 News Editors—Donna Frost, Nancy Kidwell; assistant—Marlene Glanz  
 Editorial Editor—Carol Allen; assistant—Sharon Browne  
 Feature Editor—Suzanne Keller; assistant—Charlotte Linhart  
 Sports Editor—Marilyn Beltram; assistants—Bob Butler, Frank Lindhurst  
 Business Managers—Bonnie Heimbacher, Dave Markel, Jay Vincent  
 Art Editor—Beverly Kimmel; assistant—Joyce Warnhoff  
 Copy Editors—Roberta Gillon, Alice Krenning  
 Exchange Editors—Sandy Muschany, Susie Sparberg  
 Photographers—Roger Faber, Milton Sterrett

## Sponsor: Miss Lucile C. Murphy

### SPRING STAFF

Editors-in-Chief—Sharon Browne, Charmie Linhart  
 News Editors—Marlene Glanz, Sandy Muschany; assistants—Ann Goodbrake,  
 Susie Sparberg  
 Editorial Editor—Nikki Jakovac; assistants—Jean Freber, Sandi Schrand  
 Feature Editor—Ellen Clouse; assistants—Kathi Gosik, Frank Lindhurst  
 Sports Editors—Roberta Gillon, Sandy Langton; assistants—Ron Thoene, Al Ulbrich  
 Business Managers—James Caleshu, Dave Markel, Roberta Randall, Jay Vincent  
 Art Editor—Brenda Adams; assistants—Jean English, Jane Sheets  
 Copy Editor—Alice Krenning; assistants—Sue Naylor, Terry Todd  
 Exchange Editors—Barb McCain, Jean Sheets, Norma Solovitz  
 Photographer—Milton Sterrett



Sharon Browne

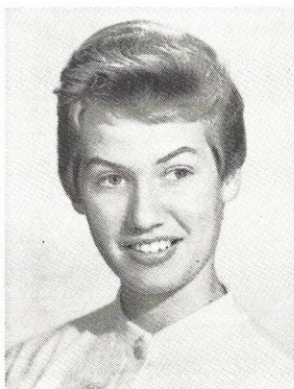

Charmie Linhart



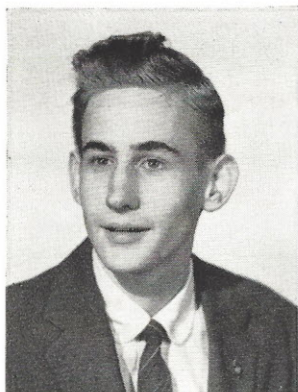

Bob Schneider

# Roundup Staff



Andrea David

General Sponsor—Miss Mary McIntire

Editor-in-Chief ..... Robert Schneider

Make-up Editor ..... Andrea David

Assistant to the Editor ..... Sue Bindbeutel

Secretary to the Editor ..... Helen Zikos

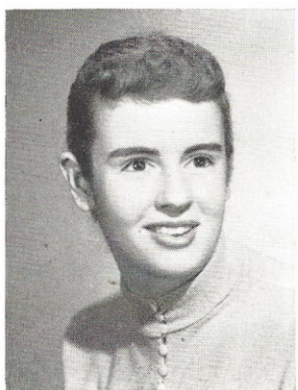

Sue Bindbeutel

## EDITORIAL

Introduction and Administration—Jackie Lieber

School Life ..... Marilyn Pritchard and  
Anne Bossung

Interscholastic Sports ..... Wayne Douglas and  
Richard Purdy

Undergraduates ..... Carolyn Feld

Graduates ..... Marlene Glanz and  
Suzanne Marshall



Marian Seibt

## ART

Art Director ..... Mrs. Grace Markman

Art Editor ..... Marian Seibt

Assistant ..... Marie Prifti

Pat Alexander  
Margie Anton  
Gayle Calderon  
Effie Dubis  
Don Flaskamper  
Roland Godi  
Jackie Green  
Tom Lutz

Pat McNamara  
Madelyn Marino  
Marlene Myren  
Jack Parks  
Dennis Potter  
David Roehrig  
Al Statzer  
Dick Shinamoto

Richard Wizeman

## BUSINESS

Business Manager ..... Mr. Edward Forti

Mary Ann O'Brian  
Joan Haarhaus

Engraver ..... Mr. Earl Tarlotting of Color-Ad Engraving Company

Printer ..... Mr. Charles Grimm of Wiese-Barnes Printing Company

Photographers ..... Mr. J. G. Princell of the Board of Education  
Mr. Vincent Price of the Vincent Price Studios  
Milton Sterrett of Southwest High School





Row One: M. Glanz, M. Prichard, B. Schneider, S. Bindbeutel, J. Lieber, C. Feld.  
 Row Two: H. Zikos, A. Bossung, M. Myren, M. Seibt, C. Petersen, J. Green, M. Marino, E. Dubis.  
 Row Three: Miss McIntire, Mrs. Markman, W. Douglas, R. Purdy, P. Alexander, J. Parks, P. McNamara, M. Prifti.  
 Row Four: Mr. Forti, M. Sterrett, D. Potter, M. O'Brien, J. Haarhaus, S. Marshall.

## The Roundup



The first Roundup was published in 1938 and was a small paper backed book, known as a "souvenir edition." Mr. Samuel Rosenkranz was the first sponsor. Mr. Rosenkranz continued in this capacity until 1942. At this time he joined the armed forces. The sponsorship was then taken over by Miss McIntire, who has had it ever since.

Our book has won many awards. Of the sixteen yearbooks that have been sent for evaluation, five have received first place awards, three from the *Columbia Scholastic Press Association* and two from the *Missouri National Press Association*. The Roundup has also received ten second place awards and one third place award. We hope this enumeration doesn't sound boastful, but we are very proud of this record and hope our book this year will be as good as those which have gone before.



# Southwest Music

Directors: Miss Meyer  
Mr. Monachesi



Miss Meyer and  
Mr. Monachesi

*"The man that hath no music  
in himself,  
Nor is not moved with concord  
of sweet sounds,  
Is fit for treasons, stratagems  
and spoils."*

... Shakespeare

Music has always had an important place in the school life of Southwest. As we turn back the pages of time to 1937, we find the *Band*, the *Orchestra*, the *A Cappella* choir, the *Girls Glee* and the *Boys Glee* clubs off at a flying start. These have grown and flourished with the passing years and have been joined by the *Junior Girls' Glee* club and the *Clef and Quaver* honor society.

The operetta, which has become an institution here, made its first appearance in 1939. Needless to say it was a great success. Other smash hits have followed in succession, each one seeking to outdo the one before, until we reached that great extravaganza of this year—*The Prince of Pilsen*.

Having set up such a high standard it would be interesting to see what the Music Department will be like twenty years from now. We cannot see how it can become better.



First Operetta at Southwest.  
H.M.S. Pinafore  
December 14 and 15, 1939



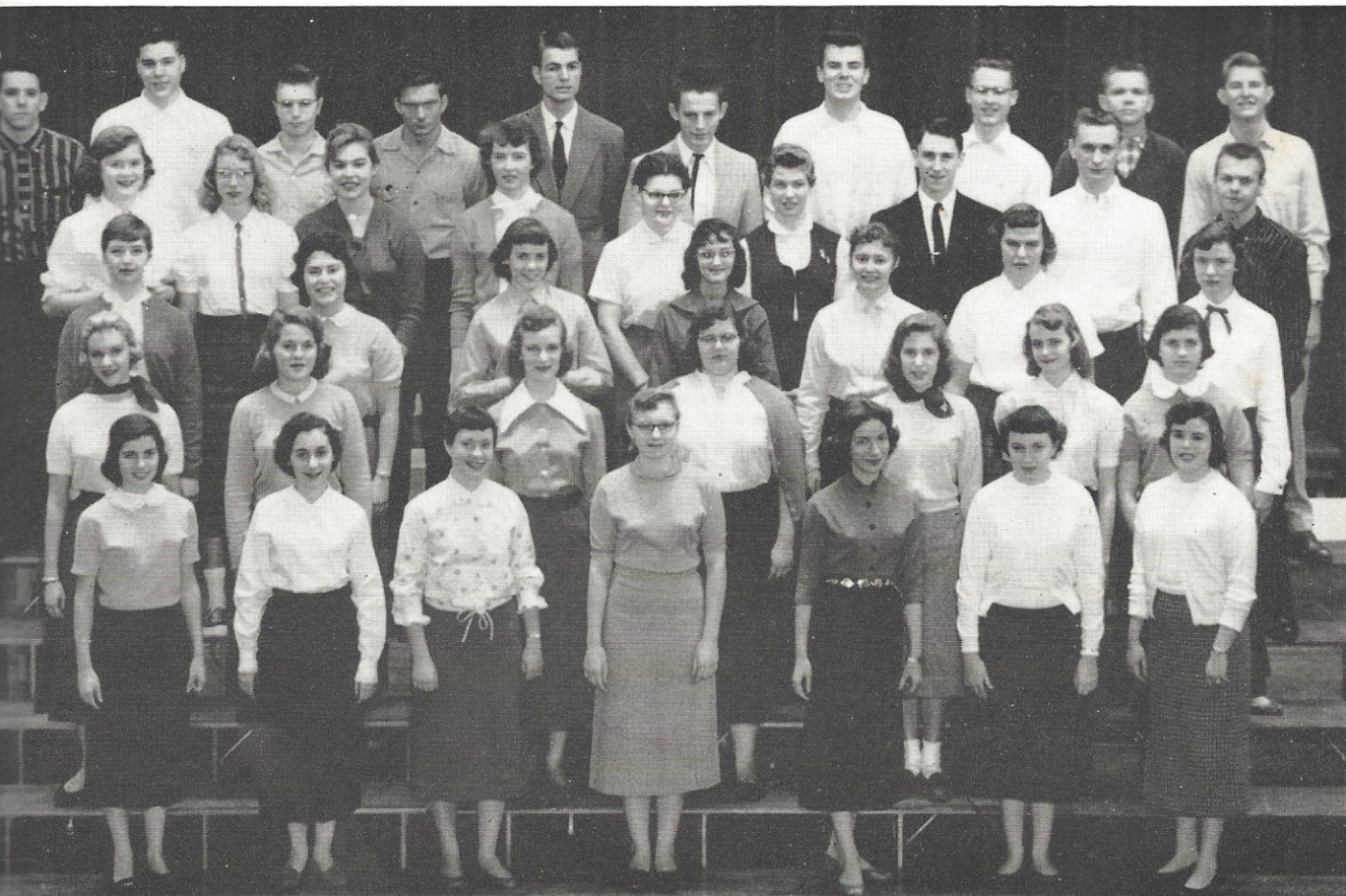

Row One: M. Beltram, M. Cardaro, C. Talbot, J. Evanoff, N. Jakovac, D. Schade, P. King.  
 Row Two: J. Zinzer, N. Schwartz, J. Flacke, M. Widener, M. Dumler, R. Krause, E. King.  
 Row Three: B. McDonald, D. Rigdon, J. Green, N. Solovitz, B. Heimbacher, S. Heins, J. Hemminghaus.  
 Row Four: J. Eckhoff, J. Hay, S. Beinke, J. Harpending, S. Barnes, C. Linhart, D. Naher, J. Shaw, D. Huber.  
 Row Five: J. Owens, J. Mode, J. Henricks, G. McConnell, A. Carr, L. Mace, B. Wagoner, T. Clements, A. Stephan, B. Robb.

## Clef and Quaver Club

Sponsors: Miss Meyer, Mr. Monachesi



Unlike the other clubs the Clef and Quaver Club has been in existence for only four years. It was organized to stimulate interest in music and to provide an opportunity for the members of the vocal and instrumental groups to become acquainted with one another. Eligibility for membership is a music letter in one of the seven groups—Band, Orchestra, Advanced Chorus, Junior Girls Glee, Girls Glee, Boys Glee, and A Cappella Choir. To earn this music letter a student must have participated in all the main activities such as the operettas and spring festivals and have belonged to a music group for four semesters. Today this club boasts forty proud members.



The Southwest Band has long been a source of pride to Southwest High School. As we turn back to the 1938 Round-up, we discover that the band was among those first music organizations at Southwest.

This first band consisted of twenty-four musicians, who met daily the seventh period in room 413 under the direction of Maestro Monachesi. Today, twenty years later, its enrollment is over three times its original number. This energetic group now meets every morning during the "A" period in the band room, still under the direction of Mr. Monachesi.

A look at their activity calendar shows that many football games, parades, and pep and aud sessions would have been incomplete without our fine band. In addition to their many performances they have also been busy with their social activities this year. These included a mid-winter swimming party at the Y and a Christmas party, given in conjunction with the Orchestra.



Southwest's 1

## Southwest Band

Row One: V. Bert, J. Kuhlman, J. Carothers, D. Klasing, P. Duffett, S. Barnes, C. Linhart, J. Twitchell, N. Jakovac, M. Dumler, J. Hay.  
 Row Two: J. McRoberts, J. Campbell, S. Bryant, G. Senseney, L. Woods, C. Ehrmann, D. Watts, R. Klump, T. Balvin, C. Steiger, L. Clark, H. Buegler, R. Pourchot,, E. Jenkins, B. Schuth, T. Davis, J. Martin, H. Blase.







band. (1937)

## CALENDAR

### SEPTEMBER

Football Game—Southwest vs. St. Louis University High  
 St. Louis Jubilee  
 Trumpet Ensemble at Jubilee

### OCTOBER

Football Game—Southwest vs. Central  
 Football Game—Southwest vs. Cleveland  
 Football Game—Southwest vs. McKinley

### NOVEMBER

Band and Orchestra Swimming Party at Y  
 Football Game—Southwest vs. Soldan  
 Football Game—Southwest vs. Hadley  
 Football Game—Southwest vs. Vashon

### DECEMBER

Band and Orchestra Christmas Party

### MARCH

Hello Day Program—Band Uniform Fund

### APRIL

Aud Session  
 Clean Up Parade

### MAY

Southwest Music Festival  
 Arm Force Parade  
 Muni Opera Aud

## Director: Mr. Monachesi

Row Three: L. Schulze, C. Ziniser, K. Veltne, J. Harpending, C. Dobbs, D. Bergfeld, A. Loeschner, G. Schl, V. Riggio, G. Keutzer, G. Fults, F. Tchlengman, R. Udell, P. Williams, R. Brewer.  
 Row Five: J. Owens, V. Pavia, D. Markel, J. Schmid, M. Hasek, D. Nitsch, J. Mode, J. Green, B. Gross, J. Albrecht, M. Carrier, K. Tyson, S. Terlt, B. Boxey, L. Carmichael, A. Kamp, B. Pflueger, R. Glass, J. Woolsey, W. Schmidt, J. Hendrichs, D. Kimerle, B. Baker, J. Shannahan, N. Hopkins, B. Hennkens, D. Spencer, S. Koopman, J. Gamache, D. Hooker, S. Lirely, L. Glasscock.

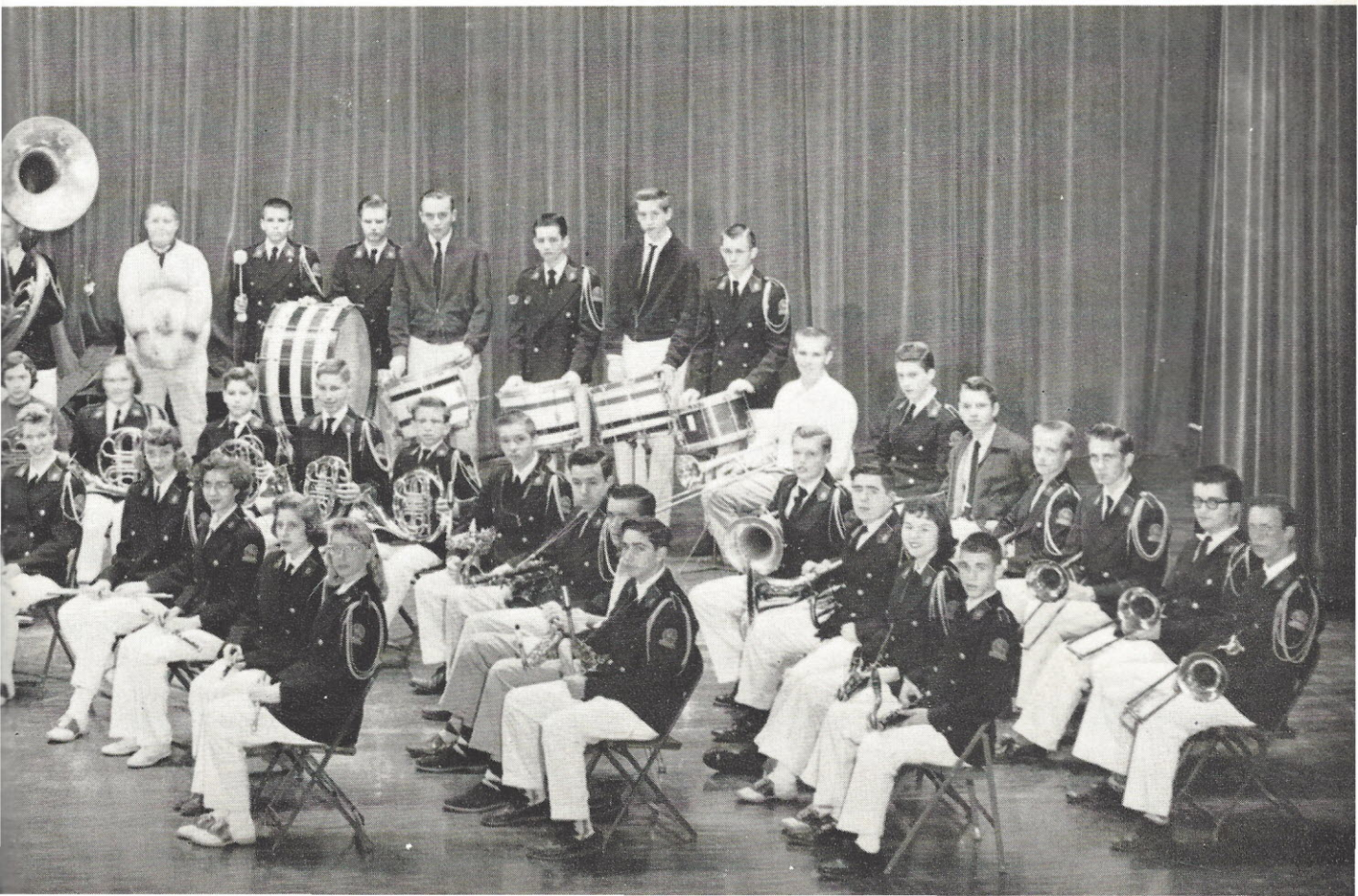





Row One: N. Lirely, B. Washeck, S. Chitwood, P. Coco, G. Pollard, B. Rifi, B. Juenger, C. Linhart, J. Kinnard, J. Hay, B. Eaton, S. Schork, P. Williams.  
 Row Two: P. Freund, J. Miller, V. Tcharer, J. Evanoff, K. Kneile, D. Sydow, G. Whitworth, C. Rolufs, B. Siegfied, K. Ehrmann, C. Linhart, C. Sherman.  
 Row Three: S. Brown, S. Wetterau, B. Rice, P. Dunn, M. Prichard, M. Schmidt, G. Krueger, M. Robinson, D. Jacobs, J. Franz, M. Krutz, J. Carothers, J. Martin, J. Kuhlman, J. Mode, S. St. Jean, V. Pavia, H. Marshall, J. Owens, S. Koopman, S. Lirely, J. Eckhoff.

*“And ever, against eating cares,  
 Lap me in soft Lydian airs,  
 Married to immortal verse,  
 Such as the meeting soul may pierce,  
 In notes with many a winding bout  
 Of linked sweetness long drawn out.”*

*... Milton*



Hark! From the band room come liquid notes such as Orpheus himself was wont to play. Milton's, desire, too, would be fulfilled if he could live with our orchestra. With the opening of Southwest High School, came the orchestra. A small group of twenty-eight boys and girls met every day during the sixth period. Mr. Monachesi, the director, started this orchestra and has led all succeeding ones these past twenty years. Today, he has built up the membership to seventy musicians.





Row Four: J. Kraus, J. Eckhoff, S. Heins, C. Burrs, R. Heitland, B. Baker, C. Conners, C. Melcher, J. Scheitlin, N. Wecker, W. Oppliger, J. Stovesand, J. Vegwaro, W. Nappier, G. Richter, V. Range, Mr. Monachesi.

# Orchestra

Director:  
Mr. Monachesi

Having participated in many performances, the orchestra is a source of school entertainment. To begin the school year, it played for the Hello Day Program. Also it provided music for Southwest's traditional events such as the Operetta, Spring Festival, Miss Southwest Dance, Class Day aud, and Graduation. Performances, new to the orchestra this year, were the Band Benefit program and the Opera aud.

The orchestra's social life cannot be overlooked. In November the orchestra and band together had a swimming party at the Y. These same two organizations later had a Christmas Party at school. Indeed, the orchestra has won its way into the hearts of all true Southwesterners.







Row One: F. Lampros, J. Weekley, B. Schreiner, C. Priest, J. Fraser, C. Imergoot, J. Amorelli, J. McMurray, R. Longinette, P. Bell, R. Lieber, N. Jenkins, E. Gualdoni, B. Calvert, D. Rigdon, J. Rost.  
 Row Two: C. Parsons, B. O'Brien, P. Elias, B. Raster, C. Cantagi, B. Brusatori, J. Ahrent, N. Jakovac, J. Baldwin, J. Siedentop, E. Engler, D. Gross, B. Hade, F. Blanchfield.  
 Row Three: C. Kottemann, L. Prosser, S. Oswald, L. Taylor, D. Kelley, E. DelCortino, J. Wiese, C. Naeser, C. Asimakopoulos, J. Hollenbeck, B. Hackworth, S. Barton, P. Matula, D. Woolsey, K. Larson, M. Coleman, L. Dembeck.  
 Row Four: S. Mancuso, W. Garavaglia, N. Schwartz, C. Spellmeyer, A. Krenning, J. Crawford, M. Shannahan, A. Badagliacco, J. Toberman, D. Brendel, D. Sauter, J. King, J. Gruendler, M. Crow, S. Nesbitt.  
 Row Five: B. Breuer, T. McDowell, J. Hess, T. Pratt, J. Horn, W. Collier, M. Kraft, P. Costas, R. Shanklin, L. Mace, G. Lodl, T. Wells, J. Stough.  
 Row Six: H. Pourchot, J. Palmer, J. Reiss, R. Kessler, B. Eydman, B. Dwyer, W. Virrono, D. Jones, D. Pikesley, T. Baum, J. Theleman, B. Douglas.



## Advanced Chorus

*"There let the pealing organ blow  
 To the full-voiced quire below  
 In service high and anthems clear  
 As may with sweetness, through mine ear,  
 Dissolve me into ecstasies."*

... Milton

In 1940 Miss Meyer, director of all vocal groups, organized the Mixed Chorus. Meeting the sixth period, it got off to a flying start with fifty-nine members. Boys and girls, terms one to eight with an interest in singing, were invited to join. Five years later the name, Mixed Chorus, was changed to Advanced Chorus, which now is the present name. Today the chorus has one-hundred and sixty members. Because of the tremendous



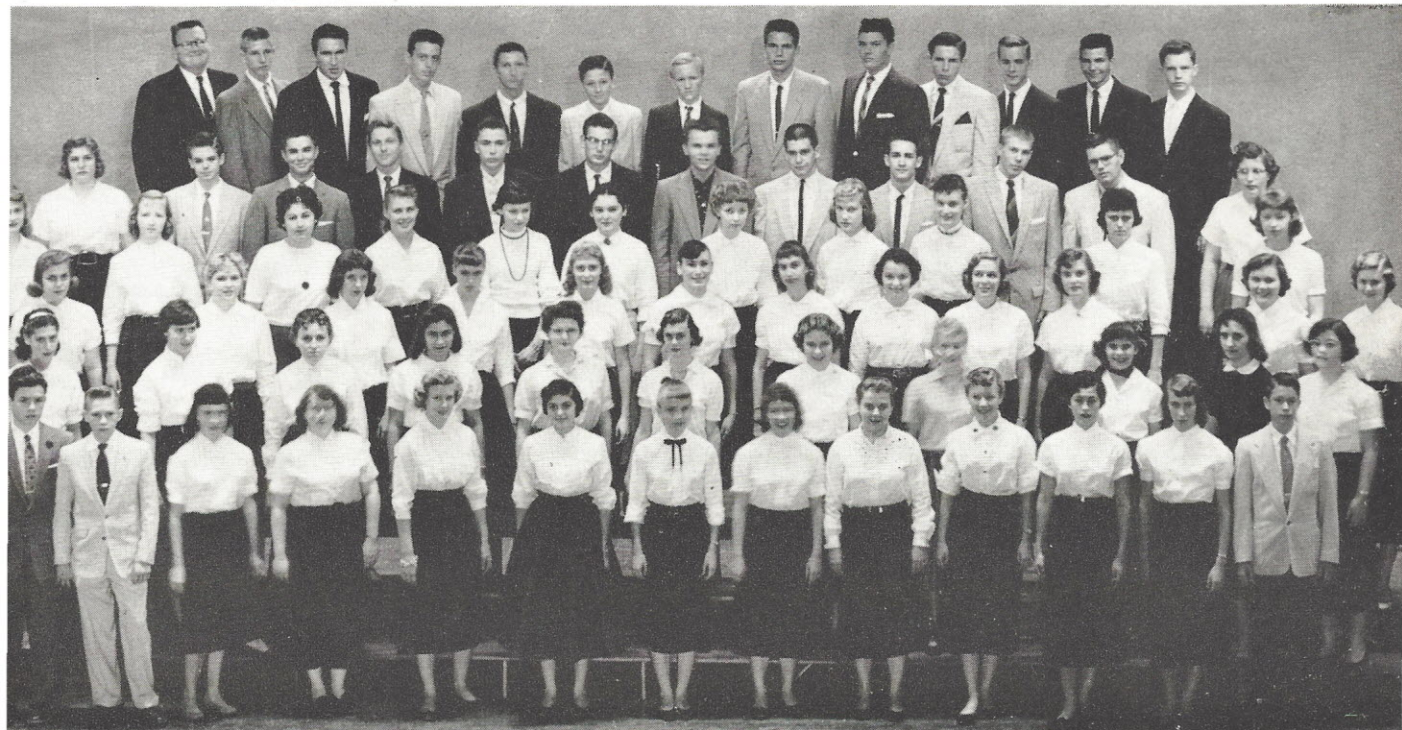

Row One: W. Schnyder, J. Atis, J. Baker, C. Fanger, J. Peterson, S. Lentin, K. Krell, L. Emmons, D. Minderman, J. Sorensen, R. Mancuso, R. Andrina, E. Kurmann.  
 Row Two: J. Harris, A. Feinstein, D. Schade, N. Kreidler, C. Groover, C. Knickmeyer, B. Bills, B. Fuller, B. Hughes, J. Savary, N. Estes.  
 Row Three: P. Gilcrease, S. Gross, S. Noto, D. Picker, P. Hanson, J. Wilhelm, B. Moeller, N. Compton, J. Stagner, B. Young, K. Stevenson, D. Bloomquist, D. Radford.  
 Row Four: R. Krause, M. Gulbrantson, M. Titone, S. Spooner, P. Burnett, G. Leonhardt, S. Sebourn, S. Hasekamp, M. Spudich, R. Berry, E. Douglas.  
 Row Five: P. Russo, G. Wofford, B. Beaty, B. Hillier, J. Rongey, G. Schulz, P. Stanley, J. Casey, B. Fliszar, R. Witte, J. Ragsdale, R. Litzinger.  
 Row Six: L. Castle, B. Frimel, D. Spurr, J. Clark, J. O'Rourke, M. Bernhardt, R. Setzer, G. Gruenewald, R. Hoffstetter, R. Gorman, D. Strader, E. Bersche, V. Meyer.

size of this organization it had to be separated into two smaller groups. One section meets the first period, the other meets the seventh period. This year the chorus has participated in the operetta, Christmas auditorium session, spring festival, and has performed for a P.T.A. meeting. However, they do not believe in "all work and no play" for they took part in several parties with other music groups.



## Director: Miss Meyer

As you can see the Advanced Chorus has become a very prominent music group in the past seventeen years.



# Glee Clubs

Director: Miss Meyer

Our Glee Clubs have long been numbered among the foremost ranks of Southwest's music groups. As we look back, we see that they were formed in 1937, the Girls Glee under the sponsorship of Miss Press and the Boys Glee under that of Mr. Monachesi. Slightly over a year later the direction of both clubs was taken over by Miss Meyer. The World War claimed Miss Meyer's services and Miss Thym substituted for the "duration." Then, war being over, "Major" Meyer returned and has directed their activities ever since.

Through the years the members of these two clubs have been busy doing their part in providing school entertainment. Year after year we have all enjoyed their fine performances in operettas, Christmas programs, and spring festivals. Besides these annual activities there have often been occasions for these groups to make appearances in special aud sessions.

Junior Girls Glee is the baby of all of Southwest's fine music groups. This ensemble, which was born in the spring of 1955, was formed primarily to prepare its members, many of whom are freshmen and sophomores, for membership in the more advanced choral groups. It was not long before this new organization caught the active spirit of the other music groups. We find the club joining with the other choral groups in our operetta, Christmas program, and spring festival. In spite of its short existence, we are proud to say that the Junior Girls Glee Club has certainly taken its place in the music family of Southwest High School.

All three of these groups have kept up on the social end of the line as well as the musical. Besides taking part in the department's social activities, they have also had a number of their own, which included "pizza" parties, and hayrides.

Row One: J. Vierheller, N. Kidwell, M. Cardaro, S. Britton, D. Krauss, A. Smith, G. Mueller, J. Mandeville, B. Busch, S. Spooner.  
Row Two: D. Georgopoulos, J. Miller, C. Kuehnel, D. Darr, P. Lucy, C. Goodman, C. Gray, M. Yanni, L. Wheat, B. Borchert, M. Milford, D. Timmons.  
Row Three: L. Raymer, M. Jarvis, R. King, J. Hader, C. Webster, D. McGrew, S. Sparberg, J. LaPlant, C. Heithaus, M. Hagen, M. Widener, P. Matheny.  
Row Four: B. Boyce, S. Schrand, K. Heggen, J. Scheadler, J. Schrepel, J. Eckhoff, S. McMillion, B. Heimbacher, L. Haid, S. Awlgwr, J. Northrup, V. Signorelli.  
Row Five: J. Hemminghaus, L. Robinson, E. Tietjens, E. Bent, A. Andrews, C. Juenger, J. Sievers, B. Robinson, S. Marshall, J. Siefert, W. Leithaus, S. Woodmansee.





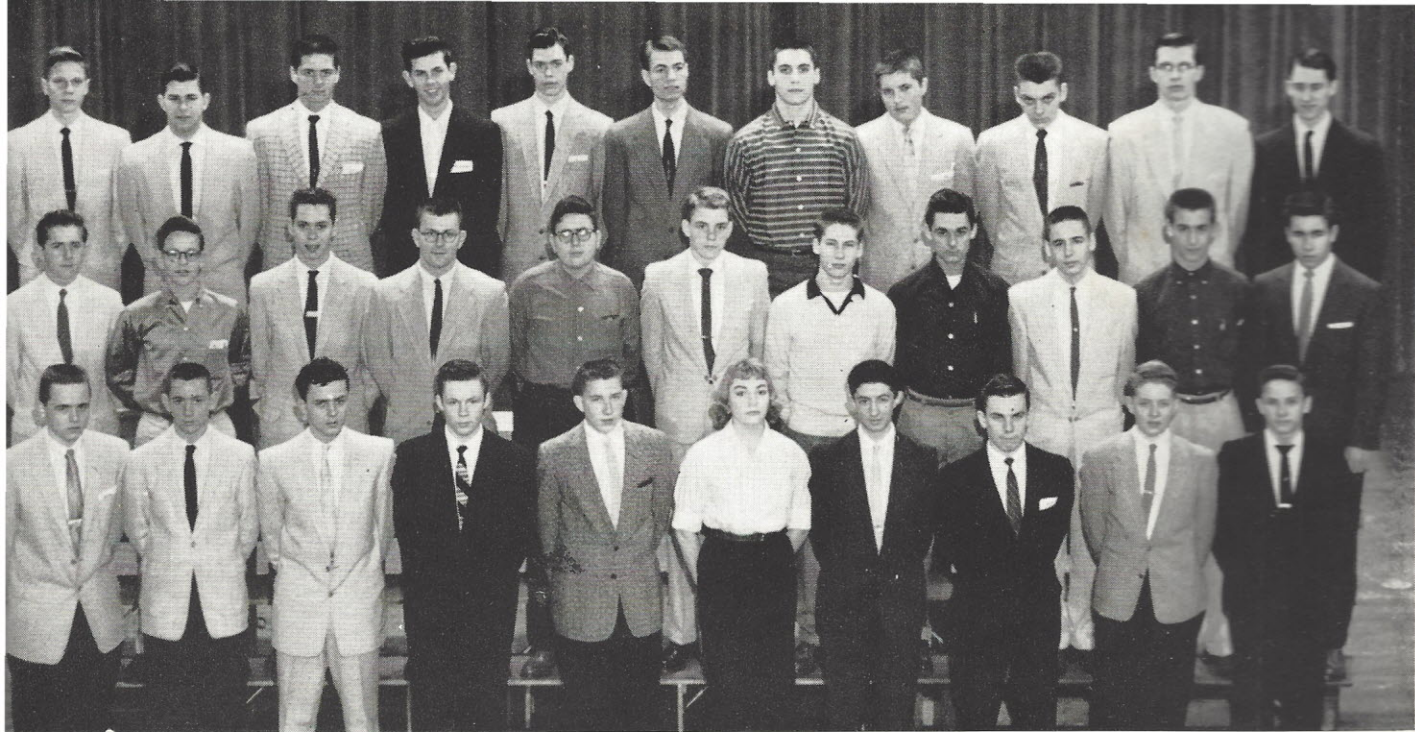

Row One: W. Zeiser, G. LeGrand, C. Shaul, W. Gaume, R. Schowalter, L. Robinson, B. Riehl, R. Cole, B. Bays, E. Hewlett.  
 Row Two: G. Bogacki, D. D'Amico, D. Slaughter, S. Hamel, R. Udell, D. Hirsch, D. Colvin, H. Ragogna, E. Wamser, M. Hasek, J. Rollings.  
 Row Three: R. Pinckert, R. Ederle, G. Lee, J. Hamel, T. Long, A. Carr, W. Koupa, T. Boone, L. Wills, R. Godi, D. Naher.

Row One: L. Cassell, P. Moore, P. Marks, D. Krauss, R. Mayberry, B. Hankey, A. Herzog, M. Bert, K. Featherstone, S. Sims, C. Boken.  
 Row Two: J. Ensor, R. Metzger, D. Williams, S. Moore, M. Morgan, K. Schrenker, K. Gieck, S. Boone, R. Speros, T. Wright, J. Doswald.  
 Row Three: P. Venezia, P. Heymann, J. Greenwell, M. Harriss, B. Holtmann, F. Purdy, J. Moles, V. Powitzky, R. Stelzer, M. Connley, H. Liedl, C. Hopmann.  
 Row Four: K. Kurmann, R. Spitznagel, S. Timpone, C. Diefenbach, J. McIntosh, S. Schofield, S. Sisk, A. Velis, J. Horstman, J. Krost, J. Albrecht, C. Hohenberger, K. Walsh.  
 Row Five: S. Heyl, C. Ziembiski, D. Schnitker, M. Melton, G. Dunlap, P. Jett, S. Headrick, H. Jones, S. Heins, J. Webster, B. Newberry, D. Schoenbeck, E. Sachan.





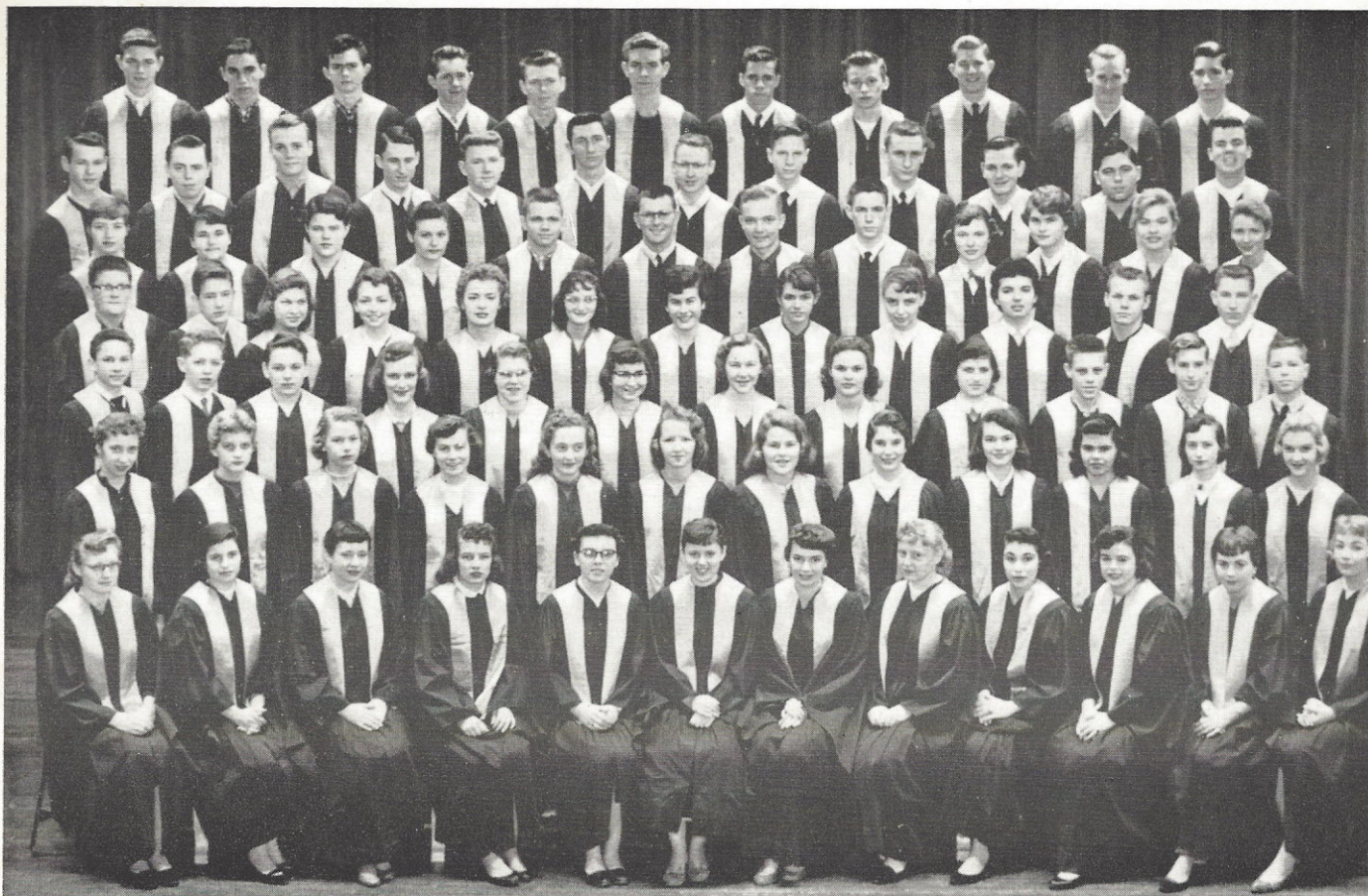

Row One: J. Evanoff, M. Beltram, C. Talbot, L. Emmons, J. Mandeville, H. Zikos, B. Milford, T. Todd, V. Perkins, P. King, J. Cottrell, L. Robinson.  
 Row Two: M. Hollenbeck, J. Schwarz, J. Moisio, S. Sattel, S. Muschany, M. Gulbrantson, N. Schwartz, P. Fremon, S. McMillion, S. Holman, J. Lieber, J. Zinzer.  
 Row Three: E. Hewlett, B. Bays, G. Schonaerts, J. Flacke, M. Hacker, N. Lirely, C. Warren, D. Fridley, E. King, R. Graves, P. Hasek, R. Vogel.  
 Row Four: J. Shoemaker, G. Ziervogel, T. Cieslinski, B. Baxter, C. Allen, N. Solovitz, S. Naylor, C. Juenger, M. Paxson, M. Leontsinis, D. Huber, R. Schwalter.  
 Row Five: B. McDonald, P. Alexander, D. Thompson, J. Haarhaus, A. Stephan, S. Hamel, M. Koenig, M. Davis, J. Hemminghaus, S. Parks, S. Beinke, P. McNamara.  
 Row Six: M. Wofford, T. Besch, A. Antoine, D. Naher, C. Pitman, J. O'Rourke, T. Clements, R. Pinckert, J. Shaw, M. McRae, M. Sterrett, B. Wagoner.  
 Row Seven: W. Douglas, G. Galakatos, J. Parks, G. Bogacki, G. Sneed, J. Favignano, W. Keller, E. Hess, B. Robb, B. Pipe, R. Blase.

## A Cappella Choir

Director: Miss Meyer

Southwest's leading vocal chorus, the A Cappella Choir, started when the doors of the school were opened. There were forty-six members in that first choir. That year they participated in the Washington University Music Festival. The first sponsor, Miss Elsie Press, soon left and was replaced by Miss Leontone Meyer. When World War II broke out, Miss Meyer, who was a marine officer, had to leave Southwest. From 1944 to 1946 Miss Thym was the director. After the war Major Meyer came back to Southwest, where she has been vocal director ever since.

Today eighty-three songsters belong to the choir.

These song birds could also be called social butterflies. They, with other music groups, had a party at St. Mark's Episcopal Church. In April they joined with the Boys Glee Club in giving a hayride at Valley Mount.

The serious life of the choir is shown by the calendar on the opposite page. We would like to call your attention to the number of community services that have been rendered. Besides these, during the year this chorus has provided pleasant entertainment for school affairs. Surely the choir has shown its leadership since the opening of Southwest and will continue to be the leader of all vocal groups there.



## CALENDAR

### SEPTEMBER

Midwest Jubilee—ensembles and choir.

### OCTOBER

Hello Day—ensembles and choir.

Miss Southwest Dance—ensembles.

### NOVEMBER

U.S.O.—ensembles.

Festival of Lights—ensembles.

### DECEMBER

Operetta (Prince of Pilsen)

Caroling at Public Library.

Jefferson Hotel for Railroad Business Women's Club.

Caroling at Union Station

Caroling at Miss Hulling's—ensembles.

N.O.M.A. at Sheraton Hotel.

Christmas aud session.

### JANUARY

Class Day—ensemble.

Commencement—ensemble.

### MARCH

Hello Day

Band Benefit

### MAY

Senior Play—ensembles.

Spring Festival

Opera Aud

### JUNE

Class Day—ensemble

Commencement—ensemble.



Christmas caroling in the halls is a tradition at Southwest.





1. Tap Chorus

# THE PRINCE

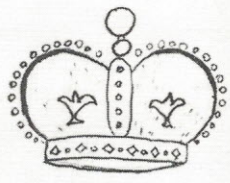

2. S. Britton, S. Schofield, J. Zinzer, N. Schwartz, J. Hemminghaus, B. Baxter

4. C. Pitman, L. Robinson, T. Clements



5. J. Schwarz, T. Clements and Ensemble



3

## Cast

- The Prince of Pilsen
- Hans Wagner
- Lieut. Tom Wagner
- Arthur, Lord Somerset
- Francois Concierge
- Sergeant Brio
- Corporal Antoine
- Jimmie
- Mrs. Madison Crocker
- Edith Adams
- Suzette
- Nellie Wagner
- Priscilla Plymouth
- Frankie Friskie
- Dollie Dixie
- Mavis Manhattan





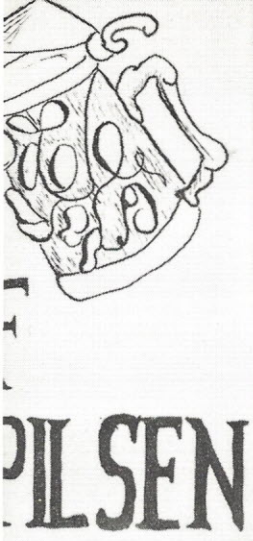

6. S. Hamel and Students



7. James Mode  
Jan Zinzer  
Tom Clements  
Judy Schwarz  
Sherm Hamel  
Marilyn Beltram  
Martin Hasek  
Berl Bays



8. M. Hasek, M. Beltram, B. Bays



9. Hotel Staff

Sherman Hamel  
Tommy Clements  
James Mode  
Charles Pitman  
Martin Hasek  
Bill Wagoner  
Roger Herfland  
Berl Bays  
Laura Robinson  
Jan Zinzer  
Marilyn Beltram  
Judy Schwarz  
Jane Hemminghaus  
Josephine Mancuso  
Sally Schofield  
Sandy Britton  
Barbara Baxter







Row One: P. Cox, M. Yanni, J. Vonarx, P. Blanchfield, J. Chesus, C. Box, S. Coggeshall.  
 Row Two: A. Herzog, M. Kuehn, J. Wagner, K. Kirchman, B. Rice, M. Milic, S. Schroeder, S. Kinest.  
 Row Three: J. Stovesand, A. Lutz, S. Lenz, M. Spudich, J. Krost, C. Hohenberger, S. Spath, Miss Mesloh.

## Southwest Junio

## Service Club

Sponsor: Miss Mesloh



In 1939, when World War II was sweeping over the continent of Europe and the British Isles and was leaving death and destruction in its wake, a service club was formed at Southwest High School. Sponsored by Miss De Liniere and Miss Mesloh, this group worked in answer to the call of "Bundles for Britain." Time passed, and the war cloud spread to the United States. The club then became *The Junior Red Cross*, and its members worked valiantly to do their bit to win the war. This unit flourished and broadened its scope until, at the present time, it includes, besides the original club, a *Practical Arts* and a *Fine Arts* group.



The original service club, still sponsored by Miss Mesloh, has turned much of its attention to knitting. Many of its afghans have found their way to hospitals at home and abroad. This year another beautiful afghan has been sent on its way. The group in conjunction with the Student Council, also sponsors the yearly drive for over-seas Christmas boxes. This year the boxes numbered 146.

The Practical Arts organization, working as a class under the direction of Miss Milliken, has, as usual, been working diligently. This year the Junior Red Cross has received five baby dresses, eleven baby slips, seventeen wrapping blankets, eight bed-side bags, and sixteen stuffed toys.

## Sewing Group

Sponsor: Miss Milliken

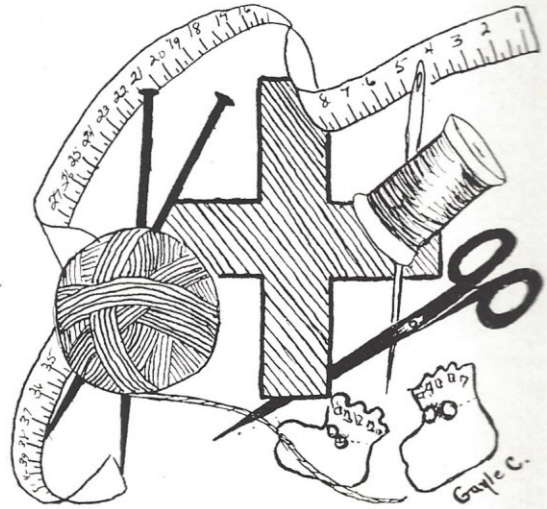

## Red Cross



Row One: S. Williams, D. Thomas, E. DelCortivo, E. Canali, D. Kroeter, C. Cotner, J. Terry, S. McMillion, J. Schaefer, M. Italiano.  
 Row Two: A. Hawtin, C. Parsons, L. Prosser, K. Tyson, S. Trojahn, J. Boyd, J. Vogel, C. Miano, R. Mayberry, C. Prewett.  
 Row Three: E. Venardos, A. Culp, J. Litty, B. François, B. Gross, A. Lucas, J. Miller, L. Nipper, B. Coleman, M. Campise, J. Hummel.  
 Row Four: S. Sorbello, J. Morrow, N. Hurtz, S. O'Fallon, B. Shelton, J. Bothmann, S. Harbison, P. Doll, P. Grana, S. Schroeder.  
 Row Five: Miss Milliken, C. Hofer, C. Buck, S. Spath, S. Lenz, G. Froeseh, C. Campise, J. Ferry, M. Mosely, C. Juenger, E. Moise.  
 Row Six: L. DiBartolo, G. Page, P. Honer, N. Voyard, D. Schnitker, L. Oliver.





Row One: D. Ferraris, M. Seibt, B. Kimmel, S. Ingebritsen, E. Dubis, M. Marino, C. McVey, J. Green, S. Engler, V. Hahs.  
 Row Two: J. Cloak, G. Martin, J. Curran, J. Baugh, P. Blanchfield, M. Florian, N. Jakovac, L. Boeser, C. Pilcher, G. Bolz.  
 Row Three: M. Anton, Mrs. Markman, R. Johnson, K. Boswell, J. Katt, S. Black, P. Hill, J. DePriest, E. Sossaman, R. Woods, A. Duerig.  
 Row Four: V. Thompson, J. Gleason, J. Griffith, A. Bellistri, J. Mattingly, R. Brackhahn, M. Myren, M. Prifti, J. Meierhoff, M. Scarato, M. Milford.  
 Row Five: J. Pogorelsky, L. Buffington, R. Wizeman, B. Rupp, T. Lutz, J. Favignano, J. Hamel, G. Lodl, L. Mace, J. Carney, R. Hayes.  
 Row Six: G. Benson, D. Keller, V. Brockmeier, M. Labis, B. Rawlings, J. Gombas, R. Godi, D. Flaskamper, D. Reuter, A. Statzer.

## Junior Red Cross Art

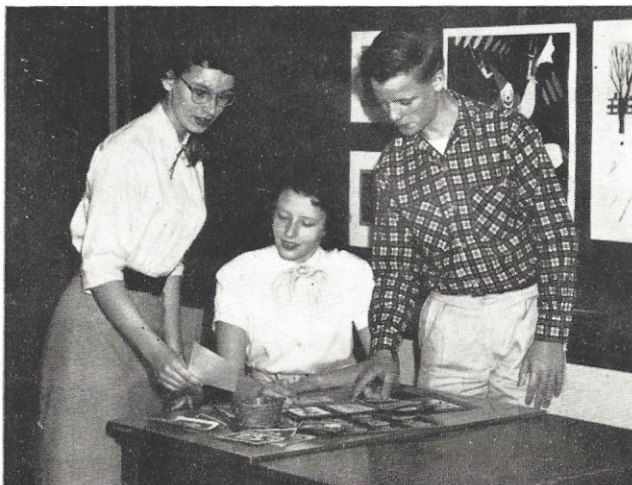

Red Cross Artists are well pleased with their output—some of their many favors.

The Fine Arts group has made an outstanding record throughout the passing years. Ever since joining the Junior Red Cross, the art students have given class time to this project. This year's accomplishment may well be taken as a fair sample of what they always have done in the past in order to brighten the lives of the disabled veterans on holidays. For Hallowe'en we note thirty-one favors, ten nut cups, twenty-five napkins, twenty-seven tray covers, two posters, and one extra large wall hanging. Christmas work included thirty-eight favors, fifty-six napkins, thirty-two tray covers, fourteen pictures, and six extra large hangings. At Easter





Row One: J. Barton, J. Forward, B. Schreiner, S. Noto, S. Hawthorne, N. Heyl, B. Anderson, K. Honer, J. Schrock, S. Williams, J. Moon.  
 Row Two: J. Watson, S. Black, E. Brinkmann, R. Huebner, J. Miller, J. Wagner, S. Boone, J. Moore, M. Kuehn, N. Romscheck, B. Keller.  
 Row Three: D. Rossi, P. Bauman, D. Sydow, G. Geile, N. Holmes, B. Dinsmore, T. Turk, C. Cantagi, S. Herweck, R. George, P. McNamara.  
 Row Four: M. Boedecker, N. Ferrante, D. Seper, E. Wizeman, N. Nicoletti, B. Renner, M. Jones, C. Petersen, J. Vocker, V. Dillon, J. Schaefer, K. Duchek.  
 Row Five: D. Potter, A. Winter, E. Schlottach, J. Morris, F. Karsznia, S. Langton, R. Shimamoto, J. Parks, R. Hoffmann.  
 Row Six: T. Balvin, B. Pflueger, H. Genz, B. Dorsam, R. Goessling, J. Pisoni, J. Hunter.

## Sponsors: Miss Boedecker Mrs. Markman

time thirty-nine favors, twelve nut cups, two hundred napkins, sixteen tray covers, and twenty-three posters went for this special day. Fourth of July was noted by sending fifty favors, six nut cups, fifty napkins, nine tray covers, and six posters.

The clouds of World War II have passed. No longer do we see a group of girls making comforts to be sent as "Bundles for Britain." Yes, nineteen years have sped by, but the Junior Red Cross of Southwest High School is still an organization to which we can point with great pride, for it has always done a fine job.



These Red Cross workers are putting the finishing touches on some modeling.





Row One: J. Rost, J. Graves, L. Emmons, P. Jett, E. Huning, D. Brendel, J. Toberman, G. Weeks.  
 Row Two: J. Vonarx, J. Fraser, M. Milcic, E. King, J. Savary, C. Boken, J. Vierheller, J. Mandeville, J. Blake, J. Toomey.  
 Row Three: M. O'Brien, J. Webster, E. Brinkmann, B. Bueker, S. Herweck, J. Doswald, R. McFarland, S. Woodmansee, J. Miloradovich, L. Boeser, H. Zikos, N. Leonard.  
 Row Four: M. Yanni, P. O'Shea, E. Tietjens, C. Juenger, B. Barman, P. Hartzell, D. Smitt, D. Gerber, K. Jenkins.  
 Row Five: J. Haarhaus, B. Holtmann, M. Hollenbeck, B. Dierker, J. McIntosh, K. Gieck, C. Hughes, A. Feinstein, J. Hemminghaus, K. Heggen.  
 Row Six: E. Cerheuser, C. Calvert, E. Wizeman, P. Venezia, M. Ulbrich, S. Thorp, L. McDonald, F. Westerman, E. Devine.

## Special Service

(Fall)

All our students know about the Special Service club's work at our school. What they don't know is that this club, the great, great grand daddy of all our service groups, has been doing this work since the opening of Southwest. Sponsored in 1937 by Miss Pierce, it began to function immediately. After Miss Pierce's death in 1944, Miss Steffen took it over and continued the good work until 1947 when Mr. Brew became the sponsor.

*"When I'm not thank'd at all.  
 I'm thanked enough.  
 I've done my duty.  
 And I've done no more."*

*Henry Fielding*



Its services are varied. We find its members in the hygiene and counselling offices, and in the supply room, where they have worked every year. A new type of work, however, has been added during the last two years. It is the duplicating service. Sponsored by Mrs. Sporich, this addition has proved to be a great boon to the teachers.

No group of students deserves more praise than these. They have done "yeoman service" throughout the years. Join them and help them serve Southwest.

## Sponsor: Mr. Brew

(Spring)

*"Let us to the end  
dare do our duty  
as we understand it."*

*Abraham Lincoln*



Row One: J. Amorelli, J. Love, B. Bueker, J. Mancuso, N. Leonard, M. Loving, J. Toberman, C. Priest.  
Row Two: Mr. Brew, M. Widener, S. Muschany, J. Vierheller, S. Mueller, L. Emmons, C. Gross, Mrs. Sporich.  
Row Three: J. Kraemer, M. Marino, P. O'Shea, J. Eye, C. Juenger, C. Groover, D. Gerber, M. O'Brien, J. Haarhaus.  
Row Four: A. Hanson, J. LaPlant, J. Fox, J. Adams, B. Thiele, E. Weeks, P. Jett, C. Hughes, B. Barman.





Row One: J. Kalna, J. Kinnard, J. Graves, R. Wahlbrink, C. Roessler, M. Leontsinis, S. Woodmansee, C. Warren, C. Ohsiek, D. Fridley.  
 Row Two: D. Krauss, E. Clouse, P. Bauman, A. Lutz, D. Darr, B. Baxter, S. Hasekamp, J. Miller, B. Heimbacher, K. Krell, P. Marks.  
 Row Three: C. Gross, C. Roeder, M. Bogacki, C. Hohenberger, J. Olds, L. Boeser, J. Mandeville, L. Oliver, H. Sotira, C. Naeser, C. Petersen, P. O'Shea.  
 Row Four: E. Hilgeman, J. Hatfield, J. Garanzini, R. Grosse, P. Shy, L. Buffington, C. Connors, D. Foy, M. Koverly, C. Linhart, B. Rice, C. Butler, J. Hoffman, T. Hauk, R. Gorman, W. McEllen, V. Italian, D. Hirsch, J. Mulkey, S. Carriore, R. Huether, Mr. Forti.

*I wish  
 I had  
 gotten  
 back  
 in the county  
 year ago  
 I've  
 gone  
 old*

## Stamps and Bonds

Sponsor: Mr. Forti

"A Penny Saved is a Penny Gained"

Uncle Sam's salesmen are pictured above. They remind us that it's "Stamp Day Today." It's "Stamp Day Tomorrow." Indeed, we are impressed with the fact that every day should be thrift day at our school. We know that our Uncle Sam is the best banker we could possibly have, and also that we'll need money for that college education we're looking forward to. We will

need it, too, for that business opportunity, or to buy that future dream home.

At the time the Roundup went to press these salesmen had sold \$3,787.90 worth of stamps. Mr. Forti believes this figure will top \$4,300.00 by June. Come on, Southwesterners, we've had this service at Southwest since 1942. Let's keep up the good record started then and open a savings account right away.





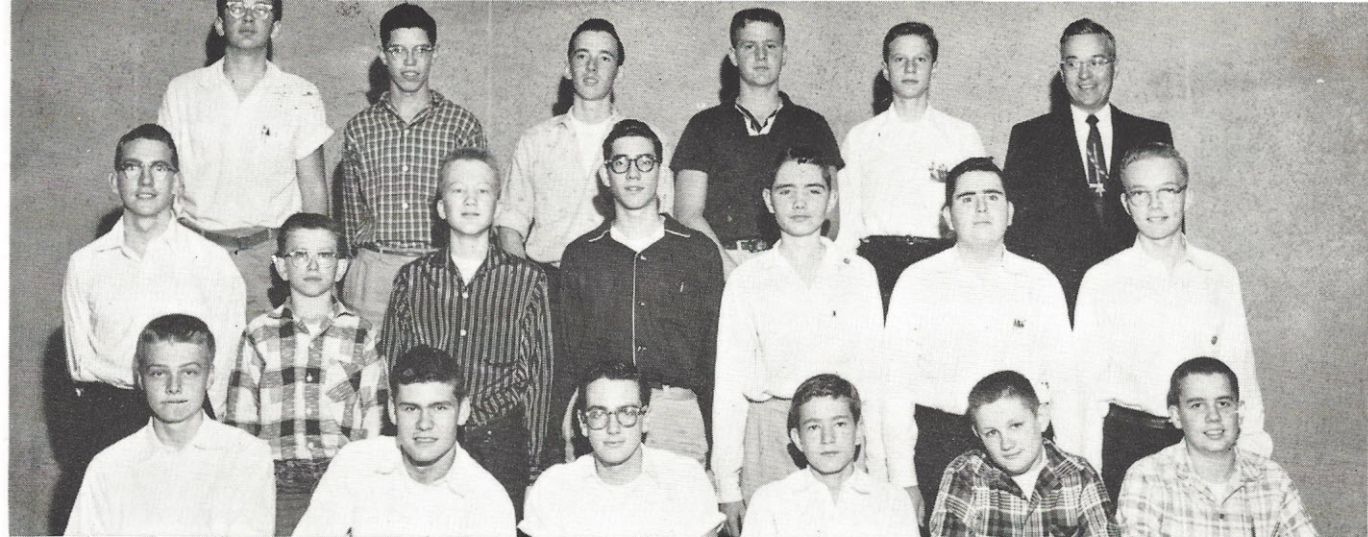

Row One: W. Nieburg, J. Richardson, C. Conners, G. Ziervogel, T. Dreher, C. Ehrmann.  
 Row Two: J. Reiss, E. Jenkins, N. Barr, J. Eggers, R. Hall, R. Udell, M. Koenig.  
 Row Three: A. Meyers, G. Hoffmeister, R. Walgren, R. Ebinger, R. Pinckert, Mr. Schlinkmann.

## Projectionists

(Top)

Sponsor: Mr. Schlinkmann

Are you nervous, run down, tired of the daily grind? Don't swallow a lot of bitter pills; just change to another kind of grind. Call in our Projectionists. A good picture will relieve that bored feeling. You'll learn something, too. Our Audio-Visual Department has been providing these sugar-coated pills since 1945. Dr. Schlinkmann guarantees them to relieve class-room monotony immediately.

## Librarians

(Bottom)

Sponsor: Miss Boerjesson

Do you need a good librarian? Take your pick. They'll be glad to check your books, help you find that illusive quotation, show you where to look for material for that theme. In fact, they'll make your library work a pleasure.

This brand new club, sponsored by our brand new librarian, Miss Boerjesson, was formed this fall. We're glad to give it an A-1 rating.

Row One: T. Mangosing, J. Toberman, K. Jenkins, P. Venezia, N. Williams, A. Hanson.  
 Row Two: J. Wiese, M. Hebblethwaite, Jane Sheets, J. Campbell, P. Hartzell, M. Milicic, L. Boerjesson.  
 Row Three: C. Calvert, F. Carroll, V. Meyer, J. Garner, R. Kuhl, E. Gerheuser, J. McRoberts, E. Devine.







Row One: P. DeRosa, B. Steber, R. Randall, C. Box, J. Mandeville J. Gerheuser.  
 Row Two: Mr. Hatfield, K. Schuchardt, J. Miller, B. Moeller, B. Anderson, G. Turner, P. Blanchfield, Miss S. Mueller.  
 Row Three: S. Schofield, K. Duchek, C. Snedden, M. Spieldoch, W. Luechtefeld, C. Grasel, J. Krost, L. McDonald, D. Lockwood.

Spring (Top)

## Receptionists Club

Sponsor: Mr. Hatfield

Under the sponsorship of Mr. Zopf, our former Assistant Principal, this service club was formed in 1952. It is composed of students who have a two-fold purpose—to help the school, and to learn something of the ins-and-outs of office procedure. It has proved to be a great success along both lines.

This year's group is sponsored by Mr. Hatfield, our present Assistant Principal. The work is done under the direction of Miss Mueller, our attendance clerk. When we asked what these students did, we found their duties to be too varied to enumerate. It is sufficient to say it covers the gamut of general office work.

Fall (Bottom)



Row One: J. Kaufman, C. Sennert, C. Carter, P. Blanchfield, J. Mandeville, L. Boeser.  
 Row Two: K. Schwhardt, K. Boswell, B. Dierker, D. Lockwood, Jean Sheets, M. Spieldoch, D. Haushalter.  
 Row Three: L. McDonald, J. Schaefer, K. Duchek, J. Vosbink, C. Hopmann, L. Dembeck, M. Revelle, C. Grasel.



# Undergraduates







Row One: B. Lohrum, D. Saffo, V. Lenk, M. Bischof, L. Sirila, J. Petras.  
 Row Two: E. Farabee, J. Coons, C. Goldbeck, B. Livingston, S. Reiss, J. Heddell, L. Jennings, J. Anderson, J. Becker, V. Cannito, C. Duncan, S. Chapman.  
 Row Three: D. Kimmitt, R. Bartholome, C. Bono, T. Fritz, A. Carroll, M. Bequette, J. Isbell, J. Berry, K. Kirchman, C. Dietrich, J. Jones, M. Ebner, D. Lurkins, D. Werner, S. Robinson.  
 Row Four: C. Otto, K. Harvey, S. Edington, R. Reeves, D. Daniels, R. Moehlenhof, R. Fromm, D. Doering, D. Decell, L. Baugh, C. Duncan, B. Barrow, S. Faulkner, K. Blair, T. Mazzola, A. Siebert, J. Strickland, B. Biggar, V. Forrester.  
 Row Five: T. Moeller, B. Link, W. Parker, L. Keeney, D. Holmes, B. Lewis, B. Kassmasm, R. Marshall, J. Rubey, R. Stevener, V. LaBantschnig, N. Lemme, C. Goodhead, B. Buschart, P. Van Alstyne, J. Yaeger.

## Freshmen



Pictured above are 150 Freshmen, our newest Southwesterners. Nineteen January groups have "Entered to Learn" before this one came along to be number twenty. Others before have had their programs torn, have waited for a non-existent elevator service to take them to the fourth floor, have run errands for the mighty seniors, and have listened to the tall-tales of the upper classmen. Other freshmen have looked with awe at our beautiful building for the first time and have dreamed of the day when they would sit proudly on the auditorium stage in caps and gowns. Although it always seems to be a long time to our Nujays, four years pass quickly, and soon this particular dream becomes a reality.





Row One: G. Schrand, B. Petit, J. Candy, C. Wilson, B. Young, A. Williams.  
 Row Two: J. Karpinski, K. West, C. Zuhaf, D. Jelinek, N. Werne, C. Clifton, J. Massey, P. Mouser, B. Wideman, S. Bachert, C. Collins, D. Rife.  
 Row Three: S. Schove, J. Pfeiffer, H. White, K. Manley, J. Slaton, S. Holmes, S. Evertz, N. Williams, B. Meeks, J. Zimmer, C. Hase, M. Cleary, S. Cleary, M. Hollis, M. Richert, P. Evans, D. Beerhalter.  
 Row Four: G. Reed, T. Muehlenbeck, D. Puls, H. Funke, W. Severson, R. Hance, T. James, F. Vielhaber, J. Carrigan, D. Schneider, F. Maslo, J. Baker, R. Zemenick, D. Surrells, M. Green, R. Klein, V. Miller, J. Moll, J. Dunavan, C. Hartmann.  
 Row Five: R. Spinelli, D. Witt, J. Dattilo, R. Knigge, W. Warnol, J. Twiehaus, B. Howlett, L. Pritchard, C. Koenig, D. Schmitz, C. Linton, B. Thompson, J. Nichols, H. Krenning, G. Duecker, G. Beckerle, S. Thomas, R. Kendrick, R. Marshall, H. Simpson.

# Ones

*Good Luck in the rest of high school.  
 x Barbara Biggar*

If we could foretell the future, we would pick for you the future Student Council president from this picture. Perhaps that fellow in the third row will be the *Roundup* editor for 1961. That girl in the first row will sing the lead in the operetta. It's possible that we can see an editor of the *Pioneer* in the second row. The captain of the future football team is present, too, as well as several baseball and basketball stars. Yes, they're all here in these two pictures—Southwest's future big wheels. The trouble is we can't identify them at this time. However, with the help of their advisers: Mrs. Carter, Mrs. Hughes, Miss Kroenlein, Miss Kizer, and Mr. Free, we know that, whatever their high school ambitions may be, they can be fulfilled during the coming four years.

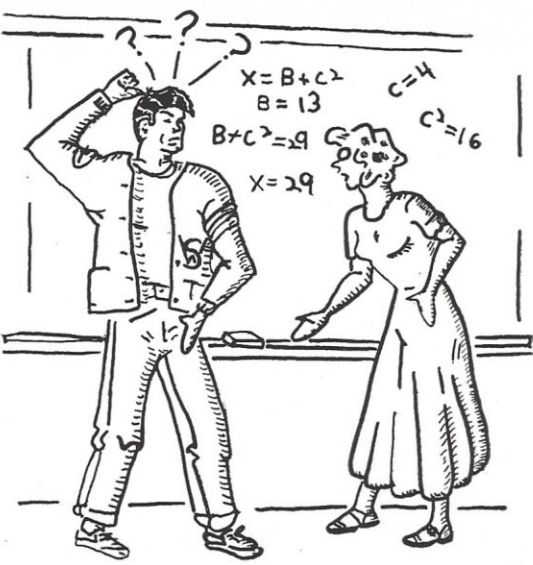



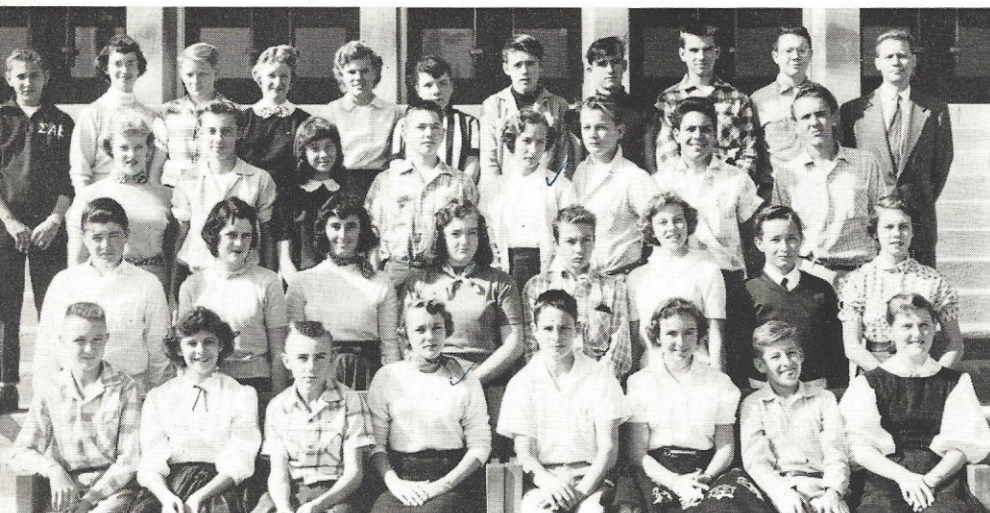

# Freshmen

Row One: J. Ward, B. Hughes, R. Brodtrick, P. Marks, J. Cook, J. Lowry, R. Hageman, G. Whitworth.  
 Row Two: J. McRoberts, N. Grubbs, M. Breuer, C. Box, I. Boyce, M. Harriss, C. Fults, K. Ehrmann.  
 Row Three: J. Baldwin, J. Schertzer, D. Morris, D. Capstick, C. Ziembiski, E. Crawford, V. Passanise, J. Mulkey.  
 Row Four: L. Rupp, G. Dunlap, F. Gulbrantson, B. Srigfried, S. Lenz, J. Voeker, R. Missey, E. Glass, H. Simmons, D. Schrader, Mr. Gott.

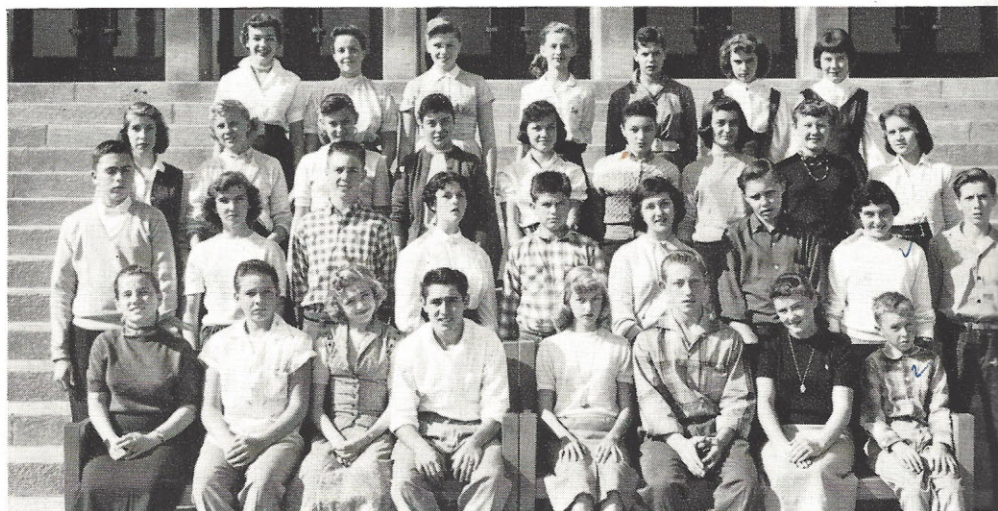

Row One: C. Gross, R. Bachmann, M. Knoll, N. Nicoleth, B. Hankey, G. Cleveland, C. Baugh, J. Latimer.  
 Row Two: J. Rongey, J. Eye, R. Cooke, S. Moore, R. David, M. Bert, G. Kutchison, S. Lentin, J. Wheat.  
 Row Three: C. Jones, F. Purdy, G. Geile, R. Friedeck, C. Gebel, J. Marnatti, J. Rascher, J. Sorensen, L. Oliver.  
 Row Four: S. Patterson, V. Scharer, K. Boswell, J. Moore, B. Toretta, P. Hanson, P. Doll.

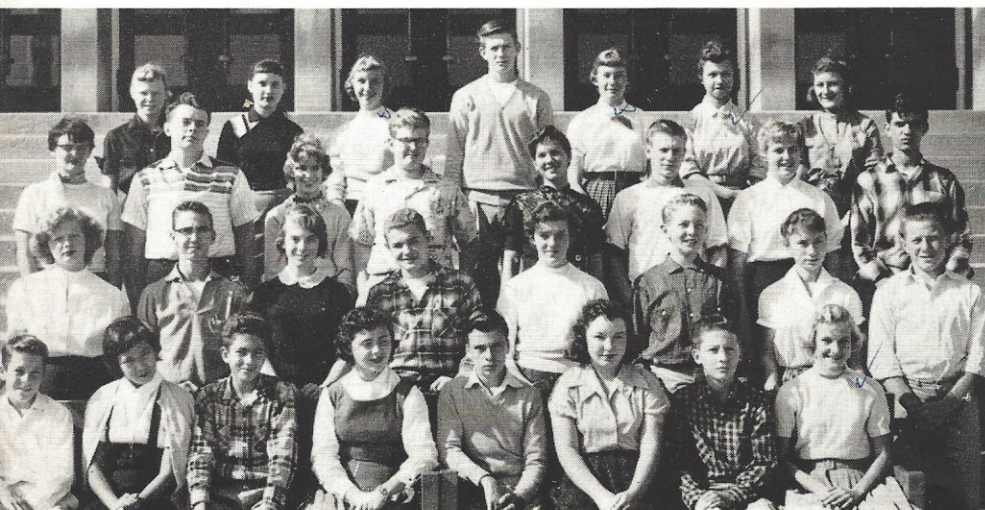

Row One: R. Huether, T. Mangosing, V. Italiano, M. Calcaterra, L. Crapo, K. Jenkins, M. Bernhardt, B. Boxey.  
 Row Two: G. Ellis, E. Smith, S. Brown, L. Petkovich, J. Hasting, B. Bays, G. Turner, E. Wizeman.  
 Row Three: J. Moles, R. McKinnon, E. Brinkmann, G. Dyhouse, L. Dummeyer, J. Stuckel, B. Smith, A. Colona.  
 Row Four: J. Balvin, C. Rolufs, S. Wetterau, D. Hahs, E. Sachan, B. Sullivan, S. Rupert.



# Twos

Row One: J. Toomey, B. Robb, C. Holzer, H. Bvergler, R. Wood, R. Barker, S. Kinest, T. Berkeley.  
 Row Two: R. Damery, M. Ryan, K. Forrest, J. Olds, D. May, P. Hartzell, R. Schlutow, S. Sorbello.  
 Row Three: S. Black, M. Riggs, N. Voyard, E. Richardson, M. Mosely, W. McNabb, W. Oppliger, G. Richter.  
 Row Four: D. Schoenbeck, A. Kamp, D. Brendel, W. Schulz, C. Spellmeyer, R. Tamminga, S. Haupt, D. Smith, P. Burnett, Miss Murray.



Row One: A. Nebuloni, K. Featherstone, T. Kennett, J. Weekley, J. Ates, R. Longinette, M. Draper, A. Klockman.  
 Row Two: R. Klump, C. Williams, L. Stuart, C. Woody, J. Burch, K. Tyson, V. Range, J. Maisch.  
 Row Three: R. Grosse, L. Edelmann, R. Williams, J. Shreve, H. Blase, D. Sydom, C. Nethererton, J. Hummel.  
 Row Four: J. Ferry, B. Brewster, B. Gross, D. Ferraris, K. Stevenson, Mr. Pinkus.

Row One: S. Schroeder, F. Burke, R. Elias, P. Grana, M. Morgan, J. Hale, J. Blake, M. Losito.  
 Row Two: B. Baranovic, N. Bailey, E. Kurmann, B. Eaton, D. Bickerstaff, D. Smitt, J. Legamard, J. Stagner, Mrs. Whitehouse.  
 Row Three: E. Bense, K. Berghoefer, B. Dickmann, T. D'Amico, M. Bogacki, M. Brady, S. Goldman, J. Zenzen, D. Piche.  
 Row Four: F. Brinkop, S. Heyl, K. Finn, V. Binorup, L. Smelser, J. Dunn, D. Leffingwell, J. Pollard, K. Moorman, G. Wofford.

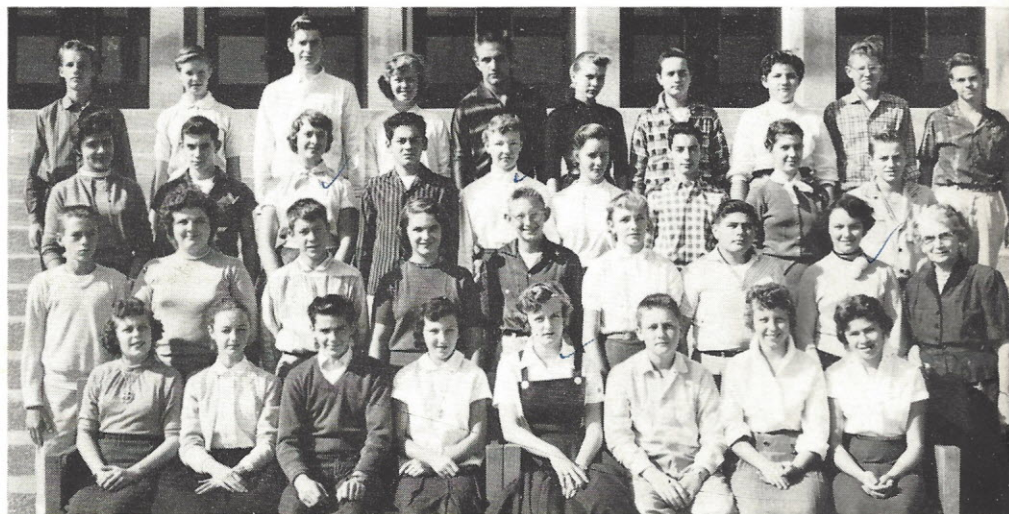



# Twos

(Continued)

- Row One: W. Nappier, R. Huebner, J. Dickson, S. Mueller, J. Van Fossan, L. Oliver, P. Cross, B. Damouth.
- Row Two: F. Drovetti, D. Siepman, D. Klasing, A. Velis, K. Marschuetz, L. Schneider, D. Bergfeld, D. Rossi.
- Row Three: W. Grana, J. Hasting, A. Busch, P. Heumann, D. Wise, P. Heymann, E. Yount, J. Stovesand.
- Row Four: E. Hilgeman, R. Lohse, M. Ulbrich, C. Harris, P. Venezia, J. Johnson, L. DiBartolo, J. Leonard, M. Carriere.



- Row One: A. Kearney, A. Pfeuffer, R. Metzger, R. Setzer, K. Krell, J. Veth, G. Ault, E. Major.
- Row Two: T. Moody, K. Lewis, V. Intagliata, K. Klene, B. Janssen, P. Alexander, G. Krueger, J. Moon, D. Todaro.
- Row Three: A. Pantaleo, D. Watts, D. Earl, T. Smither, L. Beitman, M. Sneed, T. Turk, K. Velten.
- Row Four: N. Wecker, M. King, V. Link, M. Moio, C. Buck, C. Zinsser, P. Turner, J. Nicholson, N. Holmes, W. Kelly.

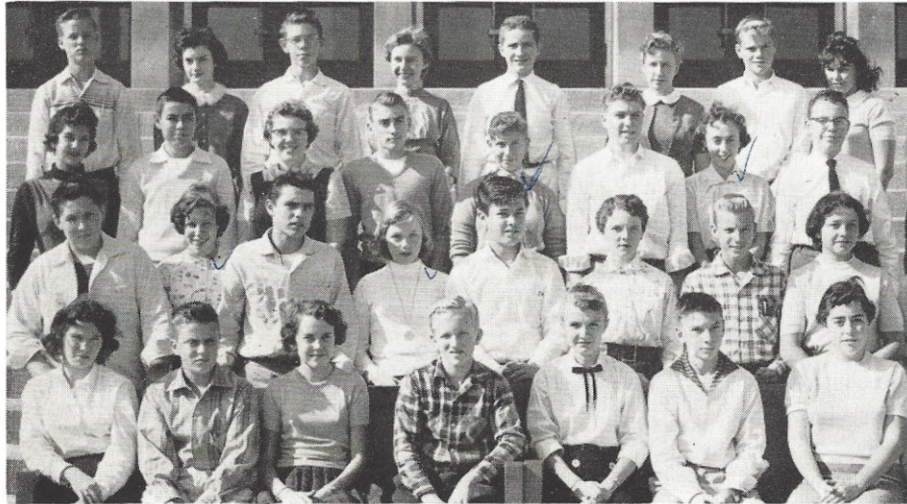

- Row One: R. Boneau, J. Messmer, L. Clark, W. Wilke, J. Gansmann, Z. Melickian, B. Prater, W. Schnyder, B. Biel.
- Row Two: D. Conley, E. Barton, S. Gerlt, B. Cason, B. Barman, A. Rother, R. Mancuso, S. Black.
- Row Three: H. Chauvin, J. Doebber, P. Durham, J. Birkett, M. Koverly, D. Mayer, S. Spath, T. Brew, E. Veach.
- Row Four: J. Wood, J. Graves, J. Chesus, R. Paurchot, M. Jones, N. Filippello, J. Albrecht, L. Golden, Mrs. Delaney.

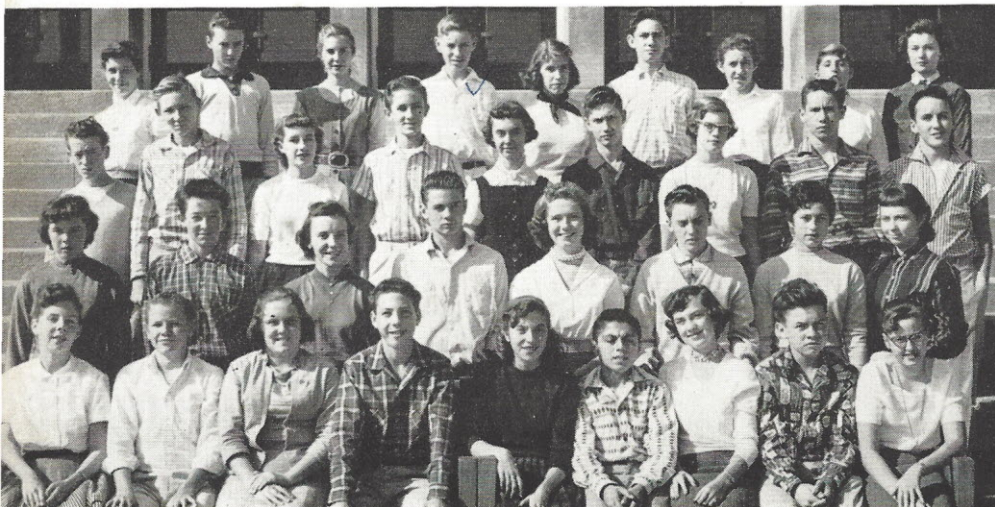



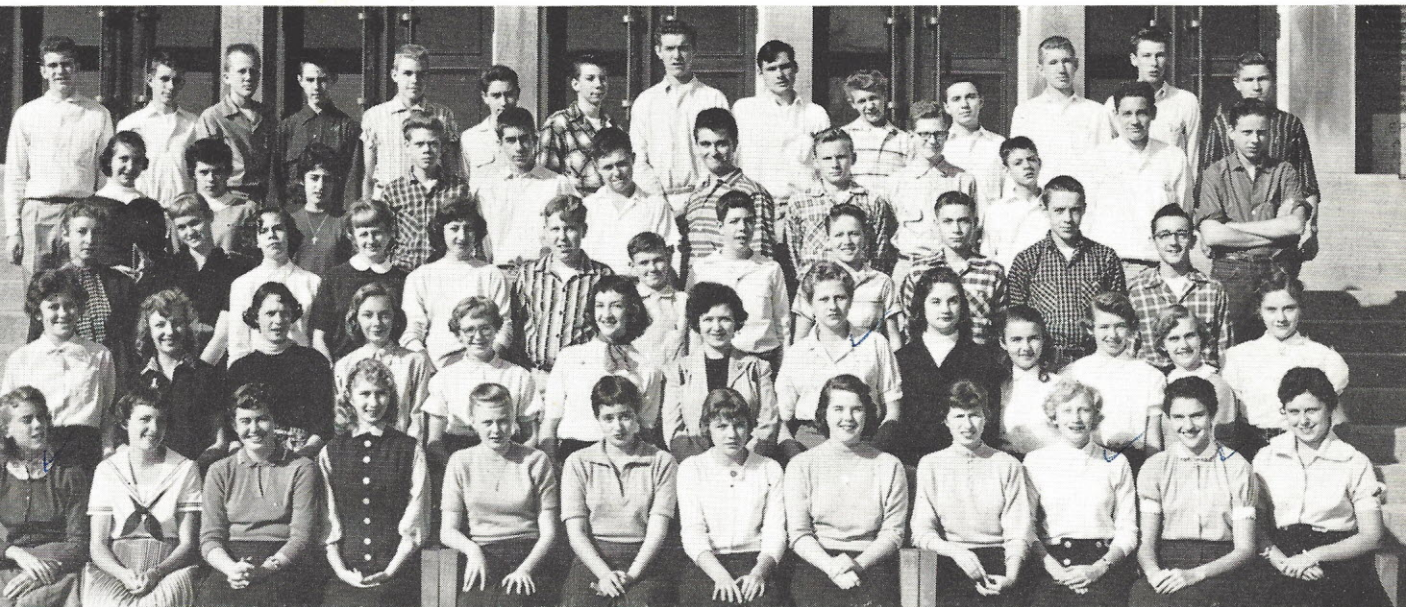

Row One: A. Lucas, B. Renz, J. Marqua, E. Huning, J. Morrow, D. Crutcher, G. Burris, C. McVey, P. Honer, J. Doswald, J. Krost, B. Francis.  
 Row Two: R. Wahlbrink, D. Sippel, M. Newberry, C. Klug, B. Schreiner, L. Sweatt, G. Carson, S. Mehler, H. Jones, B. Washeck, J. Behrends, C. Boken, C. Roessler.  
 Row Three: B. Shelton, D. Duke, L. Carmichael, S. Null, E. Frederick, R. Butchart, W. Richie, N. Prudot, D. Knubley, T. Hauk, J. Nelson, T. Homan.  
 Row Four: K. Schrenker, J. Vogel, E. Venardos, J. Huddock, T. Shields, C. Bray, S. Lirely, J. Dryton, P. Lindhorst, W. Viviano, W. Luechtefeld, G. Alvis.  
 Row Five: J. Gombas, R. Brewer, N. Barr, R. Anderson, D. Hirsch, R. Schworm, R. Hesser, J. Fauignano, L. Schulze, R. O'Dell, J. Bouras, D. Krajcovic, R. Pfautch, A. Ruff.

## Sophomores - Threes



Row One: G. Pollard, E. Worthington, B. Meletio, J. Schaefer, G. Page, J. Litty, S. Sims, J. Ensor, M. Colson, D. Radford, D. Bloomquist, B. Rice, C. Snedden.  
 Row Two: Mr. Allen, R. Brand, P. Coco, J. Boyd, R. Leonhardt, S. Boone, J. Jeanett, J. Parentin, D. Jacobs, M. Milic, V. Christopher, A. Hawtin, C. Linhart, B. Bills.  
 Row Three: G. Senseney, E. Hewlett, A. Loeschner, C. Dobbs, J. Campbell, R. Carpenter, D. Nitsch, C. Calvert, D. Stevens, P. Jett, S. Headrick, N. Cooper, G. Banderet, C. Cotner.  
 Row Four: B. Vogelpohl, B. O'Dell, D. Spurr, J. Nahmenssen, B. Colbert, J. Jordan, B. Robertson, L. Jackson, C. Hohenberger, P. Dunn, S. Chitwood, M. Robinson, B. Dierker, B. Smyrniotis.  
 Row Five: B. Chauvin, M. Morton, F. Stroup, C. Ide, R. Glass, W. Polhemus, J. Heyd, J. Carney, B. Mund, J. Merod, B. McNabb, J. Franz, R. Sapp, Mr. Beezley.



# Sophomores



Row One: C. Pilcher, C. Hughes, J. Fox, R. Speros, M. Italiano, M. Milford, J. Cloak, K. Frintrup.

Row Two: C. Streicher, P. Russo, K. Farthing, L. Long, C. Martin, J. Tyrna, E. DelCortivo, S. Britton, Miss Boedeker.

Row Three: R. McFarland, A. Badagliacco, R. Bocek, E. Gerheuser, M. Kurtz, V. Pavia, K. Lankford, D. Gerber, E. Devine, R. Boland.

Row Four: B. Baker, B. Evans, K. Schweizer, K. Nelson, R. Stephens, J. Dudley, V. Riggio, J. Garanzini, G. Sehl, D. William, B. Juenger, J. Dahlheimer.



Row One: L. DePriest, J. Selig, G. Weeks, S. Sisk, J. Wallace, M. Spudich, C. Bay, N. Romscheck.

Row Two: E. Moise, J. Caudie, C. Roeder, S. Hawthorne, J. Twitchell, J. Olive, A. Kingery, D. Krauss.

Row Three: G. Bante, S. Langton, J. Ossenfort, J. Carothers, L. Wolff, R. Spitznagel, S. Schofield, K. Kurmann, F. Westerman, J. Woolsey.

Row Four: B. Clark, K. Hite, G. Haver, F. Walls, S. Siegerist, S. Williams, R. Olson, R. Sandag, W. Shannon, J. Shannahan, D. Dodge.

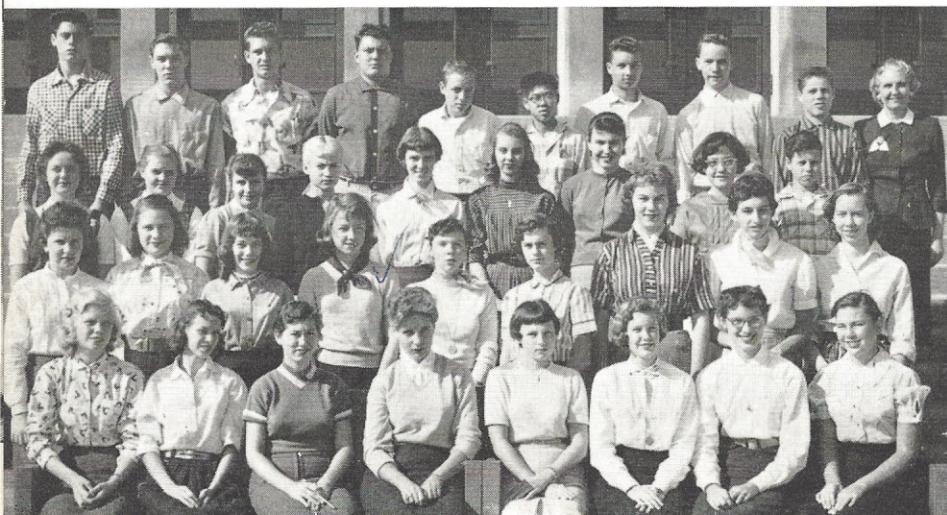

Row One: K. Schuchardt, B. Robinson, P. Moore, D. Kroeter, A. Hanson, K. Gieck, J. Schaefer, M. Connley.

Row Two: L. Woods, J. Eckhoff, L. Cassell, E. Douglas, T. Wright, C. Knickmeyer, D. Schnitker, L. Landfather, A. Shanley.

Row Three: B. Dolan, V. Woolard, J. Marual, S. Johnston, J. Greenwell, A. Lutz, J. Kinnard, N. Estes, F. Wagner.

Row Four: B. Frentzel, D. Dodge, R. Perkins, R. Hoffstetter, J. Stough, R. Shimamoto, A. Schwaninger, R. Stanley, B. Hunt, Miss Nuebling.



# Fours

Row One: R. Buerger, C. Fanger, A. Herzog, D. Weidknecht, P. Lucy, S. Kellogg, N. Klusmeyer, J. Diamond.

Row Two: J. Muench, J. Wells, P. Matheny, C. Miano, J. Rogers, J. Pieper, M. Dumey, D. Williams, H. Dowd, C. Imergoot.

Row Three: L. Camden, D. Lewiso, E. Jenkins, S. Spooner, G. Bolz, C. Butler, R. Woods, M. Ferrara, M. Clamors, A. Feinstein, J. Watson, Miss Gallandt, J. Edwards.

Row Four: D. Dunavan, D. Yount, C. Melcher, B. Schuth, R. Frame, D. Strader, R. Boyer, D. Schanche, R. Kemper, P. Wright, L. Smitt, E. Fore, L. Campbell.



Row One: V. Powitzky, M. Ashe, P. Bauman, P. Cox, N. Kreitler, L. Hoyt, L. Wiesehan, F. Blanchfield.

Row Two: H. Liedl, S. Mudd, V. Dillon, V. Fone, C. Burrs, K. Larson, D. Mooney, D. Lockwood.

Row Three: J. Zerbes, K. Duchek, V. Rudolph, F. Mundwiller, R. Markland, D. Sullivan, G. Ryffel, J. Peacher, S. Carriere, N. Koons, B. Seely.

Row Four: S. Bryant, J. Scheitlin, B. Thiele, B. Pflueger, S. Risheim, C. Robinson, A. Schulte, J. Gamache, Mr. Dripps, J. Meddows, F. Berger.



Row One: J. Schubert, C. Naeser, P. Gillick, J. Forward, K. Heggen, B. Mincher, S. O'Fallon, R. Johnson.

Row Two: F. Lampros, M. Anton, J. McIntosh, J. Pingree, J. Miloradovich, J. Nichols, V. Galbreth, C. Kelly, C. Grasel.

Row Three: W. Mason, L. Gahn, P. Hedgpath, R. Gorman, M. McGrew, G. Martin, D. Picker, M. Kalaseech, J. DePriest, F. Marty, M. Werner.

Row Four: L. Emling, D. Beinecke, C. Gaines, D. Godi, F. Carroll, D. Damico, C. LaMarca, B. Geiger, T. Popowchak, T. Rosa, J. Saksa, F. Husman.

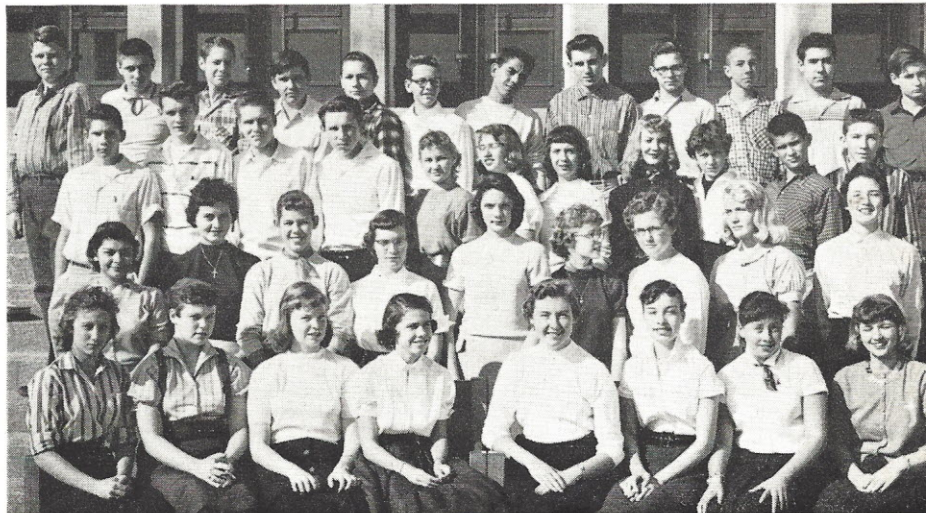





Row One: P. Duffett, M. Revelle, J. Kalna, R. Berry, C. Timpone, P. Elias, A. McCoy.  
 Row Two: C. Edelen, B. Arzadon, J. Barton, C. Petersen, B. Steber, E. Engler, D. Sauter, P. Gilcrease, M. Schmidt, J. King.  
 Row Three: N. Fricke, J. Gruendler, M. Crow, S. Nesbitt, W. Garavaglia, J. Harris, J. Miller, R. Stelzer, S. Ingebritsen, B. Coleman, B. Tipton.  
 Row Four: B. Borchert, C. Parsons, A. Culp, B. Newberry, S. Ince, C. Diefenbach, B. Renner, R. Lippert, D. Seper, C. Liseher, R. Hayes.  
 Row Five: R. Sparks, G. Schonaerts, T. Carney, T. McDowell, R. Graves, J. Borzillo, J. Gleason, B. Bullock, R. Walgren, G. Keutzer.  
 Row Six: J. Horn, C. Schrock, C. Smith, S. Gossett, T. Long, B. Frimel, J. Hess, R. Bicket, B. Rife, J. Pisoni, D. Floyd.

## Juniors - Fives

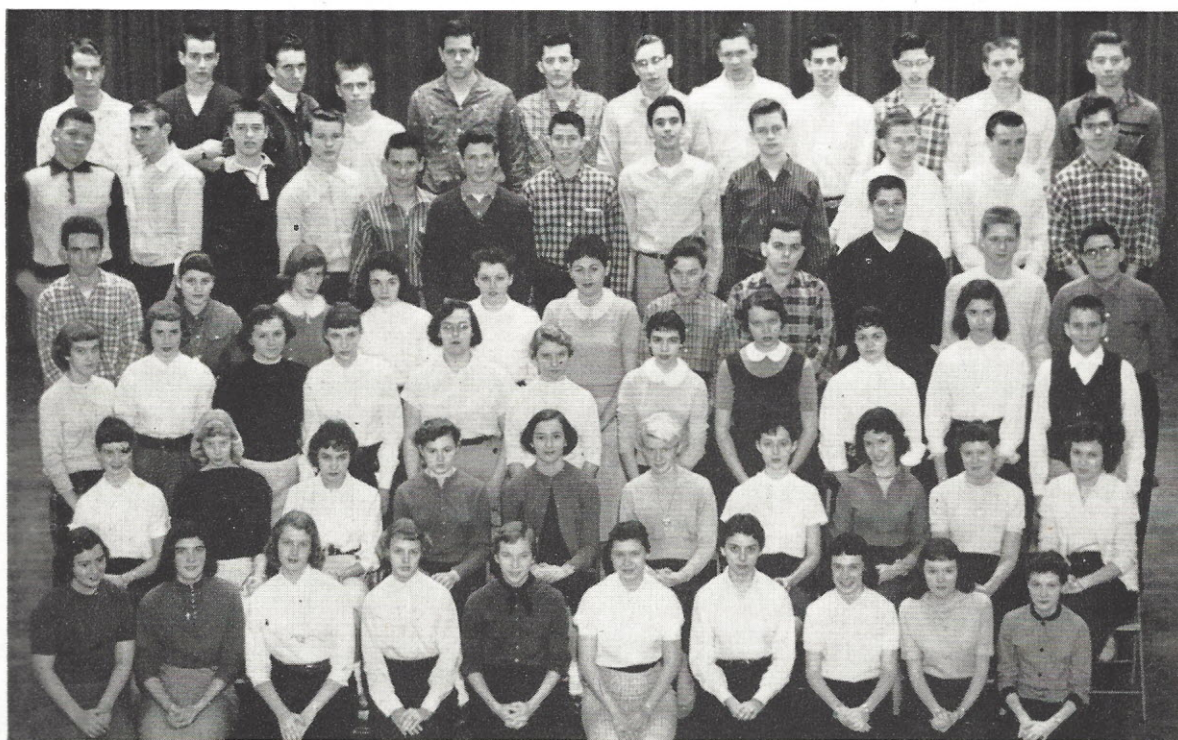

Row One: C. Steiger, N. Steinmann, N. Heyl, D. Smelser, L. Dembeck, J. Kinsey, C. Ohsier, J. Baker, E. Fitzpatrick, B. Flaherty.  
 Row Two: C. Hopmann, V. Hahs, S. Engler, S. McMordick, J. Weiner, D. Gross, E. Gualdoni, M. Spieldoch, J. Siedentop, L. Prosser.  
 Row Three: S. Stewart, J. Vosbrink, B. James, J. Zach, A. Jones, R. Boehringer, B. Schmidt, H. Leier, C. Kuehnel, M. Melton, W. Schmidt.  
 Row Four: J. Thomas, J. Johnson, B. Bourgeret, M. Coleman, P. Bell, M. Titone, D. Oughton, J. Johnson, M. Wegener, D. Potter, R. Udell.  
 Row Five: J. Miller, B. Hennkens, L. Wallerstedt, M. Wofford, N. Ferrante, D. Parentin, D. Foy, B. Breuer, V. Meyer, R. Schowalter, L. Morceri, J. Parks.  
 Row Six: T. Pratt, C. Benson, D. Hooker, L. Buffington, V. Brockmeimer, F. Karasznia, D. Keller, R. Green, J. Hamel, G. Hoffmeister, R. Ebinger, J. Garner.



Who wouldn't enjoy *Drivers Training*?

Enticing odors from the kitchen add zest to a lunch room study hall.

The concentration on these faces shows the interest students have in this subject.

Everybody likes *First Aid* except the victim.



5. *Chemistry* always intrigues some of our scientifically inclined boys .
6. *American Problems* students enjoy "Students-in-Industry Day" to the full-est extent.
7. Four of our canaries entertain at an auditorium session.

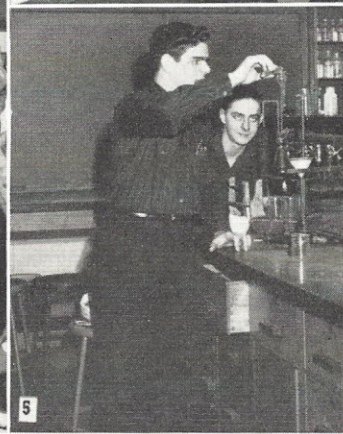
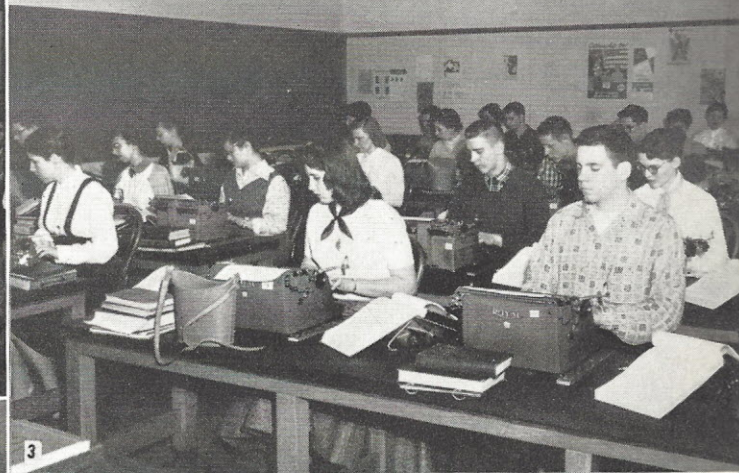
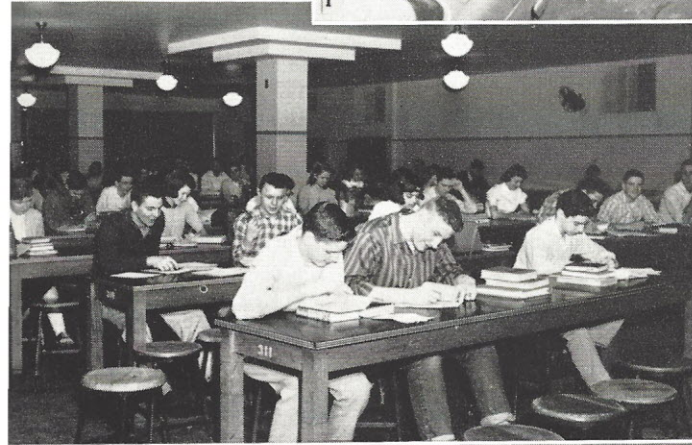

## Studies Are Fun





Row One: C. Lowe, C. Groover, J. Meierhoff, W. Leithauser, B. Young, A. Smith, A. Bossung, J. Meyer, L. Shields.

Row Two: B. Pappas, S. Owens, D. Darr, J. Liddy, P. Critchfield, E. Bent, C. Werner, B. Robinson, S. Oswald.

Row Three: N. Hopkins, J. Hatfield, J. Rutledge, D. Timmons, J. Harpending, B. Holtmann, B. Raster, L. Oellerman, J. Timpe, N. Lawson.

Row Four: P. Stanley, B. Steinkamp, J. Klein, J. Eggers, D. Kimerle, D. Bartholic, D. Spencer, D. Crain, C. Fuchs.



## Juniors

Row One: J. Wiese, R. Lieber, K. Shea, J. Katt, S. Moeller, P. Freund, C. Hughes, C. Sennert, S. Evaneck, S. Jones, S. Eschrich.

Row Two: N. Jenkins, A. Amato, N. Hurtz, G. Mueller, S. Harbison, C. Treichel, M. Stahlman, C. Carter, T. Dreher, P. Costas, A. Statzer.

Row Three: J. Shoemaker, P. Hasek, N. Kolaski, R. Paglusch, B. Haley, R. Beall, H. Walls, D. May, S. Koopmann, G. Ziervogel.

Row Four: M. Hasek, B. Stuart, B. James, W. Keller, E. Smith, A. Meyers, D. George, R. McCue, J. Manson, Mr. Ashley.



Row One: S. Awlgur, M. Preswheat, P. Wolf, M. Prichard, M. Goodman, G. Veach, T. Todd, G. Froesel.

Row Two: P. Coons, S. Gross, B. Hackworth, J. Hollenbeck, M. Dumler, J. Sievers, J. Scheadler, D. Fridley, C. Gray, B. Haggerty.

Row Three: M. Manley, D. Sherman, R. Riehl, E. Kirkpatrick, J. Zielinski, F. Grabe, C. Webster, M. Kuehn, Mr. Monachesi.

Row Four: B. Beaty, J. Palmer, T. Stenger, R. Goessling, G. Gruenewald, B. Hillier, L. Luchan, H. Marshall, J. Mode.







Row One: M. Mantle, B. Drovetti, C. Barnard, G. Duncan, G. Calderon, A. Bolton, B. Busch, L. Nagy.

Row Two: S. Trojahn, G. Lampros, J. Abromovich, M. Paxson, J. Hay, S. Anzalone, A. Sotira, J. Terry, M. Scarato.

Row Three: A. Berra, G. LeGrand, J. Saali, T. Browne, R. Huebner, J. Vincent, M. Davis, R. Palazzo.

Row Four: R. Hall, R. Pinckert, K. Kneile, T. Boone, R. Hackmann, J. Bauer.

## Sixes



Row One: J. Mueller, C. Hahn, B. Tappella, M. Leontsinis, J. Toberman, C. Warren, J. Miller, S. Naylor, J. Feldman.

Row Two: B. Munier, V. Steidel, B. Moeller, B. Milford, D. Thompson, C. Goodman, L. Haid, J. Baum, J. Wilhelm, J. Baugh, J. Hoffman.

Row Three: J. Koenig, R. King, C. Hofer, R. Broen, L. Dacus, J. Hirsch, A. Berving, B. Gebhart, R. Colson, B. Mathews, R. Piche.

Row Four: C. Ehrmann, J. Reiss, J. Martin, D. Markel, D. Becherer, J. Meyer, A. Kriemelman, G. Brandt, M. Koenig, G. Link, E. Heymann, J. Carroll.



Row One: M. Kirkpatrick, P. Gieseke, N. Compton, C. Otz, P. O'Shea, C. Jamieson, C. Rauscher, B. Calvert.

Row Two: A. Castelli, R. Dumey, J. Moro, J. Hollander, S. Kosloff, K. Honer, S. Sebourn, E. Tietjens, J. Schrepel, C. Webster.

Row Three: J. Reynolds, C. Mugavero, J. Hite, G. Bogacki, R. Groeb, J. Baldwin, C. Witt, Mr. Erskine.

Row Four: D. Stuckel, C. Brewer, H. Ragogna, R. Gephart, T. Balvin, R. Thoene, J. Pogorelsky, B. Dorsam, R. Cob.





Row One: S. Tiff, M. Goldak, J. Hader, S. Hasekamp, J. Shankland, E. Dubis, C. Steinmetz, M. Loving.  
 Row Two: R. George, L. Boeser, B. Macey, S. Williams, D. Thomas, J. Fraser, P. Hill.  
 Row Three: R. Vogel, D. Twist, F. Kirtian, J. Balloni, B. Fant, B. Douglas, J. Mangosing, R. Wizeman.  
 Row Four: E. Bersche, J. Mattingly, E. Dykes.

## Seniors

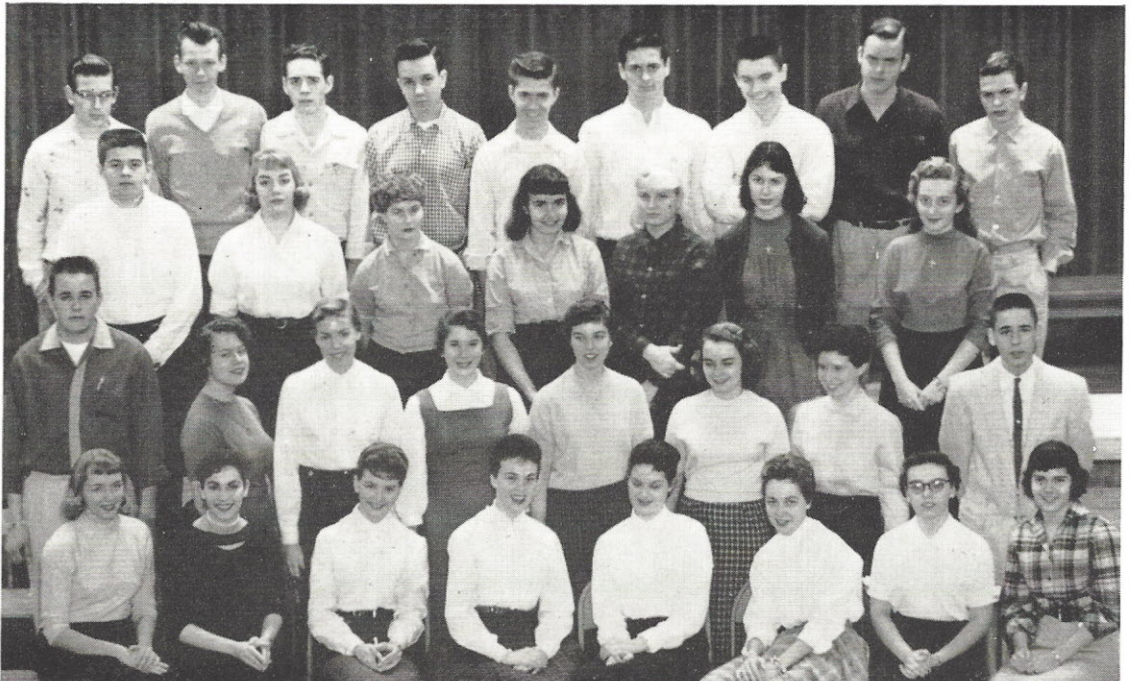

Row One: N. Burris, E. Canali, B. Adams, S. Headrick, D. Bryant, J. Eggeman, J. Mandeville, N. Leonard.  
 Row Two: R. Patient, M. Seibt, S. Schrand, P. Fremon, P. Hase, R. Gillon, J. Freber, E. Wamser.  
 Row Three: J. Galeshu, L. Robinson, R. Paglusch, D. Fischer, J. Cross, B. Middleton, S. Muschany.  
 Row Four: G. Schulz, J. Jett, C. Jenkins, T. Davis, V. Italian, G. Lee, C. Brandhorst, R. Forshege, J. Mattingly.



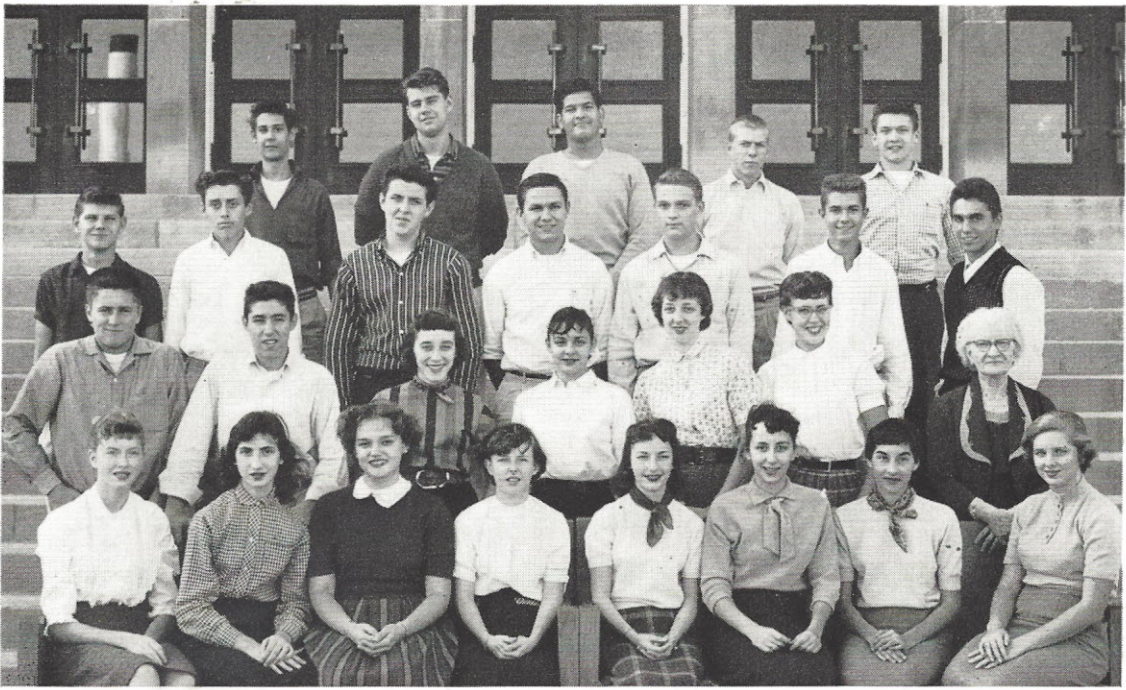

Row One: S. Woodmansee, V. Signorelli, M. Ahrens, B. O'Brien, E. Wamser, S. Sparberg, F. Schrock, J. Vierheller.  
 Row Two: B. Nichols, V. Italiano, J. Ker, P. DeRosa, M. Shannahan, V. Burrs.  
 Row Three: D. Roehrig, R. Renderer, D. Pollard, M. Happel, R. Purdy, J. Schmid, G. Galakatos.  
 Row Four: J. Morris, J. Shuttleworth, M. Labis, R. Witte, R. Brackhahn.

## Sevens

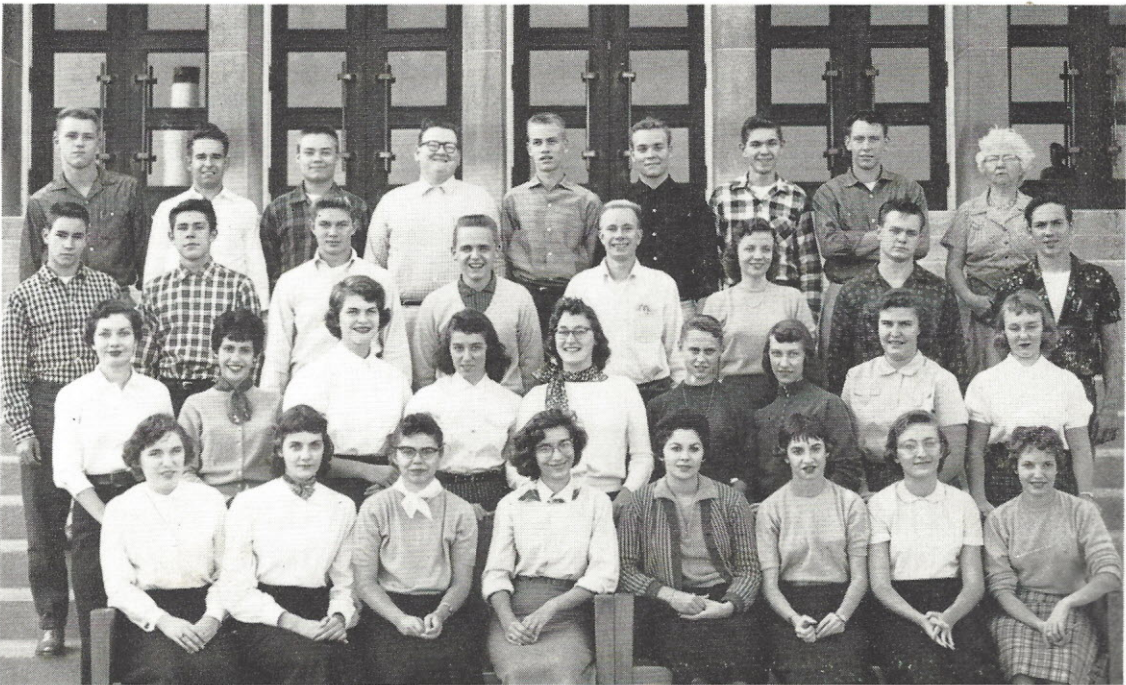

Row One: M. England, J. Crawford, S. Holman, N. Jakovac, C. Crutcher, M. Meyer, J. Guenther, R. Randall.  
 Row Two: A. Krenning, J. Fourland, S. Parks, C. Jones, J. Gerheuser, C. Gavan, R. Andrina, S. Heins, J. Thatcher.  
 Row Three: J. Rollings, G. Martin, W. Douglas, W. Zeizer, R. Hoffmann, P. Gieck, J. Weingart, G. Lodi.  
 Row Four: D. Nicholson, J. Hunter, J. Theleman, L. Castle, W. Nelson, A. Antoine, H. Pourchot, L. Breeden, Miss Lenzen.



# School Scenes

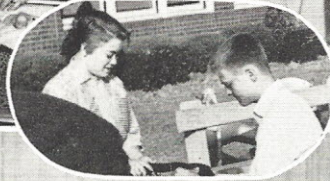
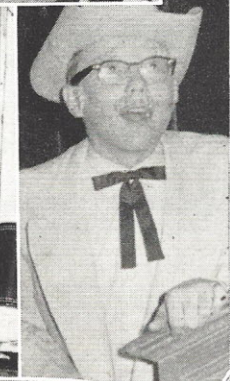
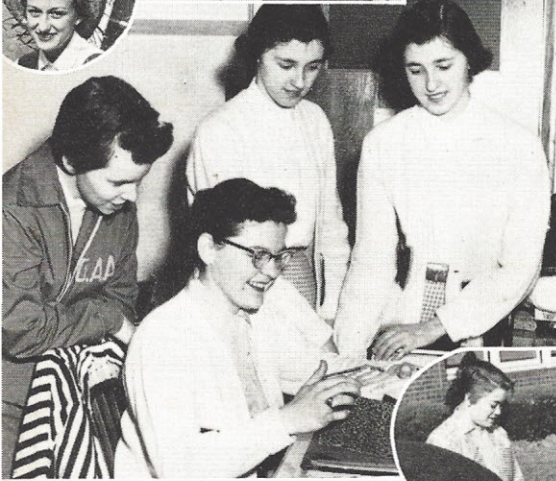
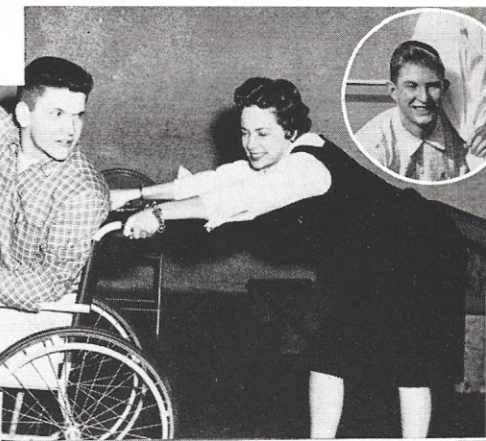
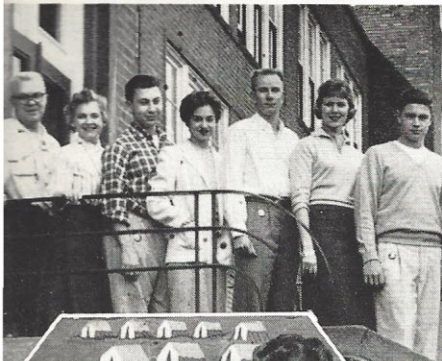



# January Graduates



Effie Doherty  
Bar Kinnaird  
Pat McNamee



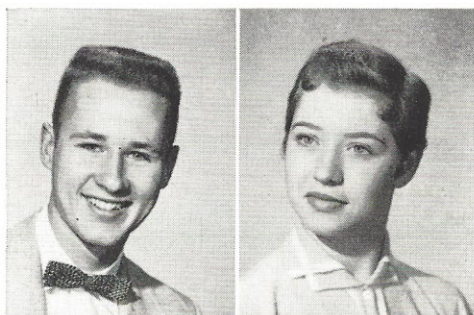

**THOMAS CLEMENTS (Twinkle Toes)**

President of Senior Class; Operetta, '53-'57; May Musical, '53-'57; Hello Day, '53-'57; Student Council, '53-'56; Track, '54; Special Service, '54; Boys' Glee, '54-'55; Christmas Program, '55; Model United Nations Assembly, '55; Choir (Vice President), '55-'57; Early Risers, '55-'56; Miss Southwest Dance, '55-'56; Missouri's Boys' State, '56; Senior Play, '56; Students in Industry Day, '56; Cleff and Quaver Club, '56; Nationality Day Jubilee, '56; Pan-American Club, '56-'57; Graduation Speaker, '57.



**BARBARA JANE McDONALD (Barf)**

Vice-President Senior Class; Hello Day Committee, '53; Central Centennial, '53; Student Council, '53-'56; Cheerleaders Club (Secretary), '53-'56; Pep Club, '53-'56; Operetta, '53-'56; Tennis Club, '53; Girls' Glee, '54; Roller Skating Club, '54; Spring Festival, '54-'56; Christmas Program, '54-'56; Hello Day Program, '54-'56; Students Industry (Cafeteria Manager), '55; Dramatics, '55; A Cappella, '55, '56; Bowling Club, '56; Cheerleader, '56; School Spirit Com. '56; Senior Play, (Cast) '56; Intergroup Youth Conference, '56; G.A.A., '56; Volley Ball, '56; Basketball (Captain), '56; Miss SW Maid, '56.

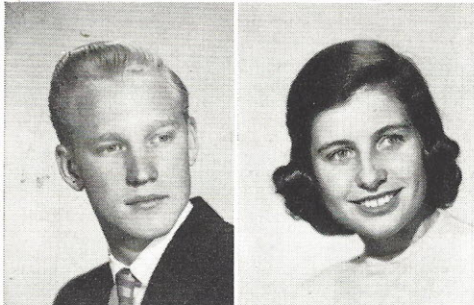

**JAMES SHAW (Jim)**

Boys' Secretary Senior Class; Adv. Chorus, '53-'56; Operetta, '53, '54, '56; Christmas Program, '53, '54, '56; Spring Festival, '54, '56; Student Registration, '54-'56; Student Council, '56; A Cappella Choir, '56.

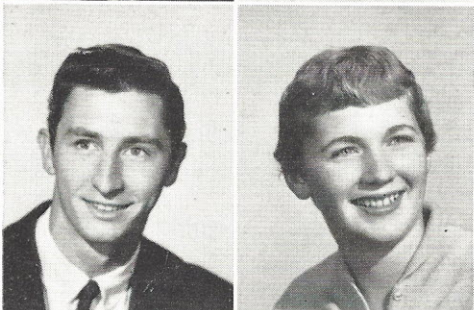

**FRANCES E. PORTER (Fran)**

Girls' Secretary Senior Class; Skating Club, '53; Operetta, '53; Adv. Chorus, '53-'54; French Club, '53-'54; Pep Club, '54; Bowling Club (Secretary), '53-'56; Cheerleader's Club, '53-'54; Christmas Program, '54; May Musical, '54; Science Fair, '55; P. T. A. Science Night, '55; National Bowling Tournament, '56; Duplication Service, '56; G. A. A., '56; Basketball Club, '56; Miss SW Maid, '56.



**JOSEPH A. FRIMEL III (Joe)**

Boys' Treasurer Senior Class; Rifle Club, '54; Registrar, '54-'56; Science Fair, (Gold Seal) '56; Student Council, '56; Tennis, '56.

**MARILYN LOUISE BELTRAM**

Girls' Treasurer of Senior Class; Adv. Chorus, '53; Pep Club, '53-'56; Cheerleaders Club, '53-'57; Hello Day, '53-'56; Christmas Program, '53-'56; Operetta, '53-'57; Tennis Club, '54; Officials Club, '54-'55; Basketball (Captain) '54-'57; Volleyball, '54-'56; G. A. A. (Secretary) '54-'57; Student Council, (Hello Day Committee, School Spirit Committee) '54-'57; Student Registrar, '54-'57; Girls' Glee, '54-'55; May Musicales, '54-'56; Miss SW Dance, '55; Modern Dance, '55; Girls' Bowling, '55-'57; Pioneer Staff (Sports Editor) '55-'57; Girls' Trio (Notables) '55-'57; Choir (Vice-President), '56-'57; Spring Dance, '56; Cheerleader, '56-'57; Teen O'Clock, '56; Miss SW Maid, '56.



**JOHN J. O'ROURKE (Johnny)**

Boys' Sergeant-at-Arms Senior Class; B. Basketball, '54; Track, '54; Adv. Chorus, (President) '54-'56; Varsity Basketball, '55; Operetta, '55; Christmas Program, '55; Bond Issue Parade, '55; Baseball, '55-'56; Choir, '55-'56; Spring Festival, '55-'56; Radio Workshop, '56; KSLH, '56; Football, '56.

**MEREDITH EVANS (Mimi)**

Girls' Sergeant-at-Arms Senior Class; May Musical, '53-'55; Operetta, '53-'56; Adv. Chorus, (Vice-President), '53-'56; Junior Red Cross Service, '54; G.A.A. (Volleyball), '56; Radio Workshop, '56; KSLH Program, '56.

**MR. JOHN McARTOR**

Sponsor of Senior Class

**MISS CORINE HACHTMAN**

Sponsor of Senior Class



**NORMA ADAMS**

Adv. Chorus, '54-'55; Christmas Program, '54-'55; Operetta, '55; Science Fair (Blue Seal) '55; Girls' Bowling, '55-'56; Open House, '55.

**CAROL ANN ALLEN**

Spring Festival, '54; Adv. Chorus, '54, '55; Operetta, '55; Student Council, '55; Intergroup Youth Conference, '55; Radio Workshop, '55; Science Fair, '55; Christmas Program, '55; Pioneer (Editorial Editor), '55, '56; Senior Play, '55, '56; Choir, '56; Hello Day, '56; Students in Industry, '56.

**JOYCE BARLOW (Shorty)**

Science Fair, '53; Stamp Salesman, '54; Red Cross Sewing, '54-'56; Operetta, '55; Freshman Aud, '56.

**SUSAN BEINKE**

Pep Club, '53, '54; Adv. Chorus, '53, '54; Operetta, '53-'56; May Musical, '53, '54, '56; Cheerleaders Club, '54; Pan American Club, '54; New York Trip, '54; Allied Youth, '54; KXOK Christmas Program, '55; Girls Basketball, '55; Girls Volleyball, '55; Girls Bowling, '55; Bowling (Trophy), '55; Kitchen Contest, '55; Science Weekend, '55; Girls Glee, '55, '56; Hello Day, '55, '56; Christmas Program, '55, '56; G.A.A., '55, '56; Choir, '56; Modern Dance, '56; Student Registration, '56; Science Fair, '56.

**JOYCE BROWN (Leech)**

Red Cross Club, '53; Photography Club, '53; Adv. Chorus, '53; Girls Glee, '54; Christmas Program, '54.

**BETTY BRUSATORI**

Christmas Program, '54; Spring Festival, '54; Dramatics (Play), '55; Adv. Chorus, '54-'56; Dramatics, '55-'56.

**DALE BURIAN**

Rifle Club, '53; Bowling Club, '53-'54.

**BARBARA BURKE**

**ROBERT L. BUTLER (Bob)**

Photography Club, '53; Pan American Club, (President), '53-'56; Stamp and Bond Salesman, '53-'56; Spring Festival, '54; Christmas Program, '54; Operetta, '54; Senior Play, (Publicity Chairman), '56; Pioneer Staff, (Ass. Sports Editor), '56; Hello Day, '56; Voice of Democracy Contest, '56; Junior Town Meeting, '56.

**CAROL CANTAGI**

Operetta, '55; Christmas Program, '55; Dramatics, '54-'55; Adv. Chours, '55-'56; Spring Festival, '55-'56; Bowling Club, '55-'56; Student Council (Alternate) '56.





**MARY CARDARO (Corday)**

Allied youth, '54; Spring Festival, '54-'55; Adv. Chorus, '54-'55; Christmas Program, '54-'56; Operetta, '54-'56; KXOK Christmas Program, '54-'56; Dramatics, '55; Girls' Glee, '55-'56; Freshman Program '55-'56; Radio Workshop, '56; KLSH Radio Program, '56; American Can Project, '56.



**RITA ANN CARNEY**

**ALBERT ENNICE CARR, JR.**

Special Service, '54-'56; Boys' Glee, '54-'56; Adv. Chorus, '55; School Levy Election, '55; Biology Club, '56.

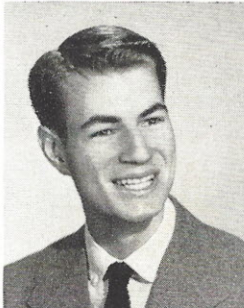

**JANET CHANDLER (Jan)**

Jr. Chaminade, '53; G.A.A., '53-'54; Pep Club, '53-'54; Art Club, '54; Sr. Chaminade, '54; Intergroup Youth Conference, '56; Pioneer, '56.

**LOUIS CLAUENNA (Lou)**

Adv. Chorus, '54-'56; Boys' Glee, '54-'56; Grenadiers, '52-'54; Aux. Club, '54-'56; Rifle Team, '52-'56.

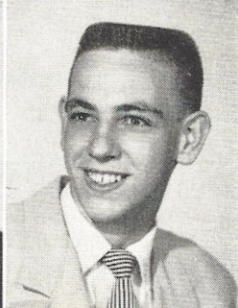
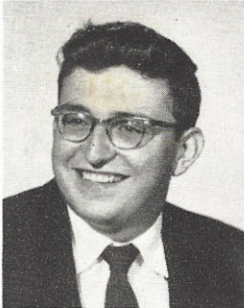

**JAMES B. CONLEY**

**JUDY COTTRELL (Coots)**

Student Council, '53-'54; Pep Club, (Captain) '53-'55; Cheerleaders Club, '53-'55; Adv. Chorus, (Secretary) '53-'56; Operetta, '53-'56; Science Fair (Gold Seal), '54; Girls' Glee, '54; Basketball, '54; Girls' Bowling, '54-'56; Volleyball, '56; Choir, '56; Hello Day, '56; Special Service, '56.

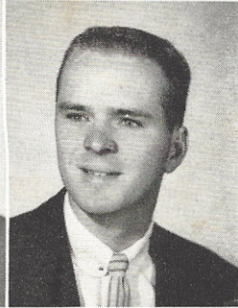

**KEVIN DOLAN (Kev)**

Band '53; Choir, '53-'54; Spring Festival, '53-'54; Christmas Program, '53-'55; Adv. Chorus, '54; Operetta, '54; May Festival, '54; Boys' Glee, '55; Science Fair (Gold Seal), '56.

**ROGER A. FABER (Roj.)**

Choir (Librarian), '52-'56; Advance Chorus, '52, '53; Photography Club, '53; Chess Club, '53; Operetta, (Special Chorus) '53-'55; May Festival '53-'55.

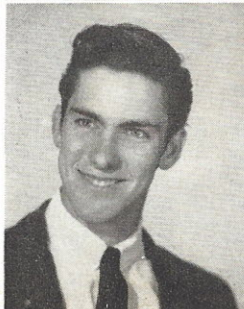

**SUSAN JANE FISCHER (Sue)**

Student Council (Representative), '53; Girls' Bowling, '55-'56; Special Service, '55-'56; Duplicating Service, '56; Washington Trip, '56; New York Trip, '56; Bowling Tournament, '56.



**DONNA FROST (Frostie)**

Student Council, '53; Adv. Chorus, '53-'54; Operetta, '53-'57; Christmas Programs, '53-'57; Latin Club, (Consul Major, Scriptor) '53-'54; Hello Days, '53-'56; Girls' Glee, '54-'56; Dramatics, '54-'56; Radio Work at KSLH, '54-'56; Intergroup Youth Conference, '55; Pioneer (Ass. News Editor), '55-'57; Science Fair, '56; Washington Trip, '56; Safety Council, '56-'57.



**DOLORES JOAN GAWRYS (Dee)**

Roller Skating Club, '53; Cheerleaders Club, '54; Pep Club, '54; Junior Red Cross Sewing, '54, '55; Science Fair, '55; G.A.A., '55, '56; Duplicating Service, '56; Special Service, '56.

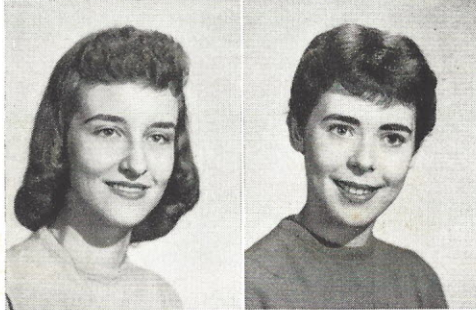

**DENISE ELAINE GEORGOPOULOS (Dennie)**

Photography Club, '52, '53; Girls Hockey Team, '52, '53; Girls Basketball team, '52, '53; Choir, '52, '53; Special Singing Group, '52, '53; Bowling, '52, '53; Science Society, '53, '54; Foreign Language Club, '53, '54; GAA volleyball, '55, '56; Girl's Glee, '56, '57; Bowling, '56, '57.

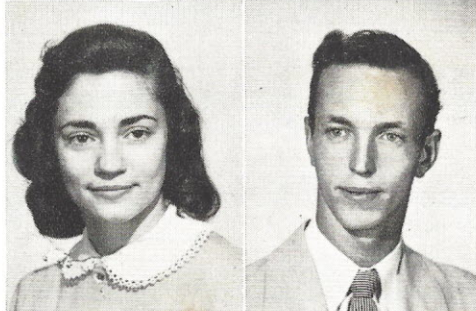

**ROLAND GODI**

Adv. Chorus, '53-'54; Freshmen Aud. '54; Spring Festival, '54-'55; Boys' Glee, '54-'56; Student Registration, '54-'56; Christmas Program, '54-'56; Track, '55; Roundup Staff (Art Editor), '56.



**BETTY HADE (Betts)**

Christmas Program, '53-'56; May Musical, '53-'56; Adv. Chorus, (Secretary, Treasurer), '53-'56; Pep Club, (Captain) '53-'56; Volleyball, '54-'56; Student Registrar, '53-'56; Operetta, '54-'56; Tennis, '54; G.A.A., '54-'56; Special Service, '56; Freshman Aud, '54-'56; Girls' Glee, '55; Cheerleaders Club, '55; Hello Day, '55; Girls' Bowling, '55-'56; Student Council, '56.

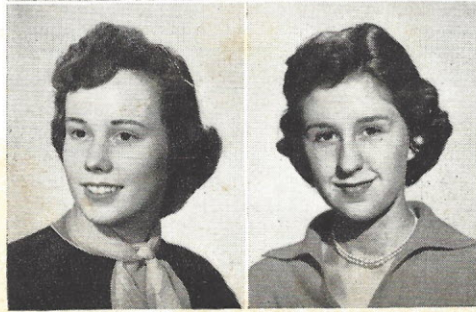

**BEVERLY FULLER (Bev)**

Christmas Program, '53; Operetta, '53; Student Council (Treasurer), '53-'56; Adv. Chorus, (Vice President) '53-'56; Pep Club, '53-'54; Bowling Club, (Treasurer) '53-'56; Cheerleaders Club, '53-'54; French Club, '54; Spring Festival, '54; Science Weekend, '55; Science Fair, (\$10 Award), '55; P.T.A. Science Night, '55; Duplicating Service, '56; KSLH Radio Station, '56; KSLH Dramatics Program, '56; Radio Workshop, '56; School Spirit, '56; Freshman Welcoming, '56; Hello Day Committee, '56; Spring Dance, '56.

**BRENDA GEORGIE**

**LLOYD GLASSCOCK**

**MARIANNE GULBRANTSON (Willy)**

Operetta, '53; Adv. Chorus, '53-'55; Christmas Program, '53-'54, '55; Jr. Girls' Glee, '54; May Musical, '54; Ticket Committee, '54-'55; Biology Club, '56; Music Education National Convention, '56; Hello Day, '56.

**MARILYN HAGEN**

Spring Festival, '53-'54; Adv. Chorus, '53-'55; Christmas Program, '54; French Club, '54-'55; Science Award, '56; Girls' Girls, '56; Type Contest, '56.



HALEY



HALEY

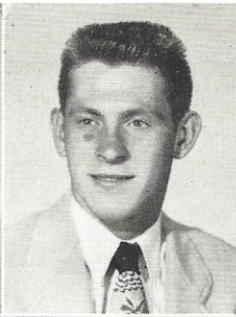

HAMEL

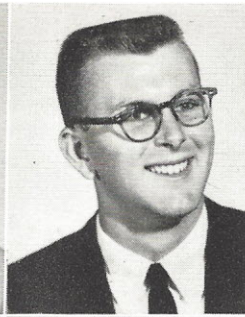

HAMMELMAN

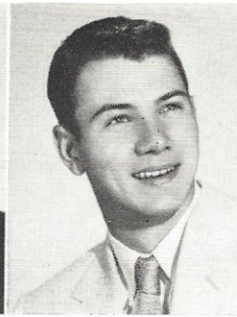

HANLEN

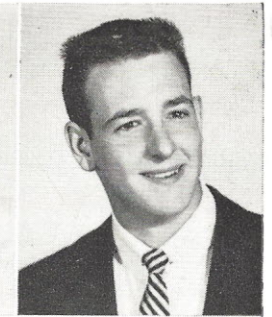

HARRIS, B.

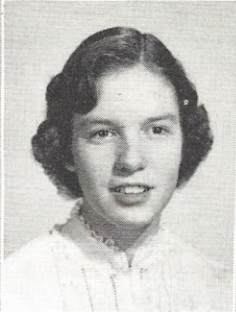

HARRIS, S.

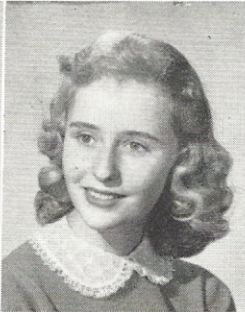

HAYS



HEIMBACHER

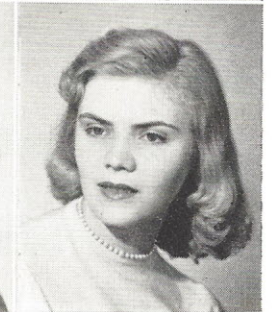

HEITHAUS

**WANDA HALEY (Penny)**

Operetta, '53, '55; Christmas Aud, '53; Adv. Chorus, '53; Hello Day, '54; May Musical, '54; Freshman Aud, '54; KXOK, '54; Dramatics, '54, '55; Girls' Glee, '54, '55.

**PAUL RONALD HALEY (Red)**

B. Basketball, '53; Adv. Chorus, '55; Spring Festival, '55.

**SHERMAN W.M. HAMEL**

"B" Football, '53; Operetta, '53-'56; Student Council, '53-'56; Boys' Glee, '53-'56; May Musical, '53-'56; Hello Day, '53-'56; Teen O'Clock Time, '54, '55; Spring Dance, '54, '55; Miss SW Dance, '54-'56; Christmas Program, '54-'56; Choir, '54-'56; Early Risers, '55; Leap Year Dance, '56.

**MELVIN HAMMELMAN (Mel)**

Baseball, '55-'56.

**DENNIS HANLEN****BARBARA HARRIS (Bobbie)**

Christmas Program, '55; Operetta, '55; Adv. Chorus, '55-'56; Spring Festival, '56.

**SALLY HARRIS (Sal)**

Bowling Club, '54-'57; Student Registration, '54-'56; Spring Festival, '55; Volleyball, '55; Student Council, '55; Radio Play, '55; Adv. Chorus, '55-'56; Operetta, '55-'56; G.A.A., '55-'56; Dramatics, '55-'56; Christmas Aud., '55-'56; Washington Trip, '56; Biology Club, (President), '56; Mid-American Jubilee, '56; Choir, '56-'57; Officials Club, '56-'57.

**BEVERLY HAYS**

Adv. Chorus, '54; Student Council (Alternate), '54; May Festival, '54, '55; Science Fair, '55; Stamp and Bond, '53-'56; Christmas Program, '54, '55; Operetta, '54-'56; GAA, '55, '56; Bowling, '55, '56; Washington Trip, '56; New York Trip, '56; Duplicating Service, '56.

**BONNIE HEIMBACHER**

Freshman P.T.A. Panel, '53; Central Centennial, '53; Pep Club, '53-'56; Science Demonstration for P.T.A., '54; Christmas Radio Program, '54-'56; Dance Symposium, '54; Adv. Chorus, '54; Latin Club, '54-'55; Cheerleader's Club, '54-'56; Pioneer (Business Manager), '54-'56; Science Fair Winner, '54-'56; May Musical, '54-'56; G.A.A. (Letter, Vice President) '54-'57; Volleyball Club, '54-'56; Modern Dance, '54-'55; Operetta, '54-'56; Hello Day, '54-'56; Christmas Program, '54-'56; Registrar, '54-'56; Girl's Glee, '54-'56; Basketball Club, '55, '56; Inter-group Youth Conference, '55, '56; A Cappella, '55, '56; United Nations Chief Delegate, '55, '56; Caroling, '55, '56; May Musical (Publicity Manager), '56; Operetta, (Publicity Manager) '56; Senior Play, '56; Music Letter, '56; Open House, '56; Madrigal Group, '56; Music Convention, '56; Bowling Club, '56; Officials Club, '56; Health & Safety Council, '56; Stamp & Bond Salesman, '56; Spring Dance Decorating Committee, '56.

**CAROLE ANN HEITHAUS (Carole)**

Advanced Chorus, '53-'54; Operetta, '53-'56; Christmas Program, '53-'56; Pep Club, '53-'54; Allied Youth, '54; May Musical, '54; Student Court, '55; Dramatics, '55-'56; Receptionist Club, '55-'56; Student Registrar, '55-'56; KSLH Award, '56; Girls' Glee, '56; Science Week-end, '56; KLSH, '56; Senior Play (cast), '56; Radio Workshop, '56-'57.



All work and no play pays off with 90 averages.



**SONDRA HERWECK (Sunny)**

May Festival, '54; Christmas Program, '54; Adv. Chorus, '53-'54; Special Award (Health Poster), '56; Special Service, '56.

**HAROLD R. HOFFELDER**

Operetta, '53-'55; Physic Club, '53, '54; Adv. Chorus, '53-'56; Stamp and Bond Salesman, '53, '54; May Musical, '54-'56; Physics Club, (President) '55; Boy's Glee, '55, '56; Radio Workshop, '56; Recording Service, '56.

**JACQUELYN HOFFMANN (Jackie)**

Operetta, '53; Pan American Club, '53; Cheerleaders Club, '53; Spring Festival, '53; Christmas Program, '53, '54; Pep Club, '52-'55; Adv. Cho., '53, '54, '56; Operetta, '55; Bowling Club, '55, '56; May Musical, '56.

**ERWIN HORSTMANN (Guy)**

Rifle Club, '53-'54; Students Industry Day (Supervisor of Schedule and Planning), '55; Student Court, '55-'56.

**PAUL HUEBNER**

**JANET HUNLEY**

Spanish Club, '55.

**RICHARD HUTTON**

**MELVIN IDE**



Better than Roman orators are our graduation speakers.

**JAY INGBRITSEN (Inky)**

Band, '53-'55; Spring Festival, '53-'55; Science Fair (Gold Seal), '55; Band (letter), '55.

**LARRY JANIS**

HERWECK

HOFFELDER

HOFFMANN

HORSTMANN

HUEBNER

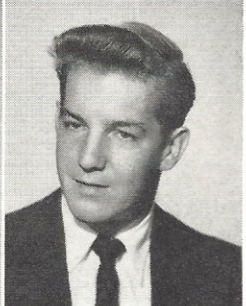
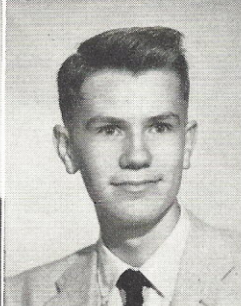
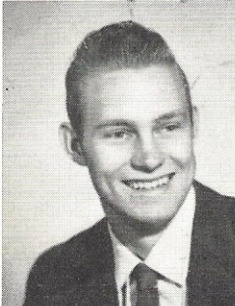
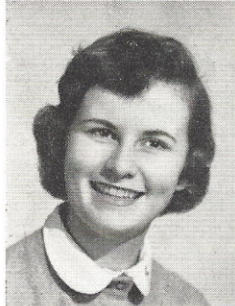
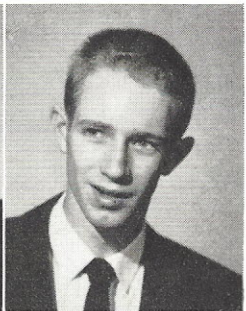
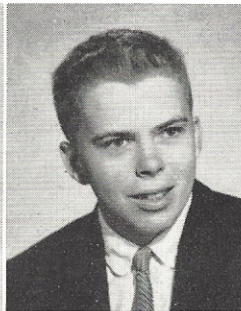
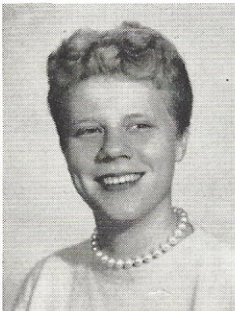
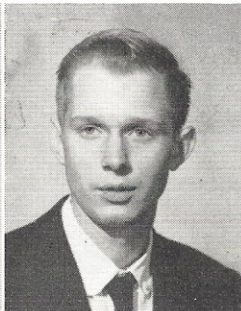

HUNLEY

HUTTON

IDE

INGBRITSEN

JANIS



**MARIA JARVIS**

Foreign Language Program, '53-'54; Open House, '54; Adv. Chorus, '54; Operetta, '54-'55; Cheerleaders, '54-'55; Girls' Bowling, '54-'57; Pep Club, '54-'56; Christmas Program, '55; Freshman Aud, '55; Special Awards, '55; Spring Festival, '55; Girls' Glee, '55-'56.

**BARBARA S. JOHNSON (Barb)**

Roller Skating, '53; May Musical, '54; Adv. Chorus, '54-'55; Girls' Glee, '55; Bowling, '55; Student Court, '55; Hello Day, '55; Dramatics, '55-'56.

**SUZANNE JOAN KELLER**

Adv. Chorus, '53; Operetta, '53; Christmas Program, '53; Special Service, '55; Bowling Club, '55, '56; Pioneer, '55, '56; Bowling Tournament, '56; New York Trip, '56; Washington Trip, '56; Duplicating Service, '56.

**NANCY KIDWELL**

Pep Club, '53; Adv. Chorus, '53-'55; Operetta, '53-'56; Christmas Program, '53-'54; May Musical, '54; Dramatics, '55; Intergroup Youth Conference, '55; Pioneer, '55-'56; Girls' Glee, '56; Radio, '56; KSLH Award, '56; Receptionist, '56; Senior Play, '56.

**BEVERLY KIMMEL (Bev)**

Bowling Club, '53, '55, '56; Adv. Chorus, '53-'54; Christmas Program, '54; G.A.A., '54-'56; Jr. Red Cross (Art), '54-'56; Dramatics, '55; Pep Club, '55; Basketball Club, '55-'56; Volleyball Club, '55-'56; Bowling Tournament (Trophy), '56; Officials Club, '56; Tennis Club, '56; New York Trip, '56; Kitchen Planning Contest (Cash Award), '56; Pioneer (Art Editor), '56.

**ART KNUEPPE**

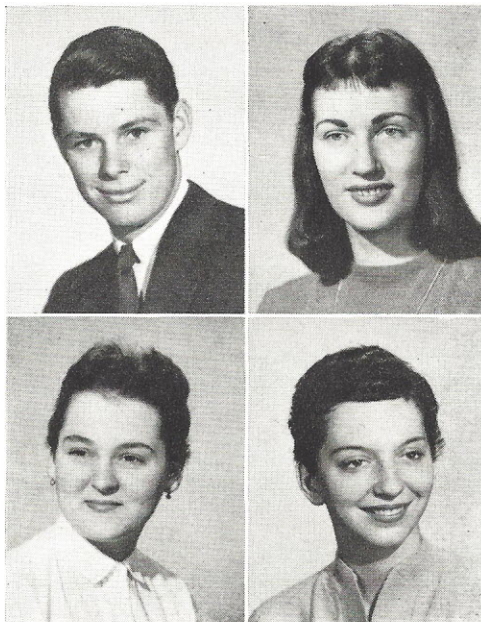
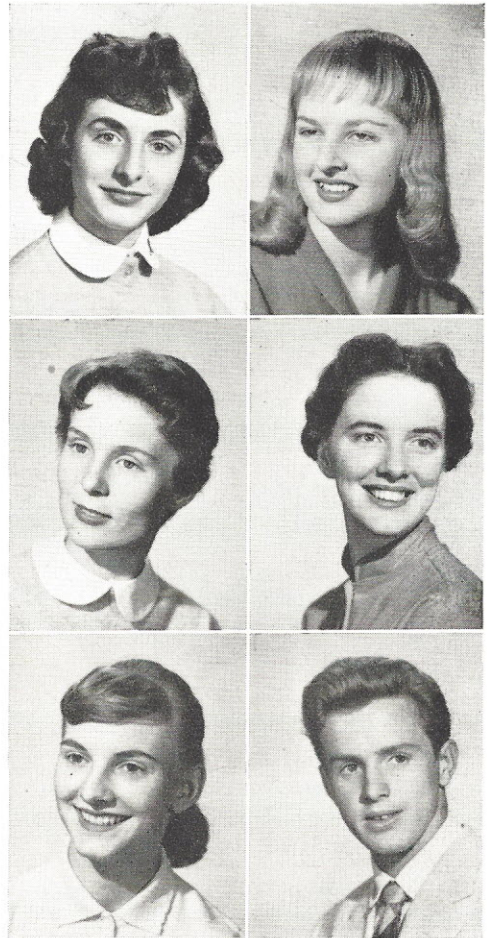

**MARVIN KRAFT (Moe)**

Student Council, '52; Christmas Program, '52-'55; Boys' Glee, (Librarian) '52-'55; Bowling Club, '53; Operetta, '53-'55; Projection Club, '53-'55; Spring Festival, '54-'56; Football, '54-'55; Letterman Club, (Sergeant-at-Arms) '55-'56; Baseball, '56; Adv. Chorus, '56.

**GLORIA LAYNE**

**GAIL LEONHARDT (Gay)**

Christmas Program, '54; Adv. Chorus, '54-'56; May Festival, '54-'56; Duplicating Service, '56.

**SUE LEWIS**

Pep Club, '53; Science Fair, '54; Jr. Red Cross Sewing, '54, '55; Adv. Chorus, '54, '55; Spring Festival, '55.



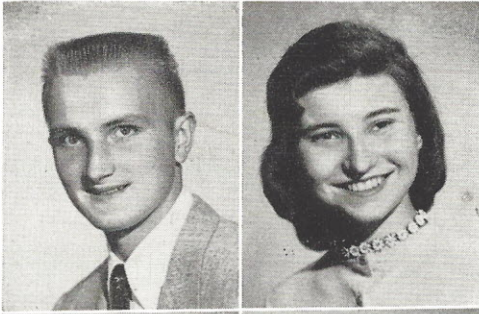

**CLARENCE LIENEKE (Fred)**

Operetta, '54; B. Football, '54; Adv. Chorus, '54-'55.

**NORMA DEEN LIRELY**

National Essay Anthology, '54; All-City Orchestra, '54-'56; French Club, '54-'56; Operetta, '54-'56; Christmas Program, '54-'56; Hello Day, '54-'56; Orchestra (Librarian) '54-'56; Girls' Glee, '55; National Poetry Anthology, '55; Open House, '55-'56; May Musicale, '55-'56; M.E.N.C., '56; Choir, '56; Madrigals, '56; Mis-America Jubilee, '56.

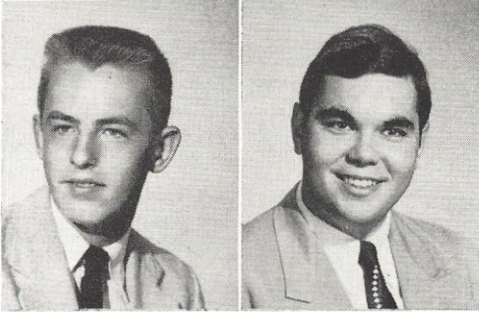

**LEWIS MACE (Lewie)**

Photography Club, '53; Latin Club, '53; Christmas Program, '53-'55; Student Council, '53; Rifle Club (Secretary and Treasurer), '53-'55; Boys' Glee, '53-'55; Operetta, '53-'55; Projection Club, '54; Spring Festival, '54; May Musical, '55; Hello Day, '55; Rifle Team, '55; Pioneer Staff, '56; Clef and Quaver Club, '56; Adv. Chorus, '56.

**ALVIN A. MAYER**

Operetta, '53; Spring Festival, '54; Physics Club, '56; Senior Play, (Cast) '56; Band, '54-'56.

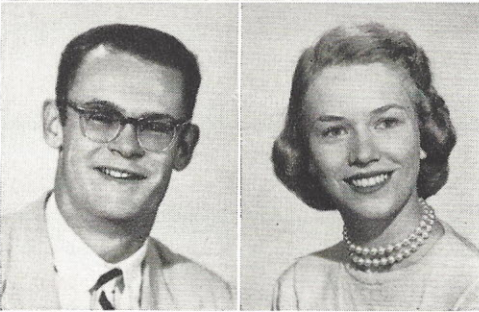

**DON MCCREADY (Mac)**

Track Team, '53-'56; B. Football Team, '53-'54; Boys' Glee Club (Secretary), '53-'55; Operetta, '53-'54; Science Fair, '54; Lettermans Club (Treasurer), '54-'56; May Musical, '54-'56.

**JO ANN MOISIO**

Pep Club, '53-'54; Mixed Chorus, (Secretary), '53-'54; Student Council, '54-'55; Senior Play, (Publicity Staff) '56; Adv. Chorus, '56; May Musicale, '56; Choir, '56.

**ELAINE MORRIS (Greek)**

Jr. Red Cross Sewing, '53; Freshman Aud, '55; Kitchen Contest, '56.

**STEVE PETE MORRIS (Greek)**

Adv. Chorus, '53; Operetta, '53-'55; Spring Festival, '53-'56; May Musical, '53-'56; Christmas Program, '53-'56; Boys' Glee, '54-'55; Hello Day, '54-'56; Student Council (Pioneer Reporter), '55; Choir (Secretary), '55-'56; Pioneer (Ass't Sports Editor), '55-'56; Student Council (Alternate, Representative), '55-'56.

**NANCY MOORE (Nan)**

Roller Skating, '53; Science Fair, '54; Christmas Program, '54-'55; Operetta, '54-'55; Adv. Chorus, '54-'55; Jr. Red Cross Sewing, '54-'55; Spring Festival, '55; G.A.A., '55-'56.

**WARREN NIEBURG**

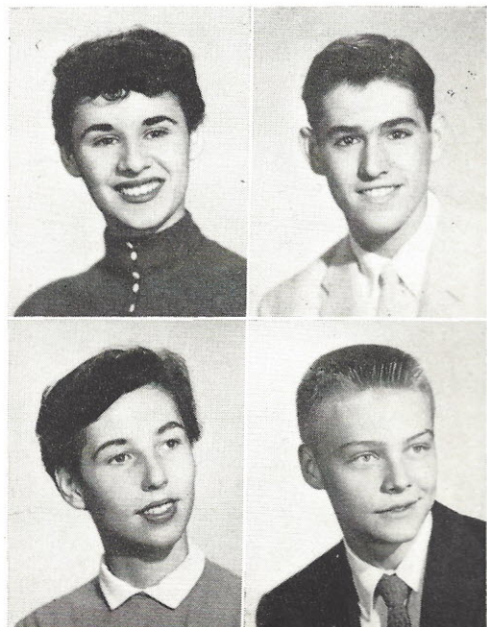



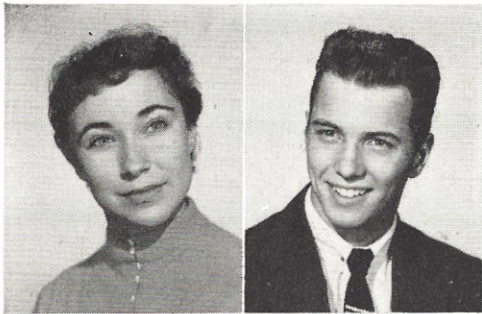

**VIRGINIA M. PERKINS (Ginny)**

Christmas Program, '53; Roller Skating Club, '53; Pep Club, '53-'54; Cheerleader Club, '53-'54; Operetta, '53-'56; Adv. Chorus, '54; May Musical, '54; Allied Youth, '54; G.A.A., '54-'57; Bowling, (2nd Place Trophy, Captain) '54-'56; Pioneer Staff, '55; G.A.A. Basketball, (Captain) '55-'57; Hello Day, '56; Special Service, '56; Washington Trip, '56; Modern Dance, '56; Mid-American Jubilee, '56; Student Council, (Chairman of Lunchroom) '56-'57; Choir, '56-'57.

**DON PIKESLEY (Pikes)**

Band, '52-'55; B. Football, '53; Spring Festival, '53-'54; Canco Project, (Assistant Shipping Foreman) '53; Baseball, '55-'56; Lettermens Club, '55-'57; Radio Workshop, '56; Adv. Chorus, (Vice President) '56-'57; Dramatics, (Chairman) '56-'57.



**WILLIAM PIPE (Bill)**

Boys' Glee, '54-'55; Operetta, '54-'55; Choir, '55-'56; Spring Festival, '55-'56; Senior Play (Cast), '56.

**CAROLYN POWITZKY**

Adv. Chorus, '53, '54; Christmas Program, '53, '54; Hello Day, '54; Girls' Glee, '54-'56; May Musical, '54-'56; French Club, '55, '56; Intergroup Youth Conference, '56; Round Up Staff, '56; New York Trip, '56; Special Service, '55; Student Industry, '56.

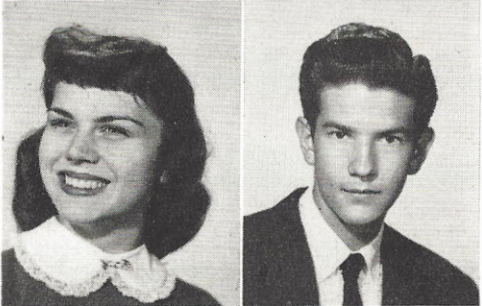

**DORIS PRESWHEAT (Dorie)**

Operetta, '54; Christmas Program, '54; Adv. Chorus, '54-'57; Spring Festival, '55-'56.

**ROBERT REICHERT (Bob)**

Latin Club, '53; Adv. Chorus, '53-'54; Rifle Club, '54; Operetta, '54.

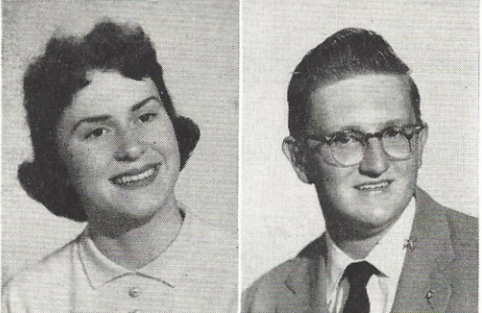

**DOT RIGDON (Rig)**

Special Service, '53; French Club, '53-'54; Pep Club, '53-'56; Operetta, '53-'56; Tennis, '54; Modern Dance, '54; Adv. Chorus, (Secretary, Librarian) '54-'56; Christmas Program, '54-'56; Cheerleaders Club, '54-'56; G.A.A., '54-'56; Student Council, (Representative) '54-'56; Hello Day Committee, '54-'56; Girls' Glee, '55; Freshman Aud, '55; Basketball, '55; Spring Festival, '55-'56; Girls' Bowling, '55-'56; Volleyball, '55-'56.

**JAMES RHIVER (Jim)**

Operetta, '54; Rifle Club, '54; May Musical, '54-'56; Adv. Chorus, '54-'56; Jr. Red Cross, '55; Science Fair, (Gold Seal) '56.

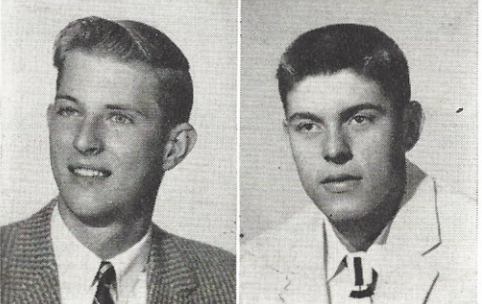

**WILLIAM PAUL ROBB (Bill)**

B. Football, '53; Latin Club (Scriptor), '53; Boys' Glee, '53-'55; Adv. Chorus, '54; Christmas Program, '54-'55; May Musicales, '54-'55; Operetta, '54-'55; Student Council (Vice-President, Representative, Freshman Welcoming Comm., Library Comm., Lunch Room Comm.), '55-'56; Hello Day Committee, '55-'56; Clef and Quaver Club, '56; Choir, '56; Senior Play, '56; (Cast).

**WILLIAM SALSMAN**



**HELEN SOTIRA**

Stamp and Bond Salesman, '53-'57; Cheerleaders Club, '54; May Musicale, '54; Operetta, '54; G.A.A., '55; Girls' Bowling Club, '55-'56; Duplicating Service, '56.

**EDWARD SPITZNAGEL (Ed)**

Boys' Bowling, '53; Roller Skating, '53; Audio-Visual, '53.

**E. CRAWFORD STOLZE**

Rifle Club, '53; B. Basketball, '53-'54; B. Football, '54; Adv. Chorus, '54-'55; Essay Anthology Award, '55; KSLH Programs, '56; Radio Workshop, '55-'56; Students in Industry, '56; Radio Recording Service, '56.

**SHARON SPOONER**

G.A.A. Basketball, '55-'56; (Captain-President); G.A.A. Volleyball, '55-'56; G.A.A. Officials, '55-'56; Thursday Bowling League, '55-'56; Soldan Basketball Sportsday, '55-'56; Soldan Volleyball Sportsday, '55-'56; Soldan Softball Sportsday, '55-'56; McKinley Basketball Sportsday, '55-'56; Advanced Chorus, '56.

**BILL SWEENEY**

**CLAIRE JO TALBOT**

Tennis Club, '53; Adv. Chorus, '53-'54; Latin Club, (Consul Minor) '53-'54; Girls' Glee, '54; Pep Club, '53-'55; Teen O'clock Time, '55; Cheerleaders Club, '53-'56; Operetta, '53-'56; Christmas Program, '53-'56; Bowling Club (Treasurer), '54-'56; May Musicale, '54-'56; Student Registration, '54-'56; French Club, (Secretary) '55-'56; Madrigal Group, '56; Volleyball Club, '56; Intergroup Youth Conference, '56; Student Council (Secretary), '53-'57; Notables Trio, '54-'57; Hello Day, '54-'57; Choir, '55-'57; G.A.A., '55-'57; Basketball Club, '55-'57; Pioneer (Co-Editor), '55-'57.

**JO ED TESSARO**

Adv. Chorus, '53; Operetta, '53-'55; B. Football, '54; Latin Club (Consul Minor), '54; Spring Festival, '54-'55; Boys' Glee, '54-'56; Hora Latina, '55; Varsity Football, '56.

**JOAN THOMAS (Joanie)**

Pep Club, '53; Adv. Chorus, '53; Cheerleaders Club, '53; Operetta, '53-'54; May Musicale, '54-'55; Christmas Program, '54-'56.

**SUSAN THORP (Susie)**

Jr. & Sr. Cham., '53-'54; Pep Club, '54; Choir, '54-'56; G.A.A., '54-'56; Bible Club, '55; Special Service, '55; Girls' Basketball, '55, '56; Girls' Volleyball, '55, '56; Girls' Glee, '56; May Musicale, '56.

**PATRICIA TURNER**

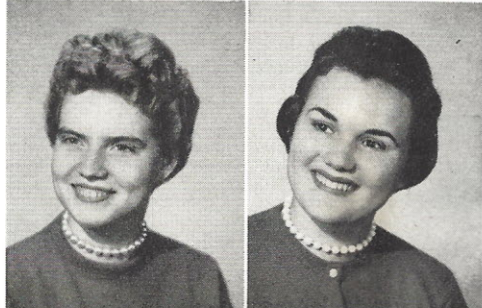
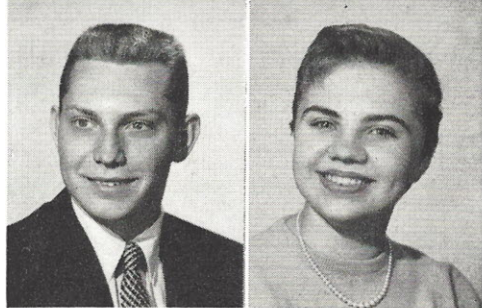
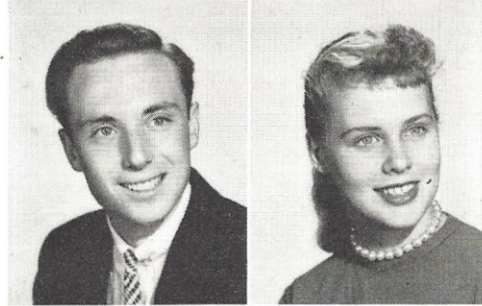
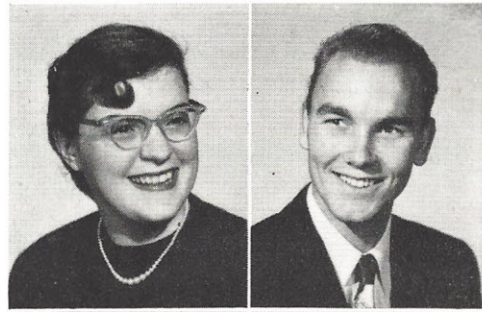



CHARLES SAVOLDI

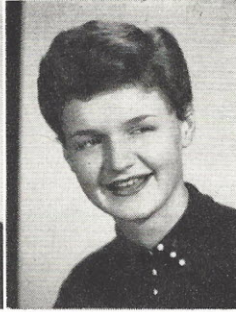
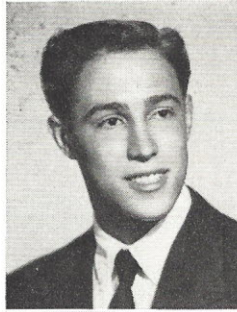

JUDITH LEE SCHAEFER  
(Judy)

Operetta, '53-'54; Christmas Program, '53, '54; Pep Club, '53, '54; May Musical, '53; Pan American Club, '54; G.A.A., '54; Cheerleaders Club, '54; Girls' Basketball, '54; Volleyball, '54; Student Council (Financial Committee), '54, '56; Girls' Bowling, '55, '56.

JOAN RUTH SCHLUETER  
(Joanie)

Christmas Program, '53; Operetta, '53; Skating Club, '53; Pep Club, '53-'54; Cheerleaders Club, '54; Pan American Club, '54, '55; Pioneer, '55; Bowling Club, (Captain, Second Place Trophy) '54-'56; G.A.A., '54-'56; Student Council (Financial Committee) '54-'56; Modern Dance, '55-'56; Girls' Basketball, '55-'56; Hello Day, '56; Volleyball, '56; Duplicating Service, '56; Washington Trip, '56; New York Trip, '56.

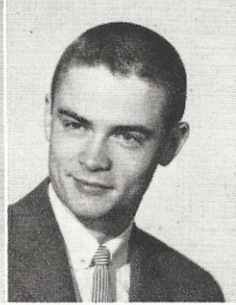
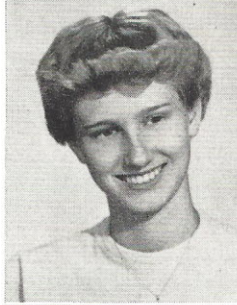

LLOYD SCHUELER (Buck)

Special Service, '54; Choir, '55-'56; Boys' Glee, '55-'56; Madrecal Group, '56; Blue Notes, '56; Senior Play, '56; May Musicale, '56.

RONALD SCHUERMAN

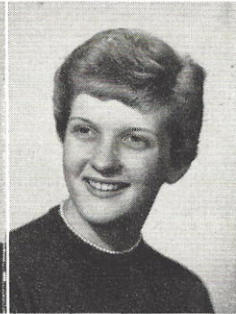

JUDY SCHWARZ

Girls' Glee, '53; Adv. Chorus, '53; Pep Club, '53; Operetta, '53-'54; Spring Festival, '54-'55; Science Fair (Gold Seal), '55; Hello Day, '53; Choir (Boys' Treasurer), '55, '56.

CLARENCE SHAUL (Smiley)

Operetta, '53; Science Fair, '53; Special Awards, '53-'54; Christmas Program, '53-'56; Spring Festival, '53-'56; Boys' Glee (Vice President), '53-'56; Student Council, (Alternate) '52-'55; Choir, '56.

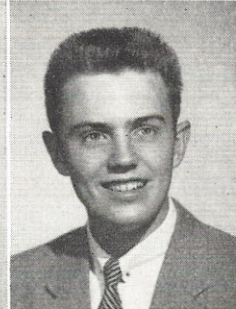
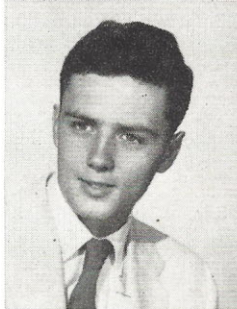

RAYMOND SHEPHERD (Ray)

Student Council President; Special Service, '53; Chess Club, '54; Science Fair, '54; Pan American Club, (President), '54-'56; Student Council, '54-'56; Mexico Trip, '55; Operetta, '55; Memorial Program, '55; Christmas Program, '55; Model U. N. (Chief Delegate), '55-'56; Hello Day, '55-'56; Choir (Treasurer), '55-'56; Senior Play, (Stage Manager), '56; Boys' State, '56; White House Conference on Education, '56; City Wide Student Council, '56; Junior Town Hall Speaker, '56; Hello Day Committee, '56; Boys' Glee, '56; May Musicale, '56; Harvard Book Award, '56.

TONY SMITH

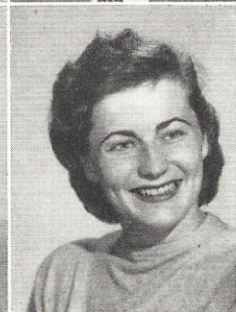
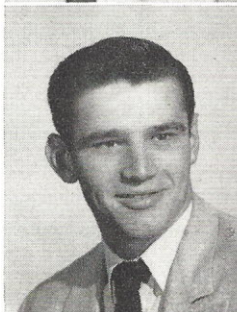

EDNA SOSSAMAN (Eddie)

Service Club, '53.



**SHIRLEY VENEZIA (Shirl)**

Girls' Bowling, '53; Operetta, '55; Choir, '56.



**JANET WALL (Jan)**

French Club, '53, '54; Adv. Chorus, '54; Operetta, '54; Spring Festival, '54; Science Fair, '54; Pep Club, '54, '55; Hello Day, '54, '55; Girl's Glee, '55; Freshman Aud, '55; Dramatics, '55, '56; Bowling Club, '55, '56; Special Service, '55, '56; Duplicating Service, '56; Radio Workshop, '56.

**CHARLES WEBB**

Adv. Chorus, '54; Operetta, '54-'55; Boys' Glee, '55, '56; May Musical, '55; Science Fair, '56.



**NANCY WINKLER (Winks)**

Cheerleaders Club, '55; Pep Club, '55; Science Fair, '55; Duplicating Service, '56; Dramatics, '56; G.A.A. Volleyball, '56; G.A.A. Basketball, '56; Miss SW Maid, '56.

**LOIS WRIGHT**

Christmas Program, '53; Adv. Chorus, '53-'54; May Festival, '54; Receptionist Club (Letter), '54-'55; Student Registration, '54-'56.

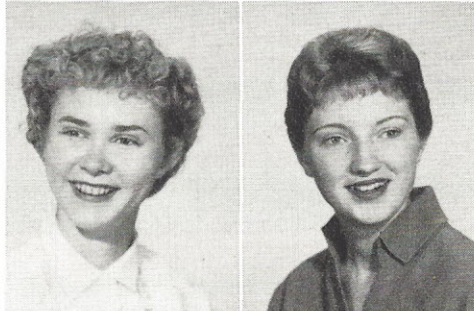

**LINDA YOUNG (Lin)**

Girls' Bowling Club, '53-'56; Operetta, '54; Roller Skating Club, '54; May Musicales, '54; Allied Youth, '54; Christmas Program, '54-'55; Adv. Chorus, '54-'56; Kitchen Contest, (\$10 Award), '56; Science Fair, (\$50 Award), '56; P.T.A. '56.

**STANLEY ZIELINSKI**

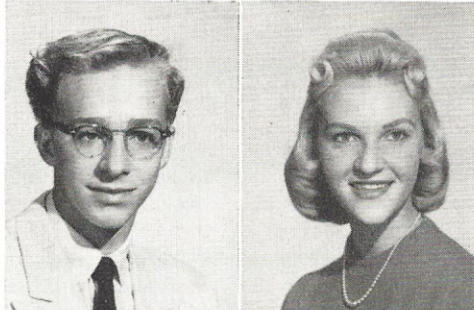

**JANET LOU ZINZER (Jan)**

Pan American Club, '54; Choir, (Boys' Treasurer), '54-'56; Girls' Glee (Vice-President), '54-'55; Operetta, (Cast), '54-'56; Hello Day, '54-'56; May Musical, '54-'56; Christmas Program, '54-'56; Registrar, '54-'56; Pep Club, (Treasurer), '54-'56; Cheerleader's Club, (Vice-President, Treasurer), '54-'56; Cheerleader, '55-'56; Freshman Aud, '55-'56; Student Council (Pioneer Reporter, School Spirit Committee), '55-'56; Pioneer (Co-Editor), '55-'56; G.A.A., '56; Teen O'Clock Time, (1st Place), '56.

**GERALD SPITZNAGEL**

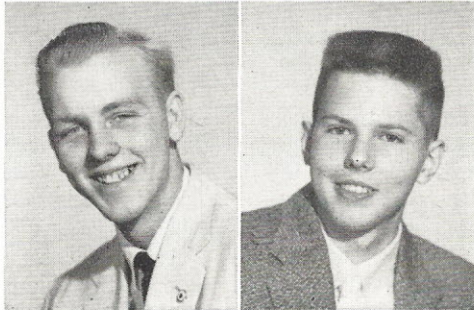

**BENNY RAY LEDFORD**

("El Pon-yo")

Student Council (Alternate), '53; Rifle Club, '55-'57; National High School Anthology, '56; Radio Workshop, '56.

**ROBERT BROWN**



# Senior Play — Director: Mr. Van Laningham



Row One: (Seated from left) P. DeRosa, A. Stephen, D. Prewett, R. Brackhahn; R. Montgomery.  
Row Two: S. Parks, E. Borum, L. Castle, J. Eggeman, S. Hasekamp, D. Huber, Mr. Van Laningham, J. Morris.  
Row Three: N. Jakovac, B. Flaherty.  
Row Four: N. Donner, J. Shanklin, J. Sherfield, D. Bryant.  
Row Five: L. Conrad, C. Pitman.

## The Man Who Came To Dinner

Did you accept your invitation? You were invited, you know, to attend a very special dinner party. Yes, I'm speaking of this year's Senior Play. If you weren't there, you missed a great treat. This hilarious comedy was, as one senior put it, "the most."

Mr. Van Laningham directed a well chosen cast, headed by Richard Brackhahn, who was the man who came to dinner and stayed for many a day. Sandra Parks played the hostess, delighted at having such an outstanding "lion." Richard Montgomery was Mr. Stanley, who was more than willing to speed the overbearing guest; while Jo Ann Egge-man was most effective as a nerve wracked nurse. Peggy De Rosa and Bill Flaherty pleased as the young Stanleys. Sharon Hasekamp as Maggie and Norman Donner as Bert Jefferson provided the heart interest.

Other interesting characters in this unusually

large cast included Harriet Stanley (Nikki Jakovac), the ax woman; Professor Metz (Don Huber), the Cockroach collector; Dr. Bradley (Larry Castle), an author; Lorraine Sheldon (June Shanklin), a movie siren; Banjo (Charles Pitman), an unusual gentleman; and Lord Bottomley (Al Stephan), the usual British lord.

Others in the unusually large cast, all of whom did a fine job, include Donna Prewett, Louis Conrad, Donna Bryant, Judi Sherfield, Jim Morris, Ed Borum, Bob Biggar, Dick Mummert, Jim Ragsdale, Bill Mueller, Willard Zeiser, John Mattingly, David Roehrig, Joe Manley, Ed Wamser, and Vic Thompson.

Also, we must not fail to give credit to the excellent stage management. Those unseen heroes, who did the work behind the scenes, deserve much praise. They contributed greatly to the smashing success of "The Man Who Came to Dinner."



# June Graduates



M. Prifti-



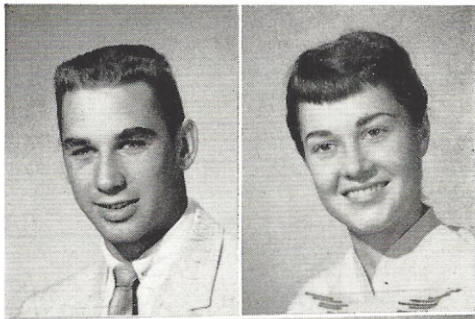

**AL ULBRICH**

**President of Senior Class**

"B" Basketball, '53; "B" Football, '54; Adv. Chorus, '54; Varsity Football (Co-Captain), '55, '56; Students In Industry Day, '56; Track, '56, '57; Lettermans Club (Vice-President), '56, '57; Pioneer Staff (Asst. Sports Editor), '57; Graduation Speaker, '57; Student Council, '57.

**JACKIE ALLRED**

**Vice-President Senior Class**

Foreign Language Program, '53-'54; Adv. Chorus, '54; Spring Festival, '54; Christmas Program, '54; P.T.A. Program, '54; Operetta, '54, '55; Hello Day Program, '54, '55; May Musicale, '54, '55; Freshman Aud, '54, '55; Open House, '55; Science Fair Award (Gold Seal), '55; Pep Club, '55; Christmas Play, '55; Mothers' Day Play, '55; Girls' Glee (Librarian), '55, '56; Dramatics, '55, '56; Cheerleader (Co-Captain), '55-'57; Miss Southwest, '56; Cheerleaders Club (President, Treasurer), '55-'57; Student Council, '57.

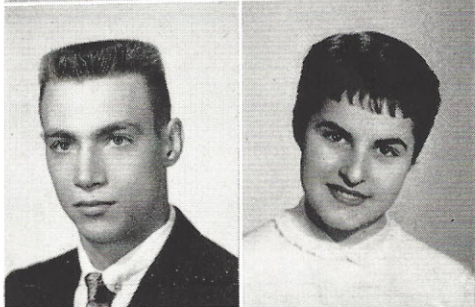

**DONALD L. JONES (Jehodia)**

**Boys' Secretary Senior Class**

"B" Football, '54; Spring Festival, '54-'57; Christmas Program, '54-'57; Adv. Chorus (President), '54-'57; Varsity Football, '55-'56; Track (Captain), '55-'57; Lettermans Club, '55-'57; Student Council, '57; Students-In-Industry (Material Supervisor), '57.

**JUDITH ANN NORTHRUP (Judy)**

**Girls' Secretary Senior Class**

Bowling Club (President), '54-'56; Operetta, '54-'56; Adv. Chorus, '55; G.A.A., '55; Girls' Glee (Librarian, Treasurer, President), '55-'57; Spring Festival, '55, '56; Freshman Aud, '55, '56; Christmas Program, '55, '56; Jr. Girls' Glee, '56; Tennis Club, '56; Miss SW Dance, '56; Intergroup Youth Conference, '57.

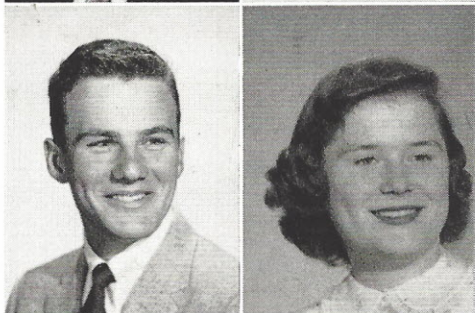

**ED MERKEL**

**Boys' Treasurer Senior Class**

"B" Football, '53, '54; Science Fair, '55; Open House, '55; Students-In-Industry Day, '56; Varsity Football, '56.

**JUDITH ANN ECKHOFF (Judy)**

**Girls' Treasurer of Senior Class**

Pep Club, '53; Adv. Chorus (Letter), '53-'56; Christmas Program, '53-'56; Hora Latina, '54, '55; Allied Youth, '54, '55; Spring Festival, '54-'57; Orchestra (Treasurer, Letter), '54-'57; Operetta, '54-'56; Hello Day, '54-'57; Open House, '54-'57; Freshman Aud, '54-'57; Miss SW Dance, '54-'56; Science Week-End, '55; Student Council, '55-'57; Clef and Quaver Club, '55-'57; Girls' Glee, '56; Curators Certificate of Merit, '57.



**WILLIAM VICTOR KOUPA (Bill)**

**Sergeant-at-Arms of Senior Class**

"B" Football, '53; Student Council, '53; PTA Aud, '53; Stamp and Bond Salesman, '53-'56; Christmas Program, '53, '54, '56; Boys' Glee (Librarian, Secretary), '53, '54, '56; Freshman Program, '54; Spring Festival, '54; Special Service, '54, '55; Varsity Football, '54-'56; Science Fair, '55; Open House, '55; Lettermen's Club, '55, '56; Student Registration, '55, '56; Adv. Chorus, '55, '57; Students-In-Industry Day, '56.

**ANDREA GAYLE DAVID (Andy)**

**Sergeant-at-Arms of Senior Class**

Bowling Club, '53-'57; Adv. Chorus, '54; Operetta, '54; Special Service, '54; Christmas Program, '54; Cheerleaders Club, '54-'56; Pep Club, '54-'56; Pioneer Poster (Contest Winner), '55; Science Fair (Red Seal Cast Award), '55; Open House, '55; Student Registration, '55-'57; Student Council, '55, '56; Aoundup Art Staff, '56; Operetta, '56; Freshman Aud, '56; Roundup Staff, '56, '57; G.A.A., '57; Maryville Conference, '57; Volleyball Club, '57; Stamp and Bond Salesman, '57; Curators Certificate of Merit, '57.



**MR. JOHN McARTOR**

**Sponsor of Senior Class**

**MISS CORINE HACHTMAN**

**Sponsor of Senior Class**



### JOAN MARIE ABMEYER (Joanie)

Allied Youth, '53; Pan-American Day Program, '54; Stamp and Bond Salesman, '54-'56; Modern Dance Club, '55; Adv. Chorus, '55; May Musicale, '55; Christmas Aud, '55; Operetta, '55; Bowling Club, '55, '56; Spring Festival, '56; Open House, '56; MENC, '56; Choir, '56; Hello Day, '56; Students In Industry Day, '56.

### BRENDA ADAMS

Jr. Red Cross Service Club, '54; Student Registration, '55; Pioneer (Art Editor) '55; Future Teachers of America, '56; Science Fair (Blue Seal), '56; Curators Certificate of Merit, '57.

### JULIA ANNE ADAMS (Julie)

Foreign Language Play, '53; Student Council (Representative), '53, '54, '57; Cheerleaders Club, '53, '54; Pep Club, '53, '54; May Musicale, '53, '54; Math Program, '54; Adv. Chorus, '54; Hello Day, '54; French Club, '54; Tennis Club, '54; Allied Youth, '54; Operetta, '54; Student Registration, '54-'56; Girls' Glee, '54, '55; PTA Aud, '55; Dramatics, '55, '56; Mothers Day Program, '56; Roundup Staff, '56; Receptionist Club, '56; Basketball Club, '56; G.A.A., '56, '57; Duplicating Service, '57; Volleyball Club, '57; Curators Certificate of Merit, '57.

### PATRICIA ANN ALEXANDER (Pat)

Adv. Chorus, '54, '55, '57; Spring Festival, '54-'57; Operetta, '54, '56; Medical Poster, '55, '56; Freshman Christmas Play, '55; Christmas Carol Poster, '55, '56; Roundup Art Staff, '55, '56; Dramatics, '55, '56; New York Trip, '56; KSLH, '56; Mock Election, '56; Choir, '56; Hello Day, '56; MENC, '56; Mid-American Jubilee, '56; PTA Aud, '56; Radio Workshop, '56, '57; Basketball Club, '56, '57; Special Service, '56, '57; G.A.A., '56, '57; Bowling Club, '57; U.N. Contest, '57; Volleyball Club, '57; Officials Club, '57.

### SUZZANE AMBACH (Susie)

Foreign Language Program, '53; Pan-American Day Program, '54; May Musicale, '54, '55; Operetta, '54-'56; Adv. Chorus, '54-'56; Bowling Club, '54-'57; Allied Youth, '55; Christmas Program, '55, '56.

### JO ANN AMORELLI (Jo)

Special Service, '53; Cheerleaders Club, '53; Language Play, '53; Student Council, '53; Freshman Aud, '54-'55; Pep Club, '53-'54; Receptionists Club, '54-'56; Operetta, '55; May Musicale, '55; Science Fair (Gold Seal), '55; Hello Day, '55; Christmas Aud, '55-'56; Bowling Club (Treasurer), '55-'57; Girls' Glee, '55-'56; G.A.A., '56-'57; Officials Club, '56-'57; Duplicating Service, '57.

### FAYE MARIE AMRHEIN

Hora Latin, '55-'56; May Musicale, '55-'57; Christmas Program, '55; Advanced Chorus, '55-'57; Students-In-Industry Day (Receptionist), '56.

### AUDREY ANDREWS

Adv. Chorus, '54; Operetta, '54-'56; Christmas Aud, '54, '55; Freshman Aud, '55, '56; Girls' Glee, '55, '56; Duplicating Service, '57.

### JO ANNE ANZALONE (Toni)

Science Fair, '53; Girls' Glee, '53; Jr. Red Cross, '54, '55; Dramatics, '56, '57.

### CHRISOULA ASIMAKOPOULOS (Chris)

Pep Club, '53, '54; Cheerleaders Club, '54; May Festival, '54; Adv. Chorus, '54, '56; Operetta, '54, '56; Christmas Program, '54, '56; Jr. Girls' Glee, '55; Duplicating Service, '55; Freshman Aud, '55, '56; Jr. Red Cross Sewing, '55, '56; Dramatics, '56, '57.

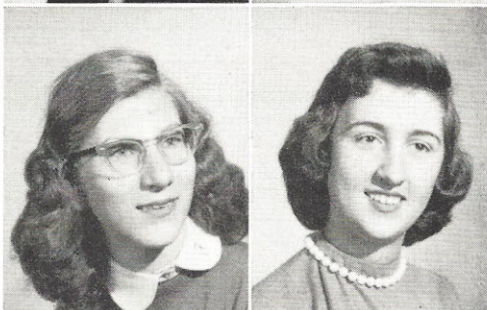
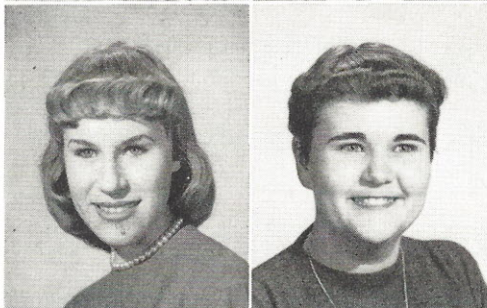



**JACK BACHMANN (Chief)**

Student Council, '53, '54; Band, '54; Baseball, '54, '57; Operetta, '54, '55; Student Registration, '54-'57; Hello Day, '54-'57; Orchestra, '55; May Musicale, '55, '56.

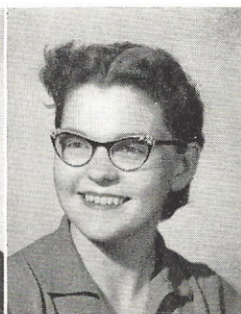
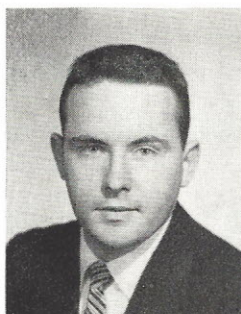

**SONDRA ANN BARNES (Sandy)**

Adv. Chorus, '53, '54; Allied Youth, '54; Spring Festival, '54, '55; Tennis Club, '54, '55, '57; G.A.A., (Letter, Secretary, President), '54-'57; Volleyball Club (Trophy), '54-'57; Band, '54-'57; Science Fair, '55; Open House, '55; Special Service, '55-'57; Softball Club, '55, '56; Bowling Club, '55-'57; Basketball Club, '55-'57; Science Weekend, '55, '56; National Bowling Tournament (Trophy), '56; Mid-America Jubilee, '56; Clef and Quaver Club, '57.

**ALEX BAROLI**

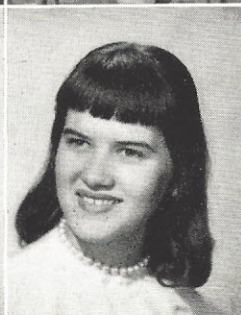

**SHERIDAN BARTON (Sherrie)**

Foreign Language Play, '54; Open House, '55; Science Fair (Gold Seal), '55; Mock Election, '56; May Musicale, '56; PTA Aud, '56; Christmas Program, '56; Operetta, '56.

**VICTORIA BASTUNAS (Vickie)**

French Club, '53-'54; G.A.A., '53-'55; Girls' Glee, '53-'55; Pep Club, '54-'55; Student s-in-Industry, '56-'57; Pioneer Staff, '57.

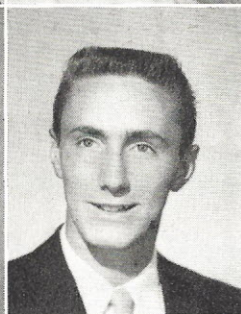

**TERRY BAUM (TB)**

Student Council, '54, '56, '57; Christmas Program, '55, '56; Baseball (Captain), '55-'57; Adv. Chorus (Vice-President), '55-'57; Spring Festival, '55, '57; Hello Day Committee, '56; Curators Certificate of Merit, '57.

**BARBARA BAXTER (Barb)**

Adv. Chorus, '54; Cheerleaders Club, '54; Operetta, '54-'56; Christmas Program, '54-'56; Girls' Glee, '54, '55; Hello Day, '54-'57; Stamp and Bond Salesman, '54-'57; Student Council, '54, '57; Choir, '55-'57; Spring Festival, '55-'57; Bowling Club, '55-'57; MENC, '56.

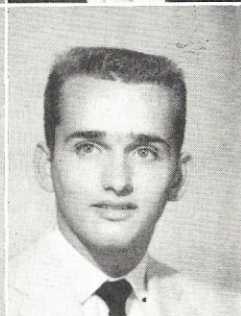

**AL BELLISTRI**

**EDDIE BERSCHE**

Freshman Aud, '54; PTA Aud, '54; Allied Youth, '54; Boys' Glee, '54, '55; Spring Festival, '54, '55; Christmas Program, '54-'56; Hello Day, '55; Lettermans Club, '55, '56; Adv. Chorus, '55, '56; German Club, '55, '56; Track, '56, '57; Student Council, '56, '57.

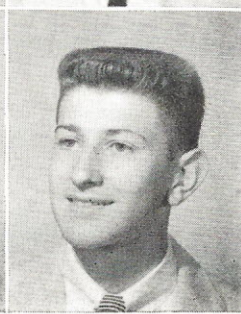
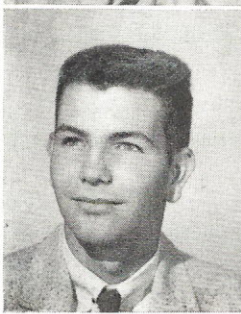

**VINCENT BERT (Vince)**

May Musicale, '54-'57; Band, '54-'57; Orchestra, '56; MENC, '56; Mid-American Jubilee, '56; All City Orchestra, '57.



**ROBERT BIGGAR (Bob)**

Band, '54-'56; Spring Festival, '54-'56; Operetta, '56; Christmas Program, '56; Boys' Glee, '56, '57; Photography Club, '56, '57; Physics Club, '56, '57.

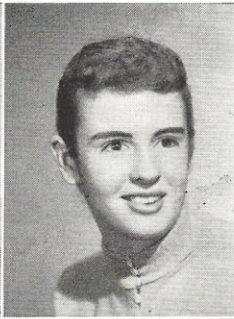
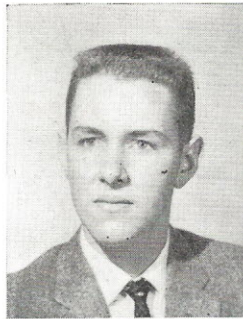

**SUE ANN BINDBEUTEL (Susie)**

Foreign Language Play, '53; Pan-American Club, '53-'54; Jr. Red Cross Service, '53, '54; Pep Club, '53-'55; Tennis Club, '54; Student Registration, '54-'57; Adv. Chorus, '54, '56; May Musicale, '54, '56; Girls' Glee, '55; Operetta, '55; Christmas Program, '55; Freshman Christmas Play, '55; KSLH, '55; Modern Dance Club, '55; Allied Youth, '55; Receptionist, '55; Mock U.N. Meeting, '55; Dramatics, '55, '56; Bowling Club, '55-'57; Biology Club, '56; New York, '56; Roundup Staff (Associate Editor), '56, '57; Curators Certificate of Merit, '57.

**ALBERT BLACKFORD (Al)**

Boys' Glee (Librarian), '53-'55; Operetta, '53-'55; Christmas Program, '53-'55; Spring Festival, '54; Freshman Aud, '54; "B" Football, '54; May Musicale, '54, '55; Washington Trip, '54, '55; Student Council, '54-'57; PTA Aud, '55; Hello Day, '55; Science Fair, '55.



**PHYLLIS BLANCHFIELD (Phyl)**

Jr. Red Cross Sewing, '53, '54; Jr. Red Cross Service (Secretary, Treasurer, President), '53-'57; Jr. Red Cross City-County Council (Secretary, Treasurer, President), '54-'56; Allied Youth, '54, '55; Kitchen Contest (\$25.00 Winner), '55; National Dietetics Association, '55; Operetta, '55; Christmas Program, '55; French Club, '55, '56; Adv. Chorus, '55, '56; New York Trip, '56; May Musicale, '56; Dramatics Club, '56, '57; Receptionist Club, '57.

**RUSSELL BLASE**

Band, '53-'55; Projection Club, '53-'56; Operetta, '56; Choir, '56, '57.

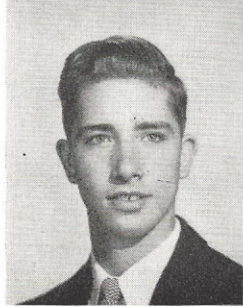

**JANICE BOTHMAN**

**JUDITH BOWLES (Judy)**

Student Council, '56.

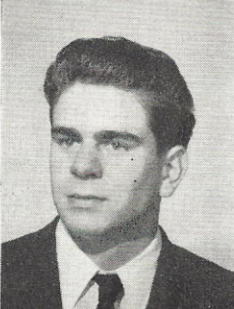
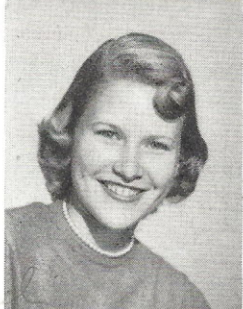

**GEORGE J. BRENNER (Jack)**

Aeronautics Club, '54; Rifle Club (President), '54-'57; Science Fair (Second Place), '55; Rifle Club (Letter, Captain), '55-'57; Physics Club, '56; Students In Industry Day, '56; Curators Certificate of Merit, '57.

**SHARON KAY BROWNE (Sha)**

Foreign Language Play, '53; French Club, '53-'55; Stamp and Bond Salesman, '53-'57; Student Registration '54; Adv. Chorus, '54; May Musicale, '54, '56; Mock U.N. Meeting, '55; Tennis Club, '55, '56; Girls' Glee, '55, '56; Freshman Aud, '55, '56; G.A.A., '55-'57; Basketball Club, '55-'57; Bowling Club, '55-'57; Radio Workshop, '55, '56; Washington Trip, '56; PTA Aud, '56; Biology Club, '56; Mothers' Day Aud, '56; Operetta, '56; National Bowling Tournament, '56; Volleyball Club, '56, '57; Officials Club, '56, '57; Softball Club, '56, '57; Pioneer Staff (Co-Editor), '56, '57; Students-In-Industry Day, '57; Special Service, '57; Curators Certificate of Merit, '57.

**EDITH BRINKMANN**

Receptionists Club, '53-'54; Operetta, '54; Advanced Chorus, '54-'55; Spring Festival, '54-'57; Special Service, '54-'56; G.A.A. Officials Club, '55; G.A.A., '55; Girls' Glee, '56; Choir, '57.

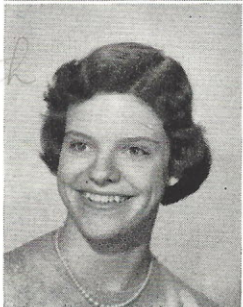



BROWN

BRYDELS

BUEHLER

BUEKER

CHASE

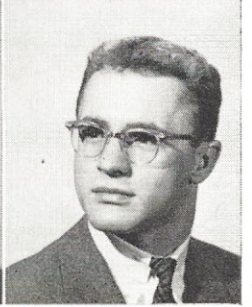
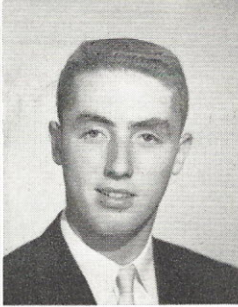
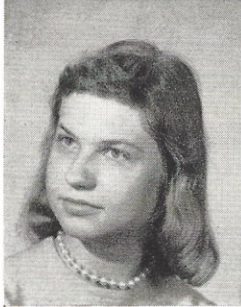
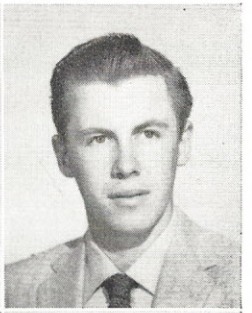
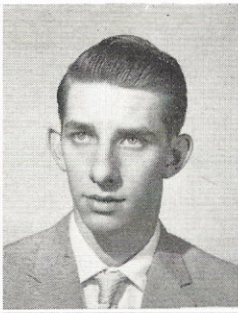
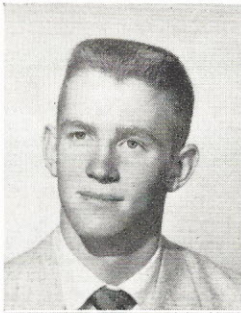

CIESLINSKI

CLOUSE

COCO

COLLIER

CONKLIN

#### FRANCIS JOSEPH F. BROWN (Joe)

Student Council (Representative), '53, '56; Adv. Chorus, '56; Christmas Program, '56; Boys' State, '56; Student Registration, '56; Radio Workshop, '56, '57.

#### MARY BRYDELS

Operetta, '55; May Musicale, '56; Adv. Chorus, '56; Students-In-Industry Day (Hostess), '56.

#### JACK BUEHLER

Spanish Club, '53, '54; Stamp Club, '53-'55; Camera Club, '53-'55; Track Team, '54; Rifle Club, '56, '57; Physics Club, '56, '57.

#### BETTY BUEKER

#### LYAL CHASE

(Summer School)

#### THERESA CIESLINSKI (Terry)

Student Council, '54-'55; Advanced Chorus, '54-'55; Christmas Program, '54-'56; Girls' Glee, '55; Operetta, '55-'56; Spring Festival, '55-'57; Choir, '55-'57; Hello Day, '55-'57.

#### ELLEN MARIE CLOUSE

Special Service, '53, '54; Allied Youth, '54; Operetta, '54; Christmas Program, '54; Pep Club, '54; Bowling Club, '54-'57; Stamp and Bond Salesman, '54-'57; May Musicale, '55; Student Registration, '55-'57; Student Council (Alternate), '56; Pioneer Staff (Feature Page Editor), '56, '57; Pioneer Salesman, '56, '57.

#### ANGELA COCO (Ange)

Student Council (Alternate), '53; Christmas Program, '54-'56; Freshman Aud, '56; Roundup Art Staff, '56; Dramatics, '56, '57.

#### WAYNE COLLIER

#### JIM CONKLIN

B-Football, '53; Track, '54-'57; Varsity Football (Co-captain), '54-'56; Lettermen's Club (President), '54-'57; Baseball, '55.

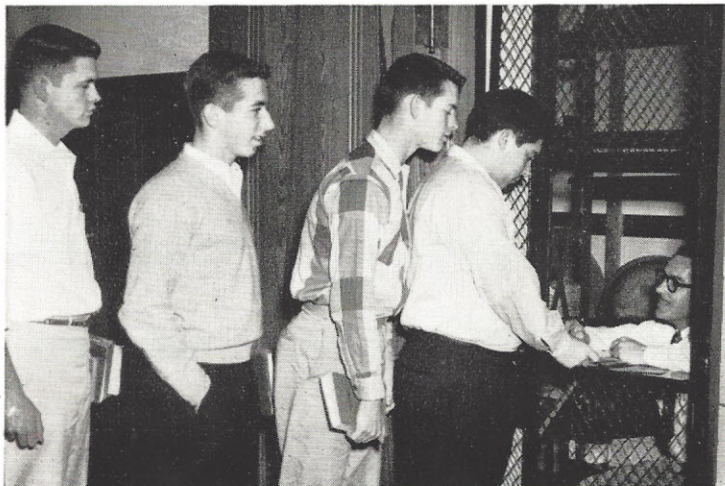

The "line-up." Seniors get their rings.



**CHARLES A. CONNERS (Chuck)**

Band, '53-'55; Orchestra, '53-'56; Operetta, '53-'56; Spring Festival, '54; Hello Day, '54-'56; Freshman Radio Program, '54-'56; May Musicale, '55, '56; KSLH, '55, '56; MENC, '56; Radio Workshop, '56.

**LOUIS CONRAD**

Student Council (Alternate), '53, '54; Bowling Club, '53, '54; Operetta, '55; Christmas Aud, '55; Adv. Chorus, '55-'57; Physics Club (Secretary, Treasurer, Vice-President), '55-'57; Spring Festival, '56; Freshman Aud, '56; Physics Trip, '56; PTA Aud, '56; Students-In-Industry Day, '56; KSLH, '56; Varsity Basketball (Manager), '56, '57; Radio Workshop, '56, '57; Curators Certificate of Merit, '57.

**WILLIAM COOK (Cookie)**

Student Council (Representative), '53; Christmas Aud, '54, '55; Spring Festival, '54-'56; Science Fair, '55; Open House, '55; PTA Program, '56.

**TERRELL W. COOK (Terry)**

"B" Basketball, '54-'55; Scholastic Art Award, '55; Student Council (Parliamentarian), '55-'57; Missouri Boys' State, '56; Students-In-Industry (Asst. Plant Manager), '56; School Mock Election (Election Judge), '56; Physics Club, '56-'57; Varsity Basketball, '56-'57; Radio Workshop, '56-'57; KSLH Radio Program, '56-'57; Baseball, '57.

**GUS COSTAS (Golden Greek)**

"B" Basketball, '53-'55; Science Fair, '54; "B" Football, '54; May Musicale, '54-'55; Adv. Chorus (Secretary), '54-'55; Christmas Program, '55; Varsity Football, '56; Students-In-Industry (Plant Manager), '56; Lettermen Club, '56.

**STEVE COX**

**WILLIAM CRULL (Bill)**

Freshman Christmas Aud, '56; Freshman Thanksgiving Aud, '56; Radio Workshop, '56, '57; Dramatics, '56, '57; KSLH Radio Program, '56, '57.



Our future collegiates make ready for college.

**GLORIA CURRALL (Bubbles)**

Junior Red Cross, '52; Pep Club, '52-'53; Cheerleader Club, '52-'56; Girls' Bowling, '56; Pioneer, '57.

**NICK DALBA**

Football, '56; Track, '56-'57; Lettermen Club (Secretary), '57.

**ROBERT DILLON**

CONNERS

CONRAD

COOK

COOK

COSTAS

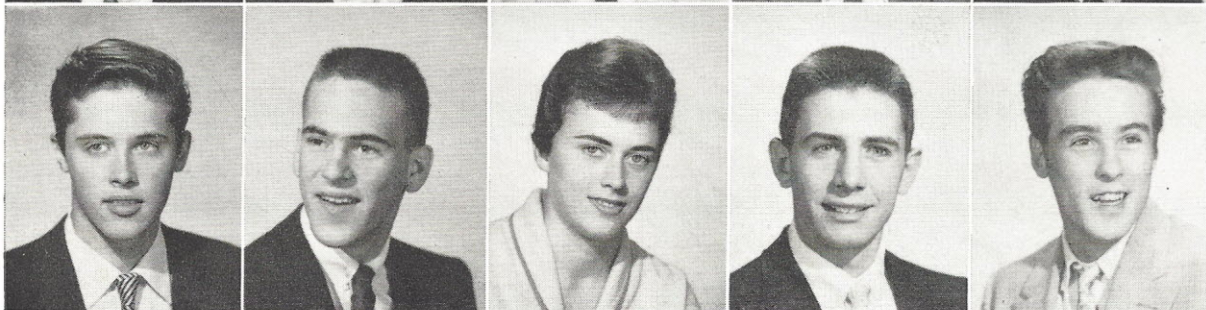
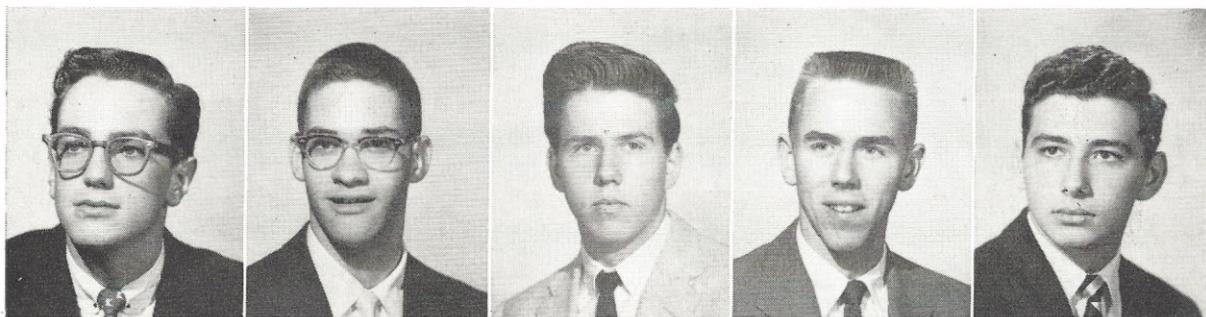

COX

CRULL

CURRALL

DALBA

DILLON



**BEVERLY ANN DINSMORE**

Allied Youth, '54; Pep Club, '54, '55; Cheerleaders Club, '54, '55; Modern Dance Club, '55; Operetta, '55.

**MELBA DOBSCH**

Jr. Red Cross, '53, '54, '57; Christmas Program, '54; Jr. Red Cross Sewing, '54, '55; May Musicale, '55; Operetta, '55, '56; Dramatics, '56.

**WILLIAM VERNON DOSS, III (Bud)**

Football, '56; Baseball, '56, '57.

**DONNA MAE DOWNARD**

Jr. Red Cross (Wade), '53; Tennis Club, '53; Bowling Club, '54; Spring Festival, '54, '55; Operetta, '54, '55; Christmas Program, '54, '55; Allied Youth, '54, '55; Special Service, '54, '55; G.A.A., '54; Hora Latina, '56.

**ARLINE DUERING**

G.A.A., '56-'57; Kitchen Contest (Honorable Mention), '56.

**DAVID DUNHAM**

Band, '53-'54; Student Council (Representative), '54-'56; Science Fair, '55; Spring Festival, '55.

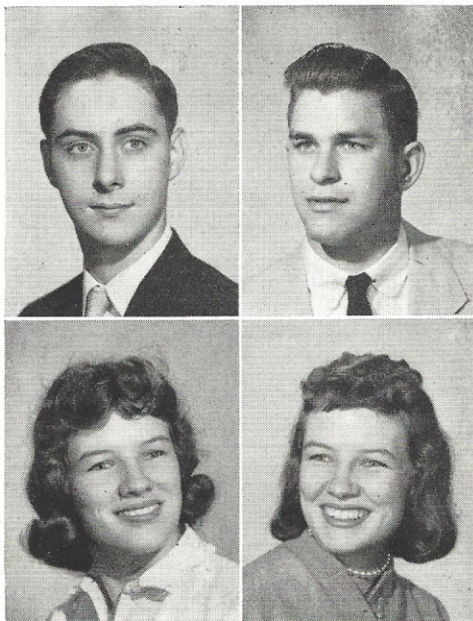
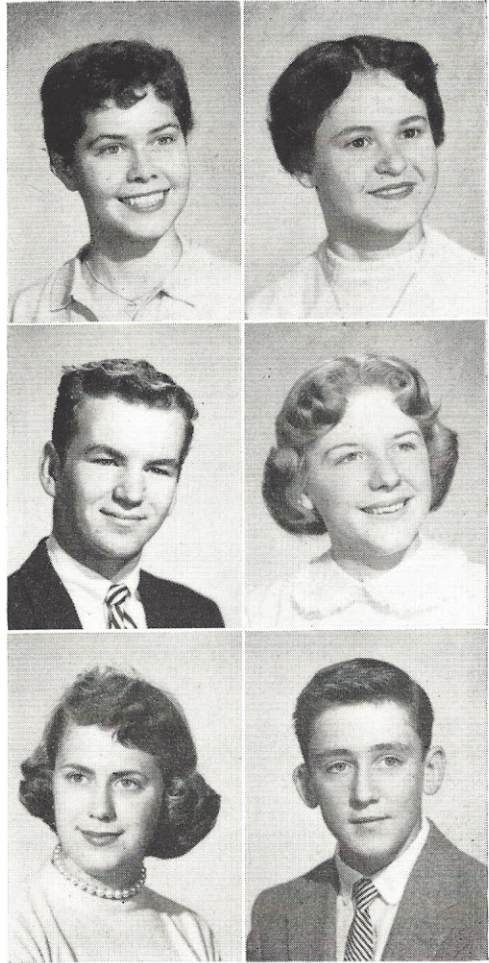

**ROBERT L. DWYER (Bob)**

Spring Festival, '55; Adv. Chorus, '55-'57; Audubon Club, '55, '56; Physics Club, '55, '56; Rifle Club, '55-'57; Photography Club, '55-'57; Rifle Team, '56, '57.

**RICHARD EDERLE**

**LAVERNE J. EMMONS**

May Musicale, '54; Freshman Aud, '54; Memorial Day Parade, '54; Advanced Chorus (Librarian), '54-'56; Duplicating Service, '56.

**LAVONNE EMMONS**



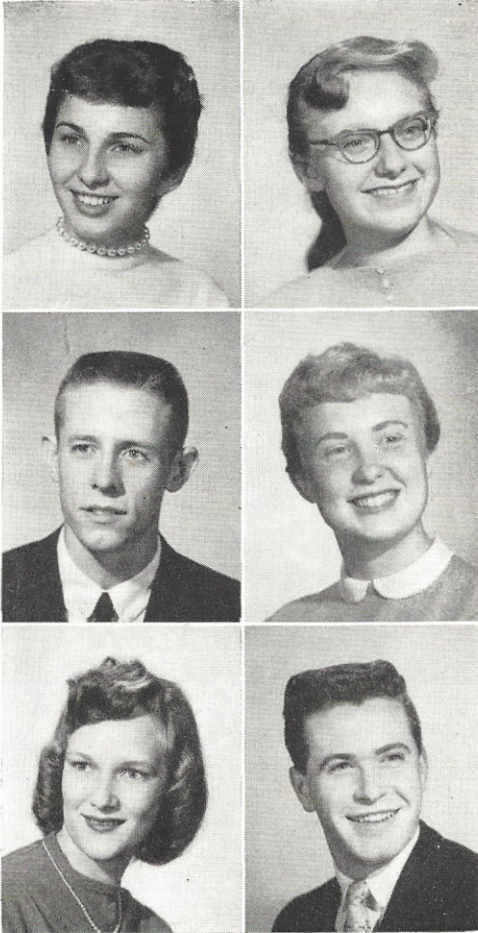

**JEAN ENGLISH**

Operetta, '53; Christmas Program, '53; Jr. Red Cross, '53, '54; Adv. Chorus, '53-'57; Students-In-Industry Day, '56; G.A.A., '56, '57; Volleyball Club, '56, '57; Basketball Club, '57; Pioneer Staff, '57; Spring Festival, '57.

**JEAN FRANCES EVANOFF**

Hello Day, '53-'57; Orchestra, '53-'57; Pep Club, '54; Christmas Program, '54; Freshman Aud, '54-'56; Girls' Glee, '54-'56; Operetta, '54-'57; May Musicale, '54-'57; Christmas Program (KXOK), '54-'57; Clef and Quaver, '55-'57; Physics Club, '56; Choir (Letter), '56-'57; G.A.A., '57.

**WILLIAM EYDMAN (Bill)**

Operetta, '54; "B" Basketball, '54-'55; Student Council (Parliamentarian), '54-'57; Advanced Chorus (Boys' Treasurer), '54-'57; Spring Festival, '55-'56; Christmas Program, '55-'56; Science Fair (Award), '55-'56; Varsity Basketball (Captain), '55-'57; Student-In-Industry Day, '56; Lettermens Club, '56-'57.

**CAROLYN FELD**

Cheerleaders Club, '53, '54; Pep Club, '53-'55; Tennis Club, '54; Christmas Program, '54; Foreign Language Program, '54; Operetta, '54, '55; Adv. Chorus, '54-'56; Freshman Christmas Play, '55; KSLH, '55; Modern Dance Club, '55; Mock United Nations, '55; Dramatics, '55, '56; May Musicale, '55-'57; PTA Meeting, '56; Biology Club, '56; Bowling Club, '56, '57; Intergroup Youth Steering, '56, '57; Committee Roundup Staff, '56, '57; Intergroup Youth Conference, '57; Girls' Glee, '57; G.A.A., '57; Volleyball Club, '57; Senior Play (Property Committee), '57; Curators Certificate of Merit, '57.

**JEANNINE FLACKE**

Adv. Chorus, '54; Pep Club, '54; Cheerleaders Club, '54; May Musicale, '54-'56; Girls' Glee, '54-'56; Operetta, '54-'56; Hello Day '54-'56; Christmas Program, '54-'56; Duplicating Service, '56; MENC, '56; Student Council, '56; Major Learner, '56; KSLH, '56; New York Trip, '56; Mid-American Jubilee, '56; Choir, '56, '57; Clef and Quaver Club, '56, '57; Intergroup Youth Conference, '57; G.A.A., '57; Curators Certificate of Merit, '57.

**BILL FLAHERTY**

Adv. Chorus, '53-'55; Science Fair, '54; Spring Festival, '54; Christmas Program, '54, '55; Junior Town Meeting, '56; Dramatics, '56, '57; Intergroup Youth Conference, '57.

**BILL FLISZAR (Fuzz)**

Special Service, '53, '54; Adv. Chorus (Librarian), '54-'56; Projection Club, '54, '55; Radio Workshop, '55, '56; Rifle Club, '56; Student-In-Industry Day, '56.

**MELBA FLORIAN**

**GERALD FRINTRUP**

**WENDELL GAUME**





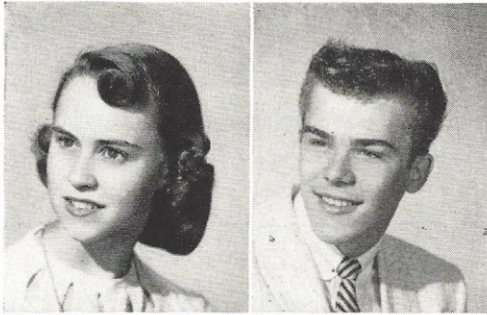

**CAROLEA GAVAN (Carol)**

Spring Festival, '54; Christmas Program, '54; Operetta, '54; Adv. Chorus, '54, '55.

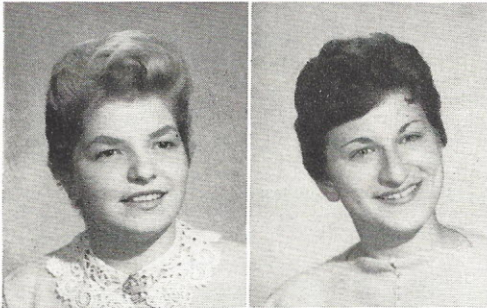

**HENRY GENZ (Hank)**

Orchestra, '53; Spring Festival, '54; Freshman Aud., '54; Operetta, '54, '55; Boys' Glee, '54, '55; PTA Aud., '54, '55; May Musicale, '55; Hello Day, '55; Christmas Program, '55.

**BEVERLY GIBSON**

**CARMELA GIUSTINIANO (Carm)**

Jr. Red Cross Sewing (Treasurer, Secretary), '53, '54; Pep Club, '54, '55; Cheerleaders Club, '54, '55; Adv. Chorus (Librarian, Treasurer, Secretary), '54, '56, '57; Christmas Program, '54-'56; Operetta, '54-'56; PTA Aud., '54-'56; Spring Festival, '54-'57; Freshman Aud., '54-'56; G.A.A., '55; Officials Club, '55; Basketball Club, '55; Girls' Glee (Treasurer), '55; Clef and Quaver Club (Secretary), '55, '56; Receptionist Club, '55, '56; Biology Club (Secretary), '56; Future Teachers of America, '56; Physics Club, '56.

**MARLENE GLANZ**

Allied Youth, '54; Special Service, '54; Tennis Club, '54; May Musicale, '54-'56; Christmas Program, '54-'56; Adv. Chorus (Librarian), '54-'56; Student Council (Alternate), '55; Bowling Club, '55-'57; Spanish Club, '55-'56; Operetta, '55-'56; Pan American Day, '56; Nationality Day Jubilee, '56; Student Registration, '56-'57; Roundup, '56-'57; Pioneer (News Editor), '56-'57; National Bowling Tournament, '57.

**ANN GOODBRAKE**

Allied Youth, '54; Band (Majorette), '54-'56; Adv. Chorus, '54, '55; Operetta, '54-'57; Spring Festival, '54, '57; Hello Day, '54-'57; Girls' Glee, '55; Special Service, '55; Science Fair (Cash Award), '55; Christmas Program, '55, '56; Mid-American Jubilee, '56; Choir, '56, '57; Pioneer Staff (Asst. Page Editor), '56, '57; Clef and Quaver Club, '57; Intergroup Youth Conference, '57; G.A.A., '57; Volleyball Club, '57.



**KATHI GOSIK**

Jr. Red Cross, '55; Pioneer Staff (Asst. Page Editor), '56, '57.

**JOY GRAVES**

Foreign Language Play, '53; Pep Club (Secretary, Treasurer), '53-'55; Cheerleaders Club, (Secretary, Treasurer), '53-'57; Student Council (Alternate), '54; French Club, '54; Science Fair, (Gold Seal) '54; Adv. Chorus, '54; Spring Festival, '54, '55; Hello Day, '54-'56; KXOK Radio Station, '54-'56; Operetta, '54-'56; Girls' Glee, (Treasurer) '54-'56; Cheerleader, (Co-Captain, Letter) '54-'57; Dramatics, '55; Christmas Program, '55; Bowling Club, '55; Freshman Aud., '55, '56; Modern Dance Club, '55, '56; Intergroup Youth Conference, '56; Special Service, '56; P.T.A. Program, '56; Miss Southwest Maid, '56; Stamp and Bond Salesman, '56, '57; Roundup Staff, '56, '57.



**JACKIE GREEN (Willy)**

Band (Vice-President), '53-'57; Drum Majorette, '53-'57; Operetta, '53, '55, '56; G.A.A., '54; Pep Club, '54; Special Service, '54; Spring Festival, '54-'56; Adv. Chorus, '54-'57; Jr. Girls' Glee, '55; Bond Issue Parade, '55; Freshman Aud., '55; Clef and Quaver Club, '55-'57; Poster Award, '56; Modern Dance Club, '56; Roundup Art Staff, '56, '57.

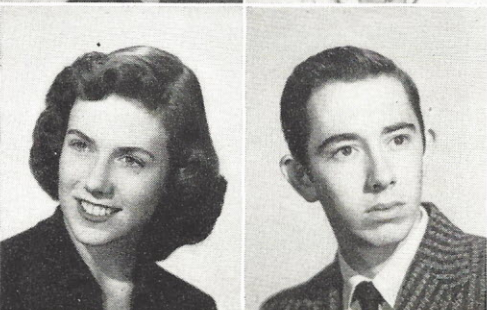

**JOHN R. GRIFFITH**

Track, '54; Physics Club, '56; Jr. Town Hall Speaker, '56.



**JOAN LAVERNE HAARHAUS**

Student Council (Alternate), '53; Allied Youth, '54; KXOK, '54; Adv. Chorus, '54, '55; Girls' Glee, '54-'56; May Musicale, '54, '55, '57; Operetta, '54, '56; Hello Day, '54-'57; Christmas Program, '54, '56; G.A.A., '54-'56; Tennis Club, '54, '55; Pep Club, '54, '55; Cheerleaders Club, '54, '55; Freshman Aud, '55; Girls' Softball, '55; Girls' Volleyball, '55-'57; Girls' Basketball, '55-'57; Officials Club, '55-'57; Mid-American Jubilee, '56; Radio Freshman Aud, '56; Choir, '56, '57; Radio Workshop, '56, '57; Special Service, '56, '57; Bowling Club, '57; Curators Certificate of Merit, '57.

**MARILYN HACKER**

Adv. Chorus, '54; Girls' Glee, '54, '55; Spring Festival, '54, '56; Operetta, '54-'56; Hello Day, '54-'56; Christmas Program, '54-'56; KXOK, '54, '56; May Musicale, '55; Freshman Aud, '55; Mothers Day Aud, '56; Mid-American Jubilee, '56; Bowling Club, '56, '57; Student Council Alternate, '56, '57; Choir, '56, '57.

**DuWAYNE HALL**

May Musicale, '54; Christmas Program, '56.

**DIANA HAUSHALTER**

**MELBA B. HEBBLETHWAITE (|Mel)**

Stamp and Bond Salesman, '53; Receptionist Club, '53, '54; Operetta, '55; Science Fair (Gold Seal), '55; Christmas Aud, '55; Freshman Aud, '55, '56; Girls' Glee, '55, '56; Student Registration, '55-'57; Major Learner, '55-'57; May Musicale, '56; Basketball Club, '56; G.A.A., '56, '57; Officials Club, '56, '57; Volleyball Club, '57; Library Assistant, '57; Curators Certificate of Merit, '57.

**SANDRA HEINS (Sandy)**

Adv. Chorus, '54; Orchestra (Letter, Librarian), '54, '56; Christmas Program, '54-'56; Spring Festival, '54-'57; Operetta, '54-'56; Hello Day, '54, '57; Senior Play, '54, '56; Freshman Aud, '54, '56; Basketball Club, '54, '57; Volleyball Club, '54, '57; Bowling Club, '54, '57; G.A.A. (Letter), '54-'57; PTA Aud, '55; Open House, '55, '56; Officials Club, '55-'57; Softball Club, '55, '56; Student Registration, '55-'57; Jr. Girls' Glee (Letter), '55-'57; Clef and Quaver Club, '56, '57.

**ROGER WILLIAM HEITLAND (Rog)**

Orchestra (Vice-President, Letter), '53-'57; Boys' Glee (Letter), '53-'55; Operetta, '53-'56; Spring Festival, '53-'57; Freshman Aud, '53-'57; Senior Play, '53-'57; Hello Day, '53-'57; Christmas Program, '53-'57; Miss SW Dance, '53-'57; Band, '55; Teen O'Clock Time, '55; Clef and Quaver Club (President), '55-'57; Student Council, '55, '56; Physics Club, '56; Scholarship to Egyptian Music Camp, '56; Columbia University Music Contest (No. 1 Rating), '56; Choir, '57; Science Fair, '57; Ted Mack Amateur Hour, '57; Curators Certificate of Merit, '57.

**JANE HEMMINGHAUS (Janie)**

Operetta, '54-'56; Girls' Glee (Librarian, Secretary), '54-'57; Student Council, '54-'57; Spring Festival, '54-'57; Christmas Program, '54-'56; Adv. Chorus, '55; German Club (Secretary), '55, '56; Student Registration, '55-'57; Choir, '55-'57; Hello Day, '55-'57; MENC, '56; Mid-American Jubilee, '56; Special Service, '56, '57; Madrigal Group, '56, '57; Major Learner, '56, '57; Intergroup Youth Conference, '57; Clef and Quaver Club, '57; GAA, '57; Curators Certificate of Merit, '57.

**JAMES A. HENRICKS (Jim)**

Operetta, '53, '54; Band, '53-'57; Orchestra, '53-'55; May Musicale, '53-'57; Hora Latina, '55; Clef and Quaver Club, '55-'57; Photography Club (Treasurer), '55-'57; Students-In-Industry Day, '56; Mock Election, '56.

**ROY HENRY**

Student Council (Representative), '54; Band, '54-'56; May Musicale, '55; School Tax Program, '55.





**RICHARD C. HERZOG**  
(Rich)

Orchestra, '53-'57; Spring Festival, '53-'57; Operetta, '54-'56.

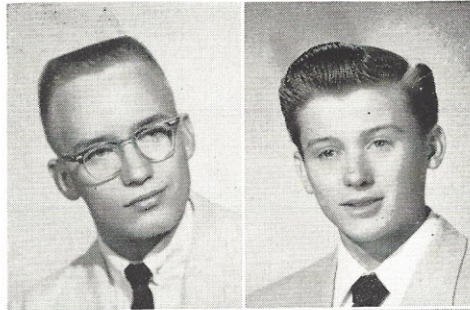

**ELIZABETH HILL** (Liz)

Christmas Program, '54; Spring Festival, '54; Freshman Play, '54; Student Teacher, '54, '55; Girls' Glee, '54-'56; Future Homemakers, '55; Pep Squad, '55; Freshman Aud, '55; Christmas Program, '55; Operetta, '56; Audubon Club, '56.

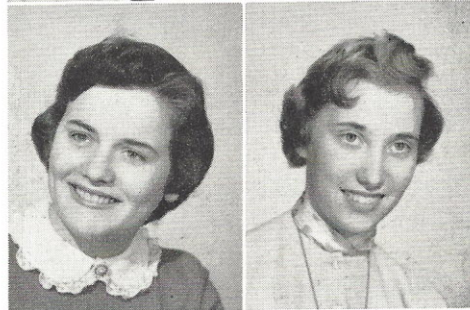

**SHARON HOLMAN** (Sherri)

Adv. Chorus, '54; Operetta, '54, '55; Freshman Aud, '54, '55; Girls' Glee, '54-'56; May Musicale, '54-'57; Allied Youth, '55; Christmas Program, '55, '56; Hello Day, '55, '56; Mid-American Jubilee, '56; Curators Certificate of Merit, '57.

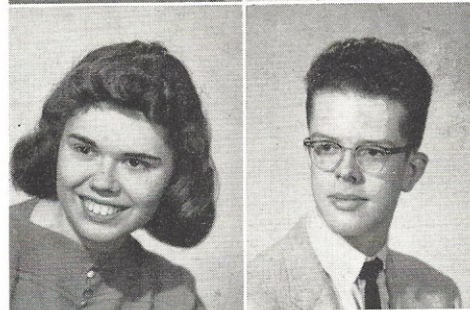

**CAROLE HRADSKY**

Foreign Language Play, '53; Jr. Red Cross Service, '53, '54; Pep Club, '53-'55; Hora Latina, '54; Christmas Aud, '54; Student Registration, '55-'57; Bowling Club, '55-'57; New York Trip, '56; Curators Certificate of Merit, '57; Student Council (Representative), '57.

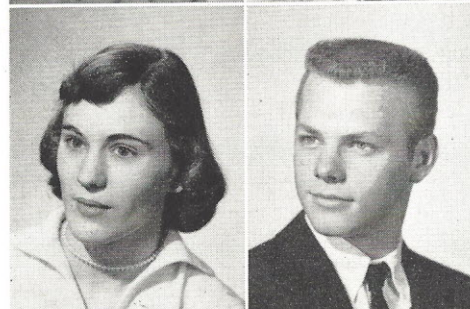

**JUDITH ANN JOHNSON**

Foreign Lang. Program, '53-'54; Cheerleaders Club, '53-'55; Pep Club, '53-'55; Pan American Day Program, '54; Allied Youth, '54; Dance Club, '54; Spring Festival, '54-'55; Advanced Chorus (Treasurer), '54-'55; Science Fair, '56; Bowling Club, '57.

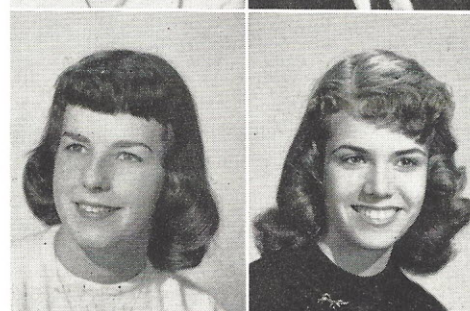

**EDGAR HESS** (Ed)

Rifle Club (Secretary, Treasurer), '53-'57; Student Council (Executive Member), '53-'57; Science Fair (\$25.00 Award), '54; Adv. Chorus, '54-'56; Christmas Program, '55, '56; May Musicale, '56; Operetta, '56; Special Service, '56; Choir (Vice-President), '56, '57.

**MARY HOLLENBECK**

Jr. Girls' Glee, '55; Girls' Glee, '55; Hello Day, '55-'57; Spring Festival, '55-'57; Adv. Chorus, '55, '56; Christmas Program, '55, '56; Operetta '55, '56; Special Service, '55, '56; Blue Flame Contest (Winner \$25.00), '56; Freshman Aud, '56; Choir, '56, '57; Intergroup Youth Conference, '57.

**WILLIAM Y. HOWELL**  
(Bill)

Operetta, '53-'55; Boys' Glee, '53-'55; Student Council, '54; May Musicale, '55; Adv. Chorus, '55; Science Fair, '55, '56; Physics Club (President and Secretary), '56; Major Learner, '56, '57; Curators Certificate of Merit, '57.

**DONALD HUBER** (Don)

Christmas Program, '53-'56; Boys' Glee, '53-'57; Hello Day, '53-'57; Freshman Aud, '54; MENC, '54, '55; Operetta, '54-'56; Choir, '54-'57; May Musicale, '54-'57; Adv. Chorus, '56; Radio, '56, '57; Mid-American Jubilee, '56.

**CLARICE JUENGER**

Operetta, '55; KXOK, '55; Jr. Red Cross Sewing, '55-'57; Girls' Glee, '55, '56; Christmas Program, '55, '56; Freshman Aud, '55, '56; Stamp and Bond Salesman, '56; PTA Aud, '56; Spring Festival, '56; Hello Day, '56; MENC, '56; Open House, '56; Mothers Day Aud, '56; Mid-American Jubilee, '56; New York Trip, '56; Choir, '56, '57; Duplicating Service, '56, '57; Adv. Chorus, '57.



**RONALD KARBERG (Ron)**

"B" Football, '53, '54; Boys' Glee, '53, '54; Spring Festival, '54.

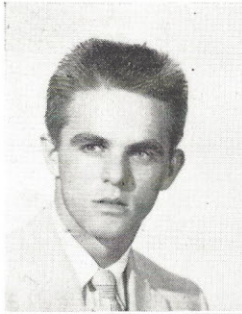

**JANET KAUFMAN (Jan)**

Pep Club, '53, '54; Student Council, '53, '54; Adv. Chorus (Girls Treasurer), '54-'56; May Musicale, '54-'56; Student Registration, '54-'57; Operetta, '55; Christmas Aud, '55; Receptionist Club, '56; G.A.A., '56, '57; Curators Certificate of Merit, '57.

**BETTY KELLER**



**DOROTHY KELLEY (Dot)**

Christmas Program, '54-'56; Girls' Glee, '56; Adv. Chorus, '54-'56; May Musicale, '54-'57; Mothers Day Program, '56; Freshman Aud, '56; Girls' Glee, '56.

**DAVE KEMPIN (Tiger)**

Christmas Program, '53; Boys' Glee, '53-'54; Operetta, '54; P.T.A., '54; May Musicale, '54; "B" Football, '54; Adv. Chorus, '54-'55; Varsity Football, '55-'56; Track, '55-'57; Letterman's Club, '56-'57.

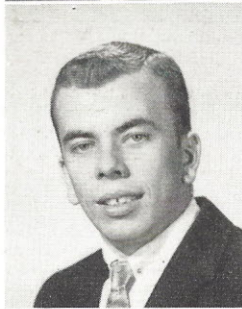

**ROY KESSLER (Putsie)**

Adv. Chorus, '54, '55; KSLH Radio Station, '55; Radio, '55, '56.

**BARBARA KIMERLE (Bab-o)**

Pep Club, '53, '54; Receptionists Club, '53, '54; Cheerleaders Club, '54, '55; Physics Club, '54, '55; Operetta, '54, '55; Hello Day, '54-'56; Christmas Program, '54, '55; U.N. Mock Assembly, '55; Science Fair, '55, '56; May Musicale, '55, '56; Biology Club, '56; New York Trip, '56; Bowling Club, '56, '57; Curators Certificate of Merit, '57.



**ELLEN KING**

Special Service, '53; Student Council (Alternate), '54; Advanced Chorus, '54; Junior Red Cross, '54-'55; Tennis Club, '54-'55; Hello Day, '54-'55; May Musicale, '55-'56; Bond Issue Parade, '55; Pep Club, '55; Christmas Program, '55; Junior Town Hall, '55; Receptionist Club (Letter), '55-'56; Girls' Glee (letter), '55-'56; Operetta, '55-'56; Christmas Program, '55-'56; Student Registration, '55-'57; New York Trip, '56; Duplicating Service (Letter), '56; Midwest Jubilee, '56; Choir, '56-'57; Clef & Quaver Club, '56-'57; Bowling, '57.

**MARGARET ELLEN KING (Peggy)**

Pep Club, '53, '54; Cheerleaders Club, '53, '54; Operetta, '53, '54; Adv. Chorus, '54; Girls' Glee (Letter), '54-'56; New York Trip, '56; Mid-American Jubilee, '56; Christmas Program, '56; Hello Day, '56; KXOK Christmas Program, '56; Bowling Club, '55, '56; Student Council, '56, '57; Choir, '56, '57; Clef and Quaver Club, '57.



**JANE ANN KRAEMER (Janie)**

Advanced Chorus (Librarian), '54; Christmas Program, '54; Operetta, '54; Spring Festival, '54; Pep Club (Secretary), '54-'56; Cheerleaders' Club, '54, '56; Stamp and Bond Salesman, '54-'57; Girls' Glee, '55; Future Teacher of America Club, '55-'56; Physics Club, '55; Miss SW Maid, '56; G.A.A., '57; Bowling Club, '57; Duplicating Service, '57; Science Fair, '57; Volleyball, '57.



KRAUSE

KUHL

KUHLMAN

KUSTER

LANGTON

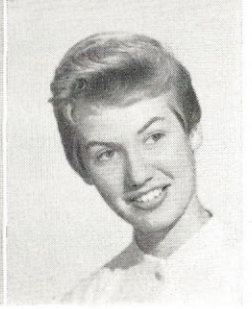
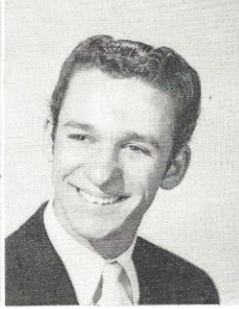
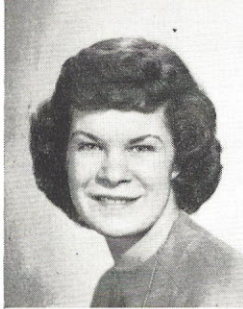
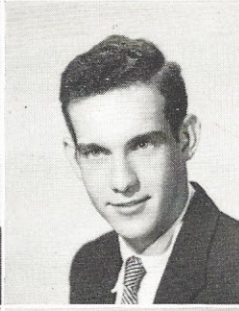
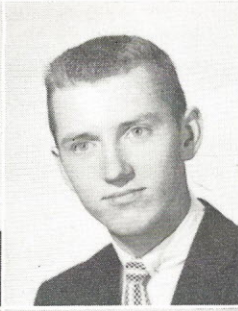
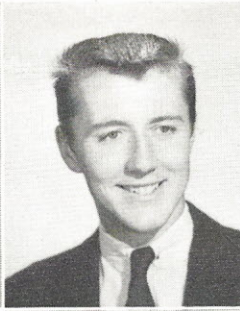
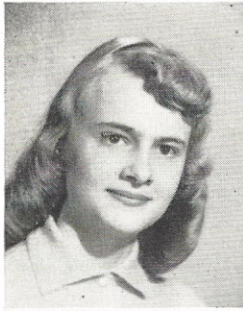

LaPLANT

LEONARD

LIEBER

LINDHURST

LINHART

**RUTH ANN KRAUSE (Rudie)**

Jr. Red Cross Sewing, '53, '54; Pep Club, '54, '55; Operetta, '54, '56; Adv. Chorus (Letter), '54-'56; Cheerleaders Club, '54-'56; Christmas Program, '54-'56; Spring Festival, '55, '56; P.T.A. Program, '56; Clef and Quaver Club, '56, '57; Dramatics, '56, '57.

**RALPH KUHL**

"B" Basketball, '53; "B" Football, '54; Boys' Glee, '54, '55; Operetta, '55; Freshman Aud, '55; Christmas Program, '55; Varsity Football, '56; Washington U. Jury, '56; Baseball, '57.

**JACK KUHLMAN**

Band, '53-'57; "B" Basketball, '54; Hello Day, '54-'57; Operetta, '54-'56; Spring Festival, '54-'57; Radio Workshop, '55, '56; Student Registration, '55-'57; Orchestra (President), '56, '57; Intergroup Youth Conference, '57.

**ED KUSTER**

**SANDRA JEAN LANGTON (Sandy)**

May Musicale, '54; Adv. Chorus, '54, '55; Modern Dance Club, '55; Operetta, '55; Dramatics, '55, '56; Cheerleaders Club, '55, '56; Pep Club, '55, '56; Receptionist, '56; Pioneer (Sports Editor and Asst. Editorial Editor), '56, '57; Radio, '56, '57; Bowling Club, '56, '57; G.A.A., '56, '57; Intergroup Youth Conference, '57.

**JOYCE LaPLANT**

Adv. Chorus, '54; Operetta, '54-'56; Christmas Program, '54-'56; Freshman Aud, '54-'56; Bowling Club, '54-'57; Jr. Girls' Glee, '55; Spring Festival, '55; PTA Aud, '55; Girls' Glee, '55, '56; New York Trip, '56; Duplicating Service, '56, '57.

**NANCY LEONARD**

Student Council Representative, '54; Allied Youth, '54, '55; Stamp and Bond Salesman, '55; Operetta, '55; Christmas Program, '55; Freshman Aud, '55; May Musicale, '55; Adv. Chorus, '55; Modern Dance Club, '55; Jr. Girls' Glee, '56; Cheerleaders Club, '56; Bowling Club, '56; New York Trip, '56; Dramatics, '56; Duplicating Service, '56, '57.

**JACLYN ROSE LIEBER (Jackie)**

Tennis Club, '54; Adv. Chorus, '54, '55; Pep Club, '54, '55; Cheerleaders Club, '54, '55; Operetta, '54-'56; Mock U.N., '55; Bowling Club (Treasurer), '55-'57; Student Council, '55, '56; Student Registration, '55-'57; Girls' Glee, '55, '56; May Musicale, '55-'57; Christmas Program, '55, '56; MEC, '56; Modern Dance, '56; Biology Club (Secretary), '56; New York Trip, '56; Hello Day, '56, '57; Choir, '56, '57; Roundup Staff, '56, '57; Curators Certificate of Merit, '57.

**FRANK LINDHURST (Hawkeye)**

Science Fair, '54; Operetta, '54, '56; Christmas Program, '54, '56; Boys' Glee (President, Treasurer, Librarian), '54-'57; Students-In-Industry Day, '56; Pioneer Staff (Copy Editor), '56, '57; Curators Certificate of Merit, '57.

**CHARLOTTE LINHART (Charmie)**

Band, '53-'57; Orchestra, '54-'57; Hello Day, '54-'57; Operetta, '54-'57; Christmas Program, '54-'57; Spring Festival, '54-'57; All-City Orchestra, '54-'57; MENC, '55; G.A.A., '55-'57; Student Council (Treasurer), '55-'57; Clef and Quaver Club, '55, '56; Basketball Club, '55, '56; Future Teachers' of America Club, '56, '57; Pioneer Staff (Co-editor), '56, '57; Volleyball Club, '56, '57; Intergroup Youth Conference, '57.



Pasting up the news with the Pioneer staff.



**JOAN LOVE**

Pep Club, '53-'54; Cheerleaders Club, '53-'54; Freshman Aud, '53-'56; Advanced Chorus, '54; Operetta, '54; Allied Youth, '54; Hello Day, '54; Tennis Club, '54; May Musicale, '54-'55; Girls' Glee, '55; Dramatics, '55-'56; KSLH Award, '56; Basketball Club, '56-'57; G.A.A. (Vice-President), '56-'57; Radio Workshop (Chairman), '56-'57; Duplicating Service, '57; Volleyball, Club, '57; Bowling Club, '57.

**BARBARA LOWDER (Barb)**

Student Council (Alternate), '54; Jr. Red Cross, '55; Bowling Club, '55, '56; Duplicating Service, '56; Modern Dance Club, '56; New York Trip, '56.

**TOM LUTZ**

**JUDITH ANN MACLEAN (Judy)**

Christmas Program, '53; Freshman Aud, '53; French Club, '53-'55; Pep Club, '53, '54; Jr. Red Cross, '53-'56; Christmas Pageant, '54; Bowling Club, '56; Students-In-Industry Day, '56; Science Fair, '56; Biology Club, '56; Curators Certificate of Merit, '57.

**JOSEPHINE MANCUSO (Skipper)**

Girls' Glee, '55; May Musicale, '55; Pep Club, '55; Modern Dance Club, '55; Cheerleaders Club, '55; Christmas Program, '55-'57; Operetta, '55-'57; Hello Day, '55-'57; Teen O'Clock Time, '55, '56; Radio Workshop, '55-'57; Adv. Chorus, '55-'57; Jr. Red Cross Art Work, '56; KSLH, '56; Freshman Aud, '56; G.A.A., '56, '57; Duplicating Service, '56, '57; Clef and Quaver Club, '57; Bowling Club, '57.

**MADelyn MARINO (Mickey)**

St. Louis University, '53; Cheerleaders Club, '54, '55; Pep Club, '54, '55; Adv. Chorus, '55; Christmas Program, '55; Radio Workshop, '56, '57; Freshman Play, '56, '57; G.A.A., '56, '57; Roundup Art and Publicity Staff, '56, '57; Special Service, '57.

**SUZANNE MARSHALL**

Special Service, '54; Adv. Chorus, '54; Christmas Program, '54-'56; Hello Day, '54, '55; Girls' Glee (Vice-President), '54-'57; Science Fair (Gold Seal), '55; Radio Broadcast, '55; Freshman Aud, '55-'57; Operetta, '55, '56; Bowling Club, '55-'57; Spring Festival, '55, '56; Washington Trip, '56; National Anthology Poetry Contest, '56; Mock Election, '56; U.N. Contest, '56; Students-In-Industry Day, '56; National Bowling Tournament (Trophy), '56, '57; Student Registration, '56, '57; Roundup Staff, '56, '57; Volleyball Club, '57; Senior Play (Costume Committee), '57; Intergroup Youth Conference, '57; G.A.A., '57; Curators Certificate of Merit, '57.

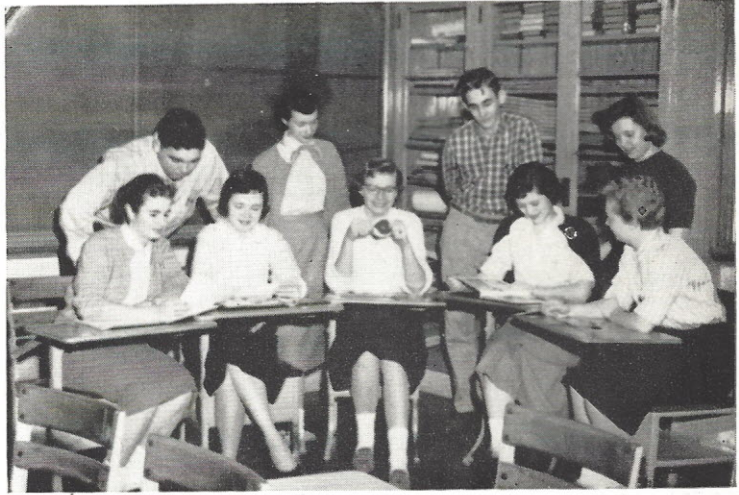

Rounding up the year with the Roundup staff.

**SUSAN MATHEWS**

Foreign Language Program, '53; Hora Latina, '54, '55; Student Registration, '54-'57; Adv. Chorus, '54-'56; Christmas Program, '54, '55; Operetta, '55; Spring Festival, '55, '56; New York Trip, '56; Students-In-Industry Day, '56; Bowling Club, '56, '57; Mock Trial, '57; Curators Certificate of Merit, '57.

**MARIE MATOUSEK**

Bowling Club, '56, '57.

**PATRICIA J. MATULA (Cookie)**

Jr. Girls' Glee, '55; Operetta, '55; May Musicale, '55, '56; Adv. Chorus, '55-'56; Students-In-Industry Day, '56; Christmas Program, '56.

*Best of luck to you and your crew as much as I can. I'll be there for you. Love, Susan Mathews*

*Best of luck to you and your crew as much as I can. I'll be there for you. Love, Marie Matousek*

*Best of luck to you and your crew as much as I can. I'll be there for you. Love, Patricia J. Matula*

LOVE

LOWDER

LUTZ

MACLEAN

MANCUSO

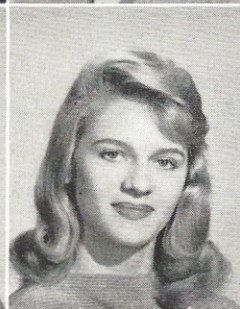
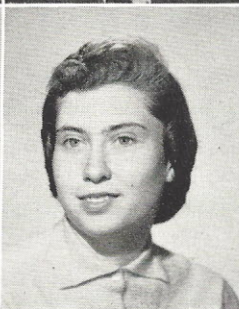
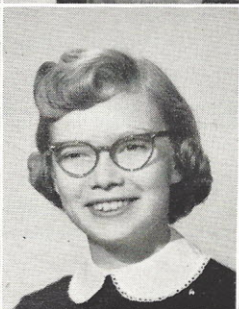
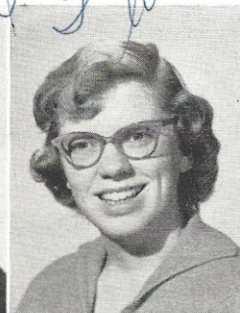
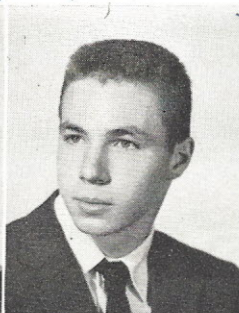
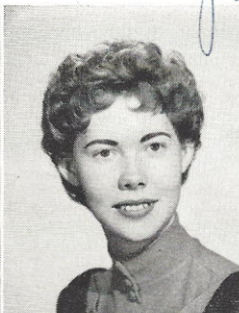
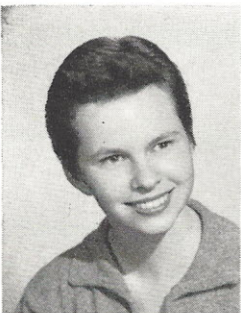

MARINO

MARSHALL

MATHEWS

MATOUSEK

MATULA



**BARBARA JEAN McCAIN (B.J.)**

French Club, '54, '55; Tennis Club, '54, '55; Basketball Club, '55; Mock U.N. Meeting, '55; G.A.A., '55, '56; Bowling Club, '55, '56; Volleyball Club, '56; Washington Trip, '56; Softball, '56; Biology Club, '56; Officials Club, '56; Freshman Aud, '56; National Bowling Tournament, '56; Radio Quiz, '56; Pioneer Staff, '57; Curators Certificate of Merit, '57.

**GERALD McCONNELL (Mac)**

"B" Football, '54; Adv. Chorus, '54-'56; May Musicale, '54-'56; Operetta, '54, '55; Track, '56, '57; Special Service, '57.

**LORETTA McDONALD**

Open House, '55; Science Fair (\$8.00 Award), '55; French Club, '55, '56; Future Teachers of America (Librarian), '55, '57; Safety Slogan Contest, '56; New York Trip, '56; Mid-American Jubilee, '56; U.N. Contest, '56, '57; Receptionist, '56, '57; National Anthology Poetry Award, '56, '57; French Club, '57.

**DIANN McGREW**

Operetta, '54-'56; Christmas Program, '54-'56; May Musicale, '55; Freshman Aud, '56.

**BILL McKANRY**

**JUDITH ANNE McMURRAY (Judy)**

May Musicale, '54; Pep Club, '54; Operetta, '54, '55; Cheerleaders Club, '54, '55; Adv. Chorus, '54-'56; Allied Youth, '55; Christmas Program, '55, '56; Bowling Club, '55-'57.

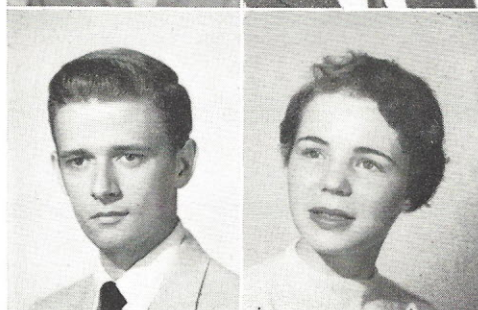
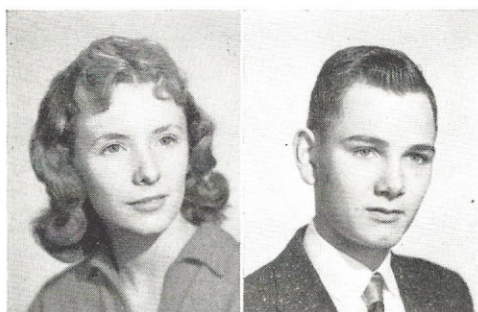
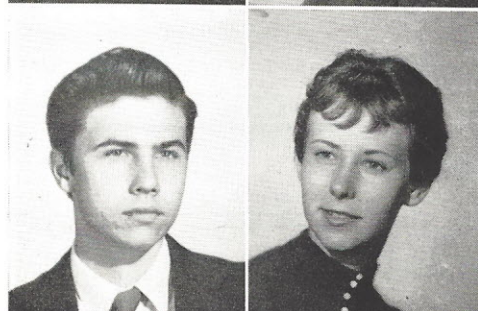
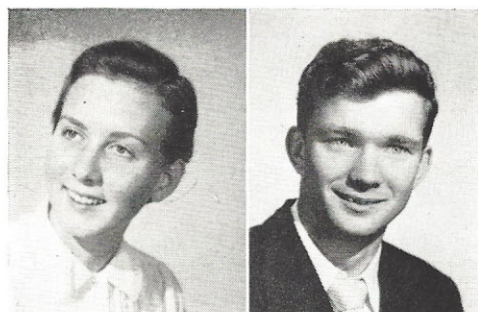

**PATRICIA McNAMARA (Rusty)**

Girls' Glee, '54, '55; Jr. Red Cross Art, '55; Operetta, '55, '56; Choir, '56; American Legion Aux. Poppy Poem Award, '56; Roundup Art, '57; Student Council, '57.

**MICHAEL McRAE (Mike)**

Adv. Chorus, '54; Pan-American Club, '54; Choir, '54-'57; Early Risers, '54, '55; Boys' Glee, '54, '55; Operetta, '55, '56; Christmas Program, '55, '56; Rifle Club (Secretary, Treasurer), '56, '57.

**RONALD MEDLIN (Ron)**

Student Court, '55; May Musicale, '55; Christmas Aud, '55, '56; Adv. Chorus, '55-'57; KSLH, '56; PTA Program, '56; Radio, '56, '57; Baseball, '57.

**JOANN MILLER**

Operetta, '54; Christmas Program, '54; Adv. Chorus, '54, '55; May Musicale, '55; Science Fair (Red Seal \$4.00 Award), '55; Freshman Aud, '56; Christmas Program, '56; Girls' Glee, '56, '57; May Musicale, '57.



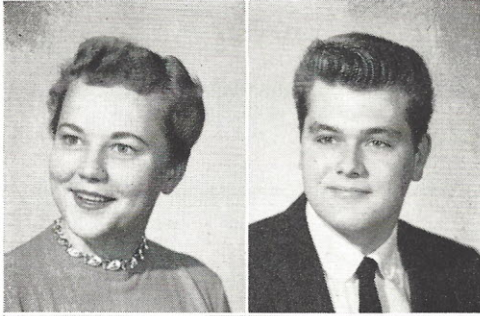

**DONNA MINDERMAN (Minnie)**

Adv. Chorus (Treasurer), '53, '56; Girls' Glee (Treasurer), '54-'57; Dramatics, '56; Radio, '56.

**RICH MONTGOMERY**

Boys' Glee, '54; Science Fair, '55, '56; Physics Club, '55, '56; Dramatics, '56, '57; Curators Certificate of Merit, '57.

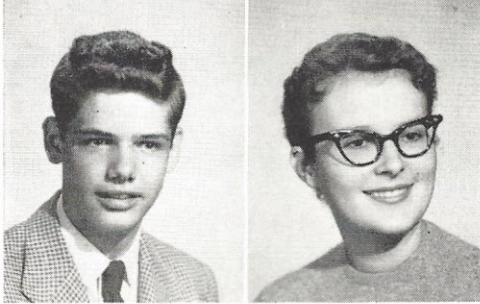

**MICHAEL MOORE**

**KATHRYN MUEHLENBROCK (Kay)**

Operetta, '54; Adv. Chorus, '54, '55; Spring Festival, '55; Pep Club, '55; Cheerleaders Club, '55; Science Fair, '55; Open House, '55; Dramatics, '55, '56; Bowling (Secretary), '55-'57; Student Council (Secretary), '56, '57; Intergroup Youth Conference, '56, '57; City Wide Student Council, '56, '57; Maryville Conference, '57; G.A.A., '57.

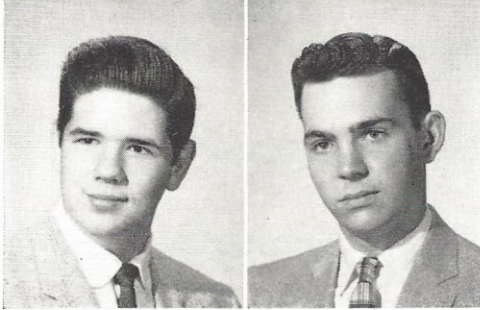

**BILL MUELLER**

**JOHN MULLINS**

Operetta, '53-'55; Boys' Glee, '53-'55; Spring Festival, '54-'56; Physics Club, '55, '56; Adv. Chorus, '55, '56; Curators Certificate of Merit, '57.

**RICHARD MUMMERT**

**SANDRA MUSCHANY (Sandy)**

Special Service, '54; Advanced Chorus, '54; Cheerleader Club, '54-'55; Pep Club, '54-'55; Operetta, '54-'56; Pan American Day, '55; Modern Dance, '55; Student Council (Representative), '55; Girls' Glee, '55; Basketball, '55-'56; Christmas Program, '55-'56; Hello Day, '55-'57; G.A.A., '55-'57; Bowling, '55-'57; May Musical, '55-'57; Duplicating Service, '55-'57; Student Registration, '55-'57; MENC, '56; Washington Trip, '56; Pioneer (News Editor), '56-'57; Choir, '56-'57.

**MARLENE MYREN (Mar)**

Science Fair (Gold Seal), '55; Pep Club, '55; Open House, '55; Cheerleaders Club, '55; Bowling Club, '55-'57; French Club, '56; Christmas Carols Poster (Honorable Mention), '55; Scholastic Art Awards (Certificate of Merit), '57; Roundup Art Staff, '56, '57; Dramatics, '56, '57; Student Council Representative, '57; G.A.A., '57; Kitchen Contest, '57; KSLH, '57.

**DAVID NAHER**

Adv. Chorus, '54; Spring Festival, '54-'56; Boys' Glee, '54-'57; Hello Day, '55, '56; Student Registration, '56, '57; Operetta, '55-'57; Choir, '56, '57; Clef and Quaver Club, '57.

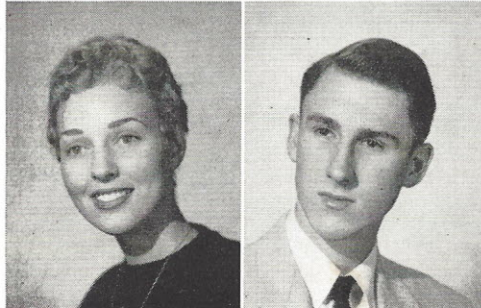
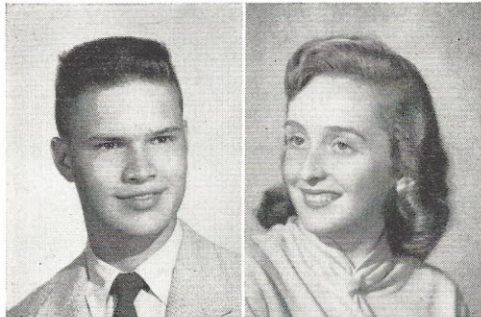





**SHIRLEY NAPPIER**

Christmas Program, '54, '55; Adv. Chorus, '54-'57; May Festival, '54-'56.

**SHIRLEY NOTO**

Hello Day, '54; Operetta, '54; KXOK Radio Program, '54; Spring Festival, '54, '55; Bowling Club, '54-'56; Freshman Aud, '55; Pep Club, '55; Cheerleaders Club, '55; P.T.A. Program, '56; Christmas Program, '56.



**MARY ANN O'BRIEN (Annie)**

Bowling Club, '53-'57; Operetta, '54; Hello Day, '54; Christmas Program, '54; KXOK, '54; Allied Youth, '54; Tennis Club, '54, '55; Cheerleaders Club, '54, '55; Pep Club, '54, '55; Adv. Chorus, '54, '55; Girls' Glee, '54, '55; May Musicales, '54, '55; G.A.A., '54-'57; Volleyball Club, '54-'57; Basketball Club, '54-'57; Officials Club, '54-'57; Softball Club, '55; Student Council, '55-'57; Tax Campaign Parade, '56; Sports Day, '56, '57; G.A.A. (Letter), '56, '57; Special Service, '56, '57.

**DAVID O'NEAL (Dave)**

Rifle Team, '54; Adv. Chorus, '54-'56; Projection Club, '54, '55; Operetta, '54, '55; Spring Festival, '54-'56; Science Fair, '55; Curators Certificate of Merit, '57.

**DELORIS OEHLERT (Dodie)**

Pep Club (Secretary), '53-'56; Adv. Chorus (Secretary, Treasurer), '53, '54, '57; Spring Festival, '53, '57; Science Fair (Gold Seal), '54; Cheerleaders Club, '54-'56; Special Service, '54, '55; PTA Program, '54, '55; Freshman Aud, '54, '55; Operetta, '54, '55; Christmas Program, '54-'56; Biology Club, '54; Kitchen Contest, '55; Open House, '55; Dramatics, '55, '56; Bowling Club, '56-'57; Mothers' Day Aud, '56; Students In Industry Day, '57; Future Teachers of America, '57.

**JOSEPH OWENS, JR (Joe)**

Band (President), '53-'57; Orchestra (Vice-President), '53-'57; Operetta, '53-'57; State Music Competition, '54; All City Orchestra, '54-'57; Spring Festival, '54-'57; Hello Day, '54-'57; MENC, '56; Christmas Program, '56; Clef & Quaver (Vice-President), '56-'57; Intergroup Youth Conference, '57.

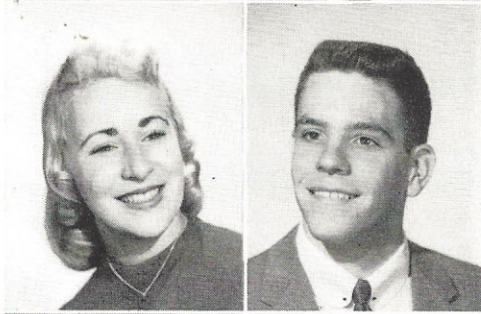

**EFFIE PAPPAS**

French Club, '53, '54; Science Fair, '55; Freshman Christmas Program, '56; Dramatics, '56, '57.

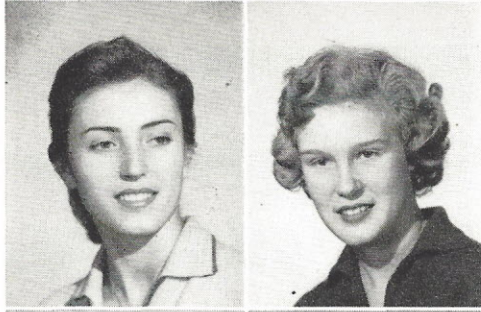

**JANET PETERSEN**

Foreign Language Play, '53; French Club, '54, '55; Student Council, '54, '55; Spring Festival, '54, '56; Adv. Chorus, '54-'56; Science Fair, '55; Modern Dance Club, '55; Operetta, '55, '56; Christmas Aud, '55, '56; Freshman Aud, '56; Mother's Day Aud, '56; PTA Aud, '56; Girls' Glee, '56, '57.

**CHARLAINE PETT (Char)**

Pep Club, '53; Orchestra, '53-'55; Christmas Program, '53-'55; Operetta, '53-'55; Hello Day, '53-'55; Hora Latina, '54; Cheerleaders Club, '54; Tennis Club, '54; Freshman Aud, '54, '55; May Musicales, '54, '55; Allied Youth, '55; Science Fair, '55, '56; Stamp and Bond Salesman, '55, '56; Physics Club (Secretary), '55, '56; Student Registration, '55-'57; Clef and Quaver Club, '56; Student Council, '54, '56, '57.

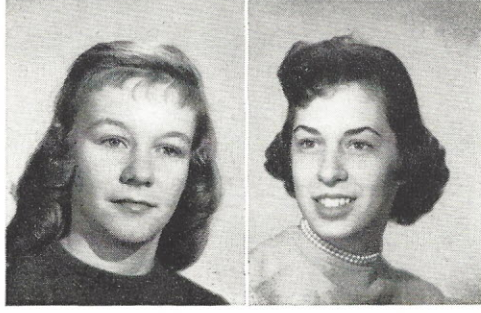

**MARGARET PIKE (Marge)**

Office Work (Lutheran High School), '54, '55; KSLH Radio Station, '55; Christmas Program, '55; Operetta, '55; Adv. Chorus, '55; Songsteretts (Lutheran High School), '55; Radio, '55, '56.



**WINSTON PITMAN (Charlie)**

Spring Festival, '55; Teen-O-Clock Time, '55; Operetta, '55, '56; Hello Day, '55, '56; Dramatics, '55, '56; Choir (Librarian), '55-'57; Radio Station KSLH, '55-'57; Dramatics, '55, '56; National Music Conference, '56; Mid-American Jubilee, '56; MENC, '56; Radio, '56, '57; Christmas Caroling, '56, '57; Christmas Aud, '56, '57; Madrigal Group, '56, '57.

**DONNA PREWETT**

Operetta, '54, '55; Adv. Chorus, '54, '55; May Festival, '54, '55; Christmas Program, '54, '55; Jr. Girls' Glee, '55; Girls' Glee, '55; Science Fair, '55; Freshman Aud, '55; Jr. Red Cross, '55; Dramatics, '56, '57.

**CAROLYN PRIEST (Shorty)**

Freshman Play, '4; Thanksgiving Aud, '54, '55; Graduation Nite, '54, '55; Christmas Aud, '54-'56; Sophomore Play, '55; Adv. Chorus, '56; Operetta, '56; Pioneer Staff, '56.

**MARIE A PRIFTI**

Science Fair, '56; Students-In-Industry Day, '56; Dramatics, '56, '57; Roundup Art Staff, '56, '57; G.A.A., '57; Kitchen Contest, '57.

**VIRGIL PROVINCE**

**BARBARA KAREN QUENTIN (Karen)**

Foreign Lands Play, '53; Allied Youth, '53; Hora Latina, '53, '54; Cheerleaders Club, '53-'55; Pep Club, '53-'55; Christmas Program, '54; Operetta, '54; Adv. Chorus, '54, '55; Spring Festival, '55; PTA Program, '55; Dramatics, '55, '56; Radio Workshop, '56, '57; Student Council Alternate, '57; G.A.A., '57; Curators Certificate of Merit, '57.

**JAMES RAGSDALE (Rags)**

Adv. Chorus, '54-'56; Operetta, '54-'56; May Musicale, '55; Boys' Glee, '55, '56; Football, '56; Track, '57; Choir, '57.

**LYNN RAYMER**

Spring Festival, '54; Adv. Chorus, '54, '57; Girls' Glee, '55; Hello Day, '55; Operetta, '55; KXOK, '55; Freshman Aud, '55, '56; Christmas Program, '56; Bowling Club, '56, '57.

**JOY RENISCH (Doc)**

Adv. Chorus, '54, '55; Operetta, '54, '55; G.A.A., '54-'57; Officials' Club, '54-'57; May Musicale, '55; Christmas Program, '55; Curators Certificate of Merit, '57

**GEROLD ROBBINS (Jerry)**

Boys' Glee, '53, '54; Student Council (President), '53-'57; "B" Football, '54; Operetta, '54; Student Registration, '55-'57; Choir, '55, '56; City Wide Student Council, '56; Boys' State, '56; Physics Club, '56; Spring Festival, '56; Inter Group Youth Conference, '57; Hello Day, '57.

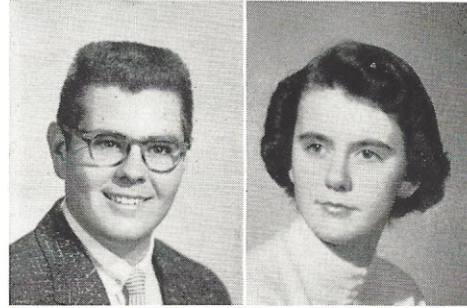
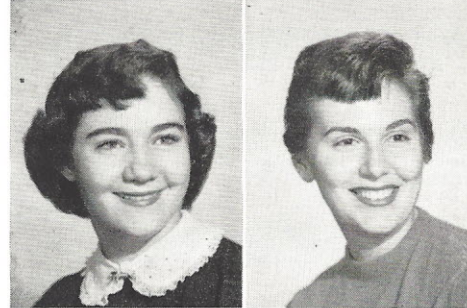
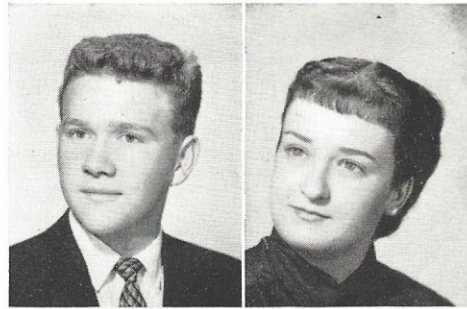



### JEANNE ROST

Stamp and Bond Salesman, '53; Christmas Program, '54; Spanish Play, '54; May Musicale, '54-'56; Advanced Chorus, '54-'57; Bowling Club, '55; Science Fair (Gold Seal), '55; Pep Club, '55-'56; Cheerleader Club, '55-'56; G.A.A., '55-'57; Miss Southwest Maid, '56; Play Day, '56; Operetta, '57; Special Service, '57.

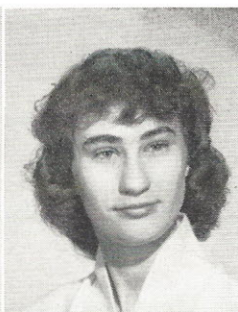

### LAVERNE ROTH

Spring Festival, '54-'56; Operetta, '54-'55; Christmas Program, '54-'55; Advanced Chorus, '54-'56; Cleff and Quaver, '56.

### AL RUEHL

Spring Festival, '54; Pan-American Club, '54-'56; Adv. Chorus, '54-'56; Photography Club, '55, '56; Physics Club, '56, '57.

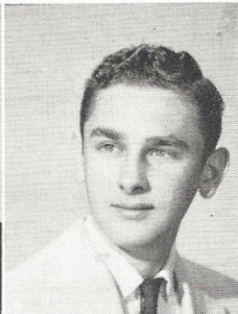
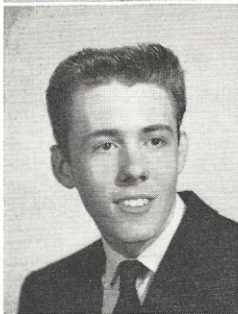

### WILLIAM RUPP (Bill)

Aeronautics Club, '53; Christmas Program, '54; Adv. Chorus, '54, '55; Track, '54-'57; Science Fair (1st and 2nd Place Awards), '56.

### SUSAN SATTEL (Susie)

Adv. Chorus, '53; Hello Day, '53, '54; French Club, '53-'55; Cheerleaders Club, '53-'56; Pep Club, '53-'56; Operetta, '53, '54, '56; Christmas Program, '53, '54, '56; Science Week End, '54; Freshman Aud, '54, '55; Spring Festival, '54, '55; Girls, Glee (Librarian, Secretary), '54, '55, '57; Science Fair, '55; G.A.A., '55, '56; All County Chorus, '55, '56.

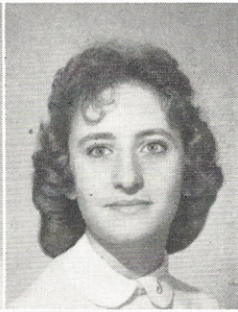

### JEANETTE SAVARY

Jr. Red Cross, '54; Christmas Program, '54-'56; Spring Festival, '54-'56; Operetta, '54-'56; Adv. Chorus, '54-'56; Jr. Girls' Glee, '55; Girls' Glee, '56; Kitchen Contest, '56; Hello Day, '56; Mothers' Day Aud, '56; Special Service (Letter), '56, '57.

### FRED SCHLINGMAN

Band, '54-'57.

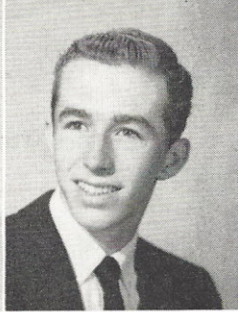

### GARY SCHMIDT

Operetta, '54; Christmas Program, '54; Adv. Chorus, '54, '55; Pan-American Club, '54-'56; Student Registration, '54-'57; May Musicale, '55; Physics Club, '55, '56; Hello Day, '56, '57; Student Council, '56, '57; Major Learner, '57; Harvard Book Award, '57; Curators Certificate of Merit, '57.

### ROBERT J. SCHNEIDER (Bob)

Band, '53-'55; Boys' Glee, '53-'54; Sophomore Pilgrimage, '54; Student Registration, '54-'57; Physics Club (President, Vice-President), '54-'57; Hora Latina, '55; Roundup Business Staff, '55, '56; Roundup (Editor), '55-'57; Student Council (Vice-President), '55-'57; Major Learning Program, '55-'57; Harvard Book Award, '56; Missouri Boys' State, '56; Hello Day, '57; Curators Certificate of Merit, '57.

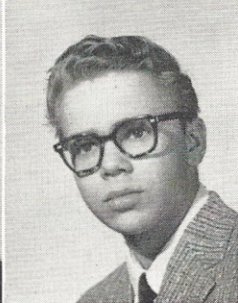
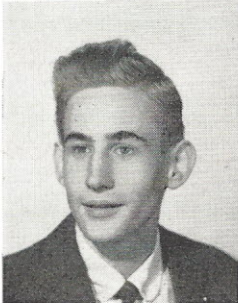

### GORDON SCHUTH

Band, '53-'55; Operetta, '55; Hello Day, '55; May Musicale, '55.



**NORMA LEE SCHWARTZ**  
(Norm)

Adv. Chorus (Letter, Treasurer), '53-'57; Operetta, '53-'56; Christmas Program, '53-'56; May Musicales, '54-'57; Girls' Glee, '55; PTA Aud, '55; Mothers Day Aud, '55; Hello Day, '55-'57; Freshman Aud, '55, '56; Clef and Quaver Club, '55-'57; Open House, '56; Miss SW Dance, '56; MENC, '56; Student Council, '56; Radio Workshop, '56; KSLH, '56; Mid-American Jubilee, '56; Choir, '56, '57; Dramatics (Chairmans), '56, '57.

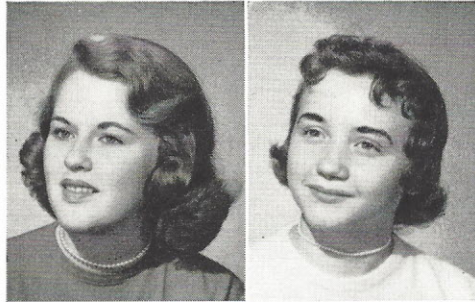

**RODNEY SEITZ (Clarabel)**

Adv. Chorus, '54; Operetta, '54; Christmas Program, '55; PTA Program, '55; Hello Day, '55, '56; Boys' Glee (Vice-President), '55-'57; May Musicales, '56; Baseball, '56, '57.

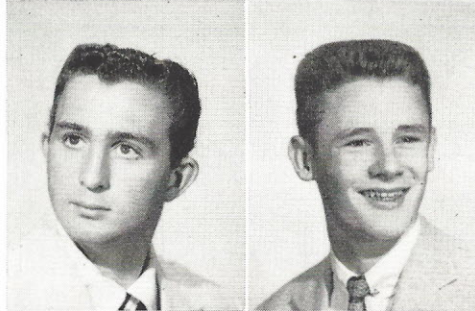

**JANE SHEETS (Twin)**

Intermediate Choir, '53; Hiking Club, '53, '54; Basketball Club, '53-'57; Jr. Choir, '54; Receptionist Club, '54; Volleyball Club, '53-'57; Softball Club, '54, '55; G.A.A., (Letter, Treasurer), '54-'57; Officials Club, '54-'57; Special Service, '55; Kitchen Contest, '55; Regional Scholastic Art Award (Gold Key Pin), '55; Washington Trip, '56; Students In Industry Day, '56; Bowling Club, '56, '57; Pioneer Staff (Asst. Art Editor), '57; Library Assistant, '57.

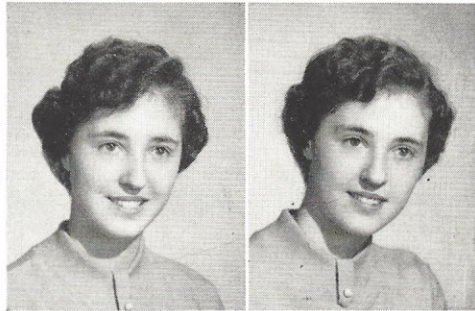

**JUDI SHERFIELD (Kitten)**

Sports Club, '53-'55; Tigerettes, '54; Hora Latina, '54; Volleyball Club, '55; Home Economics Fashion Show, '56; Jr. Town Meeting, '56; Freshman Aud, '56; Dramatics, '56, '57; Curators Certificate of Merit, '57.

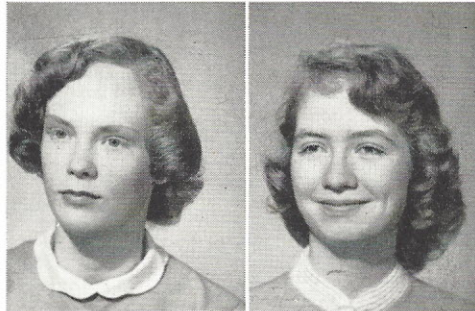

**PAUL SHY**

Rifle Club, '53, '54; Stamps and Bonds Salesman, '53-'57; Track, '54-'57; Curators Certificate of Merit, '57.

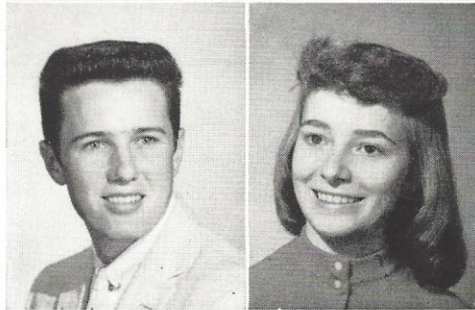

**BETTY SEGEDIN**

Spring Festival, '56; Adv. Chorus, '56.

**RICHARD SHANKLIN**

**JEAN SHEETS (Twin)**

Intermediate Choir, '53; Hiking Club, '53-'54; Orange & Blue Representative, '53-'54; Basketball Club, '53-'54; Junior Choir, '54; Softball Club, '54-'55; Volleyball Club, '54-'57; G.A.A., (Secretary), '54-'57; Official Club, '54-'57; Receptionist (Letter), '54-'57; Special Service, '56; Washington Trip, '56; Students-In-Industry, '56; Bowling Club, '56-'57; Pioneer Staff (Exchange Editor), '57.

**SHARON SHREVE**

Operetta, '55; Christmas Program, '55; Open House, '55; Advanced Chorus, '55-'56; Spring Festival, '56; National Anthology, '56.

**GLORIA SKAGGS (Glo)**

Christmas Program, '54; Advanced Chorus, '54-'55; Open House, '55; Junior Girls' Glee, '55; Freshman Aud, '55.



SMITH

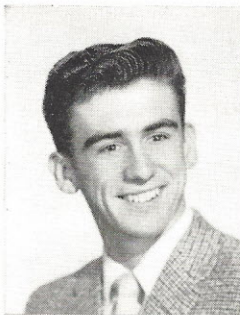

SNEED

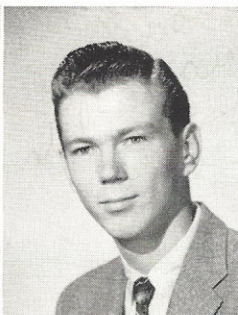

SOLIVITZ

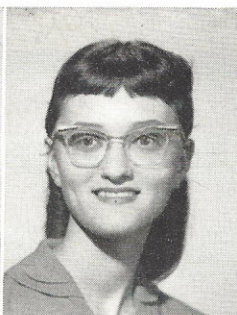

STANLEY

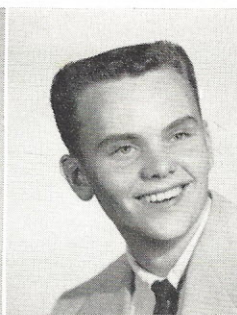

STEPHAN

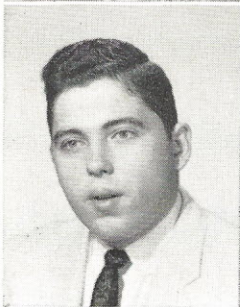

STERRETT



ST. JEAN



SUCHANEK

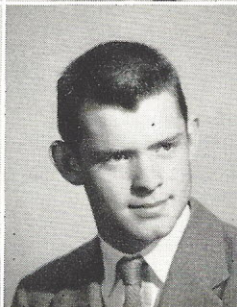

SWAN

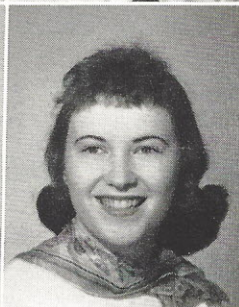

TAYLOR

## GERALD SMITH

## GEORGE SNEED (Snud)

Band, '53-'55; "B" Football, '54; Allied Youth, '54; May Musicale, '55; Operetta, '55; Hello Day, '55; Boys' Glee, '55-'57; Christmas Program, '55, '56; Student Registration, '55-'57; Choir, '56, '57.

## NORMA SOLIVITZ (Norm)

Advanced Chorus, '54; Pep Club, '55-'55; Student Council, '54-'55; Operetta, '54-'56; Christmas Program, '54-'56; Girls' Glee (Letter), '54-'56; Freshman Aud, '54-'57; Spring Festival, '54-'57; Science Fair, '55; Bowling Club, '54-'55; Hello Day, '55-'57; Choir, '55-'57; Basketball Club, '56; MENC, '56; Midwest Jubilee, '56; Volleyball Club, '56-'57; G.A.A., '56-'57; Clef & Quaver Club, '57; Pioneer Staff (Exchange Editor), '57; Brotherhood Aud, '57.

## PETE STANLEY

Hora Latina, '55; Spring Festival, '55; Adv. Chorus, '55-'57; Christmas Program, '55, '56; P.T.A. Aud, '56; Choir, '57.

## ALFRED STEPHAN (Al)

Boys' Glee (Librarian), '53-'57; Operetta, '53-'56; Christmas Program, '53-'56; "B" Football, '54; Choir (Secretary, President), '54-'57; Spring Festival, '54-'57; Hello Day, '54-'57; Early Risers, '55-'56; Dramatics, '56-'57; Teen O'Clock, '56; Madrigal Group, '56; Radio, '56-'57.

## MILTON DALE STERRETT

Rifle Club, '53; "B" Football, '54; Adv. Chorus, '54, '55; Spring Festival, '54-'57; Operetta, '54-'56; Christmas Program, '54-'56; Boys' Glee, '55, '56; Hello Day, '55, '56; Track, '55-'57; Choir, '56; Photography Club (Vice-President, President), '54-'57; Science Fair, '55; Open House, '55; Pioneer Staff, '56, '57; Roundup Staff, '56, '57.

## STEPHEN ST. JEAN (Steve)

Boys' Glee (Accompanist), '54, '55; Rifle Club, '54, '55; May Musicale, '54-'57; Operetta, '54-'56; Hello Day, '54-'57; Band, '54-'56; Orchestra, '55-'57; Student Council, '56; Curators Certificate of Merit, '57.

## LEE ROY SUCHANEK

## ROBERT SWAN

Boys' Glee, '54-'55; Operetta, '54; Christmas Program, '54; Spring Festival, '54; Physics Club, '56; Pan American Club, '55.

## LYNN TAYLOR (Freckles)

Operetta, '53-'55; Christmas Program, '53-'56; Adv. Chorus, '53-'56; May Musicale, '54-'56; Girls' Glee, '55; Freshman Aud, '55; Radio Workshop, '56; Choir, '57.



Hostesses make ready for the important day.



**WAYNE L. TAYLOR**

Spring Festival, '54; Adv. Chorus, '54, '56; Hora Latina, '55; Cross Country, '55, '56; Physics Club, '55-'57; Operetta, '56.

**JEAN THORNTON**

Operetta, '53-'56; Hello Day, '55; Girls' Glee, '55-'56; Advanced Chorus, '56; Freshman Aud, '56; Christmas Program, '56.

**TOM VETH**

**JACQUELINE WAGNER (Jackie)**

Bowling Club, '56; Jr. Red Cross Service, '56, '57; Dramatics, '56, '57.

**WILLIAM R. WAGONER (Bill)**

Choir (Letter), '54-'57; Boys' Glee (Letter), '54-'56; Spring Festival, '54-'57; Operetta, '54-'56; Hello Day, '54-'57; Christmas Program, '54-'56; Track, '55; Early Risers, '55-'57; Madrigal Group, '55, '56; Clef and Quaver Club, '56, '57; Baseball, '56, '57; Curators Certificate of Merit, '57.

**JOYCE WARNHOFF**

Special Service, '54; Bowling Club, '54; Pioneer Business Staff (Asst. Manager), '54-'56; Girls' Glee, '55; Freshman Aud, '55; Operetta, '55, '56; Jr. Girls' Glee (Secretary), '56; Pioneer Staff, '56; Christmas Program, '56; G.A.A., '57.

**JEANETTE WEBSTER**

Operetta, '54-'56; Cheerleaders Club, '54-'56; Pep Club, '54-'56; Future Teachers of America, '54, '55; Christmas Program, '54-'56; Adv. Chorus, '55, '56; May Musicale, '55-'57; Jr. Girls' Glee (Vice-President), '56; Duplicating Service, '56; Volleyball Club (Captain), '56, '57; Special Service, '57.

**THOMAS ALLEN WELLS**

Bowling Club, '53; "B" Football, '54; May Musicale, '54, '55; Christmas Aud, '54-'56; Open House, '55.

**CAROLE WERNE**

Pep Club, '53-'56; Adv. Chorus, '53, '54; Student Council, '53, '54; Hello Day, '53-'55; Cheerleaders Club, '54, '55; Hora Latina, '54-'56; PTA Program, '55; Operetta, '55, '56; Special Service, '55, '56; Duplicating Service, '55, '56; Roundup Staff, '56; Freshman Aud, '56, '57; Choir, '57.



Ninety averages bring happy smiles.

**LaVERNA WHEAT**

Receptionist, '53; Girls' Bowling, '53-'57; Allied Youth, '54; Student Registration, '54; Tennis Club, '55; Cheerleaders Club, '55; Science Fair (Red Seal), '55; G.A.A., '55-'57; Adv. Chorus, '55, '56; Spring Festival, '56; Christmas Program, '56; PTA Aud, '56; Modern Dance Club, '56; Girls' Glee, '56, '57; Volleyball Club, '57; National Anthology Poetry Award, '57; Officials Club, '57; Major Learner, '57; Curators Certificate of Merit, '57.

TAYLOR

THORNTON

VETH

WAGNER

WAGONER

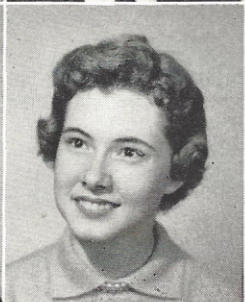
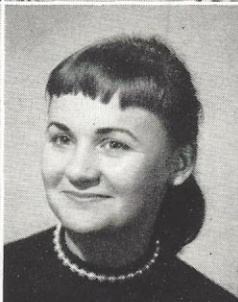
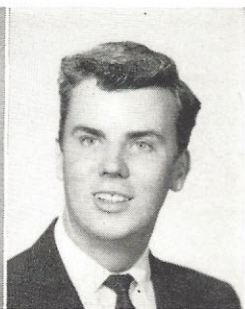
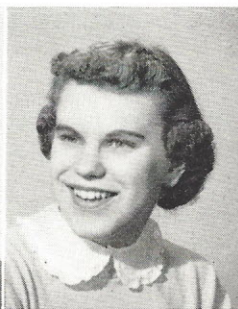
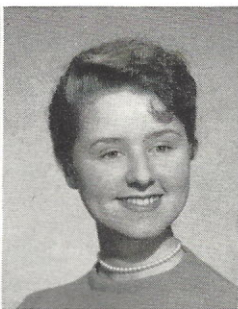

WARNHOFF

WEBSTER

WELLS

WERNE

WHEAT



**MARJORIE WIDENER**

Jr. Red Cross Sewing, '53, '54; Adv. Chorus, '54-'56; Operetta, '54-'56; Christmas Program, '54-'56; Jr. Girls' Glee, '55; Spring Festival, '55-'57; Freshman Aud, '55, '56; Hello Day, '55, '57; Girls' Glee, '56; Radio Workshop, '56; '56, '57.

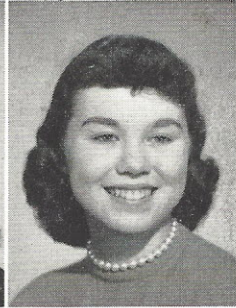
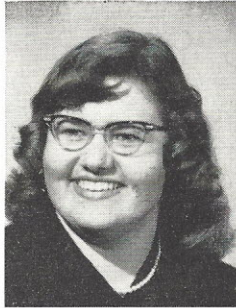

**PATRICIA WILLIAMS (Pat)**

Hello Day, '54-'56; Operetta, '54-'56; Orchestra (Letter) '54-'57; Spring Festival, '54-'57; Christmas Program, '54-'56; Science Fair, '55; Allied Youth, '55; All-City Orchestra, '55, '56; Mid-American Jubilee, '56; Band, '56, '57; Varieties for 1957, '57; Curators Certificate of Merit, '57.

**ALAN WINTER (Al)**

Boys' Glee, '53, '54; Christmas Program, '53, '54; Operetta, '54; Track, '54; Science Fair, '54; Adv. Chorus, '54, '55.

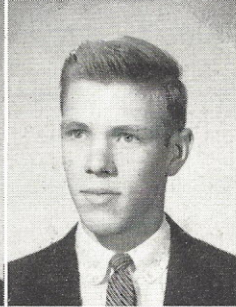
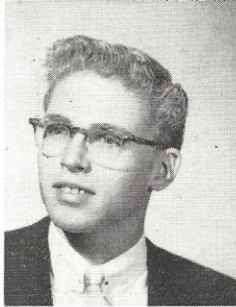

**DAVID H. WINTER**

Boys' Glee, '53; May Musicale, '53, '54; Band, '53-'56; Orchestra, '54; Bond Issue Parade, '54; School Tax Parade, '56.

**JERRY D. WOOTTEN (Silk)**

Band, '55-'57; May Musicale, '56.

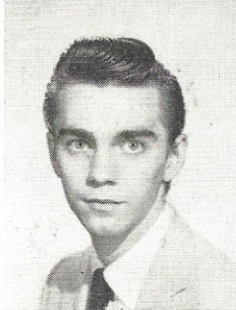

**MARY YANNI**

Jr. Girls' Glee, '55; Operetta, '55; Basketball Club, '55; Spring Festival, '55, '56; Girls' Glee, '55-'57; Freshman Aud, '55, '56; G.A.A., '55, '56; Jr. Red Cross, '55-'57; Mothers' Day Aud, '56; Christmas Program, '56; Volleyball Club, '56; Bowling Club, '56; Radio Workshop, '56, '57; Special Service, '56, '57.

**JUDITH YOUNG (Judy)**

Open House, '54; Science Fair, '54; Student Council, '55; School Bond Election, '55; Special Service, '55, '56; Hello Day, '56; Pioneer, '56, '57.

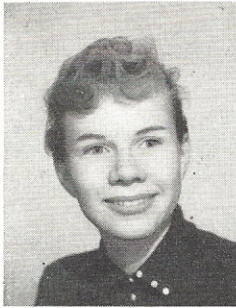

**HELEN ZIKOS**

Adv. Chorus, '54, '55; Special Service, '54-'56; Freshman Aud, '55-'57; Christmas Program, '55, '56; May Musicale, '55-'57; Operetta, '55-'57; Hello Day, '55-'57; Spring Festival, '55-'57; Receptionist, '55, '56; Student Registration, '55-'57; Pioneer Distributor, '55; Mid-American Jubilee, '56; Christmas Caroling, '56; MENC, '56; Duplicating Service, '56; Kitchen Contest, '56; Choir, '56, '57; Roundup Staff, '56, '57; G.A.A., '57; National Anthology Poetry Contest, '57; Curators Certificate of Merit, '57.

**JOE MANLEY (Baby Huwey)**

"B" Football, '54; Football, '55, '56; Track, '56; Lettermans Club, '57.

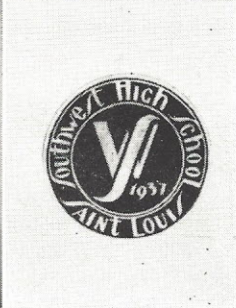



**FRED MATTHIAS (Elbows)**

"B" Basketball, '53, '54; Spring Festival, '54; Operetta, '54, '55; Christmas Aud, '54-'56; Varsity Football, '56; Baseball, '57; Lettermans Club, '57.

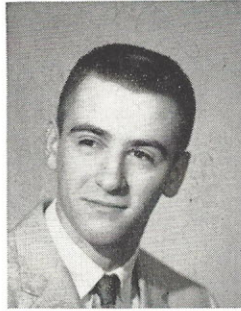

**GEORGE RADFORD**

"B" Football, '54; Track, '55; Varsity Football, '56; Operetta, '56.

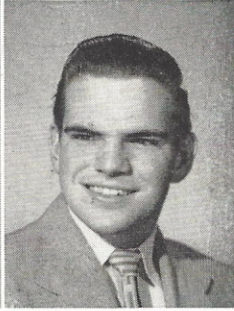

**ROBERTA GILLON**

Student Registration, '54-'57; Student Council (Representative), '54, '55; G.A.A., '54-'57; Basketball Club, '54-'57; Bowling Club (Team Captain), '54, '55; Operetta, '54-'56; Receptionist, '54-'56; Allied Youth, '55; Volleyball Club, '55-'57; Intergroup Youth Conference, '55, '56; Pioneer Staff (Copy Editor, Sports Editor), '56, '57; Senior Play (Publicity Committee), '57.



**TERRY WAYNE BACHMAN  
(Summer School)**

Student Council Alternate '53; May Musicale '54; Christmas Program '54-'56; Adv. Chorus '54-'56; Boys' Glee '55.

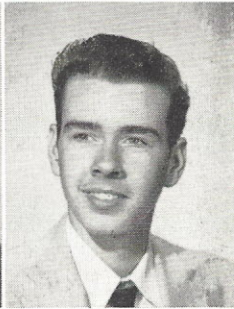

**MARY JUNE GROSS (June)  
(Summer School)**

French Club, '54; Adv. Chorus, '54-'55; Christmas Program, '54, '55; Special Service, '56; G.A.A., '57.

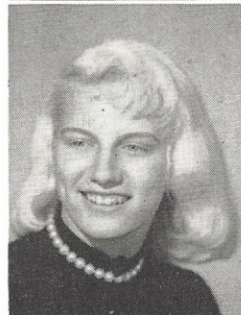

**TOM MASON  
(Summer School)**

Track, '53; Football, '53, '54; Student Manager, '55; Baseball, '56, '57; Physics Club, '56, '57.

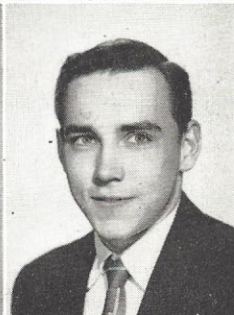

**JIM RICHARDSON  
(Summer School)**

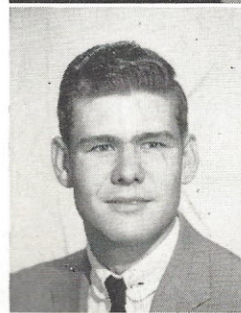

**DELORES SCHADE  
(Summer School)**

Adv. Chorus, '54-'57; Spring Festival, '54-'56; Christmas Program, '54-'56; Operetta, '54-'56; Clef and Quaver Club, '56.



**DON NETHERTON  
JOE PALAZZO**



**JERRY THOMAS  
(Tutorial School)**

**GLENN E. GUETERSLOH  
(Armed Forces)**

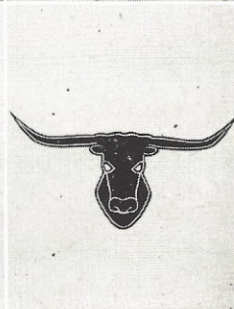



Dear? Marsha,  
 Why didn't you tell me  
 you were a model. I didn't  
 know until I saw your picture  
 on the cover of this book  
 Love?  
 Alice W.

To a real  
 swell girl.  
 Love,  
 Judy  
 Dan

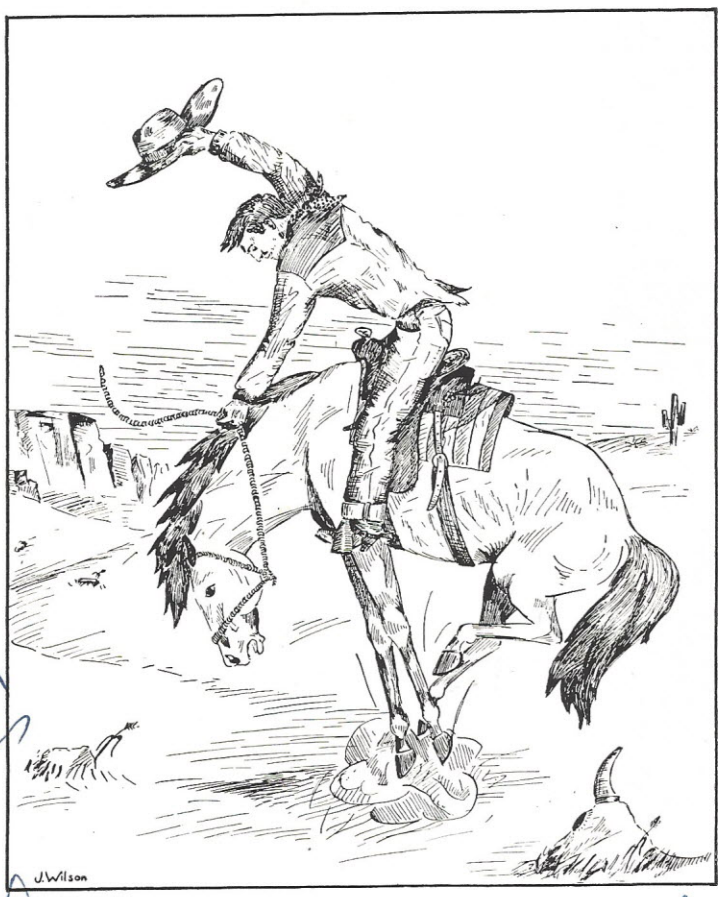

To a real swell girl  
 Best of luck with  
 everything.  
 Linda  
 Portman

To Marsha:  
 You are a real  
 great girl who  
 has a wonderful  
 personality. Man,  
 you have loads  
 of luck.  
 [Signature]

To Marsha,  
 A real   
 square) but I still  
 want you to stay  
 with us here at  
 Southwest even if we



Marsha,

To the gal who pesters  
me at lunchtime, and  
who can't understand a  
simple joke. Remember  
me always. Love Ya

Diana Saffo

Dear Marsha,

I really can't think of much  
to write except "hurry up" In  
gym you are always rushing to  
get ready on time. You know  
you're almost as slow as me.  
I hope I'm in your gym  
class next term too.

Love

Lina Mayzola

Winifred L. Hughes

Dear Marsha,

Good luck always in what-  
ever you may do. I appreciate you  
asking me to fill in this space.  
Always stay as sweet as you are.  
Hope you'll always be in the same  
adv. with me, if not, may we  
always be friends? Love, ya!  
Wishi



Best of luck  
always, Linda  
Cassell  
474

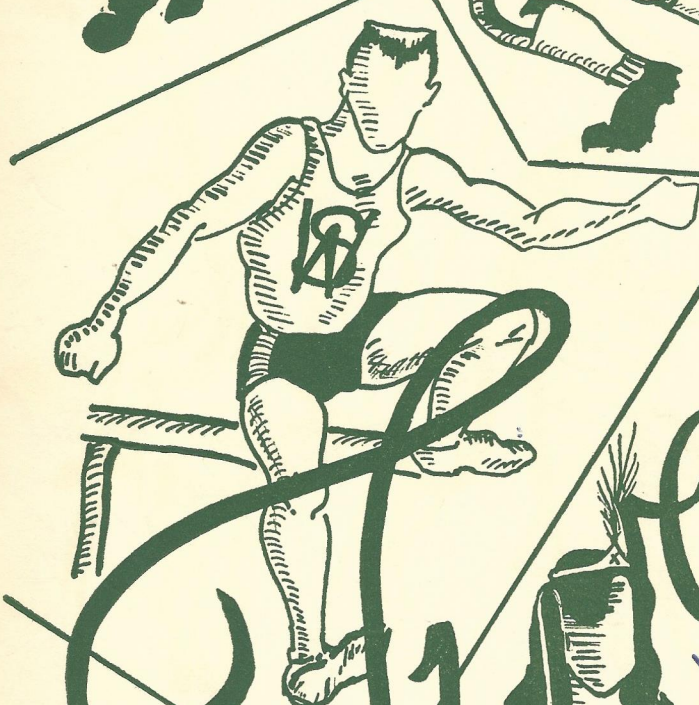
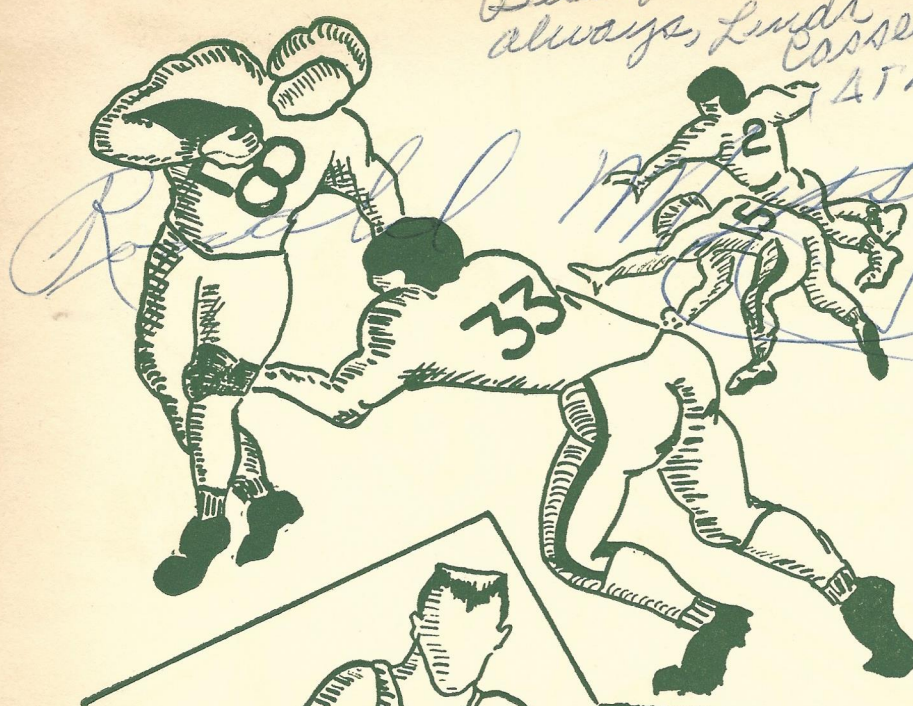

Marcie





To a real nice gal  
Dove ya!  
Judith [unclear]

Hats ab huck  
Barb Hankey

Charlene  
Pietrich

A great sport in gym.

Marie Prifti

Marlene Myren

ET ET ET



