

UTHWEST

1958

R



UNDUP



Marsha Buschhof

Lots of luck
to a real nice
girl
Judy
Oregon
or

Send luck already
to Marsha's
Lats of

Lats of luck
to a sweet
in my typ
class. Barb
doh



Loads of luck
and may you
always be a good
cook for some
sweet
Marsha, Sharon & love
Best of luck
always!

Dee

Luck to
a nice girl.
Love you!
Diane
DJD

Lats of
Ishar

10 real town
who sometimes
is a sweet girl.
Don't give her
garden + high
blind but + the
love is
Michael + his neighbors
are in the
of the
to
love you!

Marsha
Lats of luck
to a real nice
girl
Judy
Oregon
or



To Marsha
a real swell
gal.
Send Luck
Always,
Carol
partman

Marsha,
I hope every thing you
do is every thing you
want!
Love,
Carol

Marsha,
I hope every thing you
do is every thing you
want!
Love,
Carol

Dear Marsha
Good luck in everything
you do

Love,
Barb
EAK

Good luck
in everything
you do

Marsha
Best of luck
in all
you do

a real
nice girl
and
always
Christa
EAK

Lots of Luck
real sweet
to a
kid

Lots of Luck
Gandy

Lots of Luck
Shirley Cleary

do
Love ya
Sal ya

Debora
(Lara)
To Marsha
A very nice girl and
one of my best
friends. Best
of everything
all

Jencia
Juila

Best to you and
your future. May
all the happiness
in the world follow
you in life
Love ya

Lots of Luck
Angie

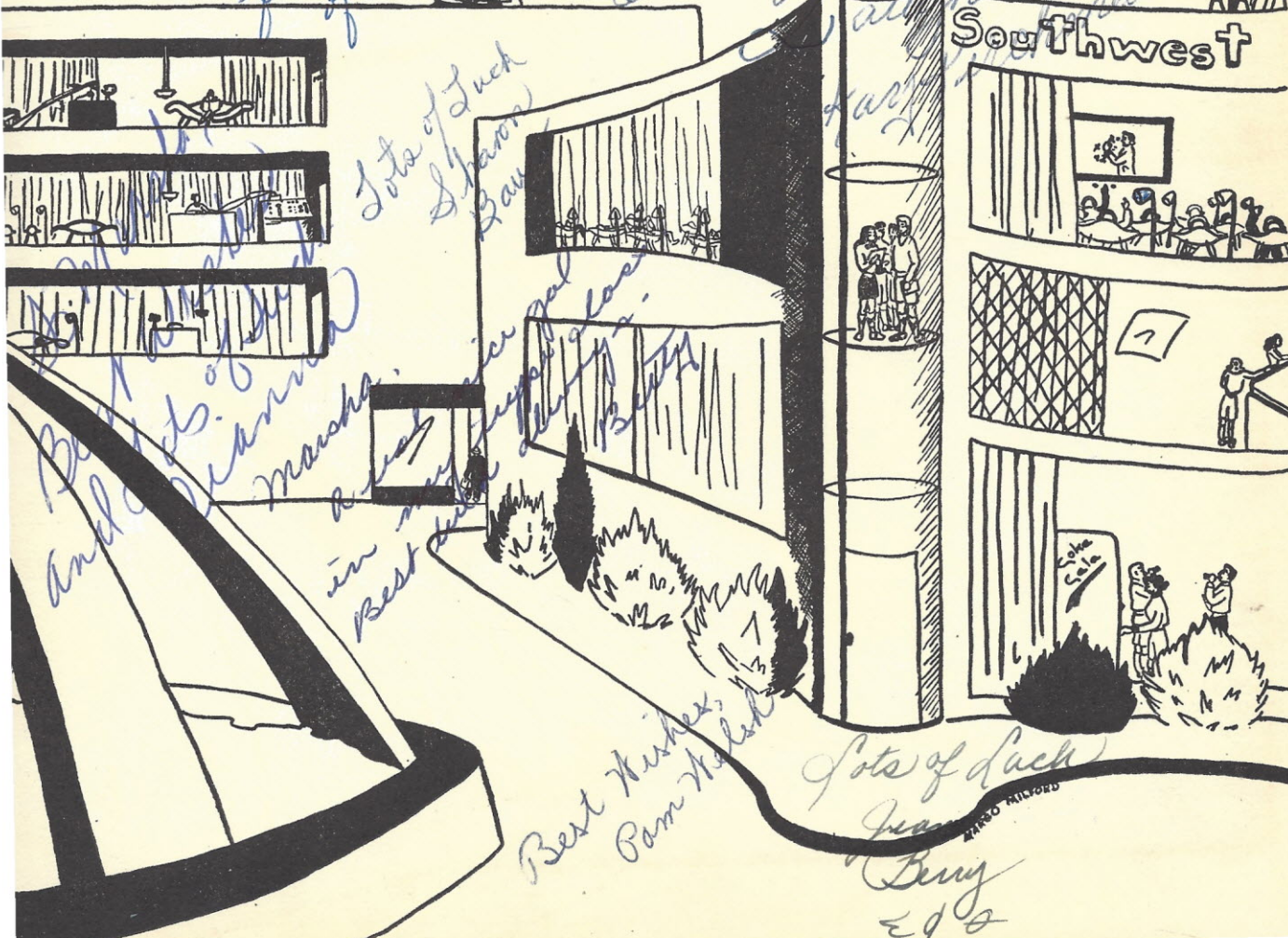

Southwest

Lots of Luck
Sharon
Gaw

Best of luck
and
Marsha
in
Best
Best

Best wishes
Bonnie

Lots of Luck

Berry
EAK

MARCO RICORDO

Marsha.

To a girl
from another planet
I wish you all the luck
and hope you go back
Love ya

Best of luck in high-
school and in all you
do.

Jackie (born
Pages 44-85-95)

To Marsha
To real good
and

Stay as sweet as you are.
and

Always be real good.
Love ya,
Always.

Mary Ellen French
O N U

To Marsha,
a nice gal and
friend. May you
always have the
best of everything.
Dommi.
Stromquist

To Marsha, the
sweetest girl I know,
and also Miss Reinhardt's
pet. (Just joking)
Betty
221

To a real
sweet gal from
a real sweet
love ya sweet
gal (short)

To a girl who's
a real match.
personality
Judy Candy
= = =

Lots of luck
to a real
sweet girl.
Love ya,
Marlene

Engine Zargrove

THE ROUNDUP

*Lots of luck
in the future
annschrock*

1958

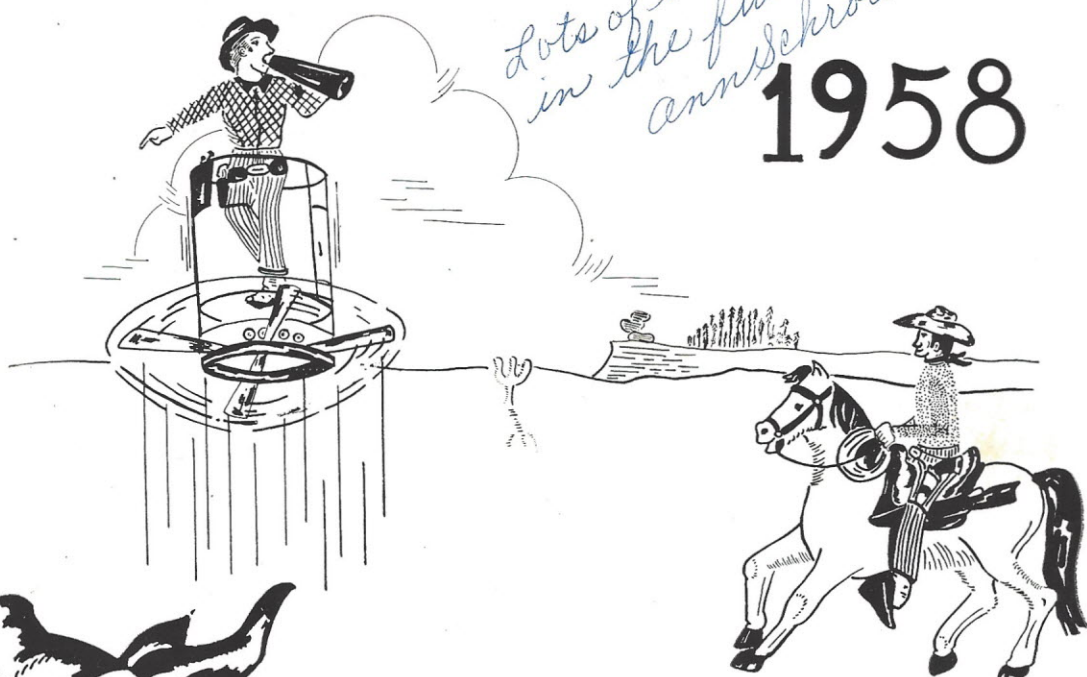

*To a nice kid
Ray*

Jack Parks

Southwest Highschool St Louis Missouri

DUP

ROLL

Table of Contents

Dedication	3
Foreword	7
Administration	8
Interscholastic Sports	19
School Life	37
Undergraduates	90
January Graduates	105
June Graduates	119

ILLUSTRATIONS

- | | | |
|-------------------|-----------------|--------------------|
| Judy Barton | Carole Peterson | Barbara Roth |
| Anna Louise Jones | Jack Parks | Marguerite Scarato |
| Gene Martin | Carolyn Pilcher | Edwin Wamser |
| Margo Milford | Dennis Potter | |

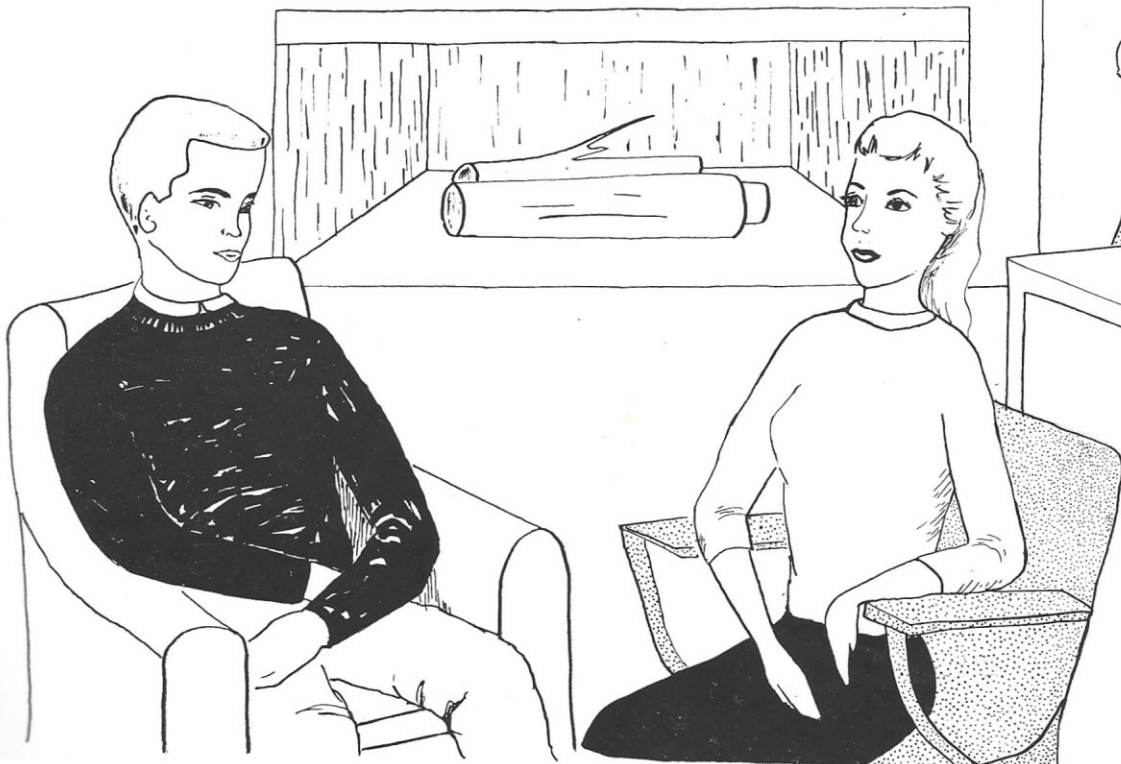
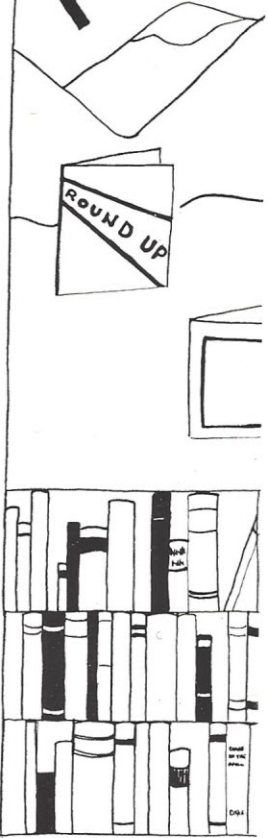
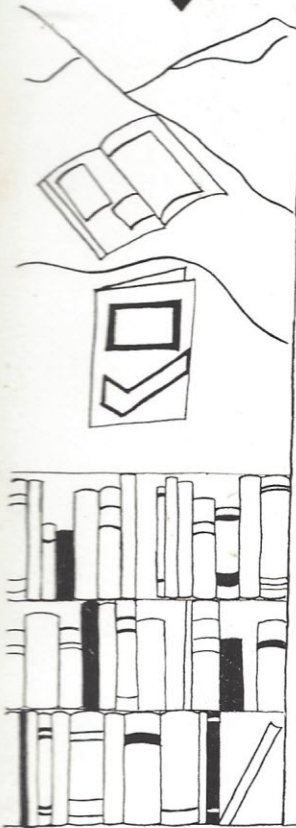

Dedication



MISS MARY McINTIRE

This, the twenty-first volume of our school's history, is dedicated to Miss Mary McIntire, who supervised the production of the first twenty Roundups.

Miss McIntire's work shall serve us as a guide, not a goal. A goal is a standard of excellence capable of our achievement.



Southwest High School

Enter to Learn...

*Best of luck to
Uncle Howard*

*To Marsha
a sweet
person lot
of luck
Jannina*

... Go Forth to Serve

In Memoriam

*One short sleep past, we wake eternally,
And death shall be no more; death, thou shalt die.*

JOHN DONNE

□ □ □

CHARLOTTE (CHARMIE) LINHART

Alumna, June, 1957. Died September 6, 1957.

□ □ □

MISS MARIE KRENNING

Mathematics teacher, 1938-1955. Died November 1, 1957.

□ □ □

MR. EARL TORLOTING

Roundup engraver. Died April 29, 1958.



Bird's eye view

New North Wing

Pedestrian's eye view

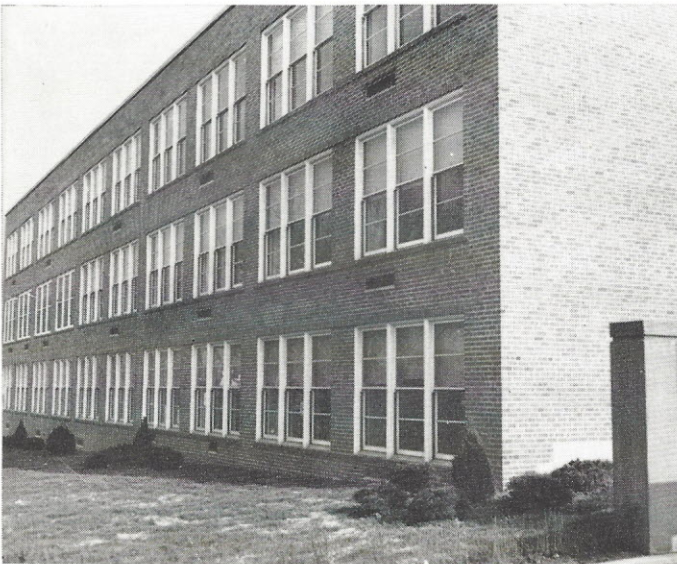

Student's eye view



Foreword

Sustain tomorrow's road.
Edmund Blunden

Tomorrow let us do or die!
Thomas Campbell

Tomorrow's uprising to deeds shall be sweet.
William Morris

Tomorrow to fresh woods and pastures new.
John Milton

Will she kiss me tomorrow?
Henry Austin Dobson.

The golden promise of tomorrow permeates and illumines man's history and literature. Always that unborn day after today is the focus of our plans and hopes. Enterprises "of great pith and moment" are projected for tomorrow. Or, enterprises of less gravity and more piquancy beckon, as in Mr. Dobson's question above. Whatever the individual case, tomorrow is a universal obsession with mankind.

And what a glorious tomorrow is in store for us!

The earth satellites of today presage the space travel of the future. The conquest of polio tells us that no disease is invulnerable to man's scientific discoveries of the next few decades. The continuing existence of the United Nations, despite vast disparities of ideology, is our hope for tomorrow's united mankind, for the eternal abolition of war as an instrument of national policy.

Dreams? Certainly these are dreams. But the progress of the last hundred years is proof that no dream is impossible of achievement in the next hundred, if men utilize their divine gifts of reason and foresight. These dreams will be realities—tomorrow.

Prepare for tomorrow well.

Enjoy it wisely.

It belongs to you.

ADMINISTRATION

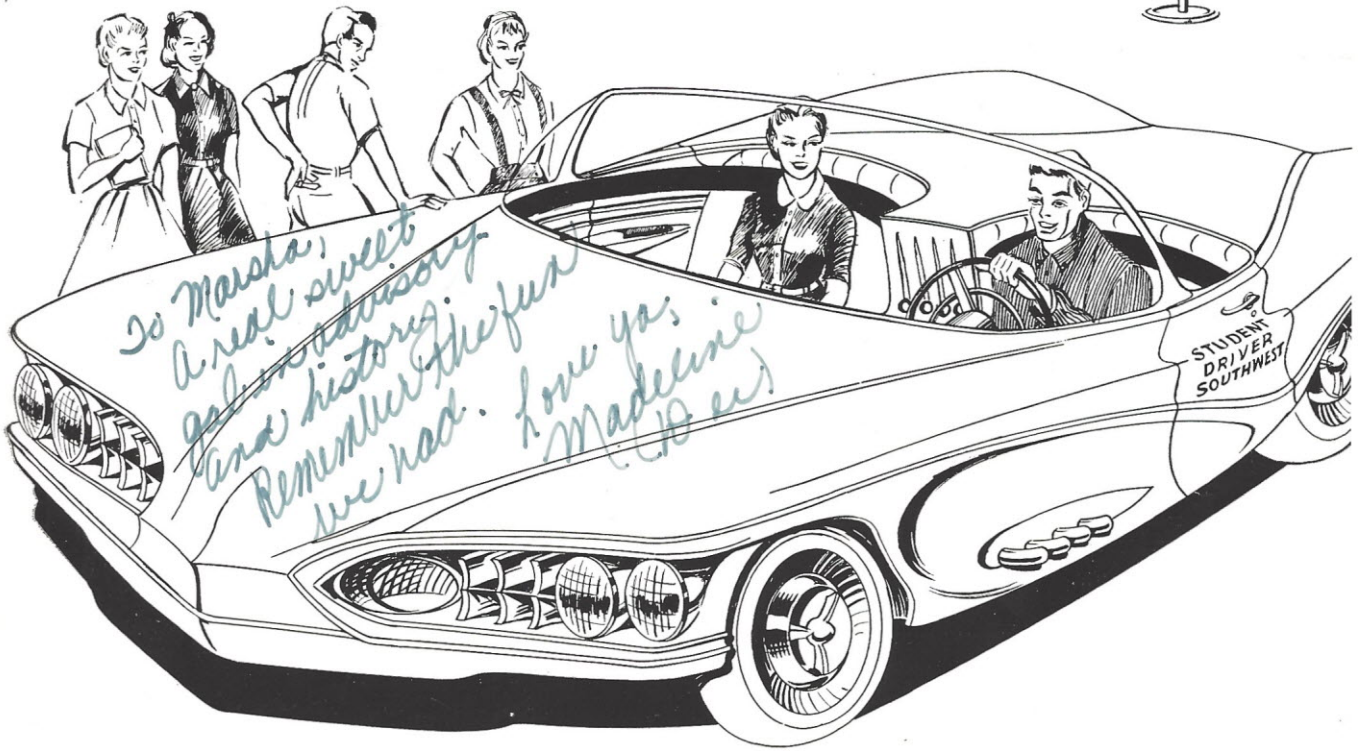
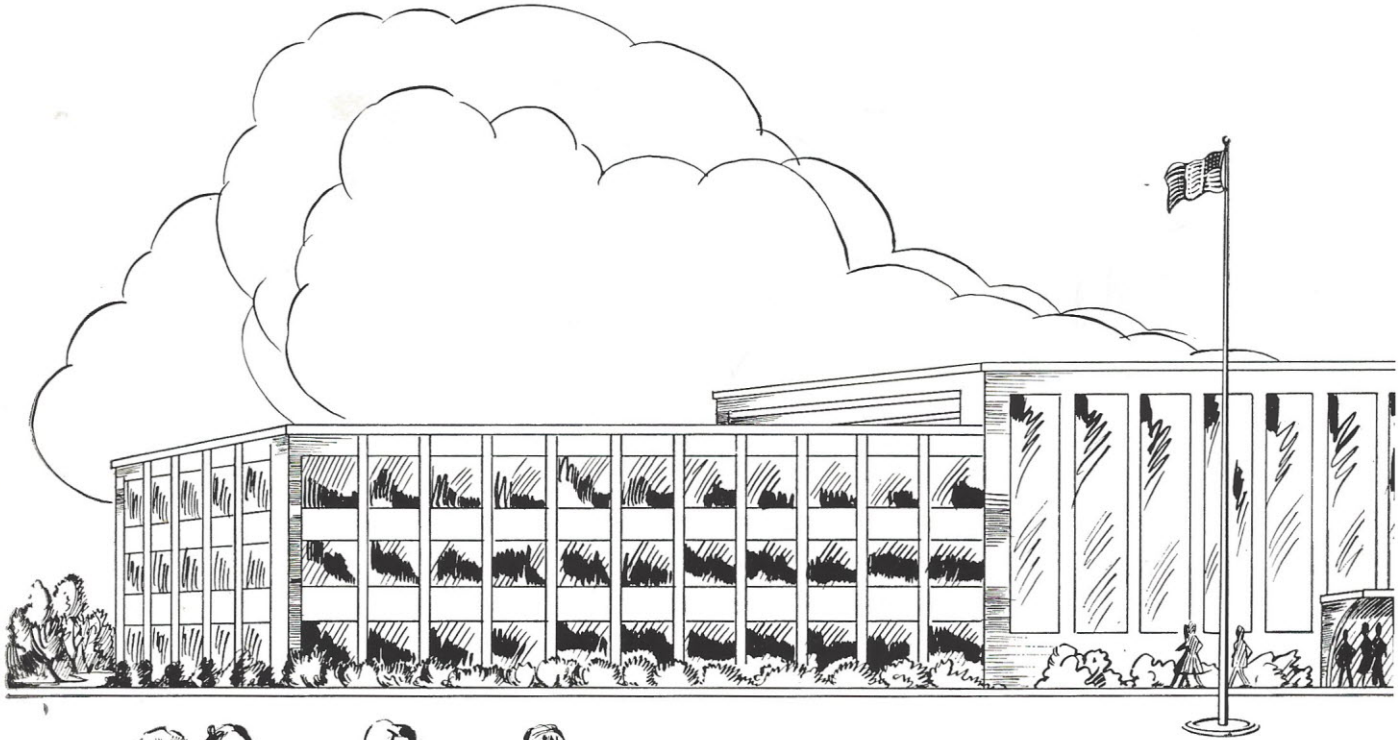

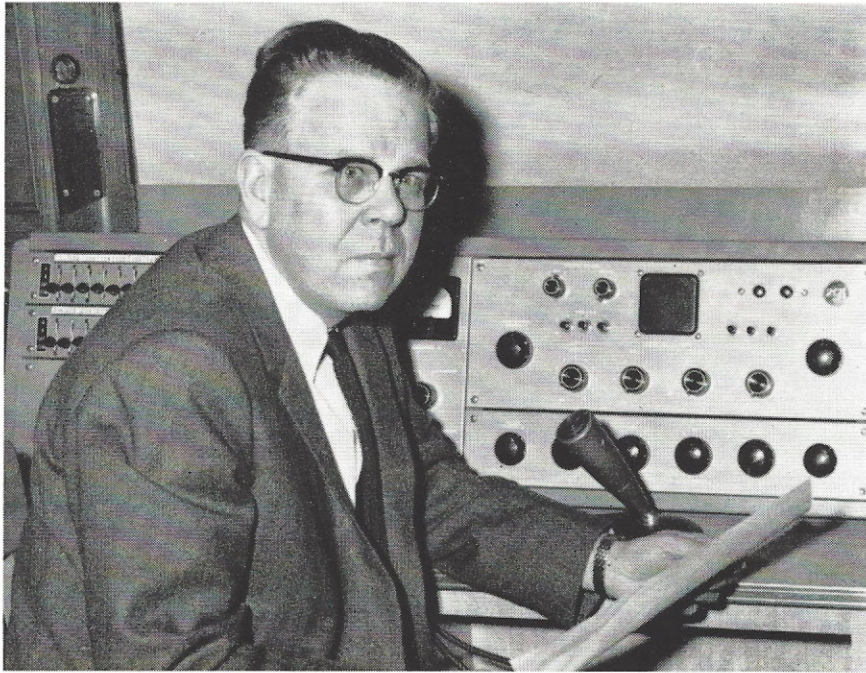

MR. ROBERT M. YOUNG
Principal



MISS MAYME L. SLOAT
Assistant Principal

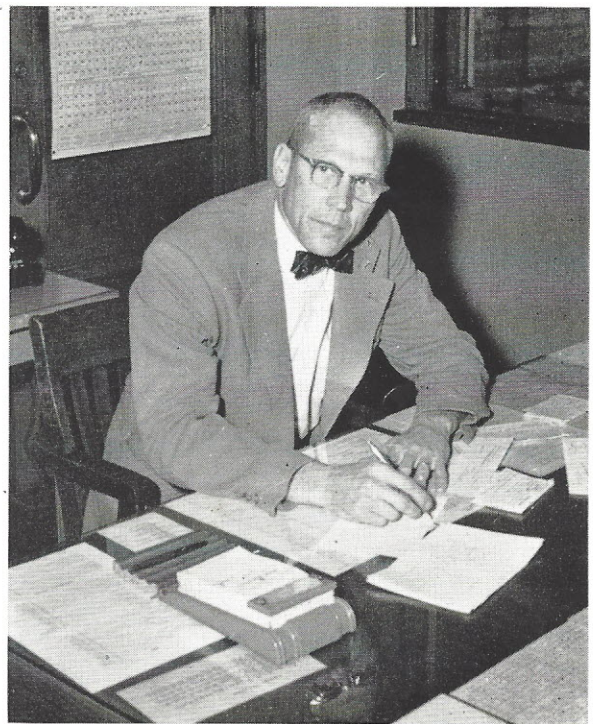

MR. WOODROW T. HATFIELD
Assistant Principal

Faculty

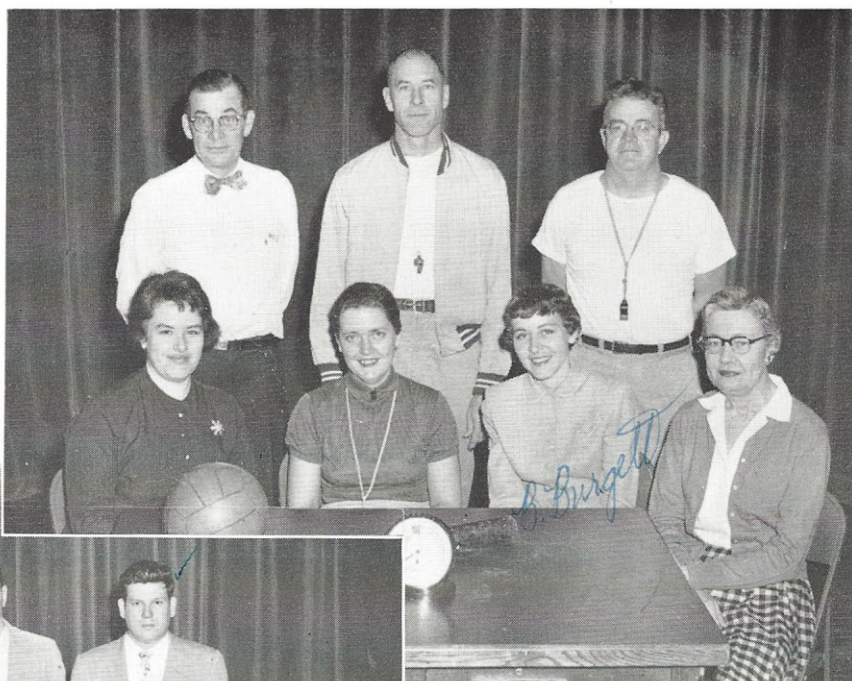

Evelyn Reinhardt

1. PHYSICAL EDUCATION: (1st row) Mrs. Morales, Miss J. Mueller, Miss Burgett, Miss Ulbricht. (2nd row) Mr. Gerber, Mr. Ashley, Mr. Kenny.

2. COMMERCIAL: (1st row) Miss Kizer, Mr. Allen, Miss C. Mueller. (2nd row) Mr. Cameron, Mrs. Kelly, Mr. Forti.

3. SOCIAL STUDIES (1st row) Mrs. Stucki, Miss Skinner, Miss Reinhardt, Miss Gallandt, Miss Murray. (2nd row) Mr. Schlinkman, Miss Gibbons, Mr. Beezley, Mr. Close.

4. MATHEMATICS: (1st row) Miss Carroll, Mr. Polster, Miss Slattery. (2nd row) Mr. Merchant, Mr. Free, Mr. Gerber.



Faculty

G. J. Allen



5. ENGLISH: (1st row) Miss Mesloh, Mrs. Pundsuck, Miss Funk, Mrs. Pyburn, Mrs. Carter, Miss Ajango. (2nd row) Mr. Dripps, Mrs. Martyr, Miss Meenach, Miss Murphy, Miss Reily, Miss Steffen, Mr. Mengersen, Miss Carroll, Mr. Van Laningham, Miss Wecka, Miss Hachtman, Miss McIntire.

Mr. L. Carroll

6. FOREIGN LANGUAGES: (1st row) Miss Ernst, Miss McNamara, Miss Steffen, Miss Woodz, Mrs. Herald, Miss Ajango.



7. SCIENCE: (1st row) Miss Kroenlein, Mr. Chervenka, Mrs. Pfaff. (2nd row) Mr. Pfaff, Mr. Erskine, Mr. Leftwich, Mr. Pedigo, Mr. Pinkus.

8. FINE AND PRACTICAL ARTS (1st row) Miss Meyer, Miss Boedeker, Mrs. Markman, Miss Kirpatrick, Miss Milliken. (2nd row) Mr. Chase, Mr. Monachesi, Mr. White.

Mr. Ernst



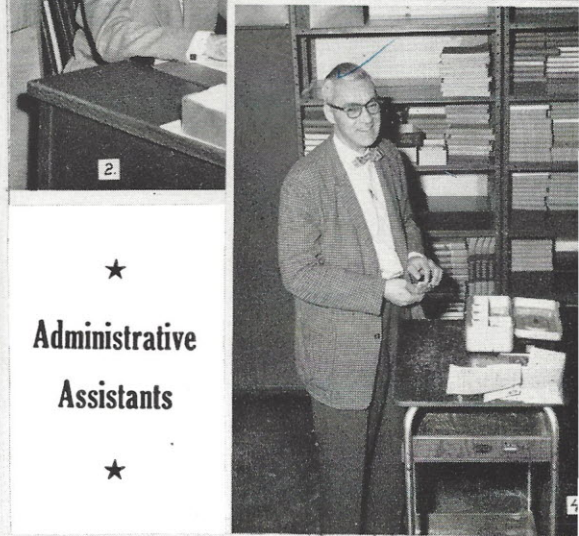

★
**Administrative
 Assistants**
 ★



1. Dr. Miller, Nurse Brennan
2. Our astute counselors
3. Messrs. Gregory, Duing and co.
4. Mr. Kessler



5. Mrs. Harmon
6. Mr. Jansen and staff
7. Miss Layman and cohorts
8. Miss Boerjesen

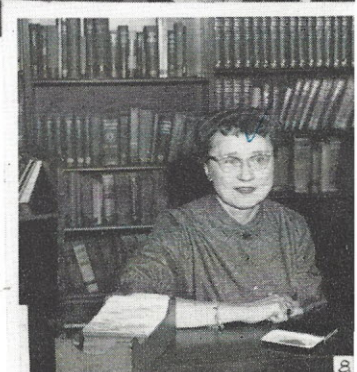

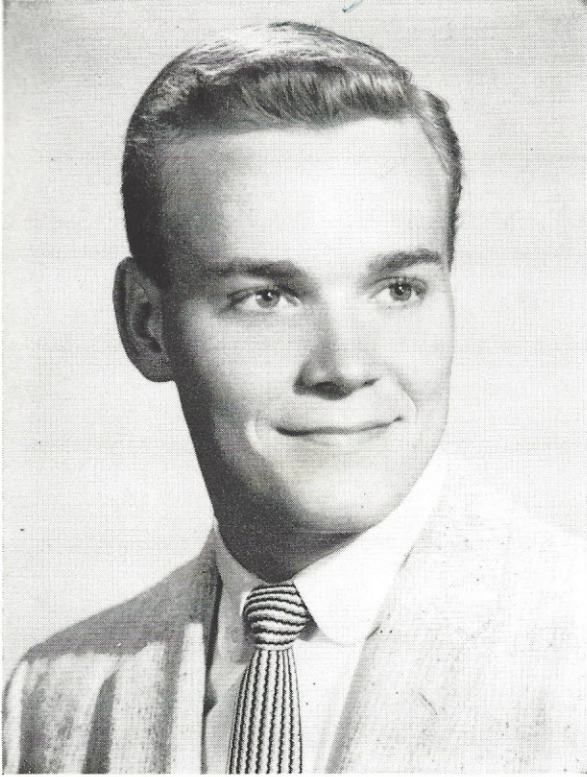

ALAN D. ANTOINE
Fall President

Student Council Presidents

JOSEPH W. BALDWIN
Spring President

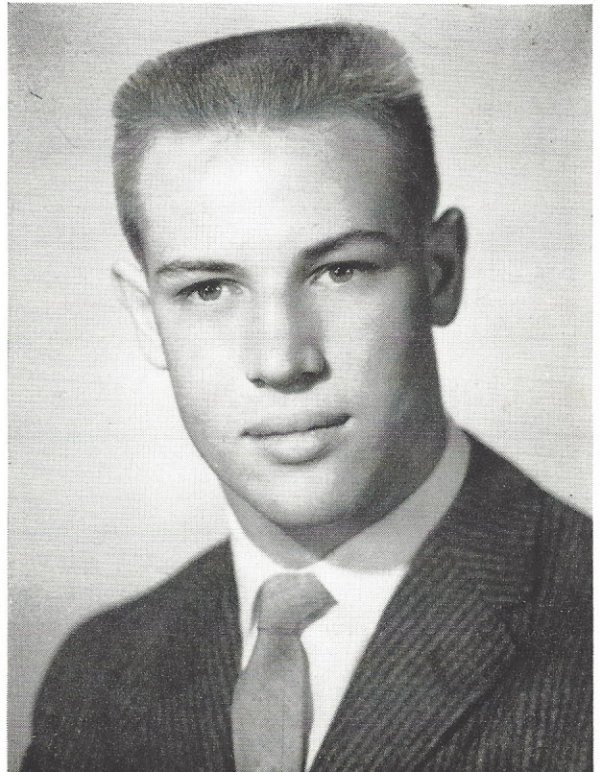

The Student Council

What gives a school its distinctive characteristics, its loyalty, its esprit de corps? Many organizations and individuals, of course, contribute, but the essence of a fine high school's cohesive spirit of achievement is the Student Council. Southwest's Student Council, under the inspired Guidance of Miss Corine Hachtman, has again this year epitomized the progress of the entire school.

From fall Hello Day to Spring Dance, the Student Council works to make Southwest tops in the city.

FALL REPRESENTATIVES



Row One: B. Beaty, E. Dubis, P. Hase, A. Antoine, C. Brandhorst, S. Schrand, W. Nelson, R. Brackhahn.
Row Two: J. Meierhoff, C. Jamieson, J. Berry, B. Livingston, C. Marks, D. Bloomquist, D. Radford, J. Behrends, R. Randall.
Row Three: J. Lesmeister, M. Revelle, J. Vosbrink, P. Baumann, J. Glass, V. Burrs, K. Schuchardt, B. Steber, D. Rife, S. Britton.
Row Four: T. Lalumondiere, K. Duchek, K. Stevenson, J. Kinsey, C. Hahn, M. Koverly, M. Mantle, M. Spieldoch, S. Wetterau, B. Eaton.
Row Five: B. Wagoner, D. Knubley, G. Fults, B. Baker, J. Carothers, C. Spellmeyer, P. Fremon, K. Heggen, F. Purdy, J. Cook, C. Buchholz.
Row Six: M. Maguire, M. Moisio, A. Schwaninger, P. Lindhorst, L. Campbell, C. Harris, B. James, L. Dacus, T. James, G. Lee, D. Holmes.

Sponsor: Miss Hachtman

The functions of a Student Council are manifold.

Primarily, this organization is the link between the student body on the one hand and the administration and faculty on the other. Besides this basic job, the Council, through its committees, effects a respect for school property, fosters school spirit, and sponsors dances and other galas, such as Hello Day, which enable the entire school to get together. Truly, our Student Council is the most vital single student group at Southwest.

FALL ALTERNATES

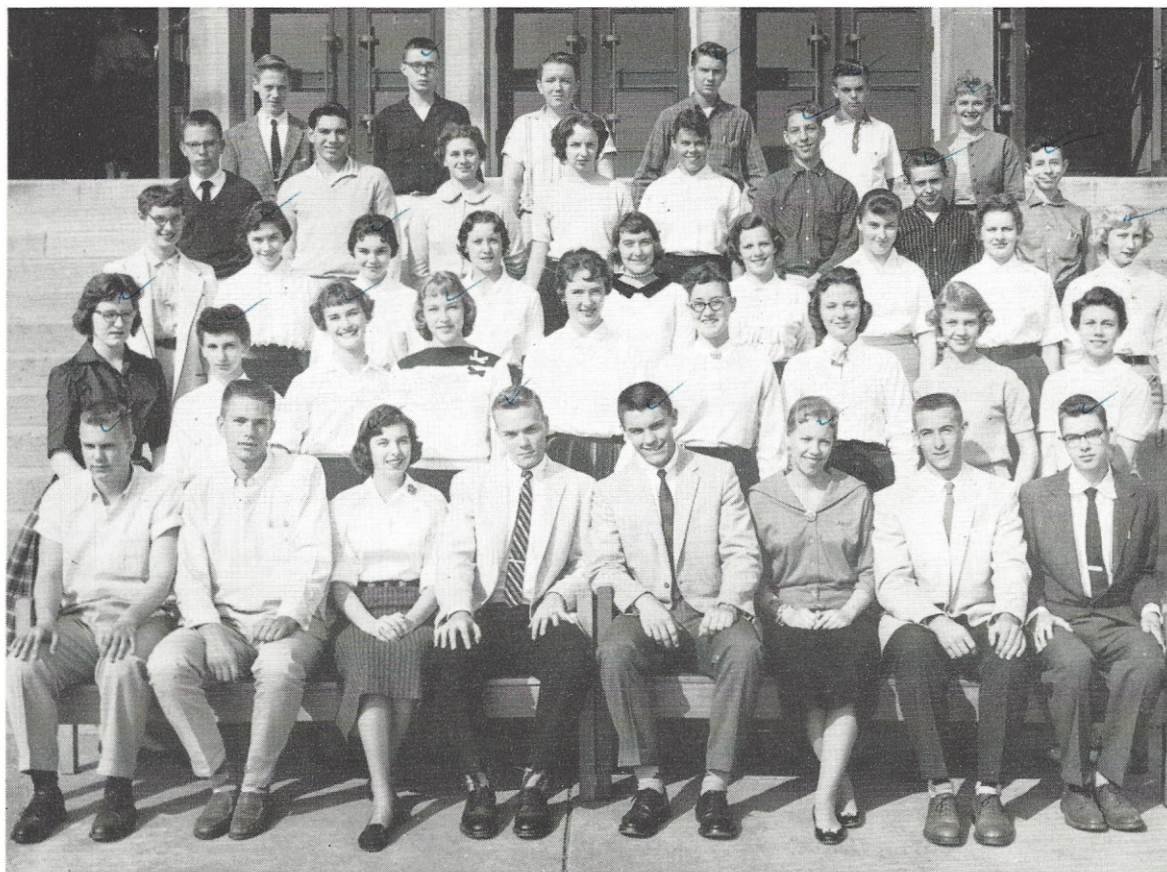

Row One: D. Markel, G. Gruenewald, P. Hase, A. Antoine, C. Brandhorst, S. Schrand, M. Hasek, A. Hemminghaus.
Row Two: B. Lohrum, R. Speros, M. Clamors, L. Dembeck, J. Harpending, J. Gerheuser, P. Gieck, D. Smelser, K. Ehrmann.
Row Three: J. Schaefer, S. Holmes, G. Schrand, A. Wicklein, S. Thompson, M. Wohlberg, J. Shepp, B. Biggar, J. Doswald.
Row Four: K. Velten, B. Grana, J. Thoeses, M. Paxson, B. Gross, K. Wilke, J. Dunnivant, W. Grossmann.
Row Five: D. McNulty, R. Fromm, B. Vogelpohl, J. Merod, G. Wofford.

Student Council — Fall

The student council is a truly democratic organization. Each advisory elects one representative and one alternate, thus giving the mighty seniors and the minuscule ones equal representation. These representatives are the real leaders of the student population. They all have good scholastic records, and all possess the qualities of reliability and leadership.

At the head of the council are a president, vice-president, secretary, and treasurer, officers who are elected by all Southwesterners. The candidates for

SPRING REPRESENTATIVES



Row One: D. Darr, D. Bartholic, M. Mantle, J. Baldwin, C. Hahn, R. Gephardt, B. Tappella.

Row Two: S. Leonhardt, F. Purdy, J. Juergens, B. Trojahn, C. Baum, D. Rife, M. Devine, D. St. Jean, L. Grasel, M. Revelle, S. Britton, B. Steber, J. Ensor, M. Harriss, K. Stevenson, S. Miller.

Row Three: A. Pfeuffer, M. Connley, E. Gualdoni, M. Koverly, J. Katt, S. Stewart, C. Wilferth, C. Spellmeyer, S. Wetterau, B. Eaton, B. House, T. Lalumondiere, C. Harris, W. Shepard, B. Baker, Miss Hachtman.

Row Four: V. Miller, K. Roth, D. Knuble, B. Wagoner, D. Daniels, C. Buchholz, B. Nipper, J. Merod, D. Crain, B. Beaty, A. Berving, J. Favignano, R. Butchart, R. Schowalter, T. Popowchak, J. Carothers, S. Bryant, L. Campbell.

Sponsor: Miss Hachtman

these offices present their platforms at a special auditorium session each semester. So far, no candidate in history has lived up to his campaign promises. If these somewhat optimistic speeches had been fulfilled, Southwest would have several swimming pools, escalators, color television, and hot pizza served in the classrooms. Once elected, however, our officers curb their imaginations somewhat, and set about the serious business of directing a year's activities.

We think they do a superlative job.

SPRING ALTERNATES



Row One: D. Darr, D. Bartholic, M. Mantle, J. Baldwin, C. Hahn, R. Gephardt, B. Tappella.

Row Two: V. Huether, M. McCain, J. Slaton, P. Perniciaro, B. Biggar, C. Hughes, A. Bossung, R. Speros, K. Gieck, M. Clamors, L. Dembeck, G. Lampros, M. Wohlberg, K. Schuchardt, P. Marks, C. Rauscher, D. Radford, D. Bloomquist, M. Spieldoch, A. Klockman.

Row Three: D. Gress, A. Hemminghaus, F. Westerman, D. Strader, F. Marty, M. Morgan, K. Lewis, M. Cleary, J. Thoebes, J. Harpending, S. Schofield, M. Frost, J. Doswald, J. McKenna, S. Letcher, C. Bittner, Miss Hachtman.

Row Four: S. Goldman, R. Wall, B. Geiger, B. Breuer, B. Grana, G. Cleveland, R. Marshall, B. Griffith, R. Walkenhorst, R. Graves, C. Lischer, D. Sherman, G. Schonaerts, M. Rigg, B. Bays, R. Haskenhoff, B. James, J. Bouras, G. Dreher, J. Brandle.

The Parent-Teachers Association



Row One: Mrs. Wm. C. Milcic, Mrs. Geo. Kuehnel, Mrs. E. Pinckert, Mrs. Gus A. Gruenewald, Mrs. A. W. Scheetz, Mrs. R. L. Hill.
Row Two: Mrs. John J. Werne, Mrs. Alfred Franz, Mrs. Richard Herzog, Mrs. E. Sisk, Mrs. Wm. H. Hamel, Mrs. J. Schofield, Mrs. Wm. Duncan, Mrs. Albert Campbell, Mrs. Harry Frankel.
Row Three: Mrs. Nick Ferrante, Mrs. John Dryton, Mrs. Paul Frost, Mrs. Doris Cook, Mrs. A. E. Schoenbeck, Mrs. E. T. Eaton, Mrs. O. J. Vosbrink, Mrs. Elmer Blase.

An educator in a distant city once diagnosed the problems of the local high school in this manner: "The teachers are afraid of the principal, the principal is afraid of the parents, the parents are afraid of the children, and the children — they aren't afraid of anybody." Obviously, that school did not have an active Parent-Teachers Association.

The P. T. A. is the catalyst that fuses the disparate members of our Southwest family into a harmonious entity. It does much more than this, however. This year, under the leadership of Mrs. Gus Gruenewald, our P. T. A. gave the school two

much-needed microphones for the auditorium, contributed heavily to the band uniform fund, assisted in the successful school tax election, served refreshments at the dedication of the new addition — the list is too long for this page, but not for our grateful remembrances.

The Southwest P. T. A. has 814 members, leading all St. Louis high schools. We feel that it leads all high schools everywhere in generosity, co-operation and plain hard work!

Thanks.

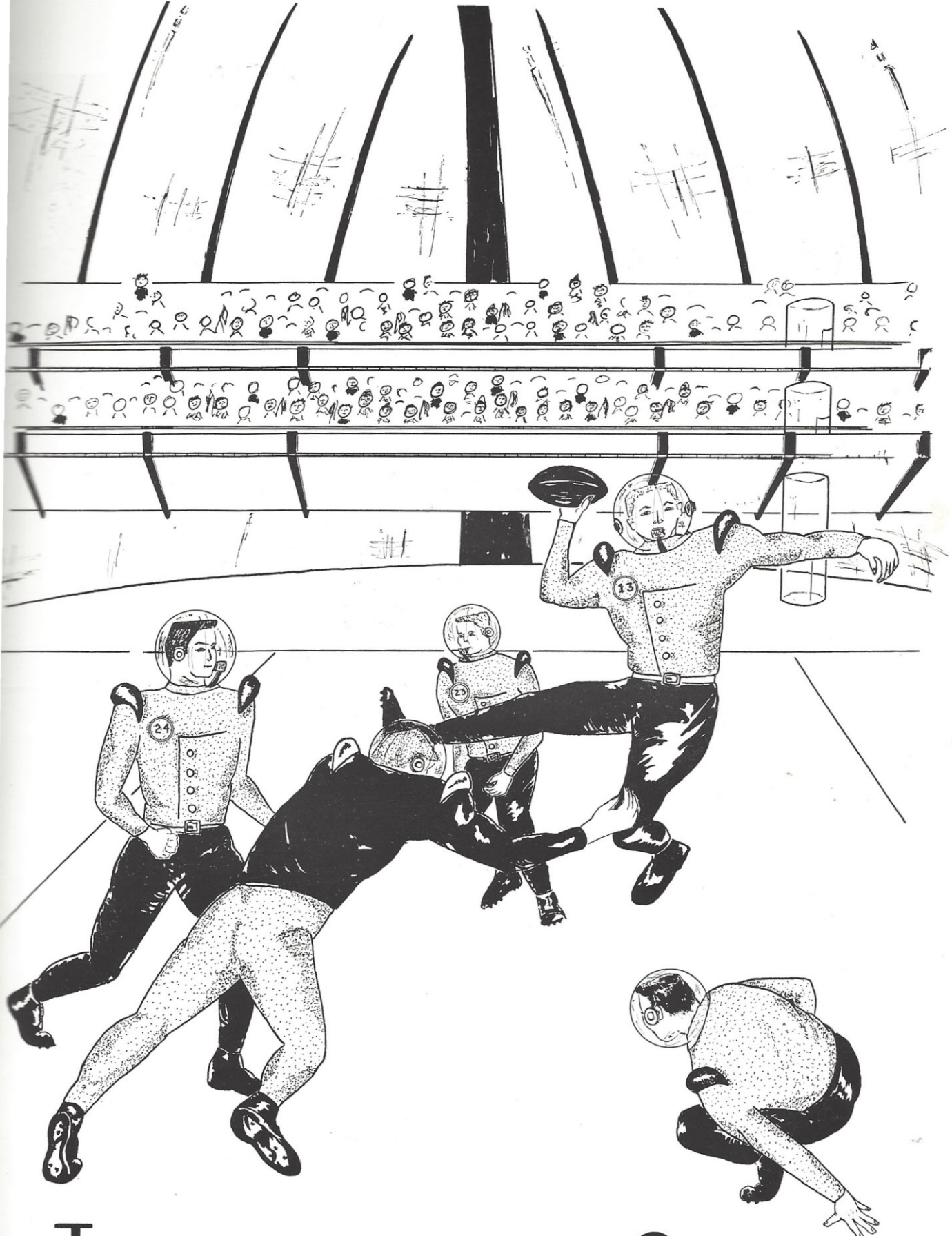

Interscholastic Sports



The Varsity Football team flanks Miss Southwest, her maids, and their escorts. Left to right, Jay Baldwin, Bette Tapella, Rich Witte, Susie Jones, George Galakatos, Joanne Eggeman, Marguerite Scarato (Miss SW), Salle Eschrich, Tom Stenger, Judy Thatcher, John Meyer, Carol Crutcher, George Lee, Effie Dubis, and John Mattingly.

Miss Southwest Presentation



Miss Southwest of 1957
Miss Marguerite Scarato

The traditional Miss Southwest Presentation and Dance was held in the auditorium on October 18. First, Student Council President, Al Antoine presented each of the seven maids. Bette Tapella, Susie Jones, Joanne Eggeman, Salle Eschrich, Judy Thatcher, Carol Crutcher, and Effie Dubis entered the Court of Love and Beauty carrying bouquets of white chrysanthemums. Then, amid the strains of "A Pretty Girl is Like a Melody", the queen, Miss Marguerite Scarato entered. Wearing the traditional white gown and carrying a large spray of yellow mums, she ascended to her throne. She was there crowned Miss Southwest and presented with a silver bracelet inscribed Miss Southwest, 1957. Dancing in the gym to the music of Carl Rossow topped off the festivities for the Queen and her Court.



Left (starting at top) Cyrilla Sennert, Marguerite Scarato, Ellen Fitzpatrick, Susie Jones, Carol Crutcher.
 Right (starting at top) Sissie Jamieson, Barbara Milford, Sandi Evaneck, Charlotte Webster, Effie Dubis.

Cheerleaders

"Yea team, fight, fight, fight", such cheers as this lead our football team to its first city championship. Leading the cheers were our fine cheerleaders. To become a cheerleader, a girl must be a good citizen, a good student, and must be elected by the student body.

The cheerleaders perform at aud sessions, football games, basketball games, and at field day. Another duty of the cheerleaders is to train future cheerleaders in the cheerleaders club. Much of the credit for this fine group is due to the hard work of Miss Burgett. Congratulations are in order for the newly elected cheerleaders:

Captain Judy Baker
 Jan Baldwin
 Marge Connley
 Sheila Fletcher
 Jane Matula
 Margo Milford
 Carol Ohsiek
 Haren Schuchardt
 Lynn Wiesehan
 Donna Williams

SOUTHWEST



I wish all the luck to the squad, Bob Dufford



Row One: T. Stenger, C. Witt, C. Brandhorst, J. Gleason, J. Meyer, B. Gebhart, J. Palmer, G. Lee, J. Meddows, W. Douglas, J. Baldwin.
 Row Two: M. Wofford, J. Mattingly, C. Mugavero, J. Peacher, V. Brockmeier, B. James, G. Taylor, G. Brandt, T. Meiners, C. Galakatos, M. Sneed.
 Row Three: R. Perkins, E. Dykes, R. Brackhahn, D. Strader, D. Markel, D. George, J. Cook, R. Stanley, T. Carney, M. Davis.
 Row Four: Coach McArtor, J. Vincent, R. Green, A. Kriemelman, D. Parentin, B. Geiger, F. Westerman, B. Haley, D. Stuckel, B. Bullock, R. Witte, D. Bartholic, Coach Kenny.

Varsity Football

Coaches: Mr. Kenny and Mr. McArtor



Co-Captain
Bill Gebhardt

The fall of 1957 saw the Public High League and City championships captured by our own Southwest Longhorns! The Steers, under the coaching of Mr. Kenny and Mr. McArtor and the captaincy of Bill Gebhart and Jack Palmer, came back from a poor start, consisting of a loss to DuBourg, to beat down all league opposition and throttle Catholic Athletic Conference champions, St. Mary's, in the Thanksgiving Day game at Public Schools Stadium.

A short two weeks after the opening game loss, SW fans thrilled to see the fleet Longhorn backfield, rolling behind one of the fastest lines in the district, trounce their first league foe, Roosevelt 26-0. After that the score of zero for the opponent became a habit as the stalwart defense refused to allow a single league opponent to score a touchdown, thus establishing a record unequaled in Public High League history.

Offensively, the G-man backfield, directed by one of the smartest quarterbacks in the area, overwhelmed all league opponents, as Southwest lead the league in scoring, yards rushed, and first downs.

In the Turkey Day game, Southwest and St. Mary's fought to a first-half 7-7 tie, as lineman Rich Green recovered a St. Mary's fumble and raced to paydirt. The tables turned, however, as Bruce Geiger recovered another fumble and scored as Southwest captured its first city championship.

The Roundup staff again salutes Coaches Kenny and McArtor, Captains Gebhart and Palmer, and the 1957 Championship squad!

Co-Captain
Jack Palmer



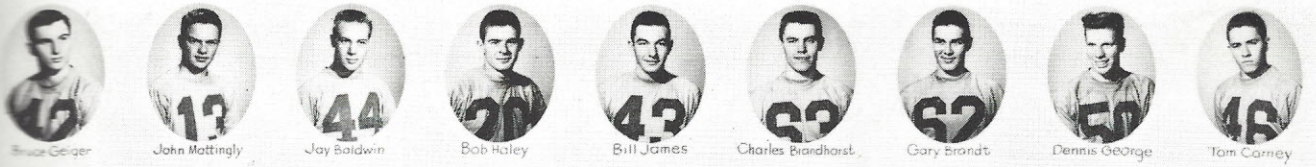

Football



Champions

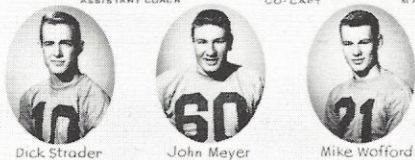
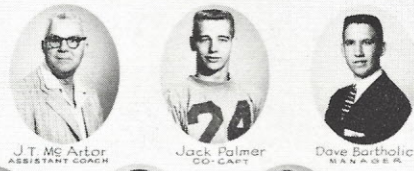
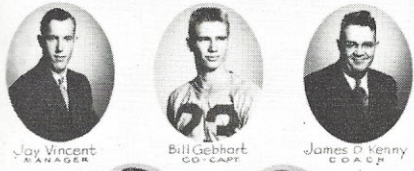

PORTRAITS BY Vincent Price

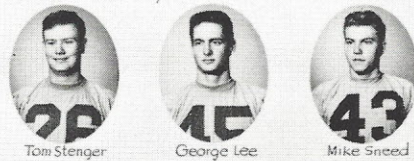
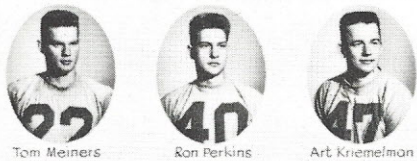

1957

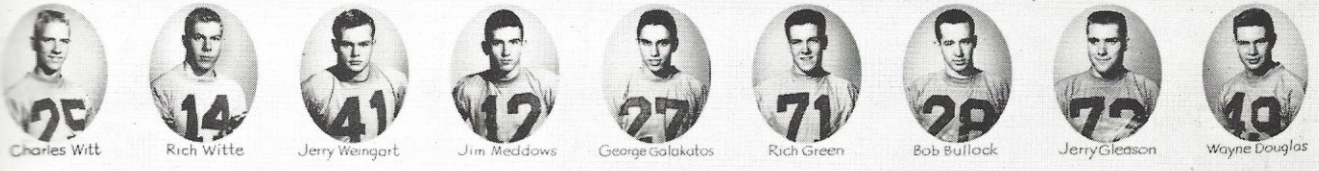

Southwest	6	DuBourg	25
Southwest	26	Roosevelt	0
Southwest	13	Beaumont	0
Southwest	18	McKinley	0
Southwest	37	Cleveland	0
Southwest	18	Vashon	2
Southwest	41	O'Fallon	0
Southwest	18	Soldan	0
Southwest	27	Hadley	0
Southwest	13	St. Mary's	7

INDIVIDUAL HONORS

Co-captain Jack Palmer—2nd team all-state; Post and Globe All-District; all Public High League.
 Co-Captain Bill Gebhart—Post and Globe all district; all Public High League.
 George Galakatos—Post and Globe all district second team; all Public High League.
 Jay Baldwin—Post all district second team; All Public High League.
 Bruce Geiger, Rich Green, John Meyer, and Rich Witte—All Public League honorable mention.

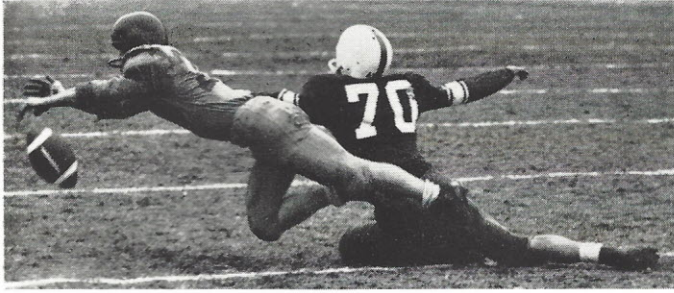

Bob Haley knocks down a pass intended for Fiorino (No. 70) in Turkey Day action.

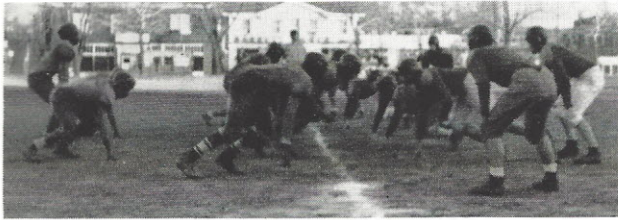

Junior Steer's defense squares off against Vashon "B" team.



Gebhart, Witte, and Meyer converge on Walker of Hadley.



Baldwin (No. 44) and company crash in on Dave Pott of St. Mary's.



Rawlings Brewer lofts a punt in fast-moving play.

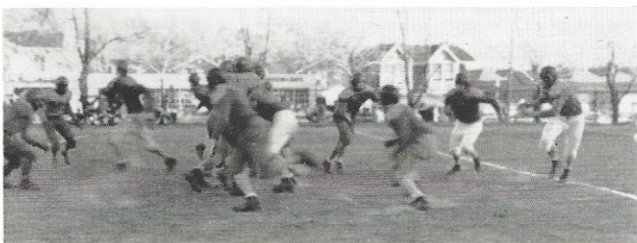

Quarterback Rigg pitches to fullback Grana (far right) in "B" team action.



Golden Lion's Linebacker catches Gebhart with a flying tackle.

Gridiron Greats

Football is a man's game. It is rugged and requires much conditioning and practice. Shown here are a few of the players who make great personal sacrifices for the team and the glory of the gridiron.

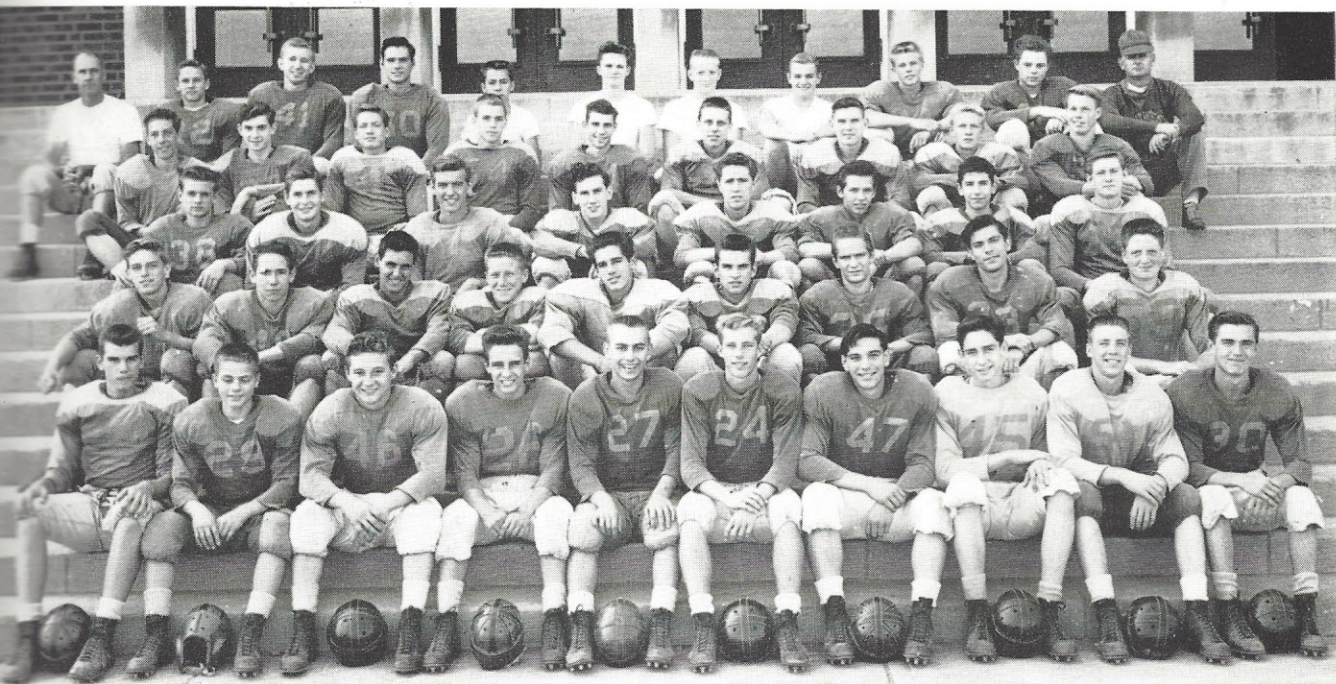

Row One: V. LaBantchnig, B. Link, B. Alexander, A. Busch, A. Loeschner, F. Brinkop, B. Grana, N. Filipello, B. Cook, J. Jordan.
 Row Two: M. Rigg, T. Brew, R. Fusco, E. Wizemann, T. Karcher, B. Simmons, T. Fritz, G. Green, G. Beckerle.
 Row Three: B. Cason, K. Finn, J. Favignano, K. Nesslein, D. Smith, P. Franklin, F. Drovetti, D. Hahs.
 Row Four: K. Wilke, K. Berghoefer, R. Knigge, D. Hirsch, R. Brewer, G. Alvis, H. Krenning, J. Hunt, J. Terry.
 Row Five: Coach Ashley, E. Hewlett, D. Krajcovic, L. Schulze, D. Bergfeld, R. Caudle, F. Gulbrantson, L. Petcovich, C. Valin, G. Beck, Coach Merchant.

"B" Football

Coaches:
 Mr. Merchant
 Mr. Ashley

Southwest	33	Roosevelt	7
Southwest	0	Beaumont	13
Southwest	7	McKinley	20
Southwest	41	Cleveland	6
Southwest	26	Vashon	6
Southwest	13	O'Fallon	6
Southwest	7	Soldan	13
Southwest	12	Hadley	14

The future gridiron greats of Southwest finished the 1957 season with a .500 percentage, winning four and losing four. Under the direction of Mr. Merchant and Mr. Ashley, these term 1 thru 4 boys learned the fundamentals of football while experiencing actual competition. Five boys are considered good prospects for next years varsity herd. They are: Backs Bill Grana, Fred Brinkop, and Mike Rigg and linemen Ken Finn and Dave Krajcovic. Finn and Krajcovic, this years captains, agree that our hardest game this year was with O'Fallon. Southwest won that one 13-6. Coach Merchant sums up the season this way, "The team didn't come along as fast as I had expected, but on the whole it was a fair season. I hope that some of the boys whom Mr. Ashley and I worked with will be able to help the varsity next year."



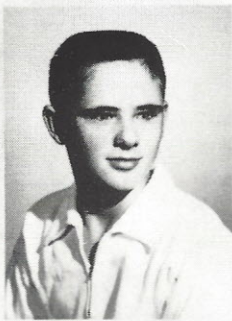

Cliff Buchholz
1st Singles

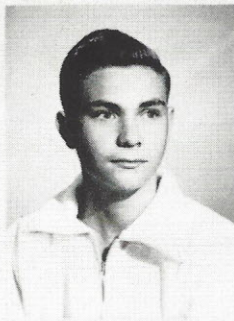

Tyler Hawk
2nd Singles

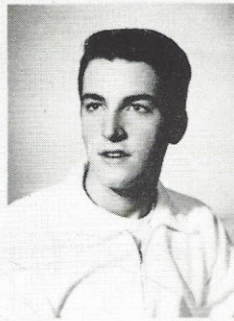

Steve Bryant
3rd. Singles

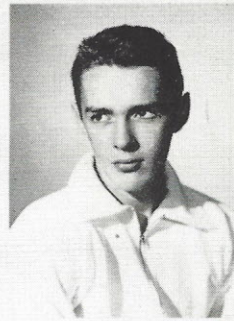

James Nelson
1st. Doubles

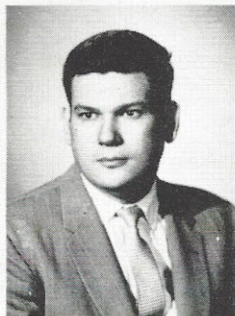

John Close
Coach

St. Louis Public High School 1957 Tennis Champions

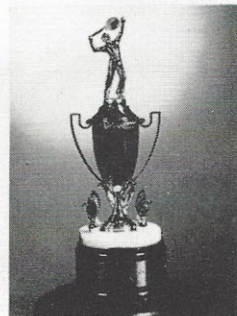

portraits by Vincent Frio

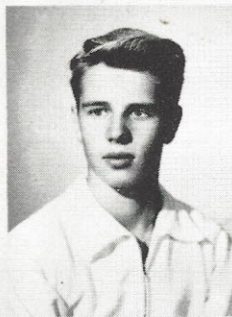

Ron Moehlenhof
1st Doubles

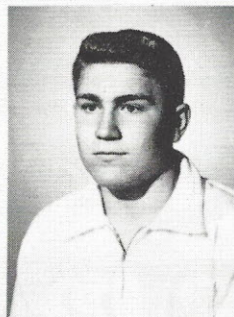

Arthur Ruff
2nd Doubles

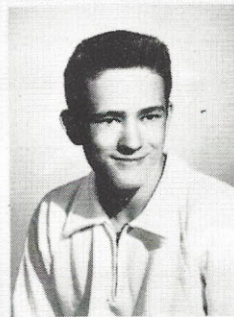

Gene Ziervogel
2nd Doubles



Richard Gephardt
Alternate



Tyler Hawk follows through.



Nelson prepares to re-
turn as Moehlenhof
watches.

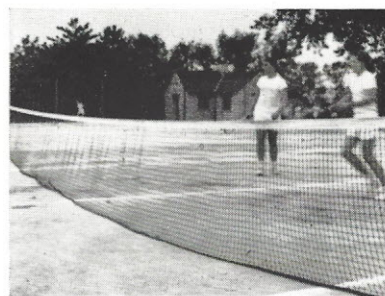

Ruff watches Ziervogel return
the game point.



Cliff Buchholz flashes that
championship smile.



Steve Bryant returns.

The 1957 version of the Southwest tennis team, under the direction of Mr. Close, defeated all comers, thus gaining the fifth Southwest tennis championship! In the short space of two weeks, at the Jefferson Memorial Courts in Forest Park, the netmen racked up all league opponents, winning each match by the score of 5-0. Southwest, Mr. Close has stated, has assembled an outstanding group of racquetees who collectively average at least two more years of high school eligibility. In the fall of 1958 Mr. Close will face the loss of only two members of the championship squad. They are three year man Gene Ziervogel and Alternate Rich Gephardt, while the other "old man" of the squad, Steve Bryant, will be entering his third and last year of competition. The rest of the squad shapes up this way. At first singles, outstanding young Cliff Bucholz, who received his first letter. Tyler Hauk gained his second monogram while holding down second singles. Bryant saw action at third singles, while Jim Nelson, in his second year, teamed with newcomer Ron Moehlenhof to pace first singles. Ziervogel's partner, Art Ruff, will be back at second doubles after two years of experience and looking forward to two more. Coach Close comments, "Winning the championship was a great thrill. Next fall we will need two replacements, and I'm hoping to see hot competition for the two spots." These spots should be well worth fighting for. The Roundup predicts another championship for Coach Close and his squad and extends its congratulations.

Tennis

Coach: Mr. Close

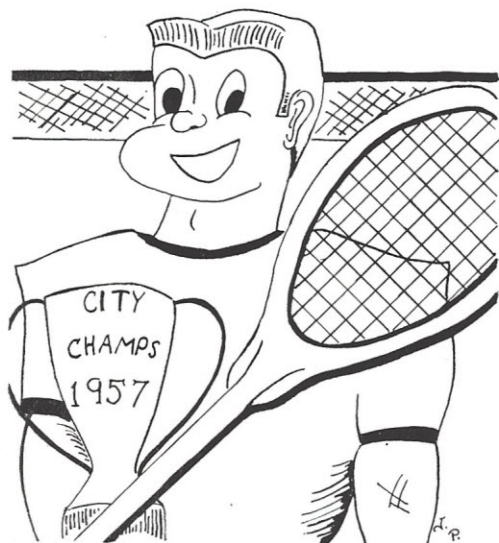

Southwest5	Soldan0
Southwest5	Sumner0
Southwest5	McKinley0
Southwest5	Cleveland0
Southwest5	Roosevelt0
Southwest5	O'Fallon0
Southwest5	Central0
Southwest5	Beaumont0

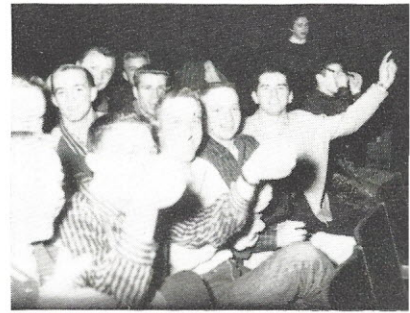
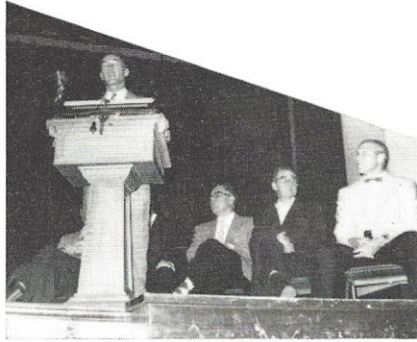
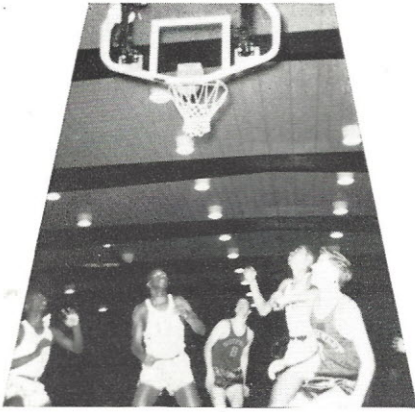

C
A
G
E
R
S

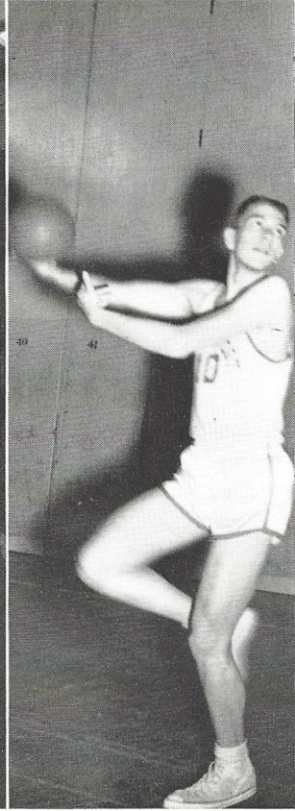
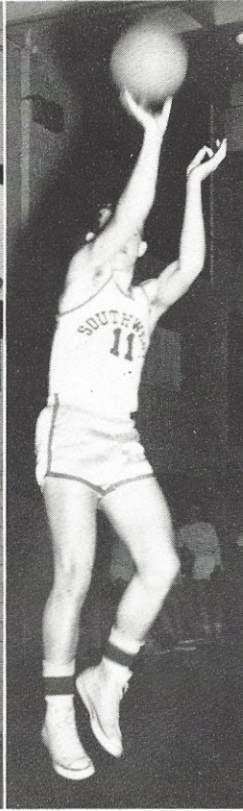
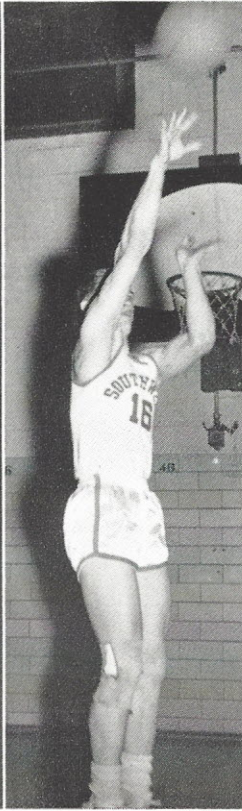
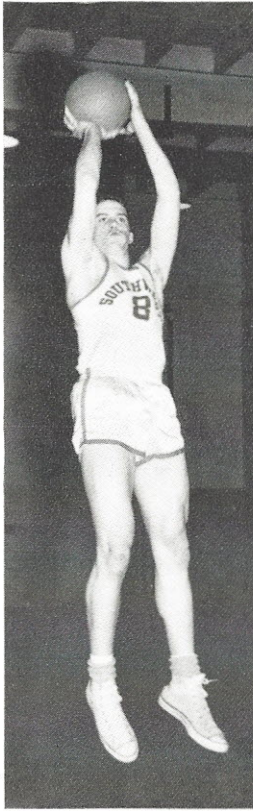

I
N
A
C
T
I
O
N



Row One: T. McDowell, D. Spencer, B. Gebhart, A. Berving, J. Nelson.
 Row Two: Coach Ashley, H. Blase, R. Palazzo, B. Beaty, C. Witt, D. Yount, J. Palmer.
 Row Three: D. Bartholic, D. Dodge, J. Shannahan, J. Graves, G. Gruenewald, R. Anderson, A. Kriemelman, J. Merod, D. May.

Varsity Basketball

The 1957-58 basketball season saw the SW cagers bring more honors to the school than any previous team. The fighting five finished second to Cleveland in P.H.L. competition, while tournament-wise Mr. Ashley's crew captured third place in the De-Andreis tourney. After the close of regular season play, the Longhorns met and defeated Roosevelt and St. Mary's before bowing to St. Louis U. High, who finished the season with a 21-0 record. These two victories brought SW a large second place trophy. In non-league play, the netsters were not so fortunate, winning three while dropping eight. Captaining the team were Don Spencer and Bill Gebhart, while big (6'5") Gary Gruenewald scored 426 points over the course of the season to lead his teammates. Mr. Ashley says this about next year's chances: "We are going to lose a lot of boys through graduation, and are going to have to count on some help from the B team. However, if next year's squad has the spirit of this last team, we should go far."

Cleveland	9	0	1.000
Southwest	6	3	.667
Beaumont	5	4	.556
Sumner	5	4	.556
Vashon	5	4	.556
Hadley	5	4	.556
McKinley	4	5	.444
Soldan	3	6	.333
Central	2	7	.222
Roosevelt	1	8	.111

Individual Honors

Prep player of the week (KXOK) Gruenewald
 Best Field goal pct. Spencer .447
 Best free throw pct. Berving .682
 Least fouls—Letterman McDowell 22
 Most points (game) Gruenewald 31

Team

Total points 1479
 Game avg. 56.5
 Opponents points 1558
 Game average 59.9
 Most points team 70 (twice)
 Free throw avg. .620
 Field goal avg. 41.7

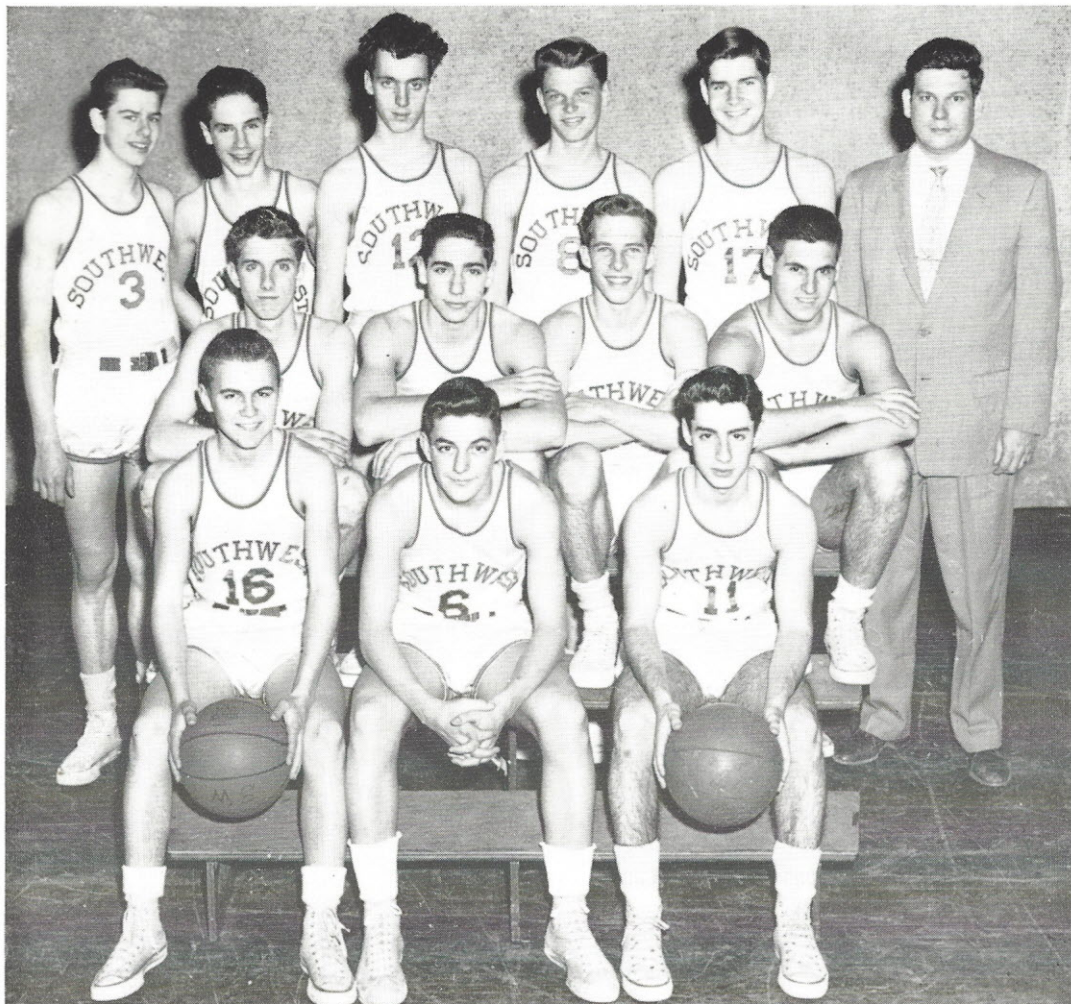

B. Leonard, T. James, S. Goldman, C. Harris, H. Blase, F. Brinkop, R. Fusco, A. Hemminghaus, D. Homes, C. Rehmert, P. Stevener, K. Finn.

"B" Basketball

According to those who know sports, the purpose of the "B" or junior varsity team is not to win games, but to prepare young athletes for varsity action. In accordance with this theory, the 1956-57 "B" Cagers sent five players to the varsity squad. Mr. Close, the "B" coach, feels that another 5 boys will make good varsity material for next season. They are Herb Blase, Carl Harris, Steve Goldman, Fred Bunkop, and Charles Rehmert. Of those 5, Blase joined the varsity at the end of the

season in time to score 11 points in a regional against Roosevelt. In league play, the junior basketballers compiled a 3 and 6 record, while in non-league play the totals were the same 3 and 6.

Coach Close expects a large turnout of freshmen and sophomore boys next fall. He comments: "There will be a big rebuilding job as most of the returning boys will only be with us for half the season."

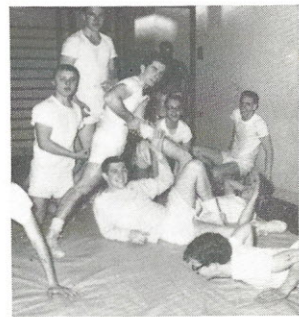
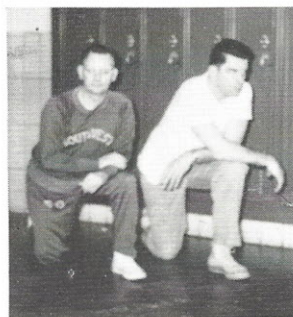
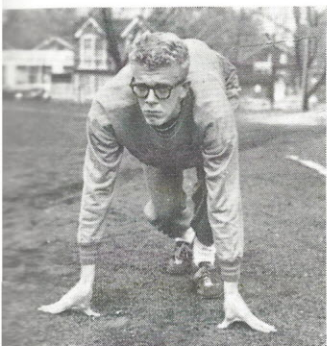
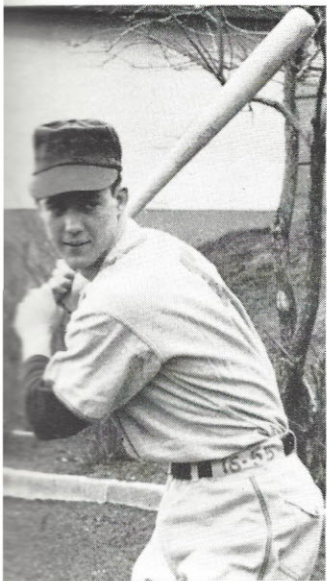

Stars of Cinder Path and Diamond

Unleashed power
Dave Dodge sets
Charlie Witt follows through
Don Parentin uncoils
The Fearless faculty
Coaches Merchant and Beezley
Track "aces" hard at work
Lischer and Berra
Coach McArtor
Poised for action

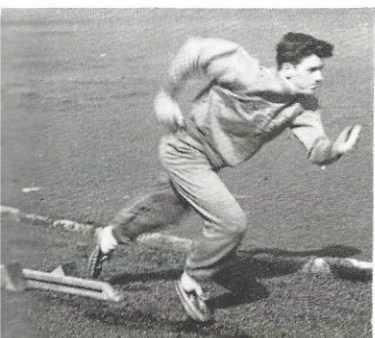



Row One: G. Ziervogel, K. Marschuetz, J. Heyd.
 Row Two: B. Beaty, E. Heymann, Coach Ashley, D. Becherer, D. Bartholic.

Under the coaching of Mr. Ashley and the captaincy of Don Becherer, the 1957 Southwest golf squad finished with a .500 percentage, winning four matches and dropping an equal number. The turf toppers downed Beaumont and DeAndries twice, while losing to Kirkwood and Clayton once and Principia twice. Other lettermen besides Becherer were Dave Bartholic, Bill Beaty, and Gene Ziervogel. Southwest won the Public High League championship in 1955 but there has been no competition since then. Mr. Ashley explains it this way. "In the other P.H.L. schools, there seems to be a good number of boys who want to play but no one is willing to coach them. As a result, we have to seek out matches with county schools, who receive more school support and have better facilities." About future chances, the coach has this to say, "We should have a good season as all our lettermen are returning. But they will all graduate in June so I would like to see a large turnout next spring."

Golf

Coach: Mr. Ashley



Row One: M. Wofford, D. Banderet, T. McDowell, T. Baum, T. Cook, R. Seitz, J. Nelson.
 Row Two: G. Taylor, J. Bachmann, J. Palmer, B. Doss, J. Kuhlman, D. Sherman, Coach McArtor.
 Row Three: D. Spencer, B. Wagoner, E. Schlottach, R. Karberg, J. Carothers, B. Gebhart, J. Mattingly.

Baseball

Coach: Mr. McArtor

The 1957 version of the Southwest baseball team finished in the middle of the Public High League race with five victories and five defeats. Otherwise, the Steers were not so fortunate, dropping their two non-league encounters. The Steers appeared to be on their way toward winning SW's first baseball championship since 1951, winning their first four league tilts. However, early season rainouts forced four games against top-notch opposition into one week. Bill Wagoner brought SW back into the victory column with a 2-hit shutout over McKinley, before the Steers ran afoul of Bonus Boy Bob Miller and his championship Beaumont teammates. Several pitchers shared the spotlight as Rod Seitz finished with 2 wins and 1 loss, Bill Wagoner and Bud Doss tied with 1-1, Charlie Witt was 1-3, and Terry Cook was 0-1. The honors for highest batting average were shared by Captain Terry Baum and third baseman Bill Gebhart, who tied with very respectable .341's. With lettermen Gebhart, Don Spencer ss, Tom McDowell 2b, and Don Sherman c, the returning SW team should be in good shape for the 1958 season.

Captain Terry Baum

OPPONENT

SW

DuBourg	5.....	4
Soldan	5.....	7
Hadley	6.....	13
McKinley	4.....	0
O'Fallon	6.....	9
Vashon	5.....	7
Roosevelt	14.....	7
Cleveland	4.....	2
Central	17.....	0
Sumner	10.....	5
McKinley	0.....	4
Beaumont	14.....	0



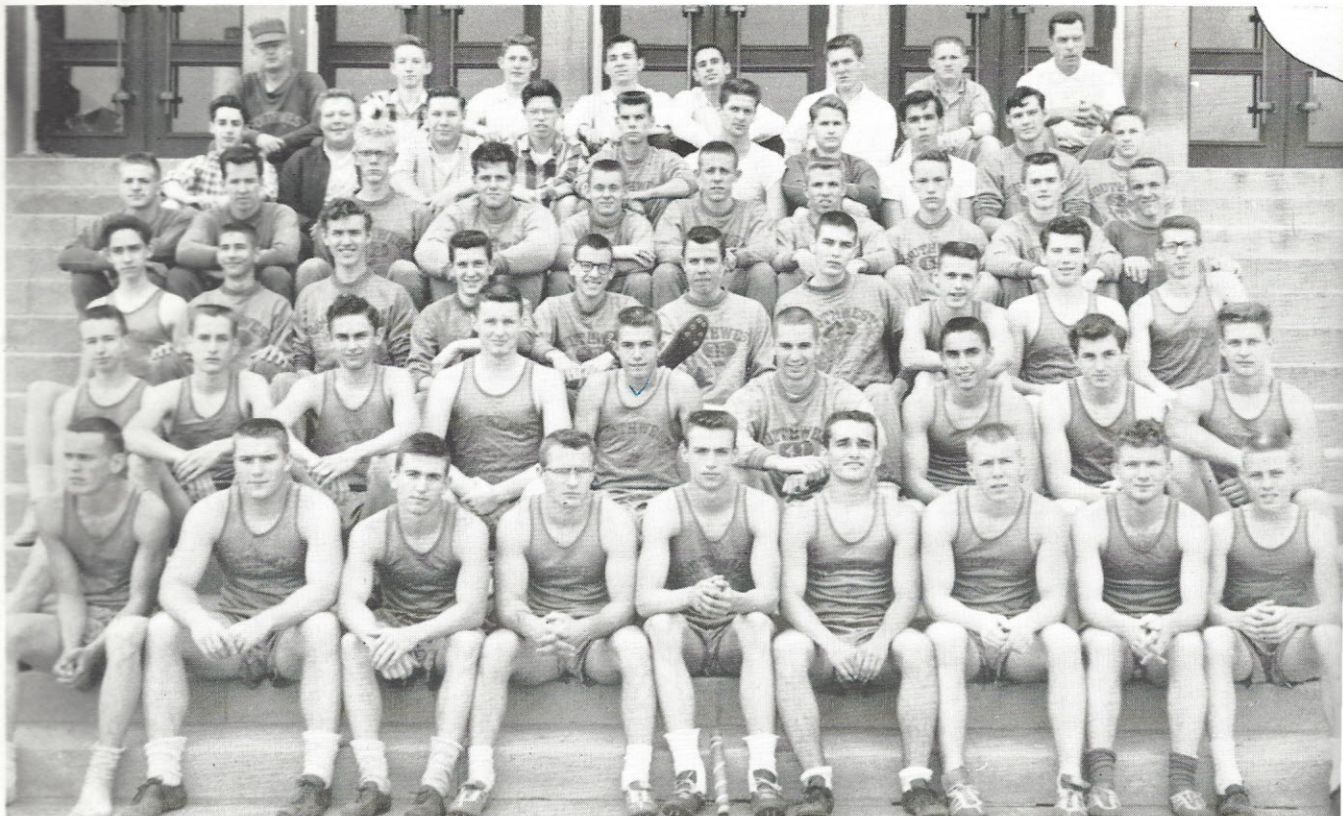

Row One: D. Crowell, J. Gleason, J. Meddows, J. Conklin, D. Jones A. Bellestri, R. Witte, J. McConnel, R. Graves.
 Row Two: G. Ryffel, T. Berra, B. Rupp, P. Shy, J. Schmid, A. Ulbrich, G. Galakatos, B. Gieger, R. Perkins.
 Row Three: N. Filippello, J. Borzillo, J. Favignano, J. Hess, J. Hirsch, E. Dykes, G. Brandt, B. Duncan, B. Busby, W. Taylor.
 Row Four: G. Lind, B. Bullock, D. Dodge, V. Brockmeier, N. Hopkins, B. Eydmann, D. Yount, R. Stanley, J. Parks, J. Mulkey.
 Row Five: S. Goldman, J. Horn, B. Seely, G. Hoffmestier, V. Labantschnig, G. Lee, B. Boland, R. Boyer, L. Schulze, E. Hewlett.
 Row Six: Coach Merchant, J. Garner, S. Carriere, J. Mullins, R. Kemper, T. Dreher, Coach Beezley.

Track

Coaches: Mr. Beezley

Mr. Merchant



The Southwest cindermen gained recognition last year when, in capturing the open division of the Maplewood Relays, they brought SW its first major track trophy. The team of Crowell, Gleason, Jones, Witte, Conklin, and Taylor racked up enough points to lead the field. Later, at the state meet, Crowell, Schmid, Ulbrich, and Jones set a new record for the mile relay with an amazing time of 3:30.0! At field Day, at Public Schools Stadium, Southwest captured third place in the Senior Division with 37½ points. Captain Don Jones was high with 7½ points. Junior point-getters were Junior Captain Jerry Mulkey, who placed fifth in the 440, and Ed Hewlett, who tied for fifth in the pole-vault. When asked about next year's chances, Coach Beezley has this to say, "I never like to make predictions. We are going to have to find some new material for the Junior Division and we need some Senior distance men. But Mr. Merchant and I agree that the present squad was made up of a bunch of fighters and we are looking forward to another fine competitive season."

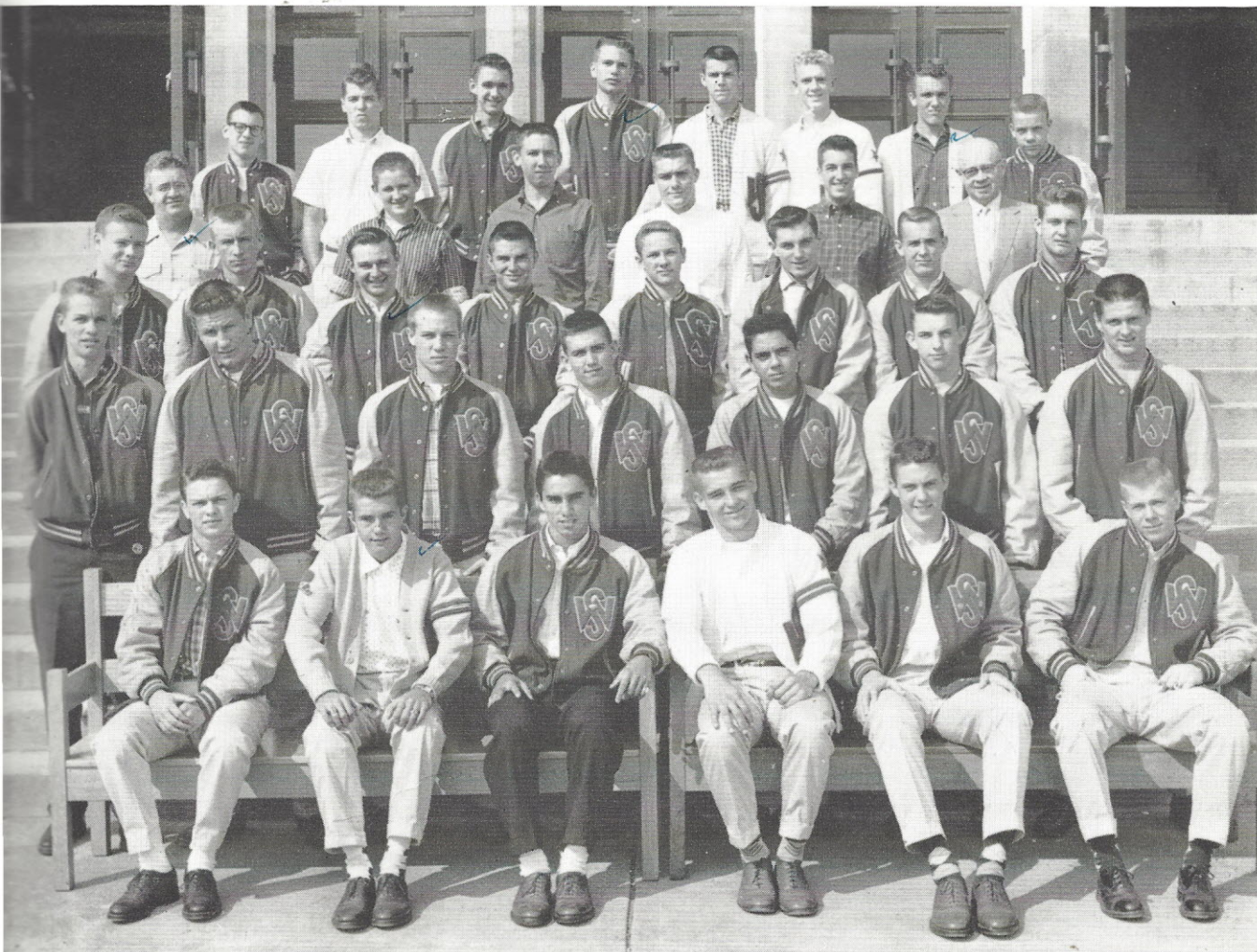

Row One: J. Mattingly, J. Schmid, G. Galakatos, J. Palmer, D. Spencer, R. Witte.
 Row Two: W. Nelson, J. Meyer, J. Baldwin, J. Meddows, C. LaMarca, T. McDowell, G. Lee.
 Row Three: T. Stenger, D. Banderet, D. Sherman, B. Beaty, E. Hewlett, B. Geiger, D. Strader, R. Perkins.
 Row Four: Mr. Kenny, T. Dreher, D. Bartholic, J. Gleason, S. Bryant, Mr. Polster.
 Row Five: J. Hirsch, A. Berving, E. Heyman, G. Gruenewald, D. Becherer, J. Mulkey, J. Carothers.

Lettermen

Faculty Representatives: Mr. Gerber, Mr. Kenny, Mr. Polster

FOOTBALL

Jay Baldwin
 Dave Bartholic, Mgr.
 Charlie Brandhorst
 Gary Brandt
 Bob Bullock
 Tom Carney
 Wayne Douglas
 George Galakatos
 Bill Gebhart, Capt.
 Bruce Geiger
 Dennis George
 Jerry Gleason
 Rich Green
 Bob Haley
 Bill James
 Art Kriemelman
 George Lee

Dave Markel
 John Mattingly
 Tom Meiners
 Jim Meddows
 John Meyer
 Charles Mugavero
 Jack Palmer, Capt.
 Ron Perkins
 Mike Sneed
 Tom Stenger
 Dick Strader
 Don Stuckel
 Jay Vincent, Mgr.
 Jerry Weingart
 Charles Witt
 Rich Witte
 Mike Wofford

GOLF

Dave Bartholic
 Bill Beaty
 Don Becherer, Capt.
 Gene Ziervogel.

BASEBALL

Dan Banderet
 Terry Baum, Capt.
 Jim Carothers, Mgr.
 Terry Cook
 Bud Doss
 Bill Gebhart
 Elliot Jenkins, Mgr.
 Ron Karberg
 John Mattingly
 Tom McDowell
 Rod Seitz
 Don Sherman
 Don Spencer
 Bill Wagoner

BASKETBALL

Dave Bartholic, Mgr.
 Bill Beaty
 Don Becherer
 Al Berving
 Wayne Douglas
 Bill Gebhart Capt.
 Jim Graves
 Gary Gruenewald
 Dwain May, Mgr.
 Tom McDowell
 Ross Palazzo
 Jack Palmer
 Don Spencer, Capt.
 Charles Witt

TENNIS

Steve Bryant
 Cliff Bucholz
 Tyler Hauk
 Ron Moelenhoff
 Jim Nelson
 Art Ruff
 Gene Ziervogel

TRACK

Al Bellestri
 Jim Conklin
 Dennis Crowell
 Dave Dodge, Capt.
 Tom Dreher, Mgr.
 Bill Eydmann
 George Galakatos
 Jerry Gleason
 Rich Green
 Ed Hewlett
 Jerry Hirsch
 Don Jones, Capt.
 Jerry Mulkey
 Jerry McConnel
 Joe Schmid
 Wayne Taylor
 Al Ulbrich
 Rich Witte



Southwest Needs You



Southwest High School is proud of its fine athletic department. The first floor trophy case and 'Hall of Fame' pay tribute to these championship teams: Baseball — 1941, 1943, 1947, 1949, 1951; Football — 1951, 1953; Tennis — 1942, 1943, 1951; Golf — 1955.

In the preceding pages read about our first city championship football team and our fourth squad of tennis champions, who captured a unprecedented 40 consecutive matches. You will read of our second place basketball team and of our track team, which captured the Open Division of the Maple-

wood Relays. Our baseball and golf teams are pictured here, along side the stories of our "B" sports. The Miss SW dance, the Lettermen's Club, and the Cheerleaders all occupy prominent positions in this record of the Southwest sports year.

Now, how about you? Are you represented here, in the story of Southwest heroes, and heroines? We at Southwest need more athletes. We need managers, cheerleaders, and most of all, fans! Southwest needs more school spirit. We need more enthusiastic support at games, meets, and matches. Remember, sports fans, Southwest needs YOU!



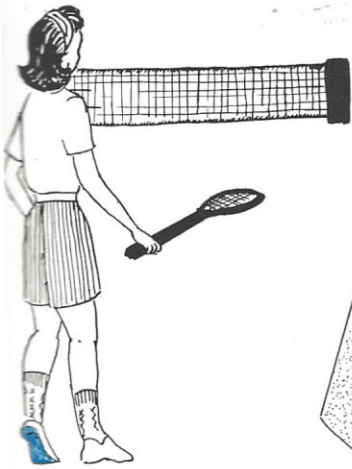

Girls,

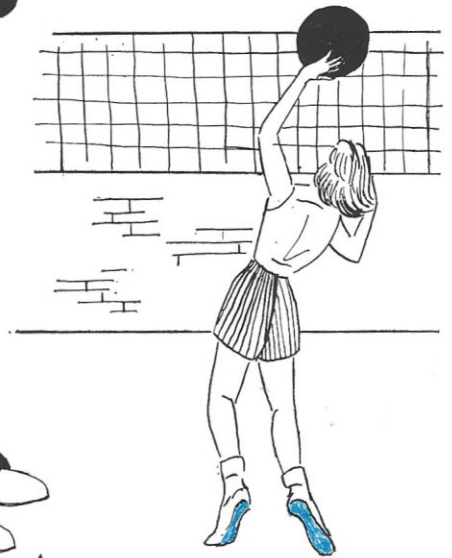

Sports



Anna Louise Jones



Team 1 & 2

- Row One: D. Williams, L. Wiesehan, L. Long, J. Baldwin, M. Milford, J. Baker, J. Ker, C. Hughes, D. Bloomquist.
 Row Two: M. Ferrara, K. Duchek, M. Losito, J. Vogel, J. Behrends, C. Hartmann, J. Stovesand, C. Baugh, B. Young, S. Faulkner, M. Scarato, E. Fitzpatrick.
 Row Three: S. Jones, S. Gross, R. Berry, B. Tappella, S. Parks, J. Harpending, S. Evertz, B. Gross, D. Lockwood, L. Woods.

Eleven wins and no losses! What a record! This coruscating total skyrocketed Carolyn Hughes's team to first place in the G.A.A. basketball tournament. Taking second place honors was Salle Eschrich's team with a record of nine wins and two losses. Ties occurred for several positions and these were resolved by play-offs. Over two hundred girls on twelve teams participated in the



Team 3 & 4

- Row One: J. Berry, J. Kinnard, A. Bolton, C. Jamieson, C. Webster, S. Eschrich, S. Evaneck, C. Hahn, J. Eggeman.
 Row Two: K. Lewis, S. Naylor, M. Carriere, D. Thomas, D. Mooney, E. Huning, S. Mueller, J. Blake, J. Ensor, A. Hanson.
 Row Three: J. Candy, B. Livingston, M. Spieldoch, C. Hopmann, G. Fraesel, C. Duncan, J. Krost, P. Venezia, W. Oppliger, K. Tyson, K. Walsh, S. Deubig.

Girls

Sponsor

Team 5 & 6

- Sponsor: Miss J. Mueller
 Row One: C. McVey, J. Maisch, A. Bossung, A. Feinstein, M. Prichard, M. Mantle, J. Mueller, N. Steinmann.
 Row Two: S. Chapman, K. Blair, J. Pfeiffer, C. Dietrich, M. Schmidt, M. Shannahan, G. Martin, K. Gieck, A. Klockman, J. Lowry.
 Row Three: E. Bense, G. Moore, F. Sarson, T. Dyer, J. Caudle, B. Holtmann, D. Schnitker, S. Heyl, C. Treichel, D. Kroeter, S. Rupert, M. Seibt, D. Picker.



competition from September through January, with fifteen girls being eligible for first place trophies. Officers elected were Janet Ker, president; Carol Hahn, vice-president; Susie Jones, secretary; and Mary Lou Shannahan, treasurer. The Basketball Club continues to grow in membership each semester and all girls terms two through eight are invited to join.



Team 7 & 8

Row One: P. Hill, B. Bills, P. Hase, M. Spudich, P. Freund, J. Meierhoff, B. Renner, K. Heggen.
 Row Two: J. Petras, V. Lenk, D. Beerhalter, G. Whitworth, D. Sydow, C. Hase, A. Shanley, V. Link, R. Mancuso.
 Row Three: P. Backer, J. Zach, C. Knickmeyer, M. Clamors, J. Marnatti, B. Burns, E. Tietjens, D. Schoenbeck, B. Siegfried, E. Sachan, S. Wetterau, C. Carter.

asketball

J. Mueller



Team 9 & 10

Row One: D. Rossi, J. Pieper, N. Klusmeyer, P. Critchfield, P. Fremont, J. Sorensen, S. Black, B. Eaton.
 Row Two: B. Barrow, P. Brown, J. Strickland, C. Zulauf, M. Ahrens, T. Wright, W. Leithauser, D. Gerber, J. Kinsey.
 Row Three: J. Vosbrink, A. Lutz, D. Rife, C. Buck, S. Lenz, M. Leontsinis, J. Koenig, J. Liddy, S. Nesbitt, B. Steber.



Team 11 & 12

Sponsor: Miss J. Mueller
 Row One: S. Ince, J. Katt, D. Fridley, J. Cloak, P. Duffett, B. Raster, S. Spath, J. Weekley.
 Row Two: J. Anderson, L. Clark, S. Black, M. Richert, D. Wors, L. Schneider, E. Farabee, J. Fox, K. Klene.
 Row Three: Miss J. Mueller, T. Twik, M. Kirkpatrick, J. Parentin, P. Turner, C. Webster, A. Bodagliacco, M. Melton, B. Dolan, B. Bourgeret, N. Fricke, B. James.



They know the rules

G. A. A. Glimpses



Merrily we roll along

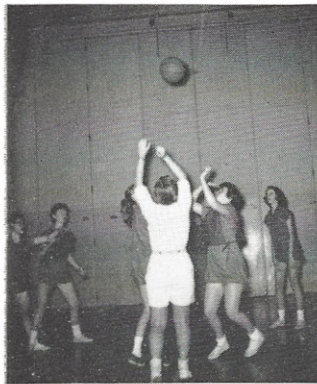

Hands up!



Determination

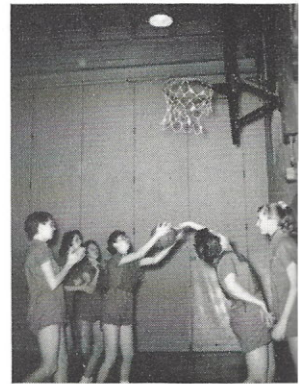

Basketball ballet

Swinging Down the Lane



A nice set-up



Girls on the Go



Officials Club

Officiating every Tuesday at G.A.A. games are one or more members of the Officials Club. They are the time keepers, scorers, referees, umpires, and linesmen for the various G.A.A. sports throughout the year. To insure the success of any tournament, competent officials, capable of making accurate decisions with alacrity, are mandatory. This year twenty-seven girls passed the written rules test necessary to become a qualified official. Being athletic, sports minded, and possessing a keen sense of fair play, they did an excellent job of enforcing regulations. Several of the girls plan to teach physical education, and the knowledge acquired through this club will help them to attain their objective. As the G.A.A. is growing in membership, the officials club anticipates an even busier schedule next year, timing, scoring, and refereeing the games to be played.

Sponsor:
Miss J. Mueller



Row One: D. Bloomquist, S. Ince, A. Bossung, M. Prichard, J. Katt, D. Fridley, J. Cloak, G. Martin.

Row Two: S. Mueller, A. Hanson, J. Zach, N. Fricke, S. Naylor, M. Kirkpatrick, B. Bourgeret, P. Duffett, J. Vosbrink.

Row Three: Miss J. Mueller, W. Oppliger, D. Picker, B. Siegfried, M. Shannahan, M. Schmidt, C. Treichel, C. Netherton, J. Mueller, K. Klene.

Girls Volleyball

Teams 1 & 2

Row One: E. Farabee, A. Bossung, M. Schmidt, D. Schoenbeck, S. Thompson, M. Schoenbeck, L. Schneider.
 Row Two: K. Featherstone, A. Hanson, J. Lowry, T. Mazzola, K. Tyson, F. Purdy, P. Brown, M. Duffett, Schreiner, T. Wright, B. Ross.
 Row Three: S. Wetterau, S. Duffendack, F. Sarson, V. Huether, S. Fletcher, S. Ince, K. Kirchner, J. Toberman, E. Sachan, B. Siegfried, C. Goldbeck.
 Row Four: S. Jones, B. Bourgeret, C. Treichel, J. Zach, D. Wors, C. Hahn, K. Manley, V. Lenk, P. Heymann, B. Barman.



Girls, are you interested in sports? Do you like the thrill of competition? If so, join the G.A.A. Volleyball Club. Membership is open to all girls terms two through eight. This year there were twelve teams of twenty-three girls each. The teams played every Tuesday after school from February through June. Competition was keen, and balls were batted over the net at supersonic speeds. As

Teams 3 & 4

Row One: M. Clamors, M. Prichard, D. Bloomquist, C. Ohsiek, G. Lampros, J. Kinsey, L. Dembeck.
 Row Two: B. Trollinger, P. Freund, C. Fremon, J. Uhlenhaut, J. Strickland, M. Smith, N. Hurtz, N. Estes, D. Sydow, J. Sorensen, S. Spath.
 Row Three: J. Bieser, M. Revelle, C. Hopmann, J. Vosbrink, C. Brandt, K. Ducheck, B. Barrow, J. Moles, A. Williams, D. Beerhalter, S. Reiss.
 Row Four: W. Oppliger, L. Wiesehan, L. Long, D. Mooney, K. Stevenson, S. Rupert, J. Vogel, J. Parentin, J. Baker, Miss J. Mueller.



Teams 5 & 6

Row One: L. Grasel, N. Klusmeyer, M. Scarato, J. Mueller, M. Preswheat, J. Baldwin, S. Kellogg.
 Row Two: N. Gage, S. Cleary, A. Bolton, K. Pinckert, M. Ferrara, S. Aulgur, B. Smith, L. Clark, S. Chitwood, D. Crutcher.
 Row Three: B. Steber, B. Drovetti, M. Milford, A. Castelli, G. Froesel, D. Meoli, D. Morris, D. Williams, S. Engler, B. Washeck, L. Jennings.
 Row Four: B. Robinson, P. Duffett, P. Venezia, B. Dolan, M. Jackson, D. Thompson, L. Wrasmann, J. Krost, S. Naylor, E. Bense, M. Richert, B. Woody.





Sponsor:
Miss J. Mueller

Teams 7 & 8

- Row One: J. Wasylenko, R. Berry, J. Cloak, C. Webster, S. Evaneck, S. Eschrich, D. Rossi.
- Row Two: J. Evans, S. Faulkner, C. Knopf, J. Caudle, B. Renney, P. Turner, J. Meierhoff, A. Klockman, L. Wolff.
- Row Three: J. Matula, J. Ensor, C. Knickmeyer, M. Carriere, M. Connley, N. Steinmann, D. Schnitker, B. Tappella, C. Spellmeyer, C. Netherton, B. Eaton, J. Siedentop, J. Kalna.
- Row Four: C. Hartmann, W. Leithauser, K. Blair, L. Luchsinger, C. Wilferth, C. Zulauf, D. Due, S. Evertz, A. Badagiaccio, B. Malloy, J. Harpending, M. Engelhardt, A. Shanley, T. Turk, K. West.

the Roundup went to press three teams were tied for first place. Fun, good sportsmanship, and team spirit are the components of the Volleyball Club. Under the guidance of Miss J. Mueller, president, Carol Hahn; vice-president, Susie Jones; secretary, Phyllis Duffett; and treasurer, Sandy Evaneck; worked diligently to keep the club operating efficiently.



Teams 9 & 10

- Row One: C. Hogan, C. Simmons, S. Mueller, C. Hughes, J. Glass, F. Lampros, B. Boxey.
- Row Two: S. Chapman, J. Stovesand, G. Whitworth, K. Gieck, L. Woods, S. Schaefer, J. Edwards, M. Spieldoch, A. Herzog, J. Weekley.
- Row Three: P. Critchfield, S. Gross, D. Richardson, B. Francis, V. Link, C. Holtmann, B. Holtmann, B. Bills, M. Sweeney.
- Row Four: J. Koenig, J. Albrecht, J. Katt, J. King, M. Spudich, J. Moore, B. Gross, J. Kinnard, V. Bindrup, J. Heddell, C. Dietrich, M. Paglino.



Teams 11 & 12

- Row One: V. Groppe, A. Feinstein, D. Lockwood, Sammie Boone, B. Young, K. Honer, J. Behrends.
- Row Two: Sandy Boone, J. Jones, Susan Black, Sandra Black, C. Timpone, B. Pappas, D. Fridley, J. Havenor, K. Ehrmann, J. Anderson.
- Row Three: D. Gerber, P. Godwin, K. Lewis, C. Wilson, M. Kirkpatrick, M. Rupp, J. Thoebes, JoAnn Hasting, Jean Hasting.
- Row Four: J. Petras, G. Martin, K. Larson, B. Livingston, M. Hollis, K. Heggen, M. Cleary, M. Leontsinis, S. Heyl, S. Lenz, N. Fricke.

Girls Bowling

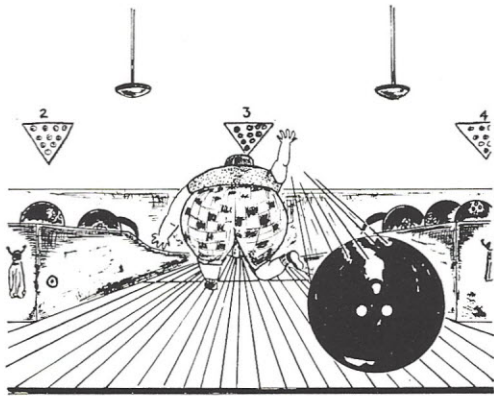

Wednesday Teams

Yippee! I got a strike! Oh, golly! Not another gutter ball! Hooray! I picked a split! These expressions are well-known to the girls of the Bowling Club, sponsored by Miss Ulbricht. One of the most popular organizations at Southwest, its membership of forty-eight teams, necessitates its division into Wednesday and Thursday groups which bowl after school at Arway Bowling Alleys.

In the first semester's competition "The Stinkers," captained by Karen Duchek, emerged in first place. Second place went to Jan Baldwin's team, "The Six Misses," and placing third were "The Crazy 8's," Janet Ker's team. Kathy Italiano owned the highest average of 132. High doubles, 309, were rolled by Karen Duchek, with Donna Bloomquist's, 182, standing as high single.

Officers elected for the year were: president,



Row One: K. Gieck, P. Mouser, D. Buehler, Janet Hummel, A. Bossung, P. Critchfield, M. Mantle, J. Kinsey, C. Edelen, D. Crutcher, E. Evank, J. Vogel, J. Ensor, N. Klusmeyer, J. Vosbrink, M. Prichard.
 Row Two: C. Holzer, J. Marnatti, S. Chitwood, Betty Washeck, Beverly Washeck, Judy Hummel, V. Williams, B. Smith, D. Smelser, S. Eschrich, K. Duchek.
 Row Three: C. Treichel, C. Goldbeck, B. Barrow, M. Schmidt, J. King, N. Fricke, J. Cloak, B. Steber, N. Steinmann, B. Hughes, J. Toomey, C. Ziembiski, P. Wolf, B. Busch, M. Revelle, P. O'Shea.
 Row Four: S. Naylor, D. Darr, S. Chapman, M. Carriere, J. Mueller, J. Hoffman, J. Siefert, S. Faulkner, K. Blair, J. Stagner, B. Sullivan, J. Tyrna, M. Goodman, S. Gross, S. Sebourn.
 Row Five: L. Dembeck, G. Schrand, D. Rife, C. Grasel, B. Dierker, J. Doswald, P. Gieseke, F. Purdy, W. Leithauser, D. Lockwood, M. Brady, K. Tyson, J. Meierhoff, S. Holmes.
 Row Six: C. Hopmann, J. Pfeiffer, T. Dyer, J. Hollander, P. Barth, T. Miller, N. Estes, J. Siedentop, S. Ingebritsen, P. Duffett, M. Duffeit, C. Collins.
 Row Seven: S. Evertz, J. Pingree, J. Nichols, P. Bauman, J. Fox, J. Hollenbeck, M. Manley, J. Koenig, E. Farabee, C. Clifton, J. Coons.
 Row Eight: D. Fridley, K. Larson, A. Shanley, B. Livingston, J. Petras, M. Castaldi, L. Edelmann, D. Duke, J. Behrends, C. Boken, P. Honer, C. Hughes, C. Hahn, Miss Ulbricht.

Sponsor: Miss Ulbricht

Pat Critchfield; Wednesday secretary, Marilyn Mantle; Wednesday treasurer, Anne Bossung; Wednesday downstairs secretary and treasurer, Janet Kinsey; Thursday secretary, Marilyn Clamors; Thursday treasurer, Bette Tapella, and Thursday downstairs secretary and treasurer, Amy Bolton.

As the Roundup went to press, no team owned a substantial lead in the second semester's competition. Also, in the second semester, eight teams entered the National Mail-o-graphic tournament. These teams competed against teams from everywhere in the United States and foreign countries. Trophies and awards for the local schedule were presented at the combined G.A.A. and Bowling Club banquet held at the end of the season. Judging from the past success of the organization, bowling will always be an important part of the school life at Southwest.

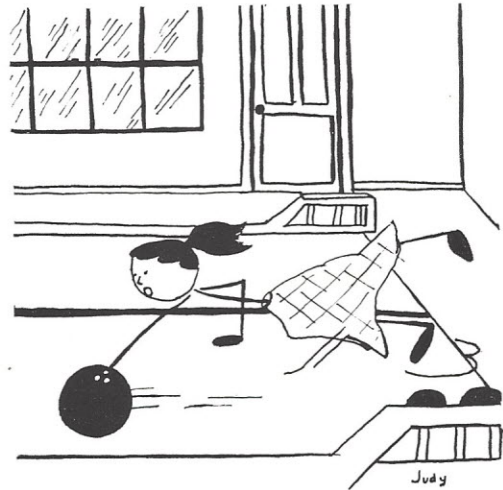

Thursday Teams

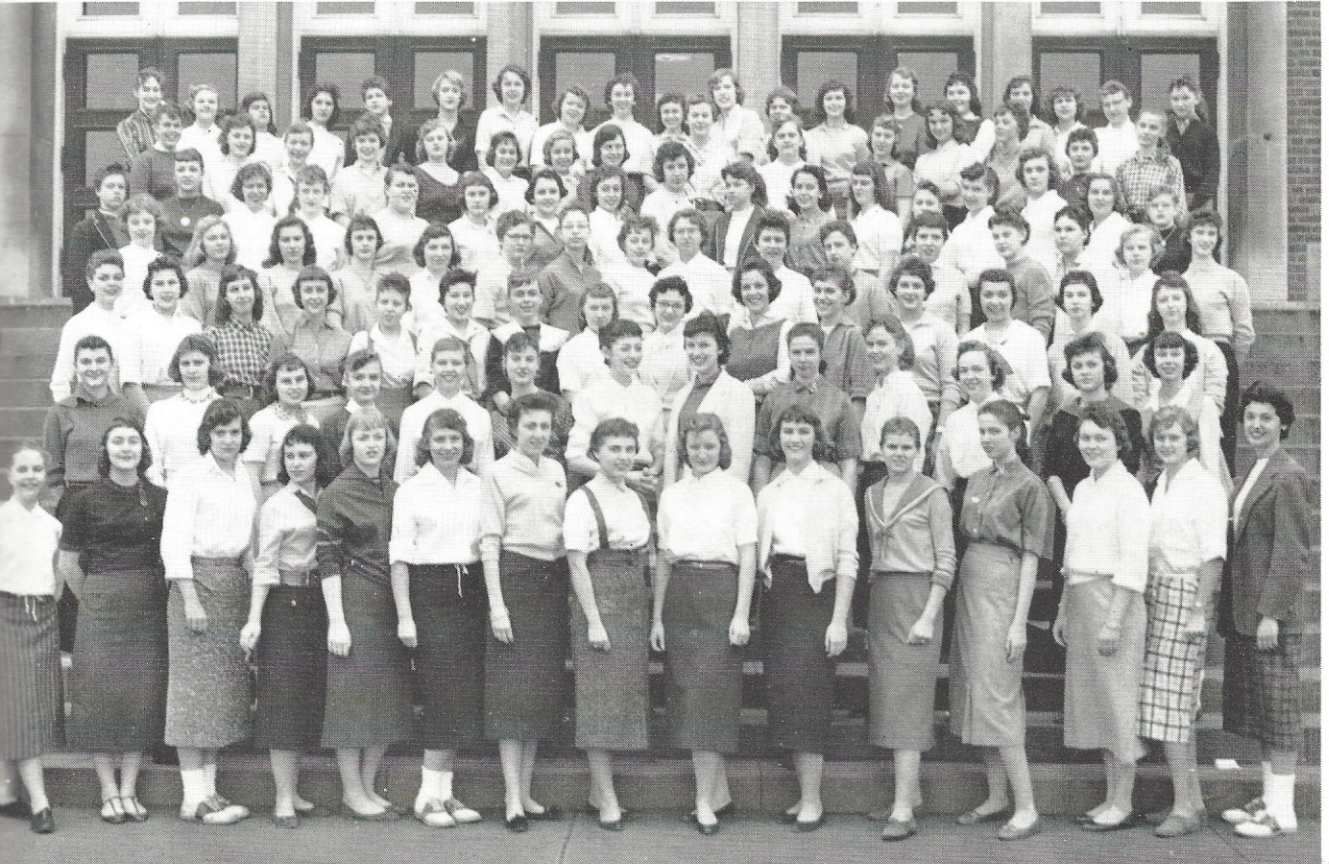

Row One: K. Featherstone, S. Thompson, C. Diefenbach, C. Bay, J. Baldwin, D. Kroeter, M. Hollis, A. Bolton, P. Critchfield, M. Clamors, S. Jones, M. Cleary, D. Bloomquist, D. Radford, B. Tappella.
 Row Two: J. Edwards, C. Huesgen, A. Hanson, K. Krell, B. Delano, K. Stevenson, D. Ferraris, P. Burnett, S. Cleary, V. Bindrup, J. Lowry, C. Gebel, K. Kurmann.
 Row Three: J. Bieser, M. Connley, C. Hughes, S. Sisk, J. Blake, P. Grana, M. Richert, J. Becker, T. Mazzola, V. Scharer, S. Duffendack, G. Bolz, S. Schofield, R. Woods, F. Burke.
 Row Four: C. Spellmeyer, G. Banderet, M. Italiano, C. Knickmeyer, D. Bauer, V. Galbreth, B. Minicher, J. Pieper, G. Martin, L. L. Woods, J. Kamper, S. Moeller, G. Geile, N. Holmes, M. Ryan, K. Pinckert.
 Row Five: B. Meletio, S. Patterson, K. Lewis, M. Morgan, S. Ince, J. VanFossan, P. Bell, T. Turk, A. Badagliacco, S. Meier, R. Metzger, C. Hase, B. Young, F. Sarson, C. Duncan, V. Lenk, J. Anderson.
 Row Six: B. Gross, P. Brown, S. Mueller, L. Luchsinger, L. Schneider, J. Olds, R. Longinette, J. Knapp, D. Schmitker, J. Bendick, M. Robinson, J. Wallace, S. Webbe, J. Abromovich, J. Moore.
 Row Seven: J. Albrecht, D. Amoss, B. Shaw, D. Zikos, J. Wasylenko, S. Haupt, C. Zulauf, A. Williams, S. Reiss, K. West, J. Karpinski, J. Havenor, C. Timpone, B. Dickmann, C. Pilcher, P. Perniciaro, R. Johnson, M. Bogacki, C. Netherton.

Tap Club

Tap, tap!—tap, tap! This is the familiar sound every fall when the girls from the Tap Club hold their Thursday evening meetings. Creative dancing to tap music is performed by each member of this club. As part of their activities this year, the girls utilized their talents by working on music for the operetta, "Sweethearts," and the dance groups were a major contributing factor to its success. The club was also used for operetta tryouts. This is one of Southwest's newest groups, and is fast growing in popularity. If you girls wish to tap your toes and slim your figures for the latest fashions, look forward to the fall semester when the Tap Club will again meet and "tap, swing, tap" to the sweetest music at Southwest.

The Tap Club is under the direction of Miss Jean Mueller. Each year, the club serves a manifold purpose for its members. First, of course, the girls enjoy dancing, and enjoy the companionship offered by this genial Southwest group. Second, they develop skill in creative dancing, with the con-



comitant valuable personal traits of poise and grace. Besides these rewards, the club serves the school by training dancers for operettas, festivals, and other school functions.

The Tap Club therefore, is a worthy addition to the roster of Southwest extra-curricular activities.

Sponsor: Miss J. Mueller



Row One: T. Mazzola, B. Robinson, S. Thompson, C. Martin, K. Honer.
Row Two: J. Hoffman, M. Leontsinis, J. Bieser, J. Kinnard, J. Moore, A. Amato, K. Manley, J. Meierhoff.

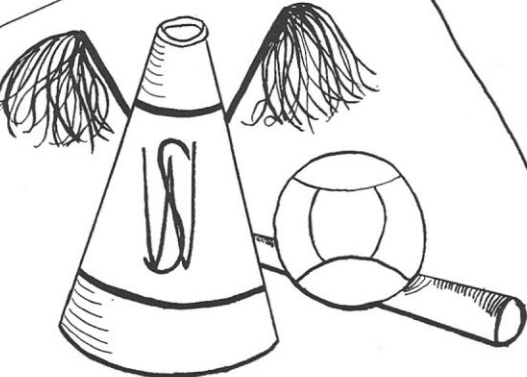
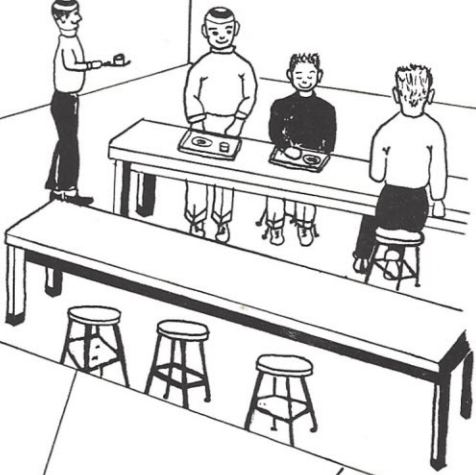
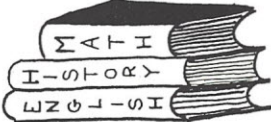



Row One: J. Carothers, D. Schneider, S. Bryant, B. Kossman, W. Scobie, M. Enghart, L. Woods, P. Duffett, G. Pollard, M. Dumler, S. Gilbert, J. Hay.
 Row Two: J. McRoberts, J. Campbell, B. Colbert, V. Shafer, J. Bialson, G. Cleveland, B. Baranovic, D. Wolf, L. Clark, C. Steiger, S. Thomas, H. Buerger, R. Pourchot, T. Popowehak, F. Gullrantson, M. Cerutti, A. Kamp, V. LaBantschnig.

Southwest Band

"Here comes the Band! The best in the land!" These words certainly apply to our famous Southwest Band under the direction of Mr. Libero Monachesi. Musical strains can be heard flowing out of the Band Room during A period when Monty raises his baton. Monty's music makers are not "confined to quarters." They can be heard at football games, pep aud sessions, the Spring Festival, the Band Benefit, the operetta, and other events.

A highlight of each semester is the Band Benefit. The sole purpose of this event is to raise money to purchase new uniforms for the members

of the Band, who have been using "hand-me-downs" for seventeen years.

Social events are not slighted by this group. They share in the gala annual Christmas party with the Orchestra in the cafeteria. Fun, prizes, and refreshments are enjoyed by all.

Outstanding members of our Band are the majorettes who add the finishing touches to the group. On warm spring and fall mornings they may be seen heading a melodic procession on the playing field in front of school.

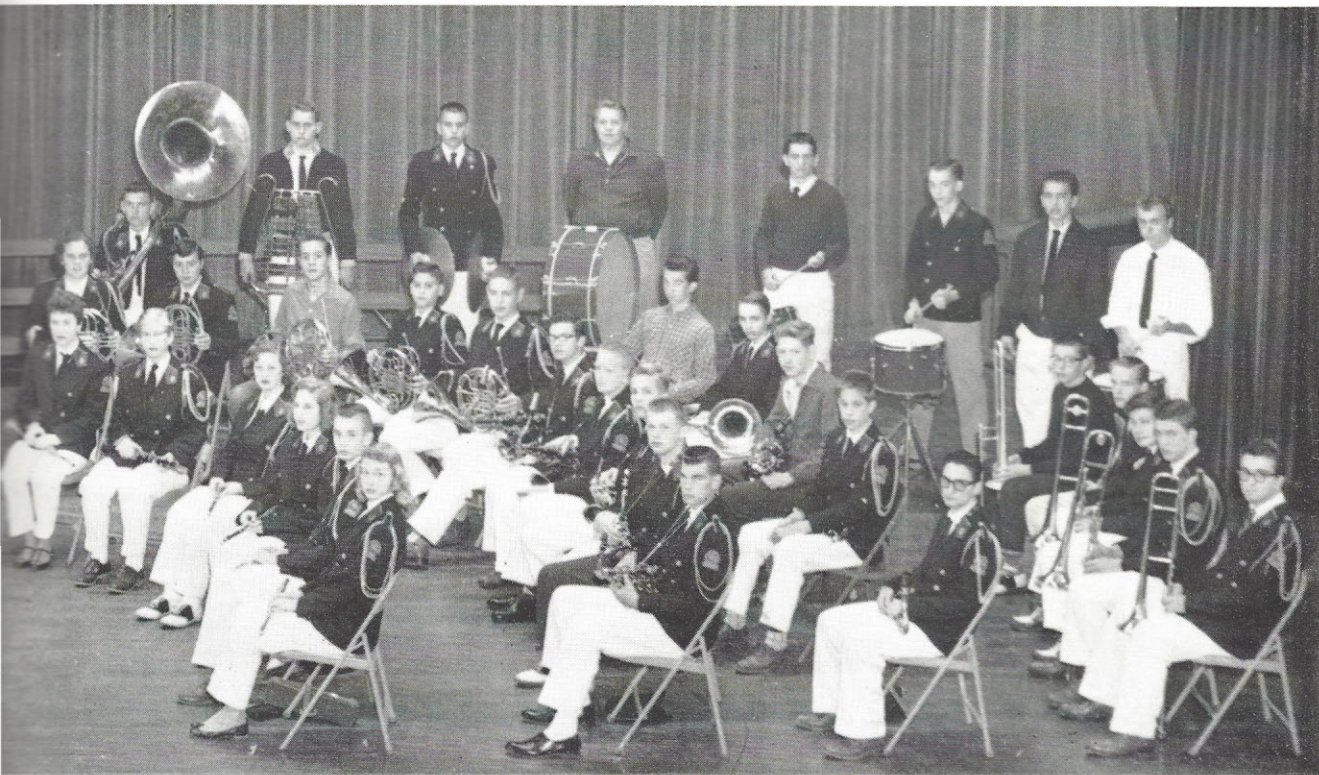

Row Three: S. Goldman, J. Rubey, N. Lemme, J. Harpending, T. Fritz, D. Bergfeld, C. Dobbs, G. Sehl, V. Riggo, R. Perry, T. James, W. Warnold, H. Krenning, E. Barton, G. Keutzer, R. Glass, J. Moor, L. Klausner.

Row Four: V. Pavia, D. McNulty, M. Hasek, C. Zinsser, D. Nitch, G. Fults, K. Velten, L. Schuetz, J. Mode, B. Gross, J. Albrecht, M. Carriere, K. Tyson, B. Boxey, S. Gerlt, L. Carmichel, B. Boland, W. Schmidt, J. Woolsey, B. Baker, C. Petit, J. Catalano, J. DiMartino, B. Boyce, J. Gamache, R. Pinson, D. Spencer, S. Lirely.

Director: Mr. Monachesi

1957-1958 BAND CALENDAR

September 27—Football Pep Session.
 September 28—Football, SW vs. Roosevelt.
 October 5—Football, SW vs. Beaumont.
 October 12—Football, SW vs. McKinley.
 October 26—Football, SW vs. Cleveland
 November 1—Band Benefit Show (Hello Day).
 November 9—Football, SW vs. O'Fallon.
 November 22—Football Pep Session.
 November 23—Football, SW vs. Hadley.
 November 28—Turkey Day Benefit, Half-Time Show.
 December 6—Basketball Pep Session.
 December 20—Band & Orchestra Christmas Party.
 January 5—Basketball Pep Session.
 February 22-23—Instrumental Ensemble at Kiel.
 March 14—School Tax Parade, Hampton Village.
 March 21—Band Benefit Show (Hello Day).
 April 4—Track Pep Session.
 April 9—Baseball Pep Session.

April 10—W. C. Handy Memorial.
 April 26—4 SW Majorettes place at Columbia.
 April 30—Music Party.
 May 8—Americanism Program at Scottish Rite.
 May 17—Armed Forces Parade.



All eyes are turned to leader Vince Pavia.

Orchestra

Director: Mr. Monachesi

Sharing the noted Band Room with the Band is another famous group, Southwest's Orchestra, also directed by Monty, who takes great pride in this splendid group. Expanding year by year, the membership now numbers more than seventy musicians.

Among its performances this past year, the Orchestra has participated in the Hello Day program, this year's operetta, "Sweethearts," the Spring Festival, and the Miss Southwest Dance. A treat to the musicians this year was experienced during the Memorial Aud for Mr. Walter Wilcox. Members of the Little Sym-



phony were among our own orchestra members. Monty was very proud of his "music makers" as they performed forth the greatest triumph in the glittering history.

Not to be overlooked are the strains of "Pomp and Circumstance" with which the Orchestra permeated the auditorium each Class Day and again at the commencement exercises. Orchestra members have social life also. Sometimes they combine with the Band, such as at the Christmas party, one of the highlights of the year.



Row One: B. Washeck, M. Schmidt, P. DeWitt, C. Wilson, D. Jennings, D. Lurkins, G. Pollart, S. Gerlt, S. Gilbert, J. Hay, C. Linhart, J. Eckhoff, S. Schork.

Row Two: J. Kraus, R. Hackmann, K. Kneile.

Row Three: S. Wetterau, S. Chitwood, V. Scharer, C. Knopf, J. Evans, K. Forrest, M. Kurtz, J. Manes, A. Las, M. Lucy, B. Udell, R. Zimmer, A. Kamp, J. Mode, A. Onymous, E. Parent, J. Carothers, L. Oliver, E. Jenkins, G. Richter, D. Sherman.

Row Four: J. Becker, D. Jacobs, B. Rice, M. Losito, S. Rupert, C. Burrs, M. Spudich, S. Lirely, V. Range, J. Scheitlen, J. Catalano, B. Baker, C. Zinsser, D. McNulty, V. Pavia.



Row One: J. Eckhoff, G. Mueller, C. Gray, B. Calvert, A. Smith, D. Darr, R. King, D. Krauss, S. Naylor, M. Prichard, C. Burrs, A. Feinstein, R. Lieber.
 Row Two: M. Paxson, D. Thompson, S. Chitwood, B. Washeck, M. Connley, S. Schofield, S. Sisk, M. Leontsinis, J. Siefert, D. Timmons, J. Hollenbeck, L. Woods.
 Row Three: S. Krost, C. Linhart, J. Harpending, J. Hay, M. Dumler, B. Young, J. Koenig, S. Oswald, D. Fridley, B. Hackworth, S. Sebourn, J. Siedentop.
 Row Four: K. Heggen, P. DeWitt, B. Rice, D. Jacobs, N. Compton, S. Nesbitt, S. Schork, J. Miller, S. Sims, L. Cassell, L. Earmichael, J. Doswald, C. Boken.
 Row Five: E. Jenkins, V. Pavia, B. Rife, P. Hasek, M. Hasek, B. Duncan, C. Dobbs, S. Lirely, M. Kurtz, B. Baker, J. Scheitlin.
 Row Six: D. McAnulty, R. Gephardt, R. Groehl, T. Boone, B. Keller, D. Slaughter, M. Koenig, G. Bogacki, J. Carothers, D. Sherman, D. D'Amico, L. Schulze.
 Row Seven: J. Mode, R. Pinckert, K. Kneile, M. Davis, R. Hackmann, R. Glass, C. Melcher, R. Udell, D. Hirsch.

Clef and Quaver Club

Sponsors: Miss Meyer,
 Mr. Monachesi

Southwest's Clef and Quaver Club is composed of members of the instrumental and vocal groups who have earned a music letter. To earn a music letter you must belong to one of Southwest's seven music groups and faithfully participate in all the group's main activities, such as operetta and spring festival for at least four semesters. The music groups are Band, Orchestra, Advanced Chorus, Juniors' Glee, Girls' Glee, Boys' Glee and A Cappella Choir.

This Southwest Club is five years old and claims eighty two talented musicians. It was organized to help create an added interest in music and to give members of the vocal and instrumental groups a chance to become better acquainted and to enjoy activities together.





Row One: S. Sparberg, P. Fremon, J. Vosbrink, D. Krauss, P. Wolf, K. Gieck, D. Fridley, C. Hartmann, S. Chapman, D. Darr, B. Calvert, M. Milford, A. Smith, J. Mandeville, D. Timmons.
 Row Two: S. Ince, S. Schofield, M. Clamors, R. King, C. Rolufs, K. Heggan, G. Dunlap, M. Goldak, C. Hughes, B. Anderson, S. Ingebritsen, J. Hader, S. Britton, S. Schrand.
 Row Three: C. Hughes, L. Dembeck, C. Timpone, S. McMillion, B. Robinson, S. Naylor, B. Holtman, C. Treichel, J. Sievers, M. Leontsinis, M. Paxon, S. Woodmansee, S. Parks, M. Melton, M. Spudick, G. Galakatos, F. Kirtian.
 Row Four: G. Schonarts, J. Rollings, B. Duncan, R. Schowalter, W. Zeiser, J. Rutledge, P. Hasek, R. Vogel, W. Douglas, M. Davis, B. Schnyder, R. Graves, J. Hess, B. Bays, J. Gormley, G. Bagacke, E. Hewlett, D. Shimamoto.
 Row Five: T. Besch, R. Gephardt, R. Groebl, T. Boone, M. Wofford, J. Palmer, R. McCue, D. Dodge, B. Keller, J. Favigano, R. Pinckert, S. Risheim, A. Antoine, M. Koenig, D. Slaughter, M. Moisiso, T. McDowell, J. Parks.

A Cappella Choir

Director: Miss Meyer



Here stands our choir . . . with all the dignity possessed. This is perhaps the finest and most "looked-up to" group at Southwest. Besides being such fine citizens, they bring us the solace and exultation of music through their fine entertaining for outside organizations and programs in our own auditorium.

This semester Bill Keller held the office of president and along with Martin Hasek served as student music director in Miss Meyer's absence.

Any member of the Choir is proud to say so because of the great reputation it has obtained and upheld through the years.

Many times Miss Meyer has had to turn down requests for the Choir's appearance because of bookings previously posted on that date. One of the biggest engagements this semester was at the Scottish Rite Cathedral May 8 where the Choir sang four special numbers accompanied by the orchestra for "America the Beautiful," before a crowd of about four thousand.

Late in the spring of 1957 a recording of several numbers by the Choir was taped and sent to California to be made into a long playing record.

Just to give you an idea of their activities, there is a calendar of events on the next page along with some campus shots.

Vocal Music

CALENDAR

SEPTEMBER

Constitution Day.

OCTOBER

P. T. A. City Council — solo.
Hello Day.
State P. T. A. Convention
Miss S. W. Dance — solos.

NOVEMBER

Band Benefit.
American School Food Service Administration.
Open House.
Westroads.
Grace Methodist Mens Club.

DECEMBER

Operetta.
Caroling.
Christmas Aud.

JANUARY

Class Day.
Commencement.
Beethoven 9th Symphony.

FEBRUARY

Sonta MAC — Early Risers.
Southwest Baptist Church — Early Risers.
Art Museum — Brotherhood Week.
Brotherhood Aud.
MC Memorial Dinner — soloists.
Hello Day.

MARCH

Open House.
Senior Citizens.
Memorial Aud.
Band Show.

MAY

Scottish Rite Cathedral.
Kennard School — Early Risers.
Spring Festival.

JUNE

Class Day — ensemble and solo.
Commencement — ensemble and solo.



Don't they look enthusiastic on "blue" Monday?



You don't have to go "26 miles" to hear the Early Risers.

Choir Capers

Hurry, or we'll be late for the second act!



Senior ensemble sing Christmas Carols in the halls.





Tap Chorus

SWEET

- Princess Sylvia
- Prince Franz
- Liane
- Mikel
- Paula
- Lt Karl
- Hon Percival Sl
- Van Tromp
- Caniche
- Florette



J.Parks, D.Krauss, R. Gephardt, M.Moisio, M.Hasek

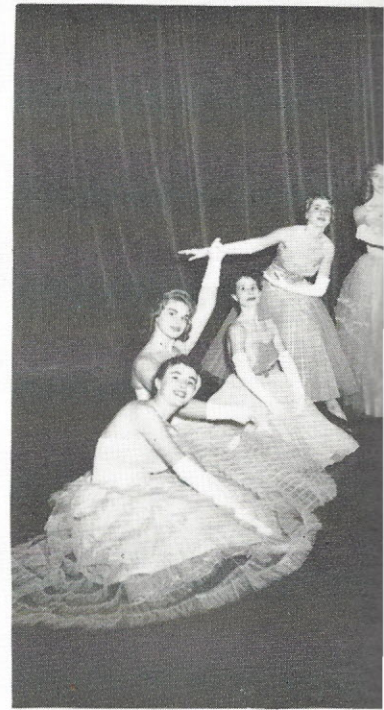

K.Klene , S.Sisk
 P.Marks, D.Radford
 B.Siegfried , M.Harriss
 M.Koverly

EARTS

- L. Robinson
- J. Mode
- L. Wiesehan
- R. Gephardt
- D. Krauss
- B. Bays
- M. Moio
- J. Parks
- M. Hasek
- M. Bonacorsi



L. Robinson, J. Mode, and Ensemble

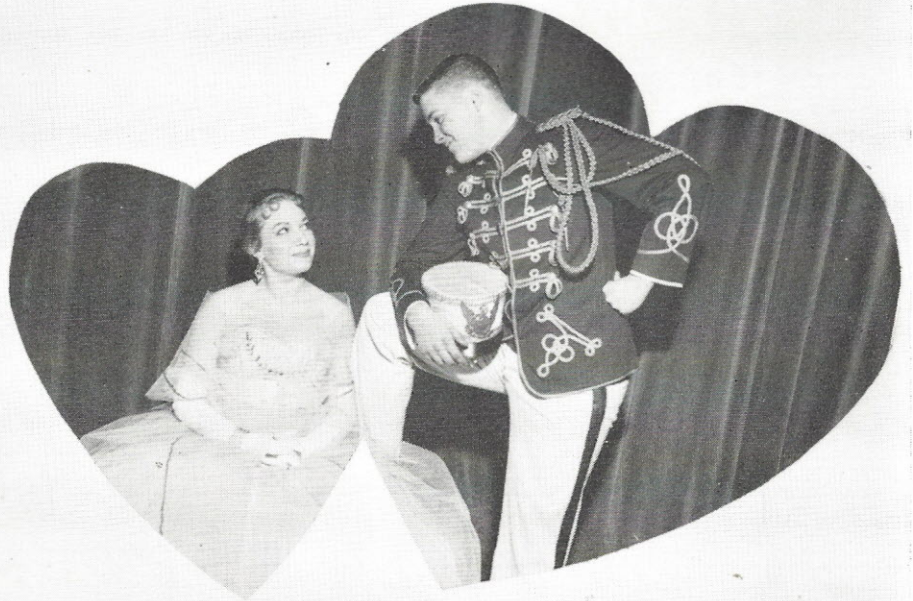

L. Robinson, J. Mode



et

L. Robinson
G. Bogacki, D. Slaughter
and
The Boys





Row One: S. DeMoss, R. Longinette, K. Klene, J. Ker, B. Young, J. Stovesand, E. Dubis, F. Burke, S. Kinest, P. Backer, J. Anderson, J. Pingree, J. Vonarx.
 Row Two: G. Bryant, P. Gieseke, C. Hartmann, S. Chapman, S. Faulkner, M. Italiano, P. Messner, L. Prosser, J. Siedentop, R. Lieber, C. Fremon, B. Meeks, P. Cross.
 Row Three: F. Blanchfield, C. Bittner, N. Compton, F. Sarson, S. Meier, D. Thomas, B. Smith, J. Baldwin, K. Blair, A. Carroll, B. Barrow, M. Manley, M. Bequette, J. Wiese.
 Row Four: D. Puls, R. Setzer, E. Canali, J. Schrock, M. Kuehn, W. Oppliger, D. Brendel, A. Siebert, M. Spudich, C. Spellmeyer, A. Krenning, B. Siegfried, C. Duncan, J. Sanders, B. Link.
 Row Five: K. Tacony, D. Stuckel, G. Wofford, E. Schlottach, J. Hess, R. Zemenick, L. Olmstead, J. Reiss, J. Clark, D. Pollard, R. Colson, M. Graves, B. Ude, E. Pistorius.

Advanced Chorus

Interested in singing? Let's see what Southwest has to offer. You will find a music group to suit you and period of the day. The first and seventh periods find us in Advanced Chorus. This group is composed of both boys and girls, semesters one through eight. Besides having no grade lower than a C, the only requirement is an interest in music.

The Advanced Chorus has been before the public in the operetta, the Christmas aud, the Spring Festival, and a special P. T. A. aud.





Row One: K. Krell, B. Flaherty, C. Holzer, J. Toomey, A. Herzog, J. Kalna, M. Preswheat, J. Baker, D. Gross, W. Garavaglia, J. Marnatti, L. Cassell.
 Row Two: B. Raster, S. Oswald, C. Edelen, E. Worthington, A. Kingery, E. Del Cortivo, K. Honer, J. Marqua, A. Sotira, S. Spielloch, K. Stevenson, P. Bell, B. O'Brien, J. Strickland.
 Row Three: J. Stager, C. Knickmeyer, J. Baum, D. Fischer, P. Gieck, M. Ahrens, C. Peterson, D. Bloomquist, D. Radford, E. Engler, R. Berry, A. Feinstein, J. Harris, L. Beitman.
 Row Four: L. Crapo, G. Frost, D. O'Brien, S. Nesbitt, J. Heddell, J. Koenig, J. Miller, J. Toberman, N. Romscheck, J. Shrene, B. Gross, B. Bourgeret, R. Sapp, R. Sherman, J. Green.
 Row Five: G. Bante, D. Seper, B. Riehl, J. Fall, R. Palazzo, L. Castle, J. Nahmensen, B. Howell, K. Finn, B. Gorman, D. Strader, B. Howlett, G. Link, M. Hasek, D. Leffingwell, A. Hemminghaus, J. Gleason.

Director: Miss Meyer

Socials are carefully planned by the competent officers of the groups. Sometimes the Advanced Choruses combine with the other music groups for parties. An example was the big party of the season made possible by the Clef and Quaver Club and the combined music groups including Band and Orchestra.



In addition to work and play, experience is gained in singing with a mixed group.

Girls Glee

Director: Miss Meyer



One hundred lilting voices blending harmoniously — that is our Girls' Glee organization. Like any successful blend, this one is the result of long hours of practice, skillful direction, and sincere enthusiasm. During the course of the year, this group performed for the nujays in a freshman aud, the Band

Benefit Show, Hello Day programs, the Christmas aud, and our operetta "Sweethearts." Their season closed with a performance at the Spring Festival.

Like most girls the members like boys, but sometimes prefer to get together for just "girl talk" at a pizza party or pajama party.

Throughout the entire vocal department it is customary for the members of each class to entertain the graduating seniors. The officers of the groups form committees to plan and present the programs.

This is a very active and well-known group throughout Southwest and will always be remembered for its many outstanding contributions in the fields of music.

Row One: L. Shields, G. Mueller, C. Gray, J. Moro, S. Ballowe, K. Klene, J. VanFossan, D. Williams, A. Hanson, R. Speros, V. Fone, K. Featherstone.
Row Two: C. Williams, J. Snider, B. Bills, A. McCay, M. Meyer, C. Werner, JoAnn Hasting, P. Marks, R. Mancuso, C. Prewett.
Row Three: J. Guenther, S. Tiff, J. McIntosh, B. Biggar, H. Liedl, M. Connley, P. George, J. Schubert, B. Young, K. Walsh, N. Jakovac, S. Rupert, J. Siefert, M. Harriss.
Row Four: H. Dowd, C. Linhart, L. Haid, B. Francis, E. Bent, R. Spitznagel, P. Hase, R. George, J. Hollander, J. Greenwell, B. Hackworth, J. Hollenbeck, C. Jones, G. Rauscher, A. Castelli.
Row Five: R. Friedeck, D. Morris, C. Rofufs, E. Helgeman, V. Bindrup, D. Thompson, D. Schnitker, J. Harpending, C. Webster, J. Katt, S. Sebourn, P. DeWitt, M. Bonacorsi, S. Heyl, J. Dunn, G. Froesel.



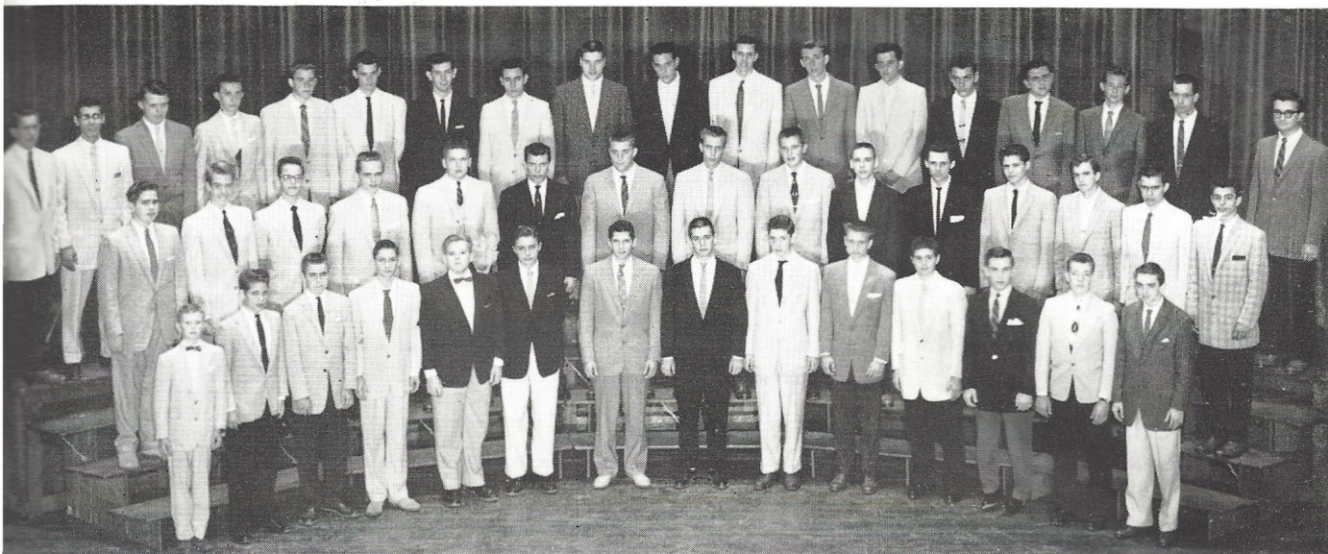

Row One: J. Latimer, T. Moeller, B. Leonard, B. Martin, J. Ossenfort, C. Kramer, B. Mason, J. Casey, P. Carriere, B. Cason, J. Legamaro, R. Cole, S. Edington, C. Calvert.
 Row Two: B. Wagoner, R. Walkenhorst, D. D'Amico, W. Zeiser, R. Brackhahn, E. Dykes, J. Gleason, B. Mathews, T. Boone, E. Wamser, H. Ragogna, R. Chiodini, J. Lambert, V. Intagliata, D. Bezzole.
 Row Three: G. Bogacki, J. Garanzini, R. McKinnon, J. Schertzer, D. Hirsch, L. Gahn, J. Hamel, J. Rollings, J. Mode, J. Klein, B. Keller, C. Robinson, F. Karsznia, L. Wells, R. Olson, V. Range, B. Bullock, S. Lirely.

Boys' Glee

Director: Miss Meyer

What about the male voices at Southwest? The answer to this is Boys' Glee. Miss Meyer is very proud of this group of select boys who take such an interest in music.

Their director is not the only one who is proud of this choral group. Any of these boys will boast of belonging to Boys' Glee. Satisfaction and honor readily come to a member for appearing in school productions such as the semi-annual Hello Day programs and the operetta. This year the boys sang to their "Sweethearts." Other programs include the sacred Christmas program, the Spring Festival, and special aud sessions.

Out of this group of virile vocalists come future members of Choir, the highest realm in the music world at Southwest.

Besides being talented, the Boys' Glee members are gregarious. They join with other music groups for parties and fellowship throughout the year.



Junior Girls' Glee

Director: Miss Meyer

This group is now four years old, and each year sustains its reputation as a worthy addition to our Southwest music department. Most of these gleeful girls are freshmen and sophomores, but Miss Meyer welcomes juniors and seniors as well. Members of Jr. Girls' Glee progress to Girls' Glee and Choir after this musical incubation.

The members of this group join the other choral groups in operettas, Christmas programs, and Spring Festivals. These girls are welcome, hard-working members of our Southwest music family.

The Jr. Girls' Glee contributes to social as well as musical harmony with a semi-annual "get acquainted party" usually held at one of the girls' homes. They also join their colleagues in other music groups for extra-curricular convocation.

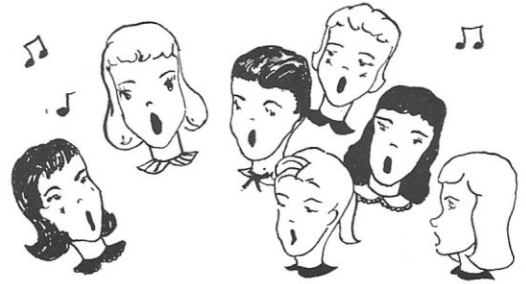

Row One: J. Olds, L. Weekly, J. Mandeville, S. Jackson, S. Costalde, J. Boyd, D. Sippel, G. Schrand, S. Zolle, S. O'Dell, J. Slaton, S. Sims, T. Mazola.
Row Two: P. Honer, J. Uhlenthaut, L. Murphy, P. Erney, E. Beckermann, A. Wicklein, J. Havenor, P. Mouser, J. Candy, R. Grey, D. Rife, P. Evans, L. Clark, L. Jones, C. Boken.
Row Three: M. Smith, P. Baumann, J. Doswald, A. Velis, G. Carson, B. Dierker, J. Matula, C. Marks, L. Grasel, J. Blake, J. Maisch, P. Grana, L. Lurk, C. Norterhouse, J. Morrow, L. Schneider, M. Duffett.
Row Four: R. Venezia, R. Metzger, J. Glass, M. Schoenbeck, C. Holtmann, H. White, M. Richert, C. Diefenbach, J. Albrecht, M. Kalaseech, L. Dum-meyer, M. Koverly, M. Bischof, A. Williams, P. Heymann, J. Pfeiffer, M. Mulch, S. Davis, K. Frintrup.
Row Five: P. Doty, E. Bense, M. Frost, C. Zulauf, E. Huning, K. Manley, M. Hollis, K. Kirchman, J. Gastreich, B. Malloy, D. Schoenbeck, E. Sachan, J. Krost, C. Hohenberger, P. Burnett, J. Schmid, S. Schmitz, M. Newberry, J. Schaefer, M. Ebner, J. Haas.



M
U
S
I
C
A
L

S
H
O
W
C
A
S
E



Man, dig that crazy beat!



Our friendship circle of prayer before each performance.



Meow . . .



"I raise!"



We want to be loved by you.

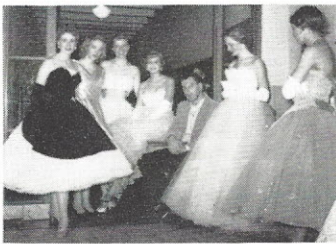

That's quite a harem you have, Mr. Beezley!



Boy! . . . am I glad it's over!



Here's that band with the beat performing for Hello Day.



Row One: L. Wiesehan, C. Ohsiek, M. Connley, S. Fletcher, K. Schuchardt, J. Matula, D. Williams, M. Milford, J. Baker.
 Row Two: D. Radford, D. Schoenbeck, D. Wors, J. Kinsey, C. Webster, S. Evanek, C. Sennert, M. Scarato, S. Jones, K. Gieck, S. Rupert, M. Harriss, B. Siegfried, J. Lowry, P. Marks.
 Row Three: S. Wetterau, V. Huether, J. Sorensen, D. Rossi, L. Jones, L. Clark, P. Matheny, S. Sisk, J. Bieser, M. Ferrara, J. Rascher, J. Thobes, J. Wasylenko, J. Edwards, N. Gage, C. Grasel.
 Row Four: E. Sachan, M. Smith, C. Brandt, B. Biel, J. Caudle, S. Meier, P. Burnett, N. Klusmeyer, B. Hasta, J. Heddell, D. Sydow, K. Pinckert, M. Spieldoch.
 Row Five: L. Grasel, C. Fremon, C. Marks, S. Cleary, P. Doty, M. Hollis, S. Heyl, A. Badagliacco, B. Mincher, B. Livingston, S. Duffendack, V. Bindrup, M. Cleary, C. Hogan.

Pep Club



The ebullient, good natured girls who make up Southwest's Pep Club deserve a lot of credit. Under the expert leadership of their brand new sponsor, Miss Burgett, the girls learn the correct pitch, diction, and tone quality needed to carry our Southwest cheers across to our opponents.

These girls brave the worst of weather to get to the many different stadiums, where our teams play. On arriving at the games, these "peppy" girls go all

out in their enthusiastic cheering. This past year their enthusiasm has helped it seems, for as we all know our Southwest Longhorns have won the 1957 City Wide Championship, our Southwest Cagers have come in second in the City Wide Competition, and our fabulous tennis team finished up their season in first place. Needless to say, the cheering coming from the Southwest spectators helped our

teams to make 1957 a year to be remembered at Southwest for a long time to come.

Annually, at Southwest there is a Cheerleaders Aud, at which ten girls are chosen from the Pep Club to take over the all important job of the cheerleaders. These ten girls are elected by way of votes from the entire student body.

So, if ever you should happen to hear thunderous noises coming from room 400 don't be alarmed it is only the Pep Club practicing.

Have you got that spirit?
yea man!

You gonna keep that spirit?
yea man!

You gonna win 'em all?
yea man!



Sponsor: Miss Burgett

Row One: L. Wiesehan, C. Ohsiek, M. Connley, S. Fletcher, K. Schuchardt, J. Matula, D. Williams, M. Milford, J. Baker.

Row Two: B. Hughes, J. Schubert, C. Spellmeyer, J. Baldwin, M. Scarato, J. Morrow, C. Venardos, K. Krell, B. Smith, S. Lentin, C. Edelen, M. Robinson, J. Vogel, J. Havenor, K. Klene.

Row Three: K. Ehrmann, D. Ferraris, J. Heitman, L. Weekley, B. Biggar, J. Strickland, B. Young, K. Stevenson, D. Crutcher, V. Williams, J. Ensor, J. Parentin, J. Behrends, L. Woods.

Row Four: B. Eaton, J. Uhlenhaut, O. Branconier, J. Schmid, D. Amoss, F. Sarson, S. Evertz, M. Schoenbeck, L. Jennings, J. Tyrna, C. Imergoot.

Row Five: B. Shaw, C. Simmons, M. Richert, J. Kinnard, L. Wrasmann, D. Mize, E. Sterioff, J. Hummel, B. Washeck, S. Chitwood



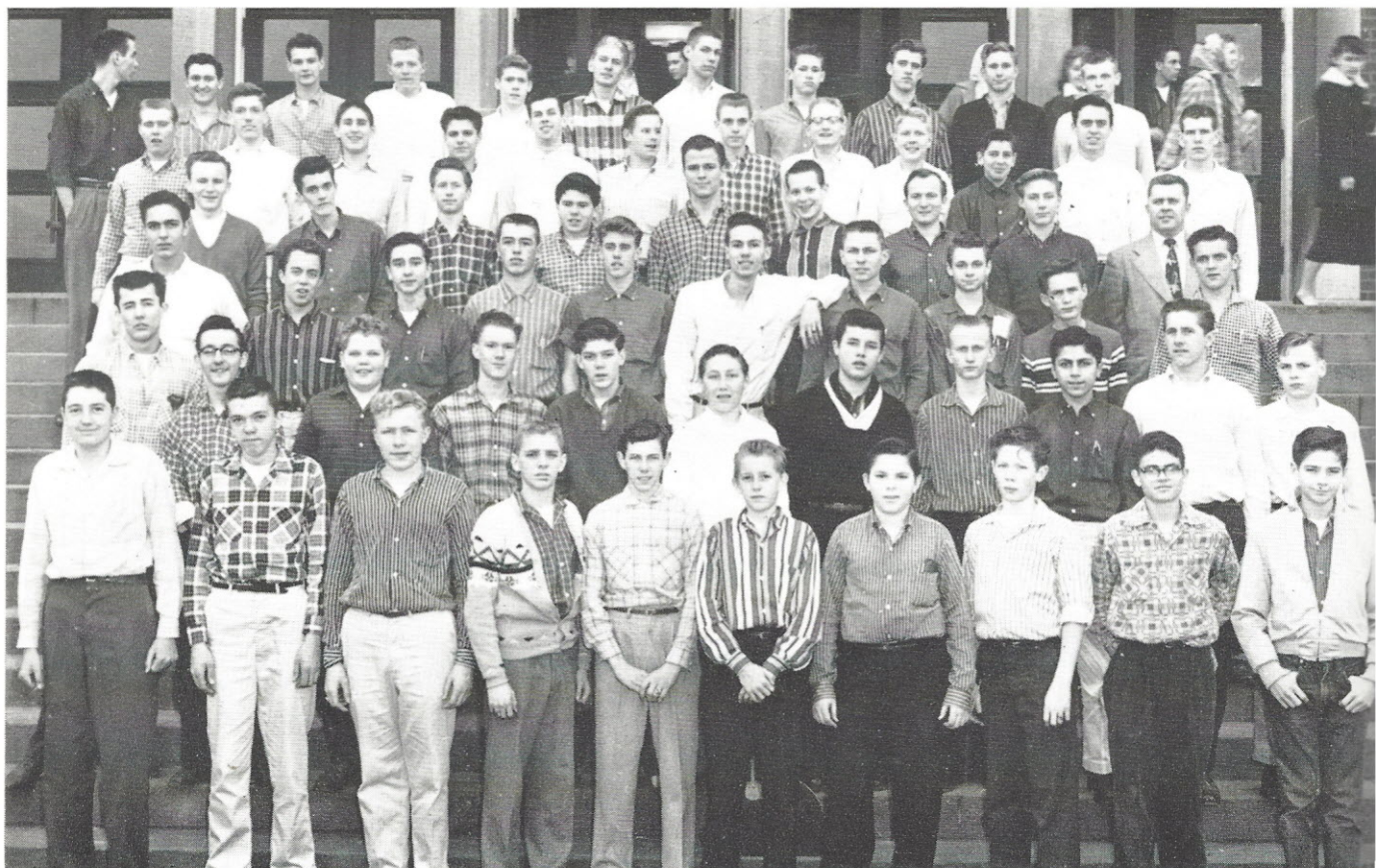

Row One: B. Colbert, J. Campbell, R. Hance, F. Schlemmer, P. Schulte, D. Joyce, G. Sotira, L. Shoults, R. Neville, J. Turnbull.
 Row Two: F. Karsznia, T. Homan, R. Forshee, J. Palmer, B. Jacobson, A. Voepel, J. Mayer, Z. Melickian, B. Janssen, G. Bogacki, E. Robinson.
 Row Three: B. Clark, E. Devine, R. Sohworm, L. Wallerstedt, T. Henricks, R. Thoene, D. Flaskamper, D. Surrells, R. Fone, J. Gahn.
 Row Four: J. Pryton, J. Thompson, J. Dickson, J. Zerbes, K. Kneile, E. Pistorius, H. Simpson, F. Vielhaber, Mr. White.
 Row Five: H. Marshall, C. Schrock, J. Twiehaus, R. Chiodini, J. Hamel, J. Yabger, D. Hirsch, G. Havener, B. Ude, W. Dandridge, J. Clark, R. Palazzo.
 Row Six: G. Benson, F. Wawws, L. Gahn, C. Koenig, A. Schulte, K. Schweizer, R. Goessling, V. Range, R. Marshall, K. Forrest, A. Kamp.

Boys Bowling

The biggest news of the year was the formation of the Boys' Bowling Club. You'll discover sixty energetic members excitedly shouting such expressions as "Strike," "Spare," or "I clipped a split," over at Arway Bowling Alley after school every Tuesday.

In the midst of the crowd, you'll probably recognize Mr. White, the sponsor, participating on one of the

teams. Besides sponsoring our bowling club, he bowls on the Harris Teachers College team.

Five of the leading members of the club belong to the St. Louis Junior Travelers League and are also taking the honors at Arway with a record of sixteen games won and five lost. These members are Gram Havener, Dennis Keller, Karl Kneile, Bill Leuchtefeld, and Lynn Wallerstedt.

Sponsor:
Mr. White

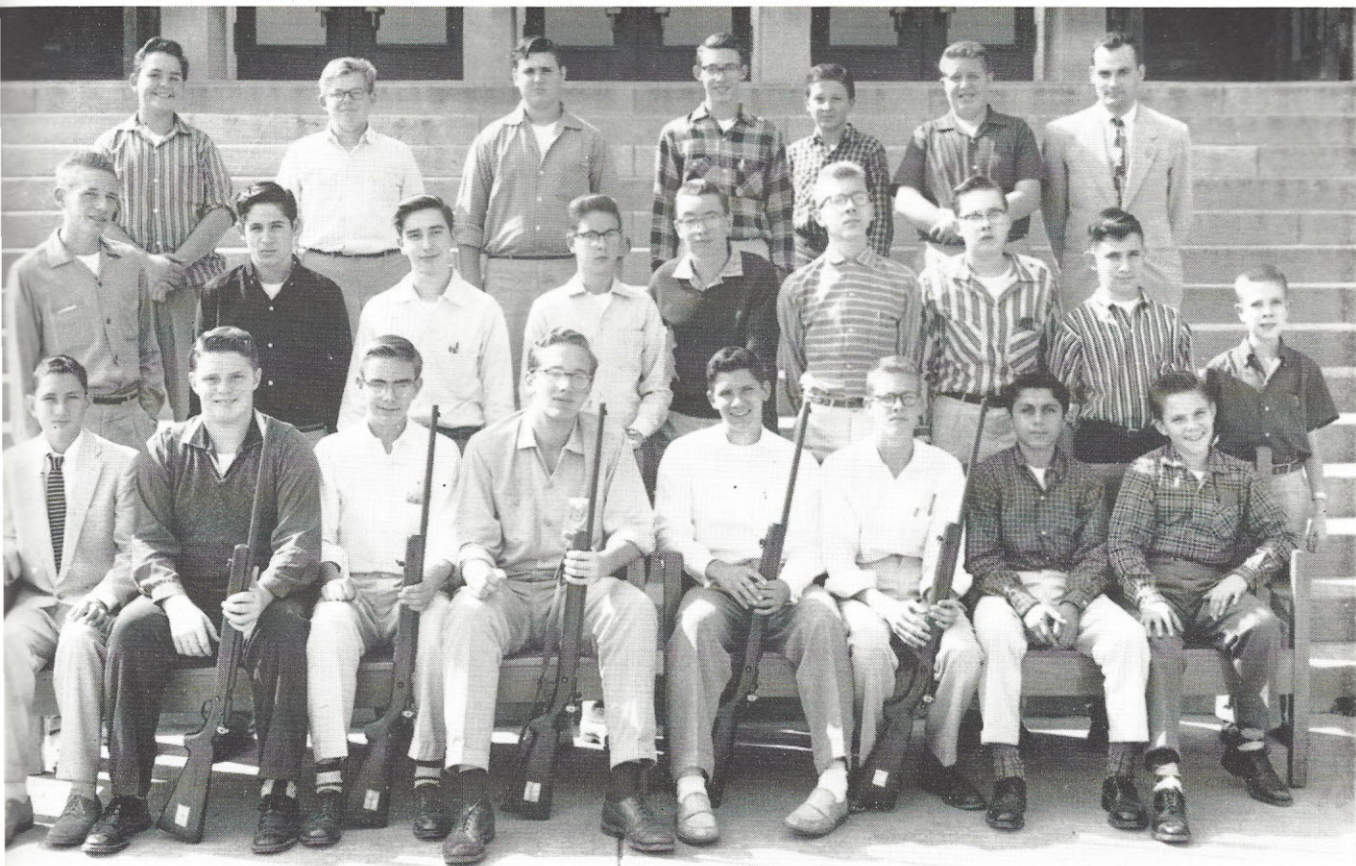

Row One: B. Martin, L. Emling, N. Lemme, A. Meyers, B. Mason, A. Holtman, Z. Melickian, G. Sotira.
 Row Two: R. Lohse, B. Robertson, R. Schworm, D. Klasing, J. Leonard, D. Glaves, J. Burch, C. Phelps, E. Major.
 Row Three: K. Bohannan, J. Ossenfort, D. Wisc, B. Buschant, M. Bernhardt, J. Woolsey.

Perhaps this "pistol packing" club will be shooting for the stars in the future. This past year though, this target shooting group, which consists of thirty members, met at the National Guard Armory every Friday after school, under the guidance of Mr. Leftwich, to try to improve their shooting techniques. They practiced marksmanship from four positions: prone, kneeling, sitting, and standing.

Rifle Club

Sponsor:
 Mr. Leftwich

The six best marksmen were chosen to represent SW as a team. These six shooters kept plugging for perfection and succeeded in clinching second place in their division in the league with other St. Louis area schools.

These top six were Bill Mason, Rich Lohse, John Burch, Johnny Leonard, Dave Wisc, and David Glaves.

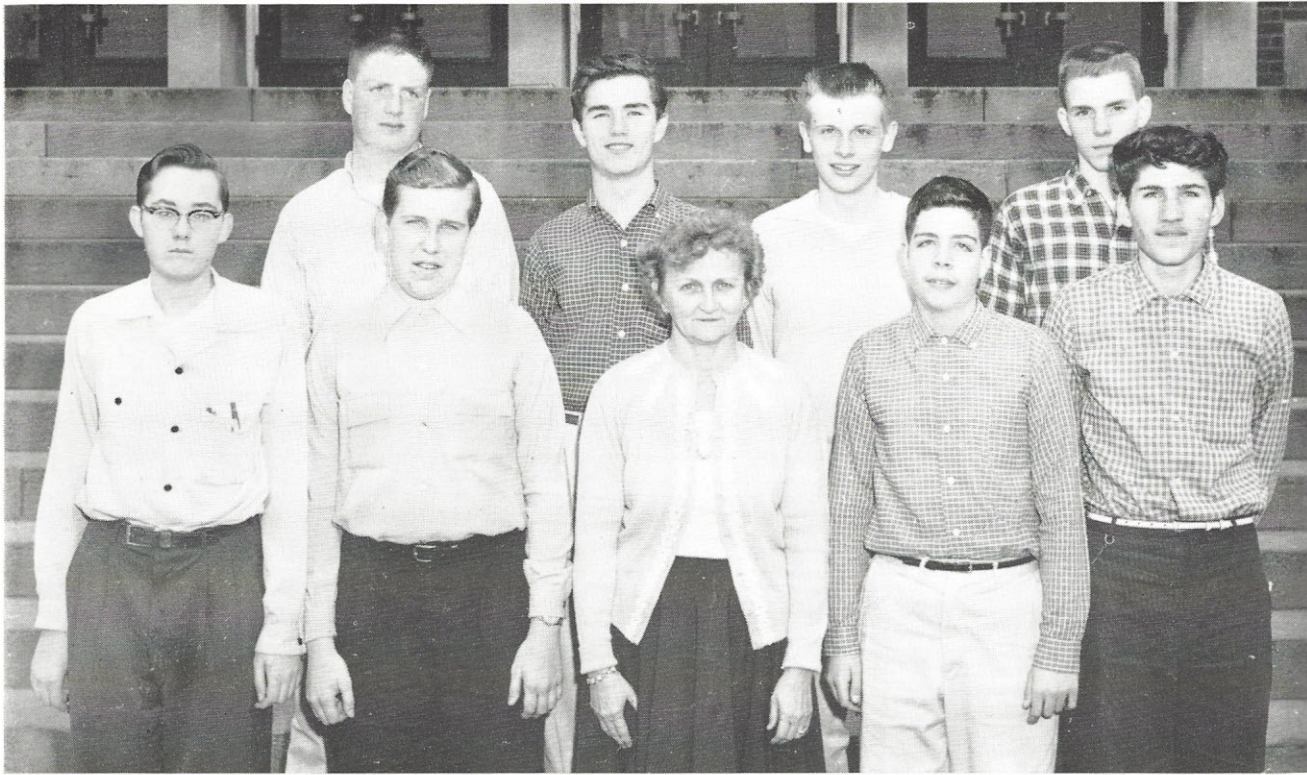

Row One: J. Burch, R. Butchart, Miss Funk, N. Prudot, J. Painter.
 Row Two: G. Beckerle, J. Jordan, A. Kamp, D. Hirsch.

Photography Club

Sponsor:
 Miss Funk



"This year has been our busiest, yet the most satisfying and successful. We finally are seeing some results," commented Miss Funk, sponsor of the Photography Club.

This year marks the club's sixth anniversary, and through the efforts of the members, they have managed to equip their darkroom at SW. The activities of this group have covered a wide range. They have taken pictures for the American Can Co. Day, the Roundup, the Pioneer, the Operetta, and Hello Day auds. Besides "shooting" everything in sight they have visited a commercial studio to study the art of engraving.

Yes, the SW stage would be dull indeed without the flashes of the club members to brighten the dreariest day.

Future Teachers of America



Row One: S. Britton, K. Heggen, D. Gerber, D. Blanchfield, D. Krauss.
 Row Two: N. Estes, C. Knickmeyer, B. Dickmann, R. Lieber, C. Strano.
 Row Three: B. Dierker, P. DeWitt, K. Farthing, V. Rudolph, A. Klockman, Mr. Pinkus.

Sponsor:
 Mr. Pinkus

The F.T.A. Club, as it is called for short, strives to encourage young people to enter the teaching field and to acquaint them with this profession.

The members meet every Monday at 3:15 at which time Mr. Pinkus leads them in planning their weekly activities. They are busy taking field trips to places of interest, or inviting individuals to come to their meetings and tell them of the "life of a teacher". Miss Ajango, a teacher here at Southwest, was one of the lecturers. In addition, a retired professor from Washington University pointed out some of the advantages of teaching.

A highlight of this year's activities was the Christmas party which was shared with the Future Nurses of America, a friendly group with purposes quite similar to those of the embryonic pedagogues.

1957 saw the beginning of a very important club at Southwest. Mrs. Carter, who was also new to Southwest, brought with her the idea of a Future Nurses Club. The Club was an immediate success, attracting many girls planning to become the much needed nurses of the future.

Besides getting their roots firmly planted in Southwest, Mrs. Carter and the girls have been very busy fulfilling the purpose of the Club: to help future nurses of America understand and become acquainted with the life of a R.N. They have visited many hospitals around St. Louis, a few of which are Deaconess, Jewish, Barnes and Children's. In addition to these activities, the club has been addressed by visiting members of their chosen profession.

Future Nurses of America



Row One: S. Moeller, J. Abromovich, C. Webster, S. Schofield, K. Kurmann, C. Butler, J. Chesus.
 Row Two: K. Featherstone, P. Cross, D. Bloomquist, E. Engler, S. Miller, P. Godwin, D. Due.
 Row Three: L. Schneider, M. Roberts, M. Paglino, N. Compton, M. Robinson, B. Trollinger, Mrs. Carter.
 Row Four: J. Eckhoff, M. Koverly, S. Barron, P. Cerney, J. Marris, C. Wilferth, C. Linhart, B. Barman.

Sponsor:
 Mrs. Carter

Sixty-seven

Physics Club

Sponsor:
Mr. Pinkus

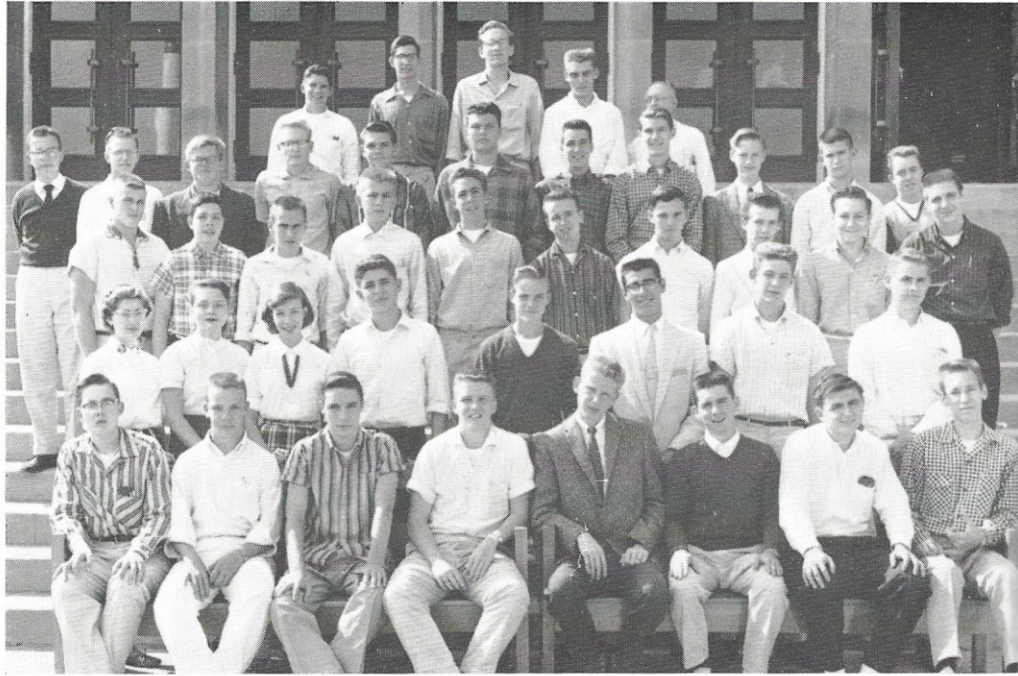

Row One: J. Busch, J. Carothers, W. Shannon, L. Campbell, S. Risheim, B. Baker, R. Olson, E. Gerhauser.
Row Two: R. Lieber, M. Kirkpatrick, J. Fox, J. Smyrnotis, J. Gamache, J. Garanzini, S. Carriere, B. Boland.
Row Three: B. Stephens, N. Prucnot, S. Langton, G. Schl, T. Rosa, G. Ryffel, D. Lewis, J. Dahlheimer, C. Frank, D. Bernecke.
Row Four: K. Veltin, G. Bante, J. Ossenfort, G. Havener, R. Markland, B. Hoffstetter, S. Bryant, J. Scheitlin, D. McAnulty, F. Marty, E. Devine.
Row Five: B. Mason, J. Eggers, A. Meyers, L. Wills, Mr. Pinkus.

Are you a Gallophile? You don't know? Do you like French food? Paris in the spring? French fashions? You're a Gallophile, and the French Club is the organization for you.

Le Cercle Francais, sponsored by Miss Ernst, has always been one of the most popular and active groups at Southwest. The club's many activities include, of course, French conversation, singing gay French songs, and, through movies and talks, learning more about the most romantic nation on earth.

The future scientific minds of America have had a busy year visiting establishments of the Tool and Dye Department of the American Can Co., Washington U. physics building and the cyclotron there, and the General Motors Assembly Plant. During some of their meetings they had the opportunity to watch films such as Preface to Physics, New Advances to Aviation and Rockets that Guard Our Skies, and also had the honor of hearing a speech given by Mr. Harvey Gershonson, a member of the Engineers' Club of St. Louis.



French Club

Sponsor:
Miss Ernst

Row One: D. Atchisson, J. Wasylenko, R. Shaw, J. Moore, S. Thompson, J. Lowry, C. Gross, B. Abling.
Row Two: Miss Ernst, N. Werne, E. Parent, K. Bogacki, D. Blanchfield, T. Laumondiere, C. Brandt, G. Whitworth, B. Boxey, E. Hirsch, J. Uhlenhaut.
Row Three: E. Sterioff, K. Fries, B. Kuster, J. Edwards, B. Robinson, S. Spieldoch, D. Richardson, K. Fouste, V. Scharer, R. Steele.
Row Four: B. Delano, C. Barnhouse, T. Mazzola, C. Walters, D. Meoli, D. Wors, C. Espy, S. Leonhardt, L. Sleboda.
Row Five: B. Robb, J. Bouras, W. Kelly, D. Bickerstaff, T. Hope, B. Wagoner, D. Smallwood, D. O'Brien, R. Taylor, J. Robinson.

German Club

Sponsor:
Miss Ajango



Row One: M. Maquire, S. Schaefer, C. Knopf, Miss Ajango, G. Homan, H. Raffeldt, B. Breuer.
Row Two: J. Frank, J. Scheper, R. Huebner, M. Green, P. Parson.
Row Three: R. Udell, R. Johnson.

The German Club members meet every other Thursday in room 211, at 3:15. They view movies, tell stories, learn poems and idioms and sing old German folk songs. These activities teach them the practical use of the language they learn during class time. This is the purpose of the club, and it is enjoyably achieved.

This year, with a new sponsor, Miss Ajango, the club has undertaken the publishing of a German newspaper (for members only). Writing to high school students in Germany is another new project started this year.

Flying from "Germany" in our supersonic space ship we head toward the NEW PAN AMERICA which is in the world of SW, room 211. The members meet every other Thursday under the direction of Miss McNamara, who gives her time and effort to make the club a success.

The most important social events that took place this year were the Christmas party, and the picnic given at the Whitehouse home.

If you're interested in Spanish, here is your chance to come and join with your fellow comrades in the world of songs, films, and fiestas.

Pan-American Club

Sponsor:
Miss McNamara

Row One: R. Buegler, J. Watson, M. Ashe, B. Biel, C. Simmons.
Row Two: L. Mocerri, L. Jones, T. Wright, V. Woolard, J. Muench, K. Heggen, J. Bauer.
Row Three: B. Hughes, D. Gerber, J. Stagner, A. Klockman, M. Breuer.
Row Four: J. Pfeiffer, S. Chapman, S. Faulkner, V. Rudolph, P. Doty, M. McCain.
Row Five: R. Crooke, D. Daniels, H. Buegler, D. Schneider, D. Puls, K. Schmidt, Miss McNamara.



Hora Latina



Row One: J. Bullock, S. Gross, S. Sebourn, P. Tanner, N. Compton, P. Marks, K. Ehrmann, B. Eaton, L. Dummeyer, K. Featherstone.
 Row Two: L. Rodgers, S. Franke, J. Vance, B. Washeck, J. Moles, G. Turner, W. Oppliger, R. Metzger, N. Wecker, S. Sullivan, V. Bindrup, P. Cross.
 Row Three: C. Pate, R. Mayer, A. Schrock, M. Himmelspach, N. Ahorn, A. Williams, S. Deubig, R. Boneau, S. Barron, L. Allender, D. Pourchot.
 Row Four: S. Nichols, S. Raso, S. Gerlt, B. Dickmann, F. Purdy, B. Barman, J. Chesus, B. Brewster, D. Rife, M. Koverly, J. Stovesand, M. Ryan.
 Row Five: J. Brandle, D. St. Jean, E. Hargrove, W. DeWitt, R. Boeck, G. Fults, W. Schnyder, E. Nesselhauf.
 Row Six: D. Shinamoto, R. Band, N. Westermeyer, S. Siegerist, K. Velten, S. Stuart, J. Burch, W. Scobie, E. Kurmann.

About one hundred and fifty students of Southwest High belong to Hora Latina. This club is devoted to the study of the people of ancient Rome, their language and culture. Not only do these members benefit from a widening of intellectual horizons, but their knowledge of English is greatly enhanced through the study of its etymological ancestor.

Miss Steffen and Miss Woody, co-sponsors of Hora Latina, do much to dispel the popular misconception that Latin is a dead Language. As long



©1951

Sponsors: Miss Steffen, Miss Woody



Row One: P. Brown, A. Hawtin, S. Anstedt, P. Kempin, D. Sydow, J. Cloak, K. Kovacik, J. Matula, D. Amoss.
 Row Two: K. Krell, C. Bittner, J. Schmid, B. Barrow, K. Blair, M. Schoenbeck, P. Duffett, M. Duffett, J. Thoeses, J. Weekley.
 Row Three: R. Glass, C. Marks, M. Engelhardt, M. Messenger, E. Beckermann, M. Sweeney, N. Coburn, S. Spath.
 Row Four: J. Pedrol, M. Mulch, S. Stewart, M. Paglino, D. Due, C. Holtmann, B. Holtman.
 Row Five: R. Kendrick, F. Burke, D. Earl, S. Reynolds, C. Wilferth, B. Trollinger, J. Marris, M. Bert, W. Roch.
 Row Six: N. Lemme, S. Schmitz, J. Glass, P. DeWitt, C. Hohenberger, M. Melton, S. Holmes, J. Strickland, C. Spellmeyer.
 Row Seven: J. Baker, A. Loeschner, R. Walkenhorst, B. Griffith, J. Pisoni, A. Rawizza, G. Super, B. Sherman, P. Humbrecht.

as the eternal city of Rome exists, as long as people speak Italian, French, Spanish, Roumanian and Portuguese, Latin will be of vital interest to modern scholars.

Besides the Romance languages, there is a very real place for Latin in this country. The learned professions, law, science, medicine and theology, require a background of Latin.

The members of Hora Latina enrich their scholastic careers, preserve the golden heritage of the past, and also have an enjoyable hour with their friends every other Thursday.

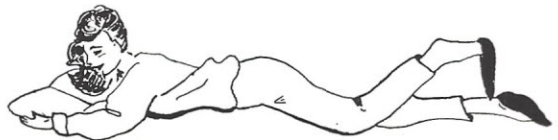



Row One: B. Holtmann, L. Dembeck, N. Klusmeyer, S. Naylor, S. Trojahn, A. Hanson, L. Hoyt.
 Row Two: P. Wolf, B. Busch, E. Engler, A. Feinstein, C. Rauscher, S. Jones, S. McCordick, S. Mueller, A. Bolton.
 Row Three: Miss Murphy, D. Fridley, J. Fox, C. Hughes, J. Sievers, D. Thompson, B. Tappella, M. Leontsinis, B. Barrow, M. Robinson.
 Row Four: J. Twichaus, D. Markel, J. Vincent, R. Thoene, R. Hackmann, J. Johnson, D. D'Amico, J. Casey, D. Strader.

The Pioneer

Do you have worries, frustrations and ulcers? If you are looking for a place to "relax," visit the Pioneer room. Once you become entangled with the busy crew in the "mad" rush to get the paper ready for the deadline, you'll soon forget your problems and marvel at how they accomplish even the impossible.

This year marks the 20th glorious year that the Pioneer has been in existence, and during these 20 years, it has received numerous top honors from

such leading press associations as the National Scholastic Press and the Missouri Scholastic Press Associations. Latest among these awards was the "International Honor Award" from the Quill and Scroll.

The Roundup wishes to extend its congratulations to the sponsor, Miss Murphy, and her vivacious staff, who have made the pioneer such a success, and hope they have another 20 "glorious" years.



Sandra Schrand



Susan Sparberg

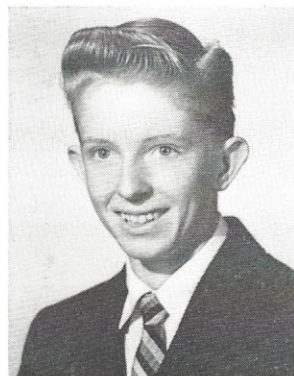

Antony Browne



Susan Naylor

Spring Co-editors

Fall Co-editors



Row One: M. Prichard, A. Bossung.
 Row Two: J. Hay, K. Stevenson, R. Lieber, M. Dumler.
 Row Three: J. Muench, P. Freund, P. O'Shea, G. Lampros, V. Rudolph, S. Heyl.
 Row Four: Miss Boedeker, Mr. Dripps, B. Steinkamp, L. Campbell, S. Risheim, A. Kriemelman, J. Carothers, Mr. Forti.

ROUNDUP STAFF

General Sponsor.....Mr. Roy Dripps
 Business Manager.....Mr. Forti
 Art Director.....Miss Boedeker

DEPARTMENTS

Introduction and Administration..... Brent Baker
 Steve Risheim
 Bob Steinkamp
 Interscholastic Sports..... Jim Carothers
 Art Kriemelman
 G. A. A.....Valerie Rudolph

Music.....Janet Kraus
 Rosemarie Lieber
 Laura Robinson
 School Life.....Mary Beth Dumler
 Judy Hay
 Service Clubs.....Rosemarie Lieber
 Undergraduates.....Anne Bossung
 Marilyn Prichard
 Graduates.....Pat Freund
 Georgia Lampros
 Pat O'Shea
 Typist.....Mary Ann Coleman



Marilyn Prichard

The Roundup Co-Editors



Anne Bossung



Dead serious

Senior Play

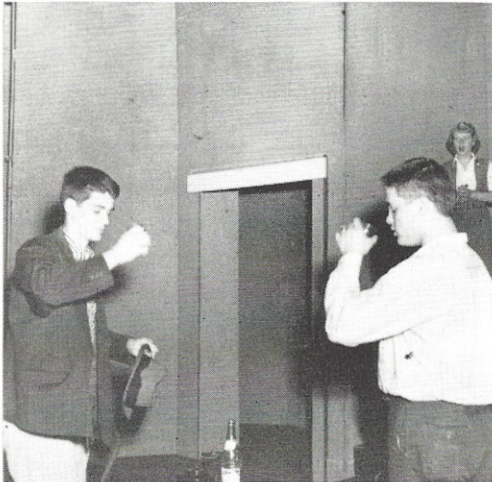

Arsenic for two



Don't let go

Arsenic and Old Lace

A gripping scene





Practice Makes Perfect

Curtain Call

"It makes no difference how old or how young you are, you can always enjoy a good theatrical show", says Miss Meenach.

The ambitious students who are Southwest's accomplished Thespians lead very busy lives. Besides studying the theories and practices of the theatre, they plan and put on plays during every yule-tide season, and for the freshman and P.T.A. meetings. The freshmen enjoy two treats during a year's time, for Dramatics One has a special production for them, besides the Christmas play.

Miss Meenach supplies her Dramatics One classes with pantomines and comedies, while her Dramatics Two students spend much of their time on tragedies.

Who said Dramatics classes were afraid of hard work? They even bring out the hammer, nails, pliers and paint to make all of their own scenery. They plan all of their stage sets and make the costumes needed for their performances.

A highlight of this year's activities was Miss Meenach's excursion with twenty-six of her students downtown to see "The Diary of Anne Frank."

Success at Last





**Fall
I**

Row One: G. Streicher, S. Ingebritsen, J. Toberman, M. Campise, C. Campise, N. Klusmeyer, M. Preswheat, B. Busch, K. Honer.
 Row Two: A. Hanson, K. Kummann, J. Schrepel, B. Mincher, J. Baugh, J. Hoffman, M. Ferrara, S. Aulgur, P. Russo.
 Row Three: D. Seper, J. Garner, D. Stuckel.

Dramatics

Row One: B. Schmidt, J. Kalna, A. Amato, C. Parsons.
 Row Two: S. Moeller, C. Webster, B. Flaherty, B. Boyce, G. Froesel.
 Row Three: G. Taylor, D. Gross, R. Lidell, C. Groover.



**Fall
II**

Spring I

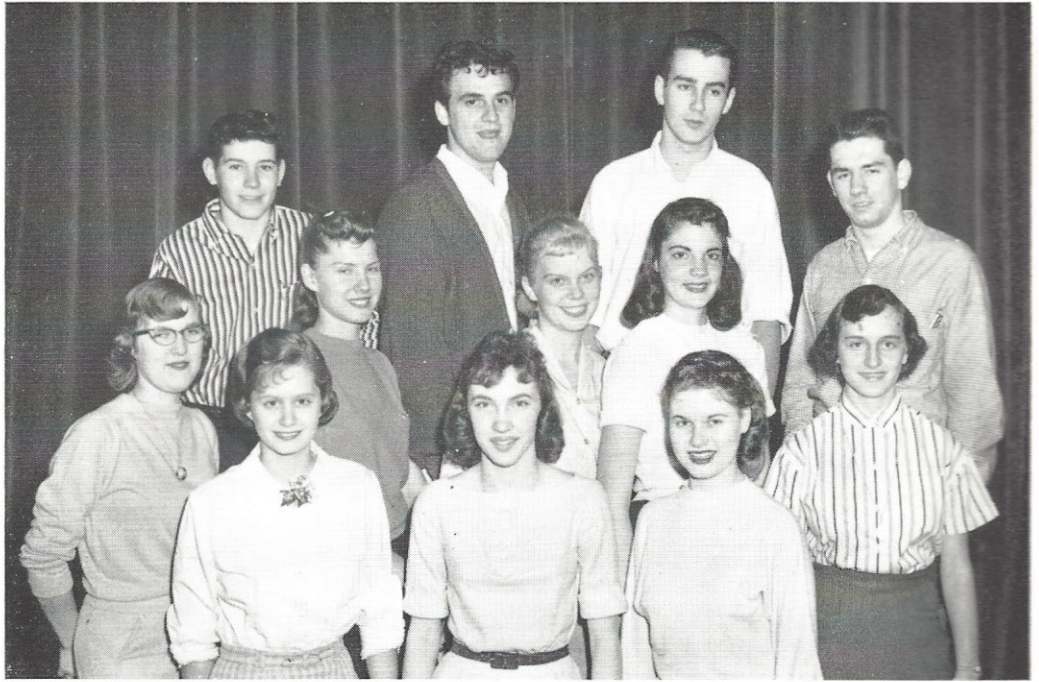

Row One: D. Radford, J. Zach, P. Gilcrease.
 Row Two: D. Brown, D. Wors, K. Schwhardt, J. Miloradovich, S. Boone.
 Row Three: J. Hill, J. Bruning, G. Benson, B. Baker.

Director: Miss Meenach

Row One: M. Preswheat, K. Honer, S. Trojahn, B. Mincher, N. Klusmeyer, B. Busch, A. Hanson.
 Row Two: M. Ferrara, S. Ingebritsen, S. Aulgur, P. Russo, J. Toberman, J. Schrepel, J. Hoffman.
 Row Three: J. Baugh, K. Kurmann, B. Mathews, J. Garner, C. Streicher, D. Stuckel.



Spring II

Radio Workshop



The little man made world revolving around SW is Radio Work Shop. Inside this satellite the energetic members can be seen doing many activities which range from cellophane wrapped around the microphone to imitate the sound of fire, to car doors slamming, shattering glass tinkling, footsteps sounding on the stairs, someone walking in sand or gravel in a baking pan, a wind machine blowing the many "seasons" in the play, flatten tin cans clanging, lightswitches clicking, egg beaters whirling, and perhaps someone eating a carrot to sound like a squirrel gnawing on wood.



Fall I

Row One: D. Thompson, B. Robinson, C. Barnard, S. Anzalone, S. Oswald, C. Werner, B. Young, K. Walsh.
Row Two: R. Gephardt, D. Godi, D. Keller, C. Gaines, J. Shannahan, D. Slaughter, K. Geimer, T. Carney, D. Foy.

Fall II

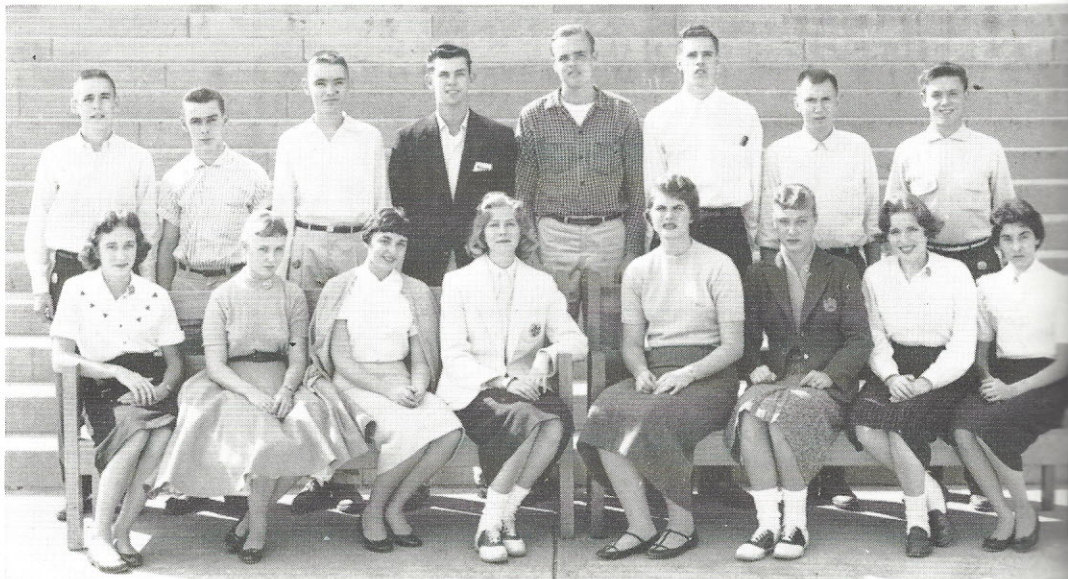

Row One: J. Ker, J. Thatcher, P. DeRosa, J. Shankland, S. Parks, S. Hasekamp, M. England, J. Schrock.
Row Two: E. Wamser, J. Saali, R. Hall, J. Hamel, R. Forshiee, B. Keller, J. Rutledge, V. Thompson.

Director: Miss Meenach

Recognized for their many talents, they have given plays for the Board of Education radio station, KSLH, and for different auds, especially the freshman auds, at the main planet, SW. Besides giving plays, they also devised clever schemes to advertise the Roundup Campaign.

Besides all the fun you have, this class enables you to achieve a successful future. Radio work furnishes a good background for future careers ranging from radar scanners to electrical technician's work in the towers for landing aircraft, and working at Radio and Television Stations.



Spring I



Row One: C. Parsons, S. De-Moss, C. Kuehnel, C. Roeder, J. Kalna, J. Baker.
 Row Two: B. Mund, M. Revelle, J. King, R. Berry, S. Nesbitt, B. James, C. Klug, A. Jones.
 Row Three: L. Wallerstedt, F. Reinhold, T. Henricks, F. Karsznio, D. Sullivan, J. Miller, R. Udell, D. Parentin.



Spring II

Row One: C. Barnard, D. Thompson, S. Anzalone, K. Walsh.
 Row Two: Miss Meenach, S. Oswald, B. Robinson, B. Young.
 Row Three: D. Foy, J. Baldwin, R. Gephardt, K. Geimer, T. Carney.
 Row Four: D. Slaughter, D. Keller, J. Shannahan, C. Gaines, D. Godi.

Receptionists' Club

The two clubs appearing on these facing pages are indispensable to the smooth functioning of Southwest. The members do not hear the applause of auditorium sessions, are not cheered by fans at the stadium, nor is their work tangibly fulfilled, as the Pioneer or Roundup staff's is. Yet they are invaluable, and deserve our complete appreciation.

The Receptionists' Club is headed by our assistant principal, Mr. Hatfield. The members are directed in their work by Miss Mueller, our attendance clerk.

What do they do? Everything and anything. Perhaps they should be given the appellation of "Gophers." If a teacher wants information from a distant room, these cheerful messengers "go fer" it. If the principals wish to see a student (seeking his advice for policy-making purposes, of course) they "go fer" him. In the course of a year the Receptionists' Club members put in more mileage than a cab company during a transit strike.

The Special Service Club is closely allied in function to the Receptionists. This group is spon-



sored by Mr. Mengersen from his headquarters in 202. Besides the guidance room, the Special Service people assist in the Hygiene Room. Their assistance is rendered, therefore, to the counselors, Mr. Mengersen, Mr. Gluskamp, Mrs. Pfaff, and Mrs. Martyr; and to Dr. Miller and Miss Brennan. Since these people have occasion to consult almost every student during the course of a semester, the value of Special Service members is easily realized.

Sponsor: Mr. Hatfield



Row One: P. Duffett, B. Brda, T. Miller, J. Mandeville, M. Milford, K. Gieck.
 Row Two: L. Dembeck, D. Morris, B. Moeller, J. Gerheuser, R. George, S. Fletcher.
 Row Three: N. Coburn, H. Jones, B. Pflueger, V. Italian, R. Schworm, S. Evanek, G. Moore.

Fall



Row One: J. Muench, C. Knickmeyer, M. Goldak, V. Burrs, S. Williams, L. DiBartolo, M. Ulbrich, M. Ashe, D. Krauss.
 Row Two: J. Kraus, M. Messenger, D. Blanchfield, M. Carriere, D. Thomas, L. Hoyt, S. DeMoss, J. Gagan.
 Row Three: M. Klausner, C. Waterhouse, P. Klausner, L. Emling, P. Gillick, B. Douglas, S. Mueller.

Special Service

Sponsor: Mr. Mengersen

Spring



Row One: D. Brown, K. Featherstone, S. Ince, D. Kroeter, D. Radford, D. Blanchfield.
 Row Two: C. Gross, G. Mueller, R. Dumey, L. Nagy, V. Steidel, T. Miller, M. Klausner.
 Row Three: P. Matheny, S. Reiss, V. Powitzky, V. Forrester, C. Cotner, P. Baumann, P. Evans, J. Froussard.
 Row Four: C. Knickmeyer, J. Muench, M. Messenger, K. Heggen, M. Sweeney, R. Shaw, E. Sachan.
 Row Five: J. Miller, B. Tinker, R. Moeckel, J. Reiss, H. Jones, P. Klausner, Mr. Mengerson.

Fall

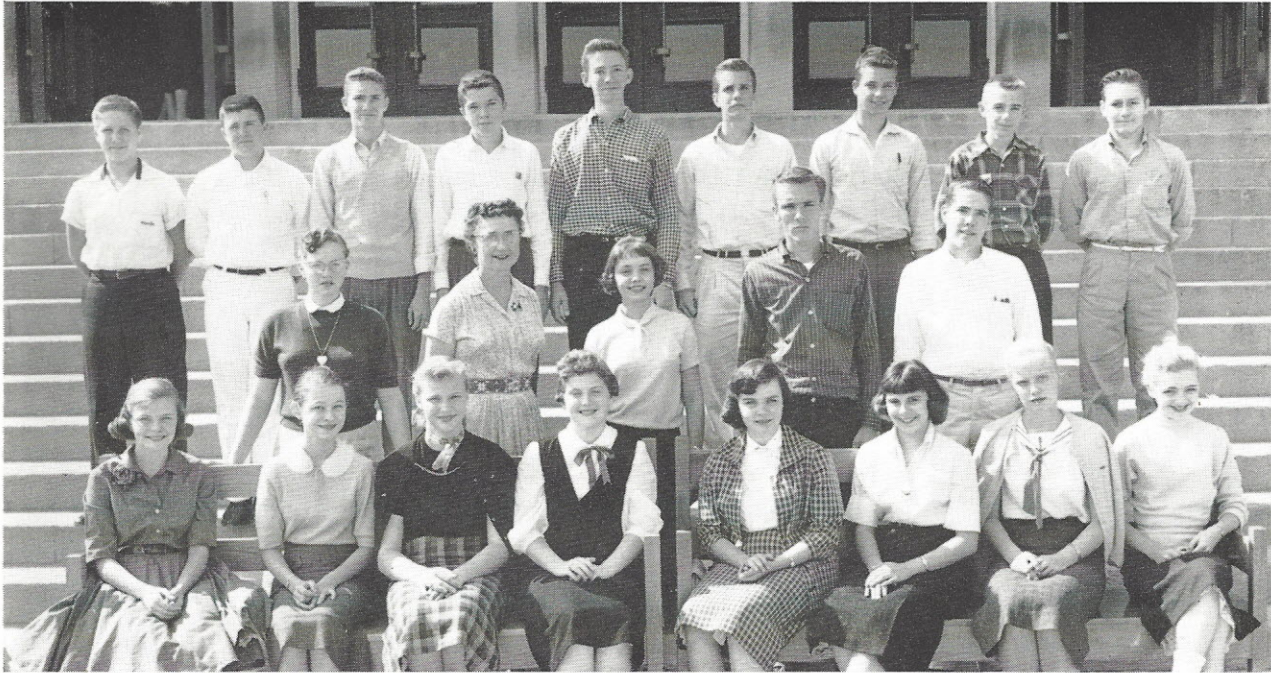

Row One: G. Whitworth, S. Mestres, B. Hughes, K. Schuchardt, J. Knoll.
 Row Two: M. Mosely, Miss Boerjesson, T. Miller, J. Mulkey, W. Scobie.
 Row Three: J. Wethington, J. McRoberts, D. Hummel, J. Campbell, J. Garner, S. Siegerist, A. Schwaninger, R. Brod-
 triek, C. Frank.

Library Staff

Sponsor: Miss Boerjesson

Spring



Row One: J. Toomey, D. Amoss, G. Whitworth, M. Milcic, B. Hughes, J. Knoll.
 Row Two: S. Schoenberger, D. Jacobs, J. Stagner, P. Jett, S. Faulkner, T. Mazzola.
 Row Three: C. Otto, R. Schuchardt, J. McClurg, J. Stough, J. Kennett, P. Humbrecht.
 Row Four: A. Schwaninger, S. Siegerist, J. Mulkey, K. Forrest, J. Reid, Miss Boerjesson.

Stamp and Bond Salesmen

Sponsor: Mr. Forti



Row One: J. Kinnard, J. Morrow, E. Venardos, J. Kalna, M. Schmidt, C. Petersen, E. Cortivo, C. Butler, G. Lampros, C. Rauscher.
 Row Two: A. Lutz, L. Jones, M. Miller, J. Mandeville, P. Bauman, D. Krauss, J. Hoffman, P. O'Shea.
 Row Three: M. McCain, E. Parent, B. Young, J. Jones, D. Fridley, R. Boland, N. Filippello, R. Brewer, K. Krell, S. Hasekamp, A. Amato, C. Imergoot.
 Row Four: C. Hohenberger, D. Meoli, B. Dierker, T. Tominia, B. Sherman, J. Olds, D. Darr, J. Baugh, M. Leontsinis.
 Row Five: R. Huether, V. Italian, R. Diefenbach, P. Ditrapani, J. Havenor, K. Stevenson, P. Burnett, C. Gross, B. Eaton, K. Ehrmann.
 Row Six: D. Foy, E. Hilgeman, V. Labantschnig, N. Lemme, D. Hirsch, M. Koverly, B. Gross, M. Duffett.

This organization of more than fifty patriotic, efficient Southwesterners performs a dual function for us all.

First, the Stamps and Bonds Club serves the nation we revere. Satellites, rockets, supersonic airplanes — these futuristic developments are thrilling, but incredibly expensive. Add to this cost the ordinary expense of government, of foreign aid, and of more mundane military establishments, and you get an astronomical federal budget. Where is the money to come from? From taxes, of course. But taxes alone are not sufficient to support the entire program. So, good citizens voluntarily invest in America's future by the purchase of savings stamps and bonds.

The second facet of these purchases is that the buyer helps himself as well as his country. Besides the fact that U. S. savings bonds are the worlds best investment, students who save this way develop habits of thrift which are as valuable as the bonds themselves. This year, our salesmen sold \$5009.85 worth of America's future to wise Southwest student capitalists. Congratulations!

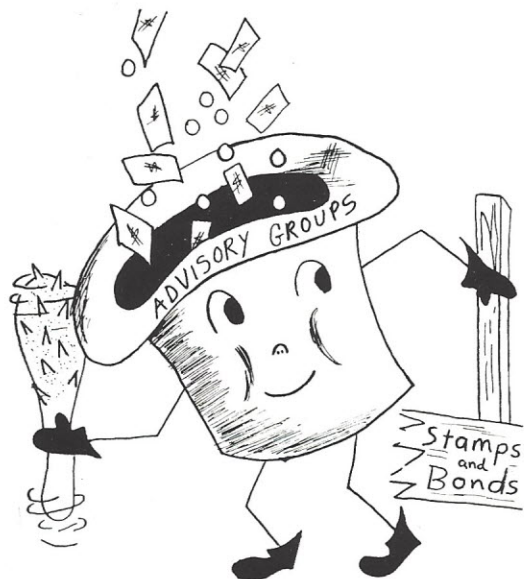

Projectionists Club

Well-produced movies add visual piquancy to the scintillating lectures of the Southwest faculty. This entertaining method of education is all brought about by the Southwest's own projectionists under the direction of Mr. Schlinkmann. Membership in the club is open to boys of any term, who have extra study halls and who are interested in doing this type of work for the school.

Besides movies, the capable members of this club show slides, filmstrips, and are adept in the use of our opaque projector. This takes a big job away from the harried faculty, and gives the projectionists valuable experience. But most of all, the projection club members benefit the students, by enabling them to profit from the proved instructional opportunities of audio-visual education.

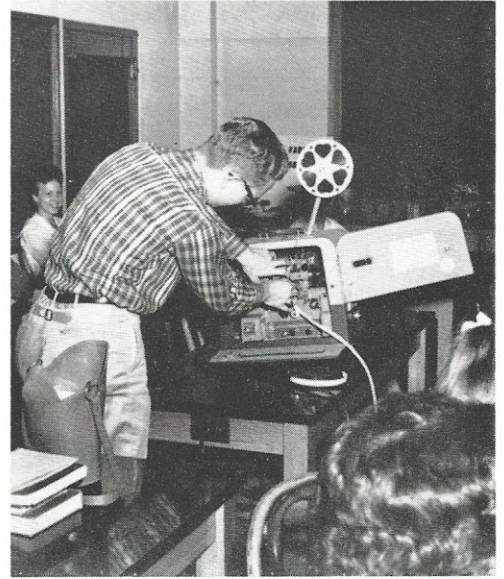

Are you sure that's threaded right?

Sponsor: Mr. Schlinkmann

Row One: Legamaro, Yaeger, R. Ebinger, N. Barr, A. Meyers, J. Reiss, R. Hall, J. Eggers.

Row Two: C. Bray, R. Hageman, R. Reeves, R. Marshall, G. Hoffmeister, R. Pinckert, S. Carriere, M. Koenig.

Row Three: H. Buergher, W. Viviano, Mr. Schlinkmann, J. Fore, R. Pourchot, B. McNabb, F. Stroup, R. Waigren, R. Udell.

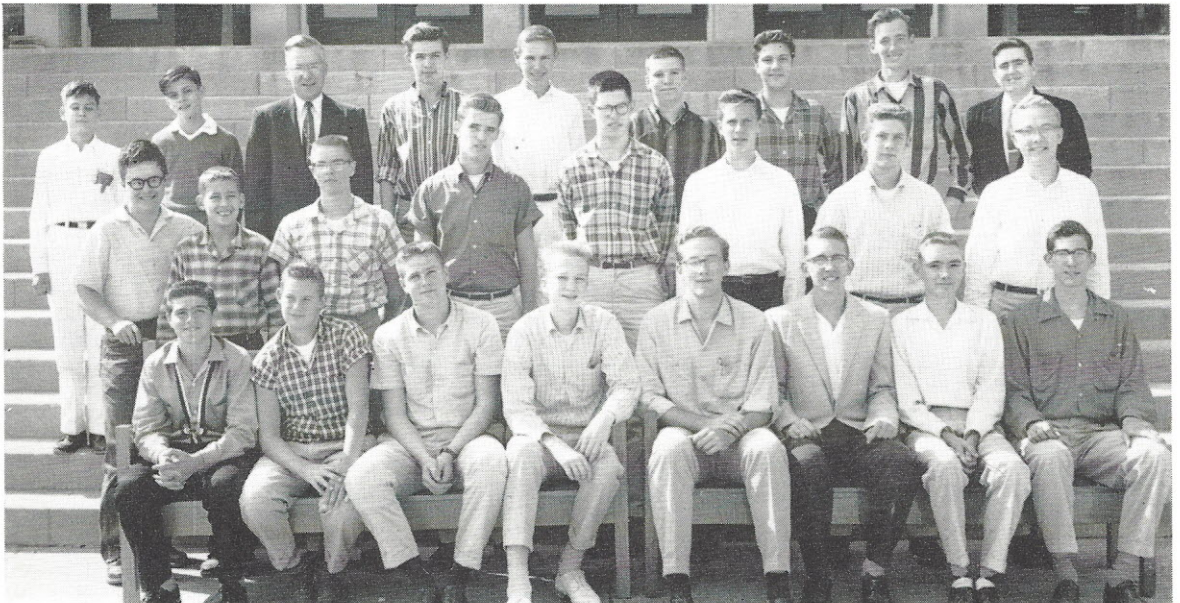

Red Cross Sewing



Row One: C. Waterhouse, D. Morris, R. Friedeck, J. Gagan, J. Gerheuser, L. Wrasmann, M. Wilfong, M. Clamors, P. Burnett.
Row Two: D. Armstrong, M. Savoldi, S. Ramer, L. Reimler, M. Roberts, J. Hinton, R. Mancuso, C. Jones, M. Tucker.
Row Three: V. Link, L. Luchsinger, S. McMillion, B. Coleman, C. Knickmeyer, N. Estes, J. Parentin, D. Crutcher, J. Moon, S. Roberts, P. Moore, J. Hummel.
Row Four: M. Winters, C. Pedroli, M. Putney, S. Schroeder, R. Sheppard, P. Mouser, G. Banderet, D. Sippel, C. Miano, J. Behrends, M. Castaldi, M. McGrew, Jan Kalna.
Row Five: M. Knoll, T. Ramponi, V. Forrester, J. Morrow, C. Collins, S. Bachert, A. Williams, M. Newberry, B. Bourgeret, G. Glock, J. Knapp, J. Coons, C. Baugh.
Row Six: Judy Kalna, C. Gebel, G. Geile, J. Pieper, A. Lutz, S. Wedzicha, B. Dolan, A. Badagliacco, M. Unbrich, P. Venezia, E. Farabee.

Sponsor: Miss Milliken

Here at Southwest we are proud of all of our extra-curricular groups. Each is valuable to the individual members, to the school, and in many cases, to the community. Of them all, the Jr. Red Cross activities are the most selfless, most altruistic, most helpful to others!

The sewing group might well adopt the motto "Service to Others." The members take pride in using skills they have developed in clothing classes to do the best possible job on baby clothes and togs. This year the Jr. Red Cross sewing group made forty attractive baby nightgowns and fifteen colorful stuffed toys.

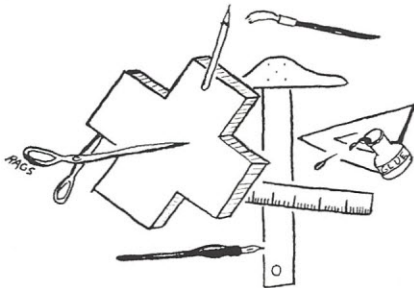

Junior Red Cross Art

The Jr. Red Cross art group is devoted entirely to helping others. Their specialty is cheering shut-ins with colorful decorations and favors. This year, the art group members made St. Patrick's Day favors, Easter decorations, napkins rings and many other symbols to cheer those who have little else to be cheerful about.

We hope that the Jr. Red Cross will always be a part of the school program. The virtues of sharing, cooperation and helpfulness derived from these activities are of inestimable value to the students, the school, and the community.

Row One: C. Imergoot, J. Moore, Susan Black, M. Scarato, J. Vocker, C. Butler, J. Brown, Sandra Black.

Row Two: M. Calcaterra, L. Wiesehan, B. Schreiner, C. McVey, S. Ballowe, Sammie Boone, M. Kuehn, B. Ross, V. Cannito, D. Backer, M. Milford, A. Jones, N. Grubbs.

Row Three: C. Pilcher, C. Peterson, G. Dunlap, D. Ferraris, V. Dillon, S. Coggeshall, J. Siefert, N. Silve, S. Fletcher, D. Mooney, J. Heddell, K. Forrest, D. Shimamoto.

Row Four: F. Reinhold, G. Ryffel, D. Capstick, J. Parks, J. Pisoni, D. Smith, R. Goessling, D. Keller, J. Hamel, E. Kirkpatrick, J. Casey, D. Potter, A. Jones, K. Schweizer, B. Seely.



Sponsors:

Miss Boedeker and Mrs. Markman



Row One: V. Link, T. Mangosing, J. Morrow, C. Webster, J. Berry, R. Mancuso, M. Wohlberg, S. Kellogg.

Row Two: J. Ates, R. Fone, E. Hirsch, C. Martin, J. Watson, B. Robinson, L. Root, S. Cleary, M. Cleary, P. Turner, C. Bay, D. Stuckel.

Row Three: C. Zulauf, C. Gray, J. Toberman, C. Ziembiski, S. Adkins, J. Leake, C. Streicher, B. Brewster, V. Powitzky, L. Oliver, J. Shreve, J. Froussard, D. Seper.

Row Four: A. Berving, T. Boone, C. Zinsser, J. Bruning, S. Gossett, D. Dodge, B. Clark, A. Straubinger, D. Clemens, C. Buchholz, D. Surrells, S. Stuart, D. Foy, T. Berra, B. Stoeppelman.



Sponsors:

Miss Boedeker and Mrs. Markman



Row One: V. Link, T. Mangosing, J. Morrow, C. Webster, J. Berry, R. Mancuso, M. Wohlberg, S. Kellogg.

Row Two: J. Ates, R. Fone, E. Hirsch, C. Martin, J. Watson, B. Robinson, L. Root, S. Cleary, M. Cleary, P. Turner, C. Bay, D. Stuckel.

Row Three: C. Zulauf, C. Gray, J. Toberman, C. Ziembiski, S. Adkins, J. Leake, C. Streicher, B. Brewster, V. Powitzky, L. Oliver, J. Shreve, J. Froussard, D. Seper.

Row Four: A. Berving, T. Boone, C. Zinsser, J. Bruning, S. Gossett, D. Dodge, B. Clark, A. Straubinger, D. Clemens, C. Buchholz, D. Surrells, S. Stuart, D. Foy, T. Berra, B. Stoeppelman.



Enter
to learn
Go forth
to serve



Marguerite Scarato

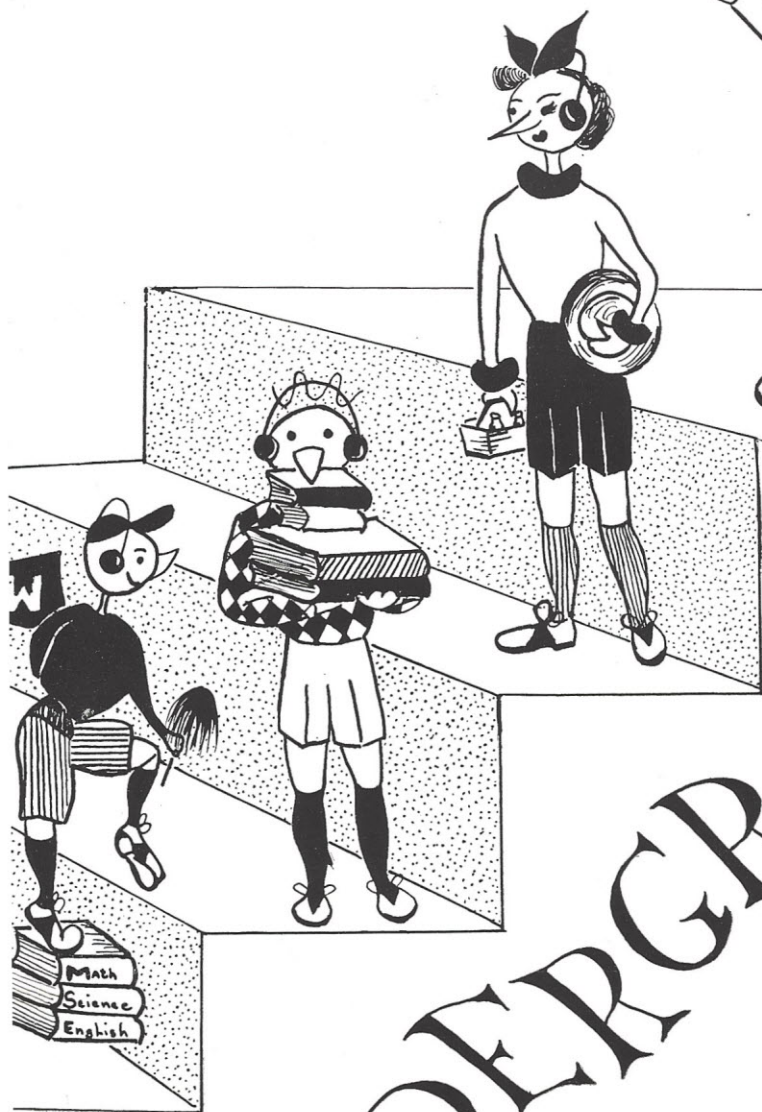

UNDERGRADUATES



Row One: P. Fash, J. Janson, K. Knoblauch, E. Hirsch, A. Makuh, D. Venezia, D. Voss, P. Owen, P. Schindler, B. House, S. Leonhardt, S. Myers, C. Smyrniotis, J. Oellermann, K. Harpe.
 Row Two: K. Schuetz, T. Buck, C. Moses, J. Door, D. Gress, J. Hagan, D. Fleshman, B. Brewer, P. Firestone, S. Franke, E. Roeder.
 Row Three: D. Siewing, V. Breyfogle, D. Beardslee, C. Pulley, D. Frigerio, F. Schlemmer, J. Metcalf, D. Ryffel, J. Richie, L. Settlemoir, S. Letcher.
 Row Four: J. Mash, R. McHenry, M. Campbell, C. Faour, A. Voepel, N. Buck, J. Stucki, B. Seep, M. Greaves, B. Heckel, S. Walgren, S. Brown, J. Beville.
 Row Five: W. Beville, B. Nipper, M. Hardester, L. Ratteree, J. Hagedorn, R. Dansker, J. Bowles, B. Alfeld, M. Connors, J. Robinson, C. Espy, D. Hacker, M. Wolff, W. Smith.
 Row Six: M. Broughton, R. Heath, K. LaPlant, V. Davies, B. Ent, J. Bendick, M. Bono, J. Kee, R. Valle, B. Sprecher, E. Jemas, J. Schmuke, R. Groeneman, J. Richter.
 Row Seven: W. Loudon, C. Hollman, E. Nesselhauf, B. Jacobson, J. Crooks, J. Gerhardt, A. Breidenbach, T. Eisel, C. Gianoulakis, R. Walker, C. Giamarino, D. Mester, J. Finks, P. Perniciaro.

Freshmen Ones

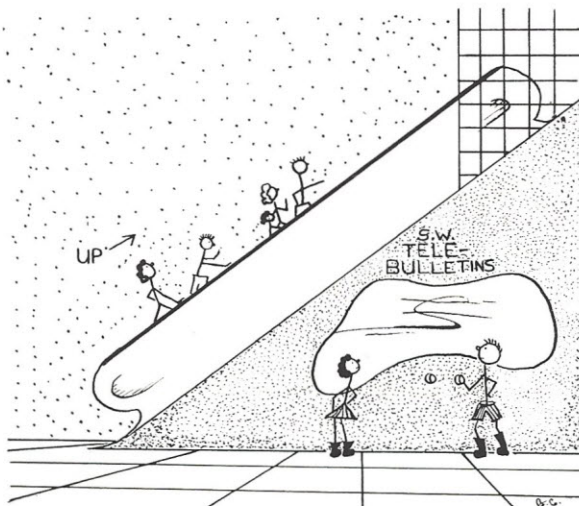

Dear Nujay,

On January, 1958, you, the class of January, 1962, entered the halls of our Alma Mater. Remember your frightful first day at Southwest? You probably felt like little lost children alone and a little out of place at fast-moving Southwest. You and others before you have gotten split programs, waited for the elevator service to take you to the fifth floor, and have been led astray by the mighty seniors.

If we could foretell the future, we would pick

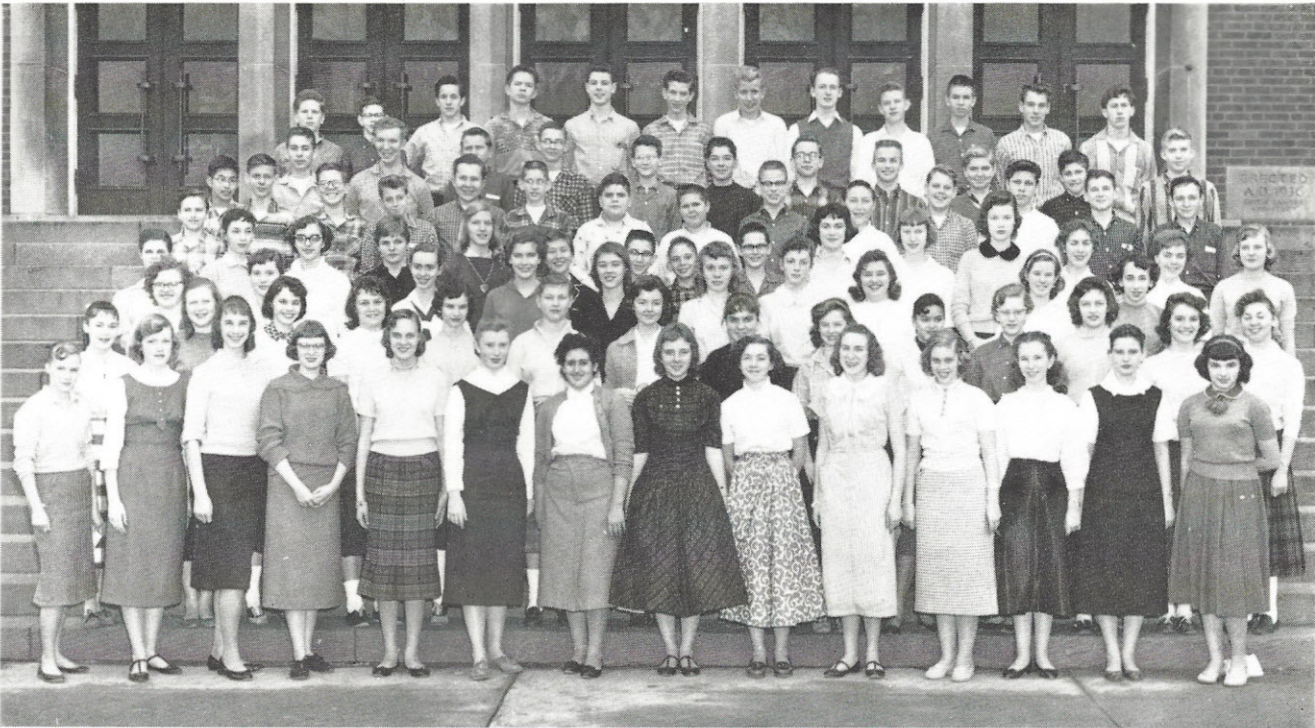

Row One: S. Nichols, A. Schrock, P. Tanner, L. Rodgers, S. David, B. Trojahn, R. Beckerman, C. Lorelle, K. Owens, P. Welsh, J. Bullock, M. Tidwell, M. Sandretto, B. Washeck.
 Row Two: D. St. Jean, P. Brown, C. Pate, S. Zimmer, J. Hradsky, M. Schramek, N. Keller, E. Harper, S. Thornton, P. Mangosing, J. Joergens, E. Hammelman, E. Richardson, R. Dansker.
 Row Three: K. Bogacki, M. Himmelpach, J. Vance, S. Adkins, A. Drapalik, P. Steiner, J. Leitner, L. Allender, K. Fries, K. Breting.
 Row Four: D. Pourchot, J. Loncaric, B. Burns, K. Smith, K. Miloradovich, S. Raso, L. Sleboda, D. Atchisson, J. Robinson, D. Krenning, N. Ahorn, C. Walters, J. Tobey, J. Milford, R. Mayer.
 Row Five: J. Brandle, H. Hoffman, E. Hargrove, B. Holtman, H. Piening, G. Dreher, A. Finkelstein, G. Keller, F. Greening, J. Mayer, R. Renner, S. McCallister, R. Clouse, W. Boeger.
 Row Six: D. Shimamoto, R. Steele, A. Rawley, J. Gross, F. Buchmeier, W. Dewitt, B. Gillon, R. Taylor, K. Schmidt, R. Crooke, W. Abling, O. Riek.
 Row Seven: D. Krauss, P. Klasskin, J. Parker, D. Munn, N. Westermeyer, W. Didden, R. Betz, D. Smallwood, R. Haskenhoff, H. Spiegel, B. Burkhardt, J. Adams.

Advisors: Mr. Cameron, Mrs. Koch, Mrs. Pfaff,
 Miss Ulbricht, Miss Woody

the future Student Council officers from this picture. Also, we could see in the misty ball the future PIONEER and ROUNDUP editors. All these and more V. I. P.s will be seen in the future.

Here at Southwest you enter to learn and go forth to serve. Through your able advisors, Mr. Cameron, Mrs. Koch, Mrs. Pfaff, Miss Ulbricht, and Miss Woody, you will be able to fulfill this, our school motto.

Yours truly,
 "The Roundup Staff"

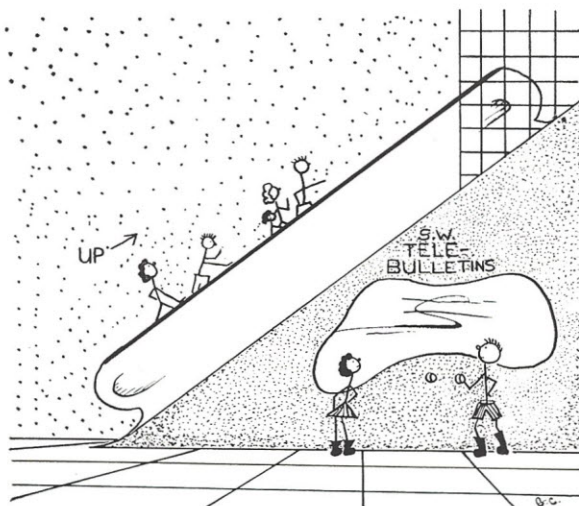

Freshmen

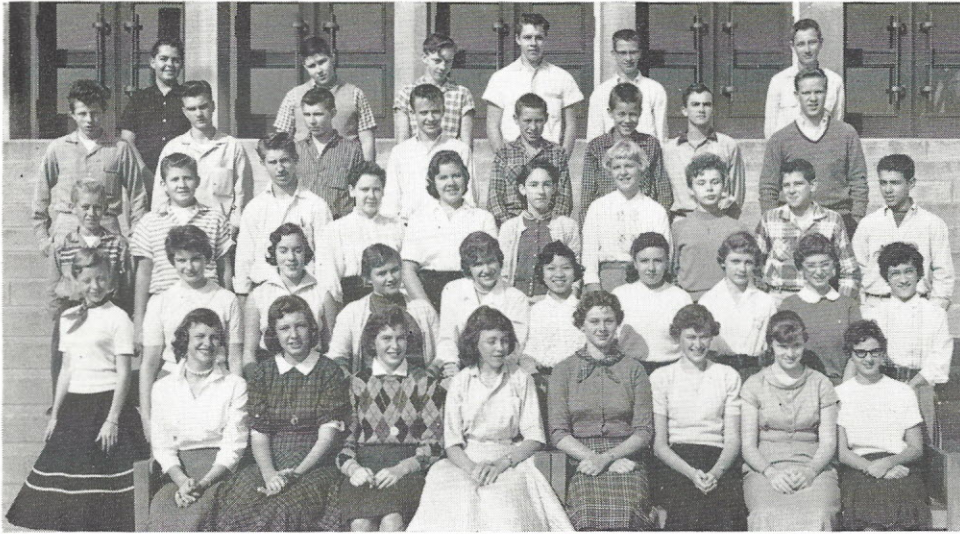

MR. KENNY

MR. MERCHANT

- Row One: M. Frost, L. Wrasmann, C. Fremoy, J. Anderson, J. Thoeses, M. Schoenbeck, B. Woody, G. Cortin.
- Row Two: J. Evans, J. Glass, J. Keathley, S. Jackson, J. Wasylenko, B. Chung, P. Godwin, J. Fox, J. Greenwell, G. Homan.
- Row Three: D. Joyce, J. Kilburn, H. McFarland, S. Schulz, M. Paglino, J. Hinton, C. Wilferth, S. Blades, W. Dandridge, T. Venezia.
- Row Four: T. Hope, R. Bramlage, C. Gray, G. Barna, J. Sanders, F. Delargy, J. Lambert, D. Flacke.
- Row Five: K. Bohannan, J. Maness, F. Kutilek, J. Grisham, D. Armstrong, W. Bosch.



MISS CLEVELAND

- Row One: W. Shepard, G. Super, A. Staraubinger, C. Brandt, V. Huether, B. Sherman, A. Holtman.
- Row Two: P. Humbrecht, M. Lewis, J. Weber, D. Hill, J. Spinnicchia, J. Kamper, S. Anstedt, S. Sippel.
- Row Three: G. Aronson, B. Allen, M. Fash, E. Sterioff, L. Lonigro, S. Meier, B. Vocker, P. Schulte.
- Row Four: D. Nelson, P. James, A. Woolsey, M. Ceoutti, D. McCordick, C. Pierson, J. Sonderman, M. Willesen, J. Catalano, R. Terry.



MISS MESLOH

MRS. SPORICH

- Row One: D. Cox, P. Jones, S. Davis, J. Gastreich, S. Gorman, V. Groppe, D. Bellm, S. Schoenberger.
- Row Two: M. Thompson, E. Parent, A. Wicklein, M. McCain, S. Roberts, B. Currier, S. Schoenberg, C. Strano, D. Bunt, M. Trower.
- Row Three: P. Erhardt, K. Tacony, E. Burgess, R. Byrd, C. Pedrol, C. Schodrowski, P. Riddle, K. Roth, B. Stoepelman.
- Row Four: C. Bullock, R. Chiodini, H. Bauer, J. Painter, W. Roch, P. Carriere, W. Wentzel, J. Cook, S. Moeckel.
- Row Five: L. Rehg, W. Kelly, P. Koenig, R. Caudle, D. Hirsh, A. Miller, D. Toy, W. Whitney, J. Scheper, Miss Mesloh.

Twos

MRS. MARKMAN
MR. MERCHANT

- Row One: P. Doty, M. Miller, S. Hafer, D. Amoss, J. Kalna, A. High, J. Bieser, J. LaMonica, S. Lane.
- Row Two: R. Carbone, B. Kuster, M. Wohlberg, M. Duffett, D. Due, B. Haley, M. Winters, S. Browne, J. Turnbull, S. Gianino.
- Row Three: D. Lurkins, C. Hogan, M. Poliette, D. Kuehn, K. Kentzer, J. Green, B. Hammett, J. Frank, J. Cantrell.
- Row Four: R. Pinson, J. Donner, E. Green, B. Reynolds, D. Ellersick, R. Zimmer, J. Bialson, B. Wagoner, J. Gahn.
- Row Five: J. Wofford, B. Alexander, L. Johnson, J. Terry, M. Burch, K. Colombini, Mrs. Markman.

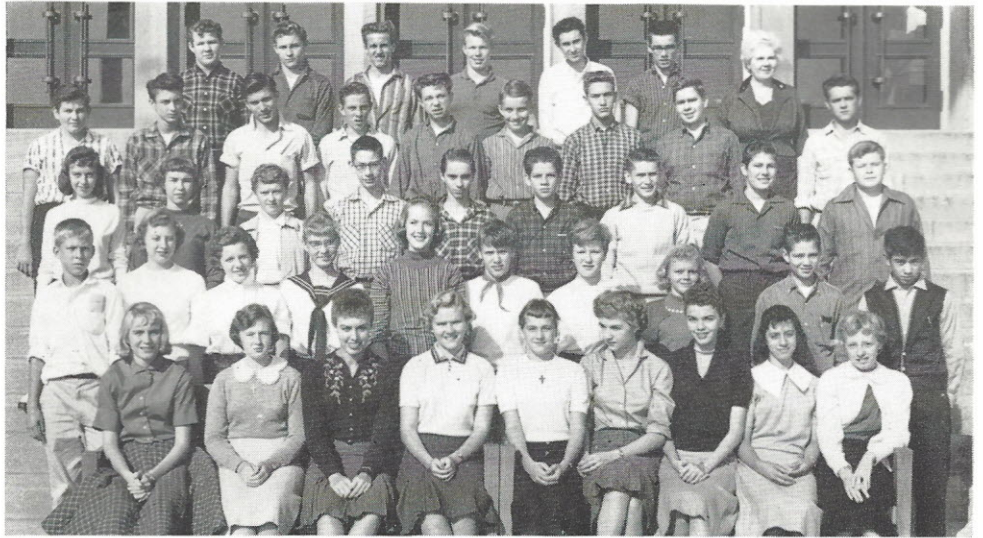

MR. LEFTWICH

- Row One: S. Schmitz, D. Meoli, S. Zolle, L. Barkulis, D. Blanchfield, J. Lesmeister, J. Havenor, N. Coburn. *
- Row Two: M. Smith, K. Gralike, D. Saali, G. House, S. Stewart, B. Trolinger, N. Gage, R. Grey, R. Venezia.
- Row Three: M. Acinelli, M. Favazza, D. McDaniel, J. Schmid, M. Norris, B. Martin, A. Rawizza.
- Row Four: B. Ude, R. Glass, J. Reid, M. Graves, R. Maurer, Mr. Leftwich.



MISS AJANGO
MRS. SPORICH

- Row One: C. Sloan, C. Balsarotti, P. Ballowe, C. Baum, C. Bittner, S. Thompson, J. Schrock, F. Dodson, T. Roeder.
- Row Two: M. Wilfong, M. Devine, C. Knope, S. Schaefer, I. Leukert, M. Engelhardt, C. Huesgen, R. Anderson, J. Hertel.
- Row Three: D. Bezzole, K. Barkett, J. Haas, K. Kavacik, K. Pinckert, M. Matthews, R. Schepers, P. Frost, W. Arthur.
- Row Four: Mrs. Sporich, D. Behrens, M. Gurley, R. Beckman, M. Maguire, B. Griffith, D. West, J. Mohr, K. Nessel, R. Perkins.
- Row Five: Miss Ajango, D. Bini, J. Dickson, W. Beck, A. LaMarca, J. Lee, W. Asbridge, T. Martin, O. Holloway, D. Shelton, J. Wheeler.



*Best wishes always
to a swell girl in my
English class. Stay
just the way you
are! Love you
Carol Baum*

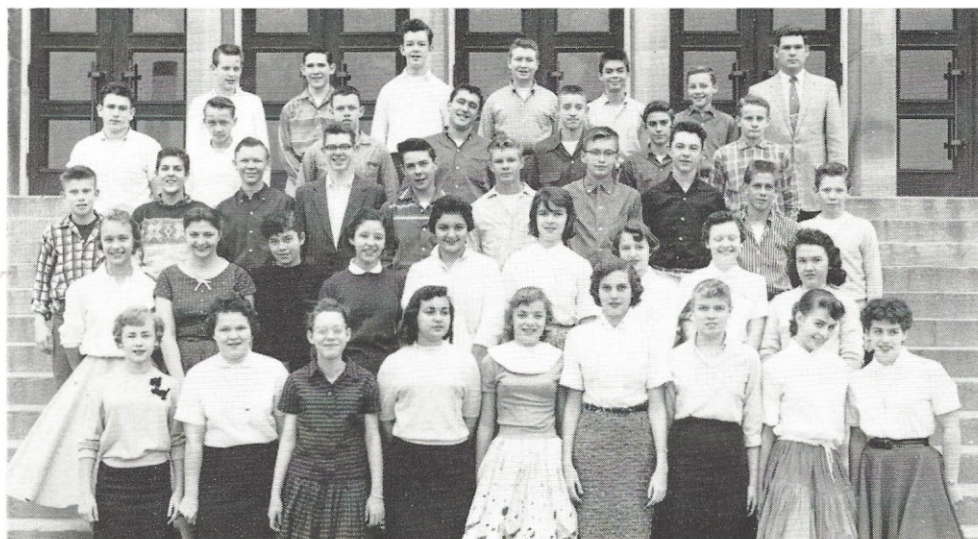

MR. CLOSE
MRS. SPORICH

Row One: S. O'Dell, L. Murphy, M. Rutney, T. Lalumondiere, J. Slough, M. Roberts, C. Nelson, H. Raffeldt, T. Freber.
Row Two: J. Matula, T. Ramponi, P. Kempin, J. Marris, J. Pedroli, S. Reynolds, C. Hutton, P. Sarr, A. Barnes.
Row Three: L. DeShurley, T. Payne, C. Hamlin, A. Hemminghouse, H. Smith, C. Valin, B. Kunkel, J. Gormly, J. Stumpf, L. Shoults.
Row Four: J. Nickason, K. Doebber, G. Smith, A. Dicandia, M. Coleman, T. Tominia, D. Thomas.
Row Five: E. Pistorius, J. Fall, B. Howell, R. Johnson, J. Beers, P. Parson, Mr. Close.

Freshmen

MRS. PUNDSACK

Row One: B. Hasta, M. Simpson, S. Ramer, J. Evans, C. Simmons, P. Baumann, N. Giacin, K. Fouste.
Row Two: O. Branconier, E. Beckermann, M. Messenger, G. Mayberry, C. DeBonnaire, G. Meister, M. Krider, J. Shepp.
Row Three: M. Lucy, B. Farrington, C. Petit, M. Hefele, G. Stoeppler, W. Leonard, E. Robinson.
Row Four: R. Walkenhorst, D. Clemens, J. Slegel, D. O'Brien, R. Acinelli, P. Franklin, J. Speckert, L. Mugavero, Mrs. Pundsack.



Twos

MRS. MORALES
MR. MERCHANT

Row One: E. Gamache, R. Shaw, J. Heitman, M. Rupp, J. Uhlenhaut, L. Grasel, L. Weekley, L. Reimler.
Row Two: D. Mize, J. Hummel, L. Lorance, C. Barnhouse, A. Ludwig, Cerney, J. Leake, M. Tucker, L. Jones.
Row Three: E. Gibbons, J. DeGregorio, C. Marks, M. Mulch, J. Dunnivant, Phelps, M. Sweeney, J. Gebhart, Sotira, B. Harris.
Row Four: G. Hazzard, D. Mehler, Buchholz, M. Green, M. Jackson, Armstrong, B. Malloy, T. Castello, Greco, F. Wideman, Mrs. Morales.
Row Five: C. Waterhouse, D. Glaves, Schneider, L. Olmstead, J. Barron, Wheeler, R. Wall, T. Deskin, J. Hunt, R. Chandler.



MR. FREE
MISS KROENLEIN

Row One: B. Lohrum, J. Slaton, M. Richert, B. Young, S. Schove, J. Pfeiffer, N. Werne, M. Cleary.
Row Two: J. Maul, J. Massey, K. Manley, C. Wilson, D. Rife, S. Holmes, C. Hase, B. Wideman, B. Petit, C. Zulauf.
Row Three: K. Muehlenbeck, P. Mouser, J. Karpinski, S. Evertz, H. White, K. West, C. Clifton, G. Reed, D. Puls, Mr. Free.
Row Four: R. Knigge, R. Hance, F. Maslo, D. Schneider, J. Twiehaus, D. Witt, B. Lewis, J. Baker, J. Wethington.
Row Five: J. Norris, B. Severson, J. Dattilo, J. Nichols, R. Schmitz, P. Linton, C. Koening, B. Howlett, L. Pritchard, F. Vielhaber.



Sophomores

*A Canella
Collins
E E*

MISS CARTER
MISS KIZER

Row One: B. Barrow, J. Becker, D. Jennings, J. Heddell, M. Hollis, D. Beerhalter, C. Goldbeck, N. Williams.
Row Two: J. Petras, G. Schrand, J. Dunavan, F. Sarson, S. Cleary, J. Anderson, S. Reiss, J. Candy, C. Hartmann, A. Williams.
Row Three: Miss Carter, R. Schuchardt, B. Livingston, M. Ebner, A. Carroll, S. Barron, B. Meeks, S. Bachert, C. Collins.
Row Four: J. Coons, E. Farabee, C. Duncan, R. Perry, T. Fritz, R. Zemenick, M. Green, R. Klein, V. Miller, Miss Kizer.
Row Five: D. Daniels, V. Forrester, R. Kendrick, R. Reeves, J. Lebermann, D. Surrrels, D.-Kimmitt, W. Warnoll, T. James, H. Simpson, D. Decell.
Row Six: F. Caloni, L. Baugh, H. Funke, R. Fromm, Roy Marshall, R. Moehlenhof, B. Thompson, G. Duecker, G. Beckerle, H. Krenning, B. Kesinger, Ray Marshall.



Threes

MISS BURGETT
MISS KROENLEIN

Row One: K. Kirchman, A. Siebert, L. Sirila, M. Bischof, J. Berry, V. Cannito, J. Strickland, B. Biggar.
Row Two: T. Mazzola, C. Duncan, M. Bonacorsi, S. Faulkner, K. Blair, V. Lenk, M. Bequette, M. Klausner.
Row Three: K. Harvey, S. Bauer, D. Richardson, S. Robinson, D. Werner, C. Holtmann, C. Dietrich, J. Jones, C. Otto.
Row Four: C. Goodhead, L. Keeney, S. Edington, J. Yaeger, D. Wolff, J. Rubey, P. VanAlstyne, T. Moeller, B. Link, B. Parker.
Row Five: R. Stevens, J. Fore, R. Fusco, D. Bufalo, B. Kossmann, D. Holmes, V. LaBantschnig, R. Herbert, N. Lemme, R. Crump, B. Buschart, Miss Burgett.





Mr. Pinkus and Miss Reinhardt

- Row One: A. Klockman, J. Chesus, B. Barman, S. Spath, L. Clark, D. Conley, R. Boneau, J. Gansmann.
 Row Two: J. Weekley, C. Woody, J. Maisch, L. Edelmann, K. Tyson, M. Jones, C. Jones, B. Prater, B. Biel, S. Gerlt, B. Burns, Z. Melickian.
 Row Three: C. Netherton, J. Hummel, R. Longinette, S. Deubig, S. Black, K. Featherstone, N. Filippello, B. Schnyder, T. Kennett.
 Row Four: C. Williams, D. Zikos, B. Brda, J. Shreve, B. Gross, J. Albrecht, J. Burch, E. Veach, R. Pourchot, J. Ates.
 Row Five: J. Ferry, K. Stevenson, M. Koverly, B. Brewster, D. Ferraris, D. Sydow, J. Messmer, R. Klump, M. Draper, B. Cason, V. Range, J. Pree.
 Row Six: D. Mayer, J. Poebber, R. Anderson, S. Stuart, J. Chauvin, J. Graves, H. Blase, T. Brew, J. Schertzer, B. Miller, K. Wilke, A. Rother, R. Poursine.

Sophomores

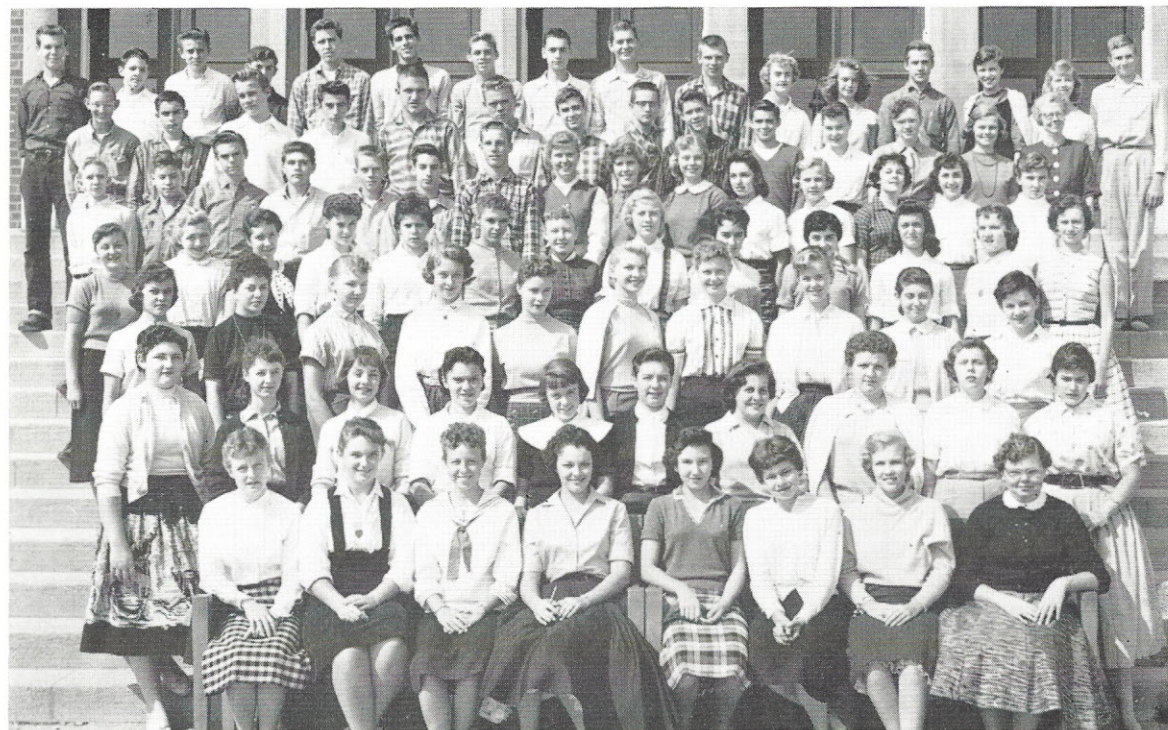

Miss Herald, Miss Ernst and Miss Murray

- Row One: M. Morgan, B. Eaton, J. Blake, J. Stagner, P. Grana, M. Losito, S. Kinest, N. Voyard.
 Row Two: A. Pollard, F. Burke, T. Miller, M. Snyder, J. Toomey, P. Bauer, C. Holzer, N. Bailey, S. Schroeder, J. Olds.
 Row Three: C. Gebel, R. Friedeck, M. Bogacki, B. Dickmann, M. Brady, J. Dunn, S. Heyl, V. Bindrup, S. Black, D. Backer.
 Row Four: C. Baugh, J. Knoll, S. Declue, G. Geile, B. Toretta, P. Hanson, J. Sorensen, F. Purdy, S. Sorbello, S. Lentin, J. Rascher, L. Oliver, W. Oppliger.
 Row Five: B. Robb, H. Buergler, G. Wofford, J. Legamaro, W. Baranovic, S. Goldman, F. Brinkop, D. Schoenbeck, D. Brendel, C. Spellmeyer, J. Maranatti, M. Ryan, S. Moore, M. Bert, J. Eye.
 Row Six: D. Bickerstaff, B. Barker, E. Crawford, R. Zuzack, L. Smelser, W. Schulz, T. Berkeley, D. Leffingwell, E. Kurmann, R. Elias, P. Doll, M. Masely, P. Hartzell, Miss Murray.
 Row Seven: R. Tamminga, R. Damery, R. Schlutow, K. Berghoefer, D. Smith, T. Karcher, M. Rigg, E. Richardson, K. Finn, A. Kamp, S. Haupt, S. Coggeshall, B. McNabb, P. Burnett, B. Delano, K. Forrest.



Mr. Van Laningham and Mrs. Stucki

Row One: M. Caicattera, L. Dummeyer, B. Smith, T. Mangosing, C. Rolufs, B. Boxey, J. Knapp, D. Rossi.
 Row Two: S. Rupert, P. Brown, M. Carriere, S. Mueller, J. Moles, P. Venezia, S. Brown, S. Wetterau, E. Sachan.
 Row Three: G. Ellis, L. Oliver, J. Stovesand, G. Turner, D. Buchler, J. VanFossan, D. Siepman, B. Sullivan, R. Huebner, P. Heumann, P. Cross.
 Row Four: M. Ulbrich, L. DiBartolo, A. Velis, L. Schneider, G. Glock, E. Hilgeman, JoAnn Hasting, Jean Hasting, P. Heymann.
 Row Five: L. Crapo, M. Bernhardt, L. Carr, L. Rupp, A. Busch, J. Stuckel, F. Drovetti, A. Colona, C. Harris, E. Wizeman, D. Klasing.
 Row Six: S. Gilbert, G. Dyhouse, B. Bays, E. Smith, J. Shine, J. Johnson, B. Grana, J. Leonard, K. Marschuetz, L. Petkouich.
 Row Seven: R. Huether, R. McKinnon, D. Hahs, D. Bergfeld, R. Lohse, D. Wise, C. Rehmert.

Fours



Miss Meenach, Miss Ernst and Miss Slattery

Row One: K. Klene, K. Boswell, M. Harriss, J. Baldwin, J. Lowry, B. Siegfried, B. Hughes, C. Box.
 Row Two: J. Latimer, K. Krell, V. Scharer, S. Patterson, V. Williams, M. Breuer, S. Lenz, D. Morris, P. Marks, E. Major.
 Row Three: L. Luchsinger, T. Turk, S. Duffendack, K. Ehrmann, G. Whitworth, G. Dunlap, C. Ziembiski, J. Vocker, N. Grubbs, R. Hageman, A. Pfeuffer.
 Row Four: V. Link, K. Lewis, J. Moore, P. Turner, C. Buck, N. Holmes, D. Earl, G. Ault, R. Metzger, G. Cleveland, R. Setzer, G. Fults, E. Schade.
 Row Five: R. David, J. Goodwin, D. Hummel, B. Cooke, N. Wecker, J. Moon, L. Beitman, C. Bono, D. Capstick, C. Zinsser, J. Cook, R. Brodtrick.
 Row Six: R. Bachmann, J. McClurg, J. McRoberts, J. Nicholson, F. Gulbrantson, E. Glass, G. Hutchison, T. Smither, J. Veth, D. Schrader, M. King, W. Kelly, B. Janssen.
 Row Seven: J. Passanise, M. Sneed, K. Velten, J. Wheat, M. Amann, V. Intagliata, H. Simmons, M. Moisiso, R. Ambach, D. Watts, G. Rivolta, R. Missey, A. Childers, D. Todaro.



Miss C. Mueller, Mr. Polster and Mr. Beezley

Row One: D. Duke, D. Sippel, C. Cotner, R. Leonhardt, G. Banderet, J. Morrow, E. Venardos, M. Newberry.
 Row Two: N. Coopers, B. Schriener, C. McVey, K. Schrenker, A. Lucas, E. Huning, C. Roessler, J. Vogel, B. Dierker.
 Row Three: S. Boone, B. Francis, B. Washeck, J. Doswald, C. Klug, P. DeWitt, J. Marqua, A. Haaltin, J. Carmichael, R. Neville.
 Row Four: C. Calvert, C. Bray, J. Bouras, R. Brewer, C. Linhart, J. Krost, R. Butchart, N. Prudot, D. Knubley, R. William.
 Row Five: P. Linghorst, N. Barr, B. Hellon, A. Ruff, D. Krajcovic, L. Schulze, R. Schworm, W. Viviano, J. DiMartino, J. Heyd.
 Row Six: W. Patient, W. Luechtefeld, J. Dayton, B. Polhemus, D. Hirsch, J. Huddock, B. O'Dell, J. Thompson, S. Lirely, Miss C. Mueller, Mr. Polster.

Juniors - Fives

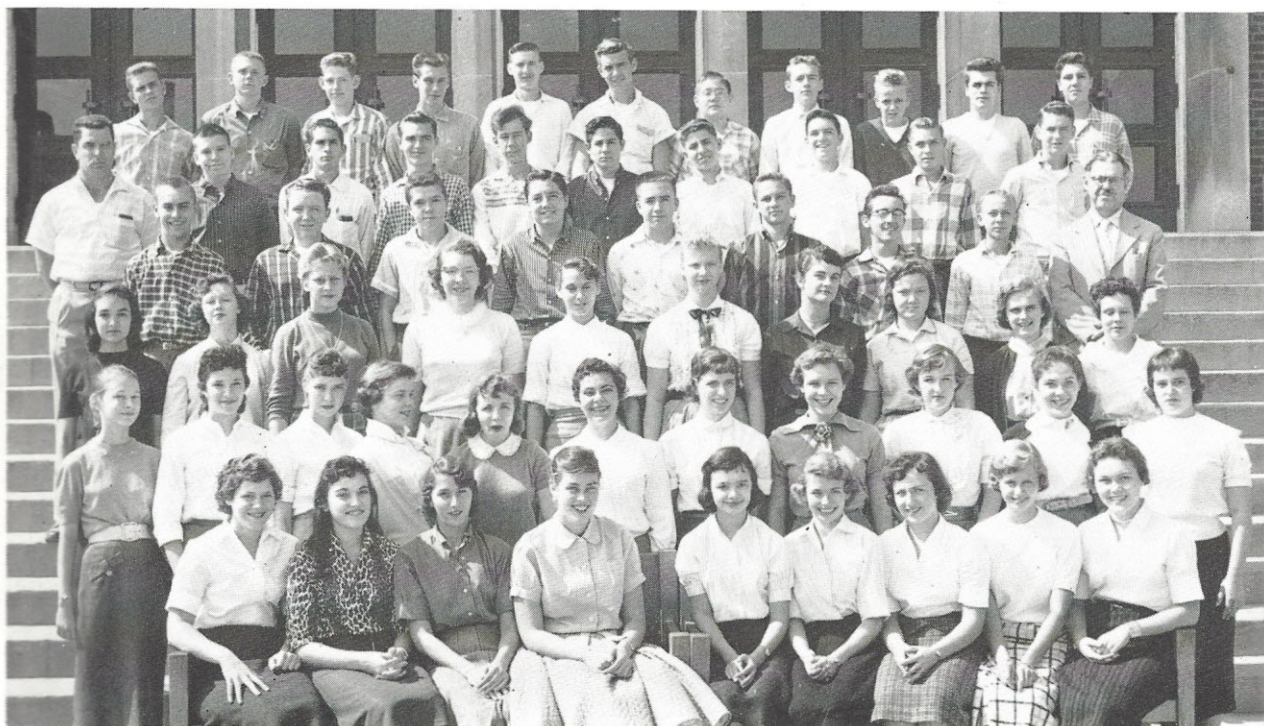

Mr. Allen, Mrs. Kelly and Mr. Beezley

Row One: J. Schaefer, L. Nipper, J. Ensor, G. Page, D. Jacobs, J. Behrends, J. Parentin, D. Radford, D. Bloomquist.
 Row Two: M. Milcic, J. Litty, M. Colson, B. Meletio, S. Sims, J. Boyd, P. Honer, B. Bills, S. Chitwood, B. Rice, D. Crutcher.
 Row Three: P. Coco, G. Pollard, S. Mehier, C. Hohenberger, V. Giamarino, P. Jett, H. Jones, S. Headrick, C. Boken, E. Worthington.
 Row Four: A. Loeschner, B. Vogelpohl, J. Campbell, B. Colbert, C. Dobbs, E. Hewlett, T. Homan, D. Nitsch, Mr. Allen.
 Row Five: Mr. Beezley, B. McNabb, P. Gaines, J. Jordan, J. Nahmensen, B. Robertson, B. Smyrniotis, R. Sapp, T. Hauk, J. Merod.
 Row Six: L. Jackson, B. Polhemus, R. Glass, R. Pfautch, R. Meyers, J. Favignano, D. Stevens, J. Nelson, B. Mund, M. Morton, F. Stroup.

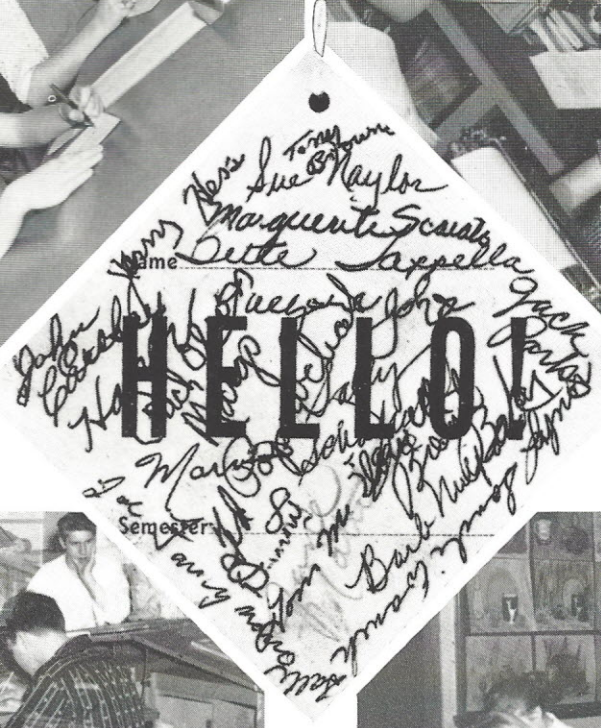

Student

Studies

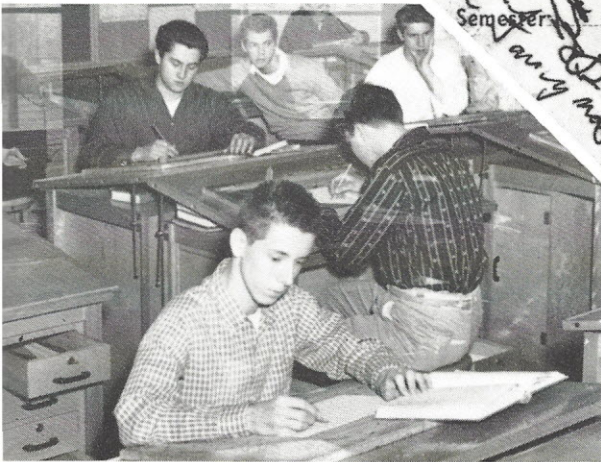

$2 \text{SO}_4 + 2 \text{AgCl} \rightarrow \text{Ag}_2\text{O}_4 + 2\text{HCl}$. . . the magic formula!

arn it, it's empty!

orry, we're all out of elevator asses.

yes on copy . . . BEGIN.

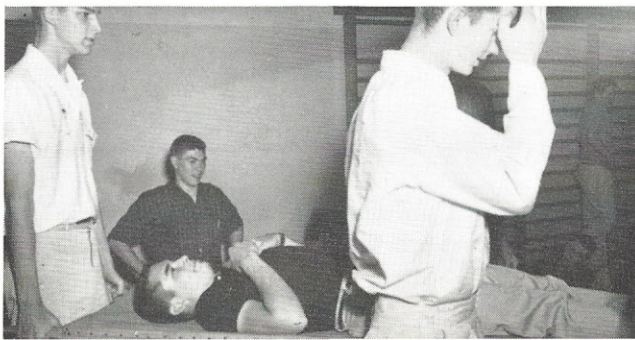

Hi Mom, hi Dad, hi everybody!

These boys will fashion the world of Tomorrow.

Rembrandts of tomorrow, today.

Stop taking it easy, Bill.

MISS WECKA
MR. CHASE

- Row One: L. Wolff, J. May, B. Nagel, D. Kroeter, N. Romscheck, D. Picker, B. Dolan, L. Woods.
- Row Two: V. Woolard, A. Shanley, J. Selig, M. Spudich, C. Roeder, J. Pingree, J. McIntosh, J. Nichols.
- Row Three: E. Devine, R. McFarland, J. Kinnard, A. Lutz, C. Hughes, R. Spitznagel, D. Gerber, D. Colvin, J. Dahlheimer.
- Row Four: B. Baker, R. Boland, B. Geiger, W. Shannon, S. Siegerist, L. Emling, D. Godt.
- Row Five: C. Frank, J. Woolsey, J. Katz, B. Frentzel, J. Shannahan, R. Stanley, D. Shimamoto.



Juniors

MISS GALLANDT

- Row One: J. Muench, J. Wells, K. Woods, P. Lucy, S. Kellogg, A. Feinstein, G. Bolz, J. Pieper.
- Row Two: P. Matheny, C. Morris, J. Watson, S. Wedzicha, M. Clamors, J. Sheppard, C. Miano, A. Herzog, M. Dumey, Miss Gallandt.
- Row Three: D. Lewis, C. Melcher, R. Strader, R. Kemper, E. Oldenburg, L. Campbell, P. Wright, D. Schanche, K. Miller, B. Schuth.

MISS MILLIKEN
MR. DRIPPES

- Row One: C. Butler, C. Pilcher, R. Euegler, S. Mudd, M. Campise, N. Klusmeyer, L. Hoyt, L. Wiesehan.
- Row Two: T. Wright, C. Campise, T. Favazza, P. Messner, A. Hanson, P. Moore, C. Prewett, D. Williams, M. Ferrara, J. Snider.
- Row Three: J. Eckhoff, K. Schuchardt, B. Robinson, P. Russo, P. Bauman, V. Rudolph, D. Lockwood, D. Mooney, H. Dowd, L. Cassell, Miss Milliken.
- Row Four: J. Scheitlin, J. Zerbes, J. Gamache, D. Sullivan, R. Markland, J. Meddows, D. Yount, G. Ryffel, J. Peacher.
- Row Five: F. Mundwiller, B. Busby, B. Seely, E. Fore, S. Risheim, C. Robinson, B. Pflueger, S. Bryant, B. Thiele.



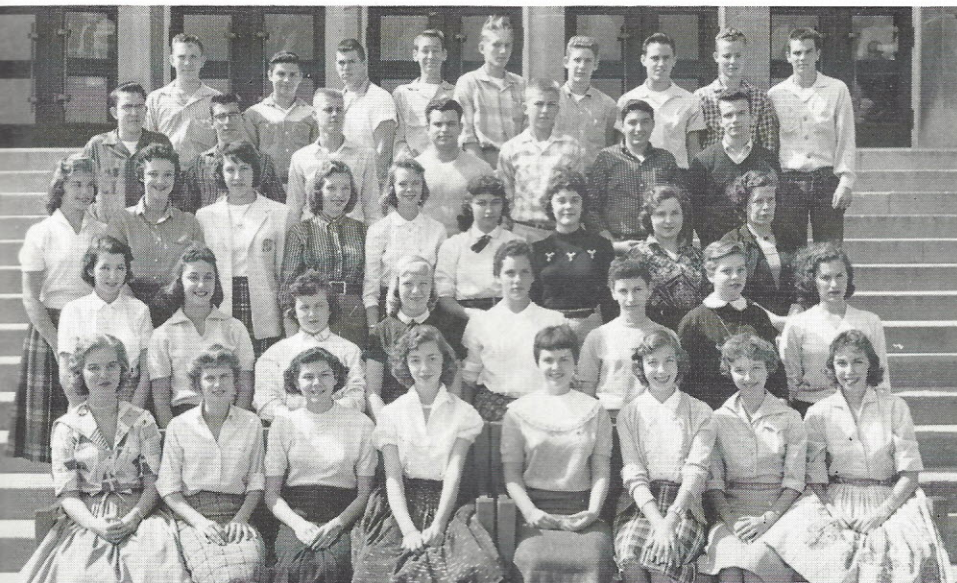

MISS BOEDEKER
MR. DRIPPS

- Row One: S. Britton, E. Cortivo, P. Cox, G. Moore, M. Milford, J. Fox, M. Ashe, F. Blanchfield.
- Row Two: V. Dillon, H. Liedl, V. Fone, C. Martin, J. Cloak, R. Speros, K. Frintrup, M. Italiano.
- Row Three: C. Streicher, K. Duchek, A. Badagliacco, K. Farthing, K. Larson, N. Kreittler, C. Burrs, S. Haukap, Miss Boedecker.
- Row Four: A. Amann, J. Garanzini, T. Henricks, V. Pavia, G. Schl, V. Rigio, N. Koons.
- Row Five: D. Devine, R. Boeck, R. Stephens, E. Gerheuser, K. Schweizer, S. Carriere, J. Clark, M. Kurtz, D. Dunavan.

Sixes



MISS SKINNER

- Row One: S. Sisk, D. Krauss, D. Woes, C. Bay, R. Mayberry, A. Kingery, S. Fletcher, L. DePriest.
- Row Two: S. Schofield, Y. Jakovac, J. Gagan, K. Kurmann, J. Caudle, D. Brown, T. Good.
- Row Three: S. Langton, J. Carothers, D. McNulty, F. Westerman, W. Scobie, R. Moeckel, S. Williams, Miss Skinner.
- Row Four: B. Clark, G. Haverer, J. Ossenfort, R. Olson, G. Bante, S. Watson.

MR. DODSON
MR. CHASE

- Row One: J. Schubert, K. Gieck, J. Brown, K. Walsh, F. Lampros, M. Connley, M. McGrew, D. Bauer.
- Row Two: P. Backer, S. Johnston, J. Greenwell, C. Martin, S. O'Fallon, L. Trollingier, J. Forward, D. Schnitker, C. Knickmeyer.
- Row Three: J. Schaefer, J. DePriest, M. Kalaseech, P. Gillick, C. Kelly, N. Estes, K. Heggen, B. Mincher, V. Galbreth.
- Row Four: M. Werner, D. D'Amico, C. LaMarca, R. Hoffstetter, R. Gorman, J. Saks, T. Rosa, D. Beinecke, P. Hedgpath.
- Row Five: F. Marty, J. Stough, Derrick Dodge, L. Gahn, C. Gaines, T. Popowchak.





Miss Gibbons and Mr. Pfaff

Row One: W. Garavaglia, M. Schmidt, J. King, B. Flaherty, C. Kuehnel, S. DeMoss, J. Baker, D. Gross.
 Row Two: R. Bochringer, L. Prosser, S. Nesbitt, L. Dembeck, M. Melton, H. Leier, J. Vosbrink, J. Johnson, J. Zach, C. Parsons.
 Row Three: G. Schonaerts, L. Wallerstedt, R. Schowalter, T. Pratt, D. Potter, D. Foy, D. Parentin, J. Sientop, E. Fitzpatrick.
 Row Four: B. Rife, F. Reinhold, D. Keller, S. Gossett, V. Brockmeier, G. Taylor, J. Hamel, J. Miller, E. Schlottach, R. Walgren.

Senior

Mrs. Pyburn

Row One: N. Fricke, S. Ingebritsen, C. Timpone, B. Steber, C. Petersen, J. Kalna, C. Diefenbach, Mrs. Pyburn.
 Row Two: D. Seper, J. Borzillo, R. Graves, C. Edelen, M. Savoldi, B. Borchert, A. Jones, R. Hayes.
 Row Three: G. Keutzer, K. Bicket, L. Wills, R. Sparks, T. McDowell.





Miss Steffen and Mr. Pfaff

Row One: V. Hahs, R. Berry, N. Steinmann, J. Kinsey, M. Revelle, B. James, J. Harris, E. Engler.

Row Two: S. McMillion, C. Steiger, E. Gauldoni, B. Schmidt, P. Bell, P. Duffett, B. Bourgeret, M. Coleman.

Row Three: A. Statzer, J. Hill, M. Wofford, J. Gleason, R. Stelzer, J. Horstman, L. Mocerri, B. Frimel, B. Breuer.

Row Four: J. Parks, J. Manson, R. Ebinger, B. Bullock, J. Hess, G. Benson, G. Bergman, V. Meyer, G. Hoffmeister, J. Garner, J. Pisoni.

Sevens

Miss Jeffords

Row One: W. Schmidt, M. Spieloch, B. Holtmann, B. Coleman, S. Webbe, P. Elias, C. Ohsiek, N. Ferrante.

Row Two: C. Hopmann, S. Ince, M. Crow, J. Barton, B. Arzadon, D. Oughton, A. Colp, A. Jones.

Row Three: R. Udell, P. Thompson, C. Schrock, F. Karsznia, R. Green, J. Horn, C. Lischer, J. Johnson, D. Floyd.



SENIOR SPOTS



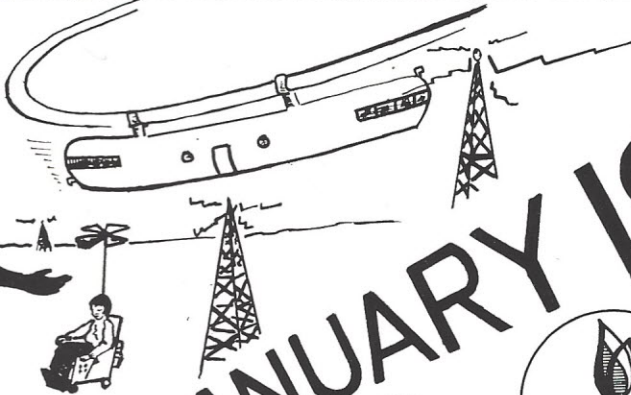
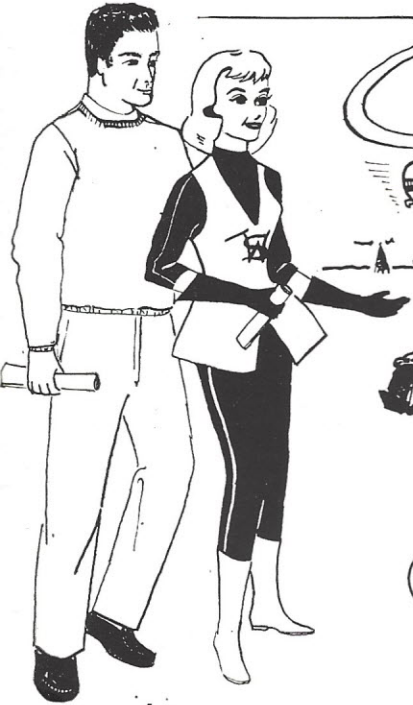
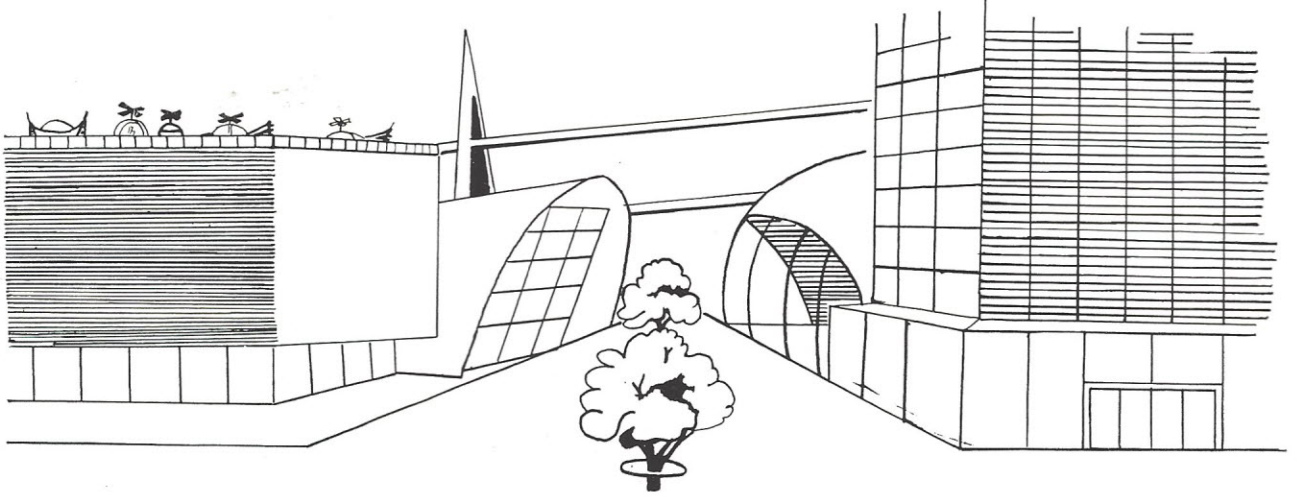

JANUARY 1958

GRADUATES



GEORGE E. GALAKATOS
(Greek)

President of Senior Class

Orchestra, '54-'55; Operetta, '54-'55; Spring Festival, '54-'55; Orchestra Activities, '54-'55; Hello Day, '54, '55, '57; Track, '54, '56, '57; Christmas Program, '55-'56; Boys' Glee, '56; Student Council, '56; Football, '56-'57; A Cappella Choir (Secretary, President), '56-'57; Lettermen's Club (Vice President), '56-'57; Choir Activities, '56-'57; Special Auds, '57; School Sponsored Trips, '57; Band Benefit Show, '57; Graduation Speaker, '58.

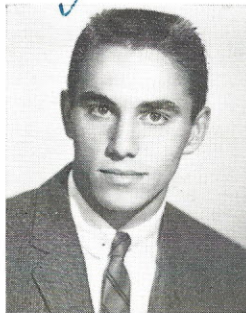

SHIRLEY JoANNE HEADRICK
(Spots)

Vice-President Senior Class

Cheerleaders' Club, '54, '55; Basketball Club, '54, '55; Pep Club, '54, '55; Student Council Representative, '54, '55; GAA, '54-'57; Volleyball Club, '54-'57; Science Award, '55; Special Service, '56; Students-In-Industry Day, '56.

WAYNE DANIEL DOUGLAS
(Chubbs)

Boys' Secretary Senior Class

Student Council, '54-'55; B Basketball, '55; Boys' Glee, '55-'56; Christmas Program, '55-'56; Hello Day, '55-'57; Roundup Staff, '56; A Cappella Choir, (Secretary), '56-'57; Operetta, '56-'57; Spring Festival, '56-'57; Football, '56-'57; Basketball, '56-'57; Muny Opera Aud, '57; Stamp and Bond Salesman, '57; Band Benefit Show, '57; V.K Line Tour, '57.



SUSAN SPARBERG (Susie)
Girls' Secretary Senior Class

KXOK Recording, '54; Officials Club, '54-'55; Girls' Glee, '54, '56; GAA, '54-'57; Girls' Basketball, '54-'57; Girls' Volleyball, '54-'57; Operetta, '54-'57; Hello Day, '54-'57; Christmas Aud, '54-'57; School Enumeration, '55; Science Fair, '56; Freshman Aud, '56; Pioneer, (Co-Editor), '56-'57; Spring Dance, '57; May Musical, '57; Band Benefit Show, '57; Muny Opera Aud, '57; Caroling, '57; Noma-Coronado, '57; Public Library—Jefferson, '57; PTA Convention, '57; Frisco Luncheon, '57; Kiel Auditorium, '57; A Cappella Choir, '57.

RONALD W. HOFFMANN
(Ron)

Boys' Treasurer Senior Class

Science Fair, '55; Model U. N. Convention, '56; Hello Day, '57.

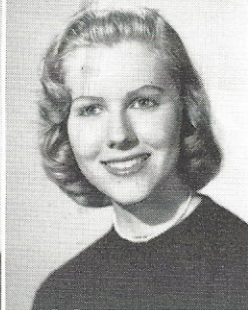

JUNE ANNE SHANKLAND
Girls' Treasurer Senior Class

French Club (Secretary), '54-'55; Science Fair, '55; Dramatics, '56; Scottish Rite, '56; Bowling Club, '56, '57; Radio Workshop, '57; Senior Play (Cast), '57; KSLH Radio Play, '57; Woman's Club Play, '57; Spring Dance, '57.

FRANK KIRTIAN, JR.
Boys' Sergeant-at-Arms
Senior Class

Advanced Chorus, '55; Spring Festival, '55; Science Fair, '55; Operetta, '55-'57; Hello Day, '57; A Cappella, '57; Band Benefit, '57; Christmas Program, '57; A.S.F.S.A. Tour, '57.



MARLENE MEYER (Peanuts)
Girls' Sergeant-at-Arms
Senior Class

Advanced Chorus, '54; Cheerleaders Club, '54; Pep Club, '54; Christmas Program, '54; Operetta, '55; Hello Day, '55-'56; Dramatics, '56; Women's Club Play, '56; Girls' Glee, '56-'57; Spring Festival, '57; Muny Opera Aud, '57; Freshman Aud, '57.

MR. JOHN McARTOR
Sponsor of Senior Class



MISS CORINE HACHTMAN
Sponsor of Senior Class

**MARGARET BARBARA
AHRENS**

Hora Latina, '55, '56; French Club, '56, '57; G.A.A. (letter), '56, '57; Bowling Club (Trophy), '56, '57; Basketball Club, '56, '57; Advanced Chorus, '56, '57; Am. Jr. Bowling Tournament, '57; Tennis Club, '57; Volleyball Club, '57; Hello Day, '57; Band Benefit, '57; Spring Dance (Decoration Comm.), '57; Duplicating Service, '57; Operetta, '57.

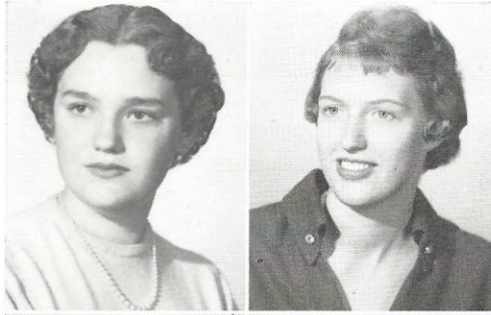

JOYCE MARIE AHRENT

Operetta, '54; Advanced Chorus, '54-'56; Spring Festival, '55; Student Council Representative, '55; Jr. Red Cross Sewing, '55; Pioneer Salesman, '57.

BARBARA ANDERSON (Babs)

Advanced Chorus, '54, '55; Operetta, '54, '55; Christmas Program, '54, '55; Hora Latina, '54, '55; Kitchen Contest, '56, '57; Bowling Club, '56, '57; American Jr. Bowling Congress Tournament, '57; A Cappella, '57; Hello Day, '57; Band Benefit, '57; Muny. Aud, '57; Receptionist Club, '57.

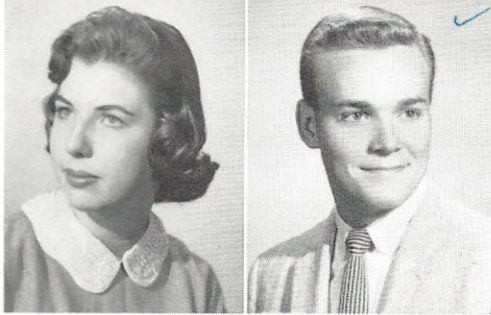

ALAN D. ANTOINE (Al)

Enumeration Project, '54; Projection Club, '54; Student Council (President), '54, '55, '57; Hello Day, '54, '57; Open House, '54, '56, '57; Bond Issue, '55; Advanced Chorus, '55-'56; Student Registrar, '55-'56; Operetta, '55-'57; Christmas Program, '55-'57; MENC, '56; Rotary Club, '56; May Musical, '56-'57; Health and Safety Committee, '57; Early Risers, '57; ASFEA, '57; Senior Play, '57; A Cappella Choir (Vice-President), '57; Miss Southwest Dance, '57; Band Benefit Show, '57.

CAROL SUE ARNOLD (Susie)

Chorus, '55-'56; Christmas Play, '56; Thespian Club, '56-'57; Athletic Association, '56-'57; Pep Club, '56-'57; School Paper, '57. (NERINX HALL)

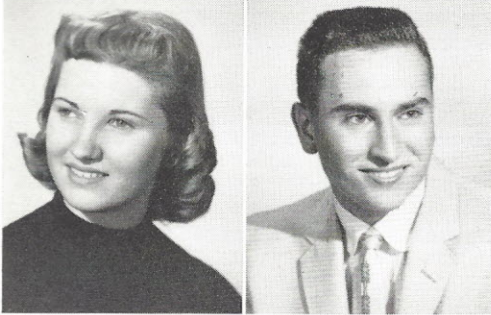

JAMES BALLONI

DANIEL F. BANDERET

Advanced Chorus, '54-'55; Spring Festival, '54-'57; Boys' Glee (Librarian), '57; Lettermen's Club, '57; Baseball, '57.



JON DEE BAUM

THOMAS BESCH (Tom)

Boys' Glee, '54-'56; Spring Festival, '54-'57; Operetta, '54-'57; Christmas Program, '54-'57; Brotherhood Aud, '56; MENC Convention, '56; Hello Day, '56, '57; A Cappella, '56, '57.



LINDA BOESER (Lin)

Jr. Red Cross Service, '54-'55; PTA Science Program, '54-'55; Stamp and Bond Salesman, '54-'56; Science Fair (Blue Seal, Award), '55; Student Registration, '55-'57; Model Kitchen Contest, '56; Freshman Aud, '56; Pan-American Club, '56-'57; Future Teachers of America Club, '57; Receptionist, '57; Special Service, '57; PTA Panel Discussion, '57; Pioneer, '57; Christmas Carols Poster, '57.

BRENDA BOYCE

Allied Youth, '54; Enumeration Project, '54; Operetta, '54; Christmas Program, '54; Tennis Club, '54; Advanced Chorus, '54, '57; G.A.A. (Trophy), '55-'56; Basketball Club, '55-'56; Volleyball Club, '55-'56; Cheerleaders Club, '55-'56; Pep Club, '55-'56; May Musical, '56; Freshman Aud, '56; Student Registration, '56; Dramatics, '57; Roundup Salesman, '57; Students in Industry Day, '57.

RICHARD BRACKHAHN (Rich)

Advanced Chorus, '54; Special Service, '54-'55; Student Council, '54-'57; Christmas Program, '54, '55, '57; Operetta, '54, '55, '57; Hello Day, '55; Hora Latina, '55; Boys' Glee (President), '55-'57; May Musical, '56, '57; Brotherhood Aud, '57; Freshman Aud, '57; Senior Play, '57; City Wide Student Council (Vice-President), '57.

CHARLES WILLIAM BRANDHORST (Charlie)

Roundup Staff, '54; Advanced Chorus, '54; Christmas Program, '54, '55; Football (B-Team, Varsity), '54-'57; Student Council (Vice-President, Representative), '54-'57; Boys' Glee, '55; Spring Festival, '55; Operetta, '55; Pioneer Salesman, '55; Roundup Salesman, '55; Hello Day, '55, '57; Student Registration, '56; Miss SW Dance, '57; Band Benefit, '57.

DONNA LEE BRYANT (Quacky)

Pep Club, '54, '55; Cheerleader's Club, '54, '55; Operetta, '54, '55; Spring Festival, '54, '55; Dramatics, '55, '56; Radio Workshop, '55, '56; Bowling Club, '56; Senior Play, '57.

NOREEN BURRIS

Advanced Chorus, '54; Operetta, '54, '55; French Club, '54, '55; Jr. Red Cross, '54-'57; Girls' Glee, '55; May Musical, '55; Christmas Program, '55; Dramatics Christmas Program, '56; Dramatics, '56-'57; Bowling Club, '56, '57; Cheerleaders' Club, '57; Students-In-Industry Day, '57.

VIRGINIA BURRS (Ginny)

Tennis Club, '54; Operetta, '54, '55; May Festival, '55; Hora Latina, '55, '56; Student Registration, '55-'57; Student Council Representative, '55, '57; Science Fair, '56; New York Trip, '56; Senior Play (Publicity Chairman), '57; PTA Panel, '57; Girls' Bowling Club, '57; Special Service, '57; Students-In-Industry Day, '57.

GAYLE CALDERON

Cheerleaders' Club, '54; Pep Club, '54; Student Council Representative, '54, '55; Pan American Club, '54-'58; Spring Festival, '55; Science Fair, '55; Advanced Chorus, '55; Roundup (Art Staff), '57, '58.

JAMES CALESHU (Buz)

Hora Latina, '54; Advanced Chorus, '54-'55; Student Council, '55; Pioneer Staff, '57; Students in Industry Day (Assistant Plant Manager), '57.

ERNESTA ANN CANALI (Ernie)

May Musical, '55; Christmas Program, '55; Spring Festival, '55; Advanced Chorus, '55-'57; Operetta, '56; Stamp and Bond Salesman, '56; Jr. Red Cross, '56.

CAROLYN JANET CARTER (Punch)

Spring Festival, '55; Operetta, '55; Jr. Girls Glee, (Secretary), '55, '56; Bowling Club, '55-'58; G.A.A., '56-'57; Pioneer Salesman, '56, '57; Receptionist Club, '56, '57; Pioneer Staff, '57.

BOYCE

BRACKHAHN

BRANDHORST

BRYANT

BURRIS

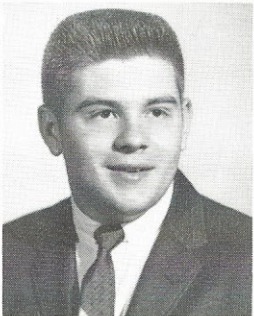
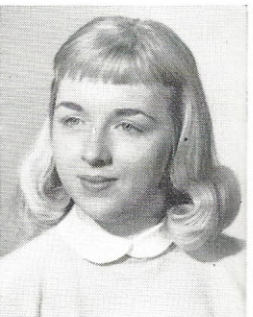
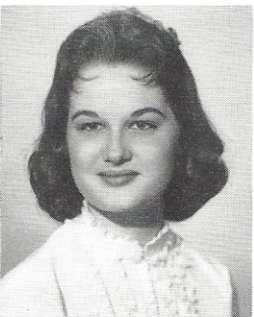
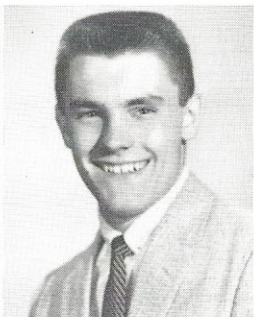
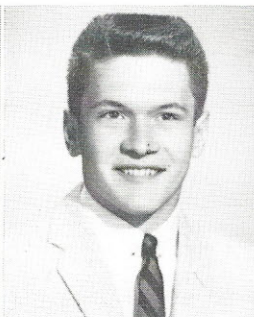

BURRS

CALDERON

CALESHU

CANALI

CARTER

CASTLE

CRAWFORD

CROWELL

CRUTCHER

DAVIS

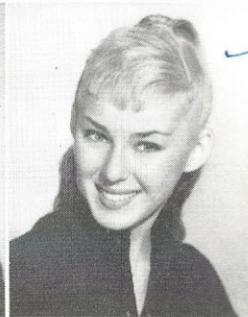
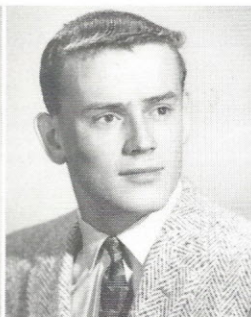

DeROSA

DONNER

DOUGLAS

DREXEL

DUBIS

LAWRENCE F. CASTLE (Larry)

Rifle Club, '54-'55; Advanced Chorus (Boys' Treasurer), '54-'57; Operetta, '54, '55, '57; Clean-Up Parade, '55; Student Council, '55-'56; Spring Festival, '55, '57; Hello Day, '55, '57; Roundup Salesman, '56; Physic's Club, '56-'57; Advanced Chorus (Letter), '57; Senior Play, '57; Band Benefit Show, '57; Spring Dance, '57; Am. Can Project, '57.

MARGARET DeROSA (Peggy)

Pep Club, '54; Cheerleaders Club, '54; May Musical, '54; Operetta, '55; Dramatics, '56; Scottish Rite, '56; Bowling Club, '56-'57; Radio Workshop, '57; KSLH, '57; Senior Play, '57.

JANE CRAWFORD

Student Council, '54; Future Teachers Club, '55; Special Service, '55; Science Fair, '55; Operetta, '55-'57; Spring Festival, '55-'57; Christmas Program, '55-'57; Advanced Chorus, '55-'57; Bowling Club, '56.

NORMAN DONNER

WILLIAM DOUGLAS

DENNIS WARREN CROWELL (Bob's)

Track, '57.

JOHN DREXEL

ELIZABETH CARROL CRUTCHER (Crutch)

Pep Club, '54, '55; Advanced Chorus, '54, '55; Cheerleaders' Club, '54-'58; Operetta, '55; Girls' Glee (Secretary), '55; Ten O'Clock Time, '55; Christmas Program, '55; Hello Day, '55, '56; Freshman Aud, '55, '56; Radio Workshop, '56; KSLH Radio Program, '56; Cheerleader (Co-Captain), '56-'58; Freshman Pep Session, '56-'58; Miss SW Maid, '57; Honorary Senior Class Officer, '57.

EFTIHIA DEMETRIOUS DUBIS (Effie)

Special Service Club, '54; School Spirit Committee, '54; Jr. Red Cross, '54-'56; Cheerleaders Club, '54-'57; Pep Club, '54-'57; Student Council, '54-'57; Hello Day Committee, '54, '56; Advanced Chorus, '54, '57; Jr. Girls' Glee, '55; Pioneer Salesman, '55; Modern Dance Club, '55-'56; Operetta, '56; Library Committee, '56; Roundup Salesman, '56; Freshman Welcoming Committee, '56; Freshman Aud, '56-'57; Pride and Property Committee, '56-'57; Dramatics, '56-'57; Roundup Staff, '57; Freshman Pep Session, '57; Senior Play, '57; Honorary Senior Class Officer, '57; Hello Day, '57; Miss Southwest Maid, '57; Band Benefit Show, '57; Scruggs Fashion Board Representative, '57; Open House, '57; Pioneer, '57; Cheerleader, '57.

TOM DAVIS (Tom)

Advanced Chorus, '54-'55; Operetta, '55; Spring Festival, '55; Band, '56.



JOANNE L. EGGEMAN (Eggie)

Advanced Chorus, '54; Freshman Aud, '54; Pan American Club, '54, '55; Pep Club, '54-'56; Operetta, '54-'57; Cheerleaders Club, '54-'57; Jr. Girls' Glee, '55; Dance Symposium, '55; May Musical, '55, '56; Dramatics, '56; Pioneer Salesman, '56-'57; Volleyball, '56-'57; Basketball, '56-'57; Girls' Bowling Club (Treasurer), '56-'57; Women's Club Play, '57; Senior Play, '57; Receptionist, '57; Hello Day, '57; Students-In-Industry Day, '57; Miss Southwest Maid, '57.

MARY JANE ENGLAND (Engie)

Junior Red Cross, '54; Advanced Chorus, '54-'56; Operetta, '54-'56; Christmas Program, '54-'56; Enumeration Program, '55; Dramatics, '56; Radio Workshop, '57; Pioneer Staff, '57; School Sponsored Trips, '57.

WILLIAM FANT

DORIS FISCHER

Allied Youth, '54; German Club (Vice President), '54; Christmas Program, '54-'55; Spring Festival, '54-'55; Advanced Chorus, '54-'56-'57; Cheerleaders Club, '55; Operetta, '55-'56; Biology Club, '56; Bowling Club, '57.

ROBERT FORSHEE

RACHEL JANET FOURLAND (Jan)

May Musical, '54; Band, '54-'55; Band Activities, '54-'55; Pioneer Salesman, '54-'55; Cheerleaders Club, '54-'55; Pep Club, '54-'55; Hello Day, '54-'56; Special Auds, '54-'57; Advanced Chorus, '55; Stamp and Bond Salesman, '55; Girls' Glee, '55-'57; Freshman Aud, '55-'57; Christmas Program, '55-'57; Spring Festival, '56; Radio Recording, '56; Students-In-Industry Day, '56; Dramatics, '56; Bowling Club, '56; Operetta, '56-'57; Special Awards, '57; Radio Workshop, '57; KSLH Radio, '57; School Sponsored Trips, '57.

JEAN FREBER

Pep Club, '54-'55; Operetta, '54-'57; Cheerleaders Club, '55; Modern Class Club, '55; Freshman Aud, '55; GAA, '55-'56; Advanced Chorus, '55-'56; Christmas Aud, '55-'56; Pioneer Staff, '56-'57; Tap Club, '57; Spring Festival, '57; Hello Day, '57; Students-In-Industry Day, '57; Band Benefit Show, '57.

PATRICIA LYNNE FREMON (Pat)

KXOK Program, '54; Pan American Club, '54, '55; GAA '54, '55, '57; Volleyball Club, '54, '55, '57; Bowling Club, '54, '55, '57; Girls' Glee, '54-'56; Pep Club, '54-'56; Cheerleaders Club, '54-'57; Operetta, '54-'58; Hello Day, '54-'58; Foreign Language Programs, '55; Freshman Program, '55; Basketball Club, '55-'57; Spring Festival, '55, '57; Midwest Jubilee, '56; Public Library, Jefferson, '56; New York Trip, '56; Caroling, '56, '57; Noma-Coronado, '56, '57; Christmas Program, '56, '57; A Cappella Choir, '56-'58; Band Benefit Show, '57; Muny Aud, '57; PTA Convention, '57; PTA Program, '57; Student Council, '57; Pioneer, '57.

ROBERTA GEORGE (Bert)

Advanced Chorus, '54; Operetta, '54, '57; Christmas Program, '54, '57; Special Service, '56; Junior Red Cross Children's Hospital, '56; Girls' Glee, '57; Senior Play, '57; Receptionist Club, '57; Students-In-Industry day, '57; Bowling Club, '57.

JANET LEE GERHEAUSER

Operetta, '54; Advanced Chorus, '54, '55; Spring Festival, '55; Model Kitchen Contest, '55; Special Service, '55, '56; Jr. Red Cross Sewing, '55-'57; Duplicating Service, '56; Jr. Achievement (Secretary), '56, '57; Student Council, '57; Receptionist Club, '57; Special Awards (letter), '57.



PATRICIA GIECK (Pat)

Christmas Program, '54; Allied Youth, '54; Advanced Chorus, '54, '55, '57; Operetta, '54-'57; Spring Festival, '55-'57; Jr. Girls' Glee, '56; Girls' Glee, '56; Freshman Music Aud, '56; Cheerleaders Club, '56; Girls' State, '56; Freshman Home Economics Aud, '56; Biology Club, '56, '57; Bowling Club (Captain), '57; Future Nurses of America Club, '57; Student Council Alternate, '57; Senior Play (Properties Comm.), '57; Chief Blue Flame Award, '57.

MARY ANN GOLDAK

Tennis, '54; Christmas Program, '54, '55; Advanced Chorus, '54, '55; Freshman Aud, '55; Spring Festival, '55; Jr. Girls' Glee, '55; Hora Latina, '55, '56; Operetta, '55, '57; Special Aud, '57; Bowling Club, '57; Special Service, '57; A Cappella Choir, '57; Band Benefit Show, '57; Hello Day, '57.

JOY MARLENE GUENTHER (Boots)

Advanced Chorus, '54, '55, '57; Junior Red Cross, '55, '56; Girls' Glee, '57; Operetta, '57; Spring Festival, '57; Christmas Program, '57; Bowling Club, '57; Science Fair (Gold Seal), '57; Senior Play, '57.

JANET HADER (Jan)

Advanced Chorus, '54; Operetta, '54-'57; Science Fair, '55; Girls' Glee (Letter), '55, '56; May Musical, '55-'56; Spring Festival, '55-'57; Hello Day, '55, '57; Mother's Day Aud, '56; KXOK Program, '56; Hora Latina, '56; Christmas Program, '56-'57; Band Benefit Show, '56, '57; A Cappella Choir, '57; Bowling Club, '57; GAA, '57; Senior Play, '57; Easter Sunrise Service, '57; Muny Aud, '57.



LAURA HAID

Girls' Glee, '55-'57; Photography Club, '55, '56; Bowling Club, '56; Band Benefit, '56; Spring Festival, '56; A Cappella, '57.

MARVIN HENRY HAPPEL

Football, (B-Team), '54; Operetta, '54, '55; Christmas Program, '54, '55; May Musical, '55; Hello Day, '55; Boys' Glee, '55; Hora Latina, '56; New York Trip, '56.

PATRICIA E. HASE (Pat)

Adv. Chorus, '54; Pioneer Salesman, '54-'55; Pan American Club, '54-'55; Pep Club, '54-'55; Cheerleaders Club, '54-'55; Student Council (Treasurer), '54-'55-'57; Operetta (Publicity), '54-'57; Christmas Program, '55; Modern Dance Club, '55; School Spirit, '55; School Enumeration, '55; Jr. Girls' Glee (President), '55-'56; Spring Festival (Publicity), '55-'57; Bowling Club, '55-'57; Student Registration, '55-'57; GAA, '55-'57; Basketball Club, (Captain), '55-'57; Volleyball (Captain), '55-'57; Washington Trip, '56; Freshman Aud, '56-'57; Freshman Welcoming, '57; Girls' Glee (Vice-President), '57; Pioneer Staff, '57; Students-in-Industry Day, '57; Hello Day Committee, '57; Band Benefit, '57; Open House, '57; Spring Dance Entertainment, '57.

SHARON JEAN HASEKAMP

Pep Club, '54; Cheerleaders Club, '54; Stamp and Bond Salesman, '54-'57; Jr. Girls' Glee, '55; Freshman Aud, '55; Spring Festival, '55; Operetta, '55-'56; GAA, '56; Volleyball Club, '56; Christmas Program, '56; PTA, '56, '57; Advanced Chorus, '56-'57; Spring Dance, '57; Students-in-Industry Day, '57; Radio Workshop, '57; KSLH, '57; Senior Play, '57; Pioneer Salesman, '57; Bowling Club, '57.

PATRICIA MARIE HILL (Pat)

Pep Club, '54, '55; Roundup Salesman, '54-'57; Student Council, '54, '55, '57; Cheerleaders Club, '55; GAA (letter), '55-'57; Basketball Club (Captain), '55-'57; Student Registration, '55-'57; Science Fair, '56; Girls' Bowling Club, '56, '57; Volleyball Club, '56, '57; French Club (President), '56, '57; Tennis Club, '57; Hello Day, '57; Band Benefit, '57; Students-in-Industry Day, '57; American Jr. Bowling Congress Tournament, '57; Spring Dance, '57.

GERALD HUNTER (Jerry)

Advanced Chorus, '55; Operetta, '55; Children's Hospital Jr. Red Cross, '55.

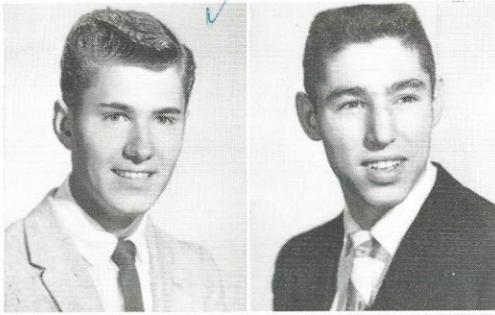

VINCE ITALIAN

Photography Club (Treasurer), '54-'56; Operetta, '55; Christmas Program, '55; Advanced Chorus, '55-'56; Spring Festival, '55, '56; Stamp and Bond Salesman, '55-'57.

VINCE ITALIANO

Operetta, '54; Boys' Glee, '54; Boys' Bowling, '54, '57; Advanced Chorus, '55; B Football, '55.

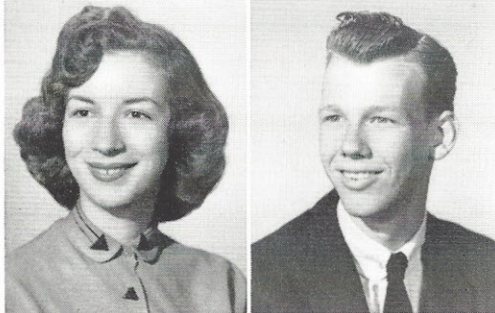

NIKOLETTE MARIE JAKOVAC (Nikki)

Advanced Chorus, '54-'57; Band, '54-'57; May Musical, '54-'57; Operetta, '54-'57; Christmas Program, '54-'57; Enumeration Project, '55; Bond Issue, Parade, '55; Open House, '55; Special Service, '55-'56; United Nations Trip, '56; Pioneer (Editorial Editor), '56-'57; Clef and Quaver Club, '56-'57; Senior Play, '57; Girls' Glee, '57; Christmas Carols Poster Contest (Honorable Mention), '57.

JERRY L. JETT

CAROL JONES

Operetta, '54, '55, '57; Science Fair, '56; Bowling Club, '56; Spring Festival, '56; Hello Day, '57; Student Council Representative, '57; Band Benefit Show, '57; Students-In-Industry Day, '57.

JANET LOUISE KER

Enumeration Project, '54; Christmas Program, '54; Operetta, '54, '55, '57; Advanced Chorus (Treasurer, Secretary), '54-'55, '57-'58; GAA (Letter, President), '54-'57; Bowling Club, '54-'57; Volleyball Club, '54, '56, '57; Jr. Girls' Glee, '55; Cheerleaders Club, '55; Pep Club, '55; Basketball, '55-'57; Student Registration, '55-'57; Spring Festival, '55, '57; Dramatics, '56-'57; Hello Day, '57; Band Benefit Show, '57; Radio Workshop, '57.

JANET MARIE KRAUS (Jan)

Hora Latina, '54; Band (Secretary), '54-'57; Orchestra (Secretary), '54-'57; Operetta, '54-'57; Spring Festival, '54-'57; Senior Play, '54-'57; Miss Southwest Dance, '54-'57; Hello Day, '54-'57; Christmas Program, '54-'57; Freshman Aud, '54-'57; Open House Program, '54-'57; All City Orchestra, '55; Midwest Jubilee, '56; New York Trip, '56; Band Benefit Show, '56-'57; Munny Opera Aud, '57; Special Service, '57; Roundup Staff, '57; Clef and Quaver Club, '57.

ALICE MAE KRENNING

Tennis Club, '54; Pioneer Salesman, '55; Student Council, '55; Science Fair, '55; Enumeration Project, '55; Spring Festival, '55-'56; Christmas Program, '55-'56; Basketball Club, '55, '56; Advanced Chorus, '55-'57; Operetta, '55, '57; GAA, '55-'57; Volleyball, '55-'57; Freshman Aud, '56; Intergroup Youth Conference, '56; Dramatics, '56-'57; Pioneer Staff, '56-'57; Senior Play, '57; Teaser Aud, '57; Charlotte Peters Show, '57.

MICHAEL LABIS (Mike)

GEORGE M. LEE (Mr. Lee)

Christmas Program, '54-'55; Boys' Glee, '54-'56; Student Council, '54-'55-'57; Spring Festival, '55; Football (B-Team), '55; Operetta, '55-'56; Track, '55-'56-'57; Roundup Staff, '56; Lettermen's Club, '56, '57; Football (Varsity), '56-'57; Miss SW Dance, '57.

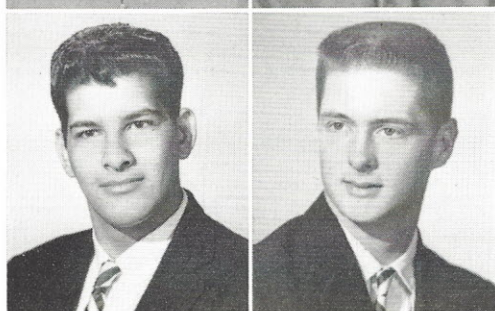
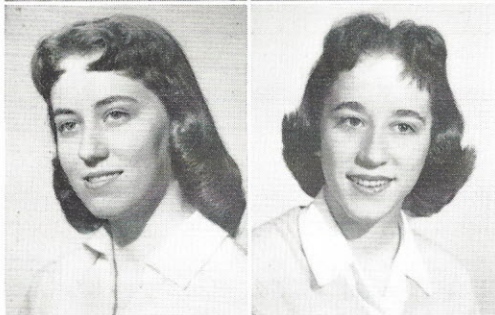

SHARON JANE LIDDY (Janie)

Pioneer Salesman, '54, '55; Stamp and Bond Salesman, '54-'56; Spanish Club, '54-'56; GAA, '54, '55, '57; Basketball Club, '54, '55, '57; Operetta, '55; Volleyball Club, '55; Cheerleaders Club, '55; Pep Club, '55; Freshman Aud, '55, '56; Jr. Girls' Glee, '55, '56; Spring Festival, '56; New York Trip, '56; Science Fair, '56; Dramatics, '56, '57; Pioneer Staff, '57; Bowling Club, '57; Senior Play, '57; KSD-TV, '57.

GLENN ALBERT LODL

Rifle Club, '54-'55; Advanced Chorus, '55-'56; Spring Festival, '55-'56; Christmas Program, '55-'56.

MARILYN MARIE LOVING

Enumeration Project, '54; Pioneer Salesman, '54; Special Service, '54-'56; Hora Latina, '55; Stamps and Bond Salesman, '55; Cheerleaders Club, '55; Pep Club, '55; GAA, '55-'57; American Jr. Bowling Tournament, '56; Dramatics, '56, '57; Girls' Bowling Club, '56, '57; Hello Day, '57; Band Benefit, '57; Students-In-Industry Day (Receptionist-Operator), '57.

BONNIE RAE MACEY

Pep Club, '54; Spring Festival, '55; Advanced Chorus, '55, '56; Students-In-Industry Day, '57.

JUDITH YVONNE MANDEVILLE (Judy)

Pep Club, '54; Allied Youth, '54; French Club, '54-'55; Christmas Aud, '54-'56; Operetta, '54-'57; Science Fair (Cash Award), '55; Advanced Chorus, '55; Open House, '55; Stamps & Bonds, '55-'57; Spring Festival, '55-'57; Intergroup Youth Conf., '56; M. E. N. C. Chorus, '56; Mid-American Jubilee Chorus, '56; Festival of Lights, '56-'57; Hello Day, '56, '57; Caroling, '56, '57; Jr. Girls' Glee, '56, '57; Girls' Glee (Letter), '56, '57; A Cappella, '56, '57; Student Registration, '56, '57; Receptionist (Letter), '56, '57; Band Benefit, '57; Model Kitchen Contest, '57.

JOHN R. MANGOSING

Student Council, '54-'55.

GENE MARTIN

JOHN MATTINGLY

Spring Festival, '54; B Football, '54, '55; Track, '54, '56; Advanced Chorus, '54, '57; Football, '56-'57; Lettermen's Club, '56-'57; Baseball, '57; Senior Play, '57.

BETTY JANE MIDDLETON

Bowling Club, '54; Operetta, '54; Christmas Program, '54; Advanced Chorus, '54-'55; May Musical, '55; Special Service, '56.

JAMES MORRIS

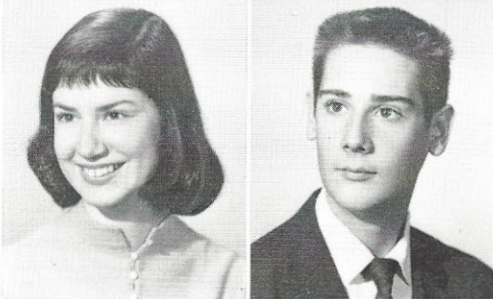
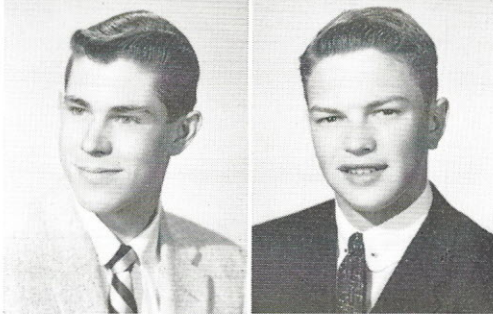
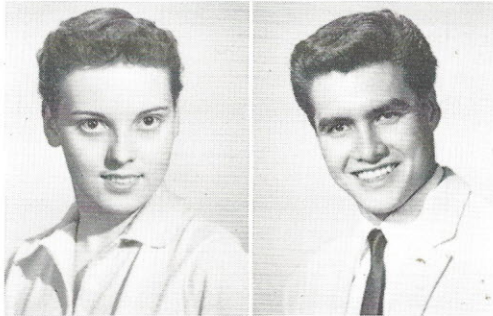
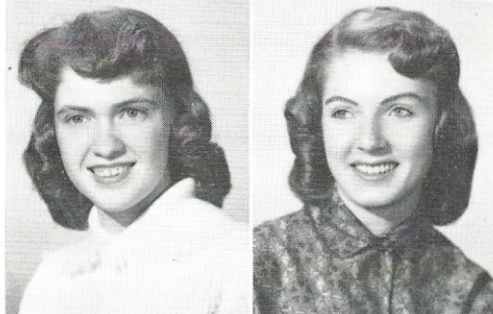
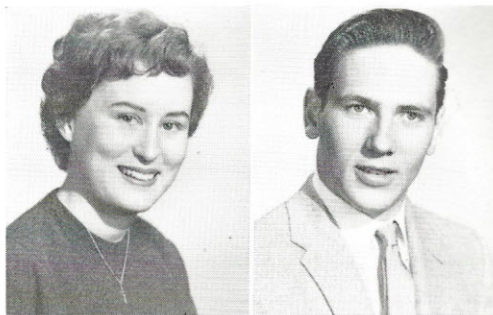

WILLIAM B. NELSON (Willie)

B Basketball, '54; Bowling Club, '54; Advanced Chorus, '54-'55; P.T.A. Science Night, '54, '55; Christmas Program, '55; Operetta, '55; May Musical, '55; Track, '55; Tennis, '55-'56; Lettermen's Club, '55-'58; Science Fair (Award), '56; Varsity Show, '57; Freshman Hello Day, '57; Open House, '57; Students In Industry Day, '57; Voice of Democracy Contest, '57; Hello Day, '57; Spring Dance, '57; Miss Southwest Dance, '57; Student Council, '57; Honorary Senior Class Officer, '57.

BETTY JEAN O'BRIEN (Bets)

Advanced Chorus, '54-'57; Spring Festival, '56; Students In Industry Day, '57; Christmas Program, '57.

ROSELLE PAGLUSCH (Boots)

GAA, '54; Pep Club, '54-'55; Cheerleaders' Club, '54-'55; Spring Festival, '54-'55; Jr. Girls' Glee, '54-'55; Christmas Aud, '54-'55; Advanced Chorus, '54-'56; Bowling Club, '55-'56; Dance Group, '55, '56; Duplicating Service, '56-'57; Freshman Aud, '57.

SANDRA JEAN PARKS (Sandy)

Jr. Girls' Glee (Secretary), '54; Freshman Dance, '54; Carol Club, '54-'55; (ROOSEVELT) Advanced Chorus, '55; Operetta, '55; Christmas Program, '55-'56; GAA, '55-'57; Basketball, '55-'57; Brotherhood Aud, '56; Midwest Jubilee, '56; MENC, '56; Dramatics, '56; Model U. N. Assembly, (Representative), '56; Senior Play, '56; Volleyball, '56; A Cappella Choir, '56-'57; Spring Festival, '56-'57; Hello Day, '56-'57; Band Benefit Show, '57; Munny Opera Aud, '57; Radio Workshop, '57; Bowling Club, '57.

DONALD POLLARD (Don)

Student Council, '54; Advanced Chorus, '55-'57.

HAROLD M. POURCHOT, JR.

Christmas Program, '54, '56; Advanced Chorus, '54-'57; Photography Club, '55; May Musical, '55, '57.

RICHARD R. PURDY

Student Council, '54; Boys' Glee, '54-'55; Operetta, '54-'55; Rifle Club, '54-'55; Roundup, '54, '56, '57; Spring Festival, '55; Special Service, '55; Student Registration, '55-'56; New York Trip, '56; Boys' Bowling, '57; Boys' State (State Senior), '57.

ROBERTA RANDALL (Bobbi)

Operetta, '54-'55; Christmas Program, '54, '55; Orchestra, '54-'56; Spring Festival, '54-'56; Student Council, '54, '57; Student Registration, '54-'57; Roundup Salesman, '55; Stamp and Bond Salesman, '55; All St. Louis Orchestra, '55, '56; Pioneer Salesman, '55-'56; Librarian, '56; Biology Club, '56; Pioneer Business Staff, '56-'57; Pan American Club (Treasurer, Secretary, Vice-President), '56-'57; Receptionist Club, '57; Bowling Club, '57.

LAURA ANN ROBINSON (Robbi)

Cheerleaders Club, '54; Pep Club, '54; Band, '54; Freshman Auds, '55-'56-'57; Yearbook Salesman, '55; Operetta (Girl Crazy), Special Chorus, '55; Allied Youth of America (Chairman of Activities), '55; Fox Christmas Program, '55; Girls' Glee (Librarian, President), '55, '56, '57; A Cappella Choir, '55-'56-'57; May Musical (Soloist), '55-'56-'57; FTA Club, '55; General Music (Accomp.), '56; Model U. N. Convention, '56; Music Educators National Convention, '56; Modern Dance, '56-'57; Brotherhood Aud, '56; Boys' Glee, (Accomp.), '56; Midwest Jubilee, '56; Operetta, (lead), '56; Municipal Opera Program, (solo), '57; Senior Play, (Senior Ensemble), '57; GAA Bowling, '57; Miss SW Dance, (solo), '57; GAA Tap Club, (organizer), '57; Missouri PTA National Conference, '57; Christmas Aud, '57; Operetta, (lead), '57; NOMA, '56-'57; Variety Show, (solo), '56-'57; Hello Day, '55, '56, '57; Yearbook Staff, '57; KETC Channel 9, (Choir), '57; KTVI Channel 2, (Choir), '57; KMOX, (solo), '57; Class Day, (solo, accomp., piano), '58.

GEORGE SCHLARMAN

NELSON

O'BRIEN

PAGLUSCH

PARKS

POLLARD

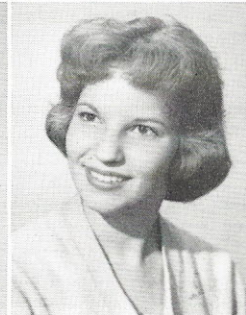
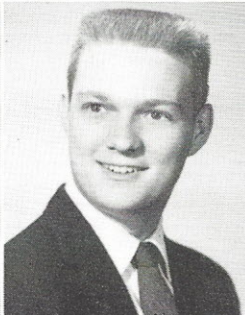
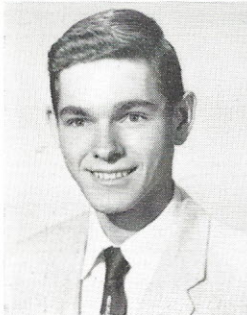
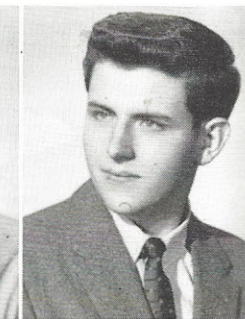
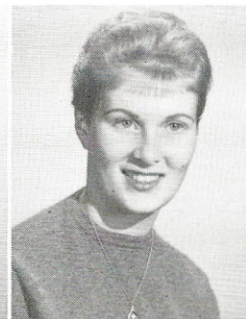
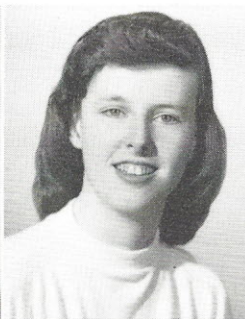
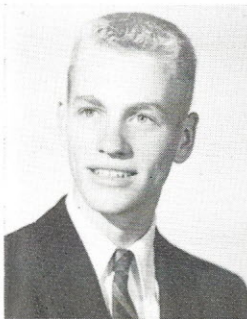

POURCHOT, JR.

PURDY

RANDALL

ROBINSON

SCHLARMAN

JOSEPH CARL SCHMID (Joe)

Band, '54-'56; Track, '54-'57; Football (B-Team), '55; Student Council Alternate, '56; Letterman Club (Secretary), '57.

SANDRA SCHRAND (Sandi)

Advanced Chorus, '54; KXOK Recording, '54; May Musical, '54-'57; Basketball (Trophy), '55-'56; School Enumeration, '55; Girls' Glee, '55-'56; Freshman Aud, '55, '56; Volleyball, '55-'56; Operetta, '55-'56; Tennis Club, '55-'56; Pep Club, '55-'56; Cheerleaders' Club, '55-'56; Christmas Program, '55-'57; Science Fair (Corresponding Secretary), '56; UN Contest, '56; Pioneer Salesman, '56; New York Trip, '56; Washington Trip, '56; Science Demonstration, '56; Spring Dance, '56, '57; Student Council (Secretary), '57; Pioneer (Co-Editor), '57; Open House, '57; A Cappella Choir, '57; Hello Day, '57; Band Benefit Show, '57; United Fund Broadcast, '57; P.T.A. Convention, '57; Munny Aud, '57; Caroling, '57; Noma-Coronado, '57; Public Library Jefferson, '57; Frisco Luncheon, '57; Kiel Auditorium, '57; Miss Southwest Dance, '57.

JACQUELINE SCHROCK (Jackie)

GERALD R. SCHULZ (Jerry)

Student Council Alternate, '54; Rifle Club, '54, '55; Christmas Program, '54, '55; Advanced Chorus, '54-'56.

MARIAN O. SEIBT (Merreo)

Pep Club, '55, '56; Cheerleaders Club, '55, '56; Student Registrar, '55-'57; Kitchen Planning Contest, '55, '57; Hora Latina, '56; Science Fair, '56; Pioneer Salesman, '56; New York Trip, '56; Roundup, '56, '57; Bowling Club (Trophy), '56-'57; Student Council, '56-'57; Pioneer, '57; Basketball, '57; Roundup Salesman, '57; Spring Dance, '57; American Junior Bowling Congress National Tournament, '57.

MARY LOU SHANNAHAN

Allied Youth, '54; Enumeration Project, '54; Pan-American Club, '54-'56; Advanced Chorus, '54-'56; Christmas Program, '54, '56; Jr. Girls' Glee, '55; Operetta (Ticket Comm.), '55, '56; May Musical, '55, '56; Student Registration, '55-'57; Biology Club (Treasurer), '55-'57; New York Trip, '56; G.A.A. (Treasurer, Letter), '56, '57; Tennis Club, '57; P.T.A. Panel, '57; Officials Club, '57; Bowling Club, '57.

ANTOINETTE SOTIRA (Toni)

Pep Club, '54; Junior Girls' Glee, '55; Operetta, '56; Advanced Chorus, '57.

CAROL STEINMETZ

Pep Club, '54; Spring Festival, '55; Advanced Chorus, '55, '56; Student Registration, '56, '57; Students-In-Industry Day, '57.

EILEEN SWEENEY (I)

Junior Red Cross, '54; Junior Achievement, (Treasurer), '55, '56. (Du Bourg High School)

JUDITH ANNE THATCHER (Judy)

Student Council, '54; Advanced Chorus, '54; Pioneer Salesman, '54, '55; Roundup Salesman, '54, '55; Special Service, '55; Jr. Girls' Glee, '55; Cheerleaders' Club, '55, '56; Dramatics Club, '56; Pioneer, '56, '57; Bowling Club, '56, '57; Radio Workshop, '57; KSLH Broadcast, '57; Miss SW Maid, '57.

SCHMID

SCHRAND

SCHROCK

SCHULZ

SEIBT

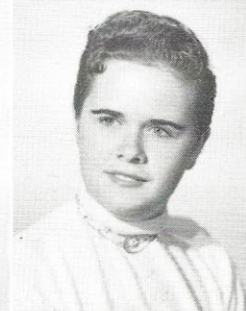
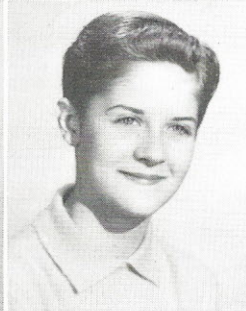
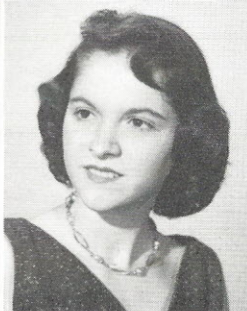
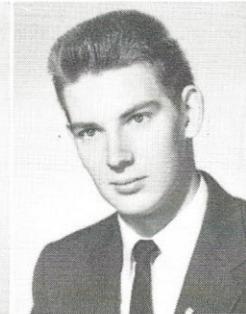
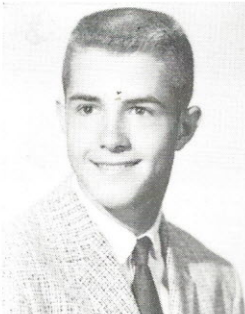

SHANNAHAN

SOTIRA

STEINMETZ

SWEENEY

THATCHER



JAMES THELEMAN (Tubeless)

Student Council Alternate, '55; Librarian, '55; Operetta, '55, '56; Spring Festival, '55, '56; Christmas Aud, '55, '56; Advanced Chorus (Librarian), '55-'57; Jr. Red Cross Art, '56; May Musical, '56, '57; Hello Day, '57; Special Awards Aud (Music), '57; Clef and Quaver Club, '57.

DIANE THOMAS



VICTOR THOMPSON (Vic)

Band, '54 (McBride); School Paper, '55; Football (Varsity), '55 (St. Joseph); Senior Play, '57; Radio Workshop, '57.

SUZANNE TIFF (Sue-Sue)

Allied Youth Group, '54; Advanced Chorus, '54-'55; Junior Red Cross, '54-'55; Christmas Program, '54-'56; Operetta, '54-'56; Spring Festival, '55-'57; Science Fair (Award), '56; Girls' Glee, '57; Senior Play, '57; Freshman Aud, '57; Bowling Club, '57.

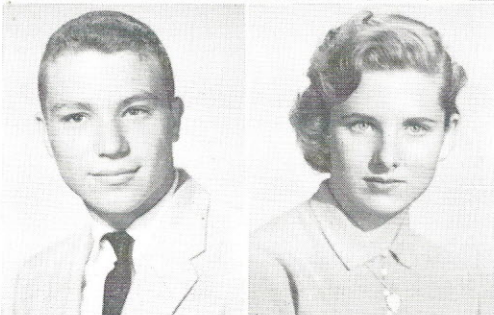

DAVID TWIST

Student Council Alternate, '57; Track, '57.

JOYCE LORENE VIERHELLER

Student Council, '54; Advanced Chorus, '54; Girls' Glee, '54-'56; Operetta, '54-'56; Bowling Club, '54-'56; Tennis Club, '55; F.T.A. Club, '55; Allied Youth, '55; Special Service, '55-'57; Hello Day, '57; Band Benefit, '57; Speak for Democracy, '57; Dramatics, '57.

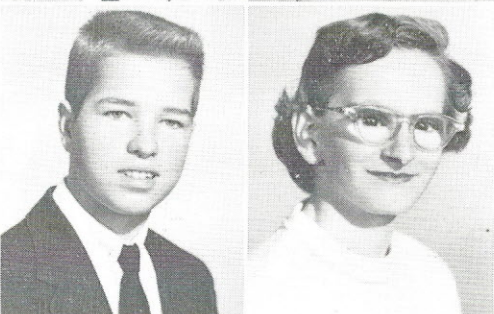

ROY E. VOGEL

Advanced Chorus, '54, '55; Choir Activities, '54-'57; Roundup Salesman, '55; Pioneer Salesman, '55; Student Council, '55-'56; A Cappella Choir, '55-'57; Hello Day Aud, '55-'57; Operetta, '55-'57; Spring Festival, '56; Band Benefit Show, '56; May Musical, '56.

JOAN VONARX (Freddie)

Red Cross, '54-'56; Dramatics, '55-'56; Special Service Club, '56; Junior Town Hall Meeting, '56; Operetta, '57; Advanced Chorus, '57.

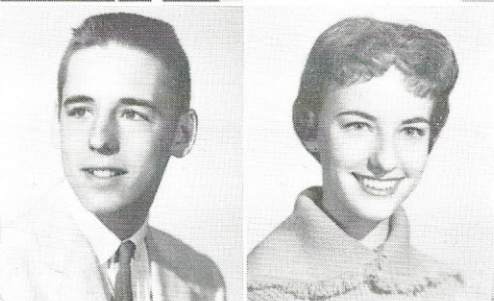

EDWIN F. WAMSER (Smilin' Ed)

Student Council Representative, '55, '56; Roundup Salesman, '55, '56; Pioneer Sales, '55, '56; Boys' Glee, '56; Operetta, '56; Spring Festival, '57; Radio Workshop, '57; Senior Play (Cast), '57; Kitchen Contest, '57.

EILEEN WAMSER

Advanced Chorus, '54; Pep Club, '54, '56; Cheerleaders Club, '54, '56; Spring Festival, '55; Christmas Program, '55; Jr. Girls' Glee, '55; Student Council, '55; Operetta, '55, '56; Hora Latina, '56; Science Fair, '56; GAA, '56-'57; Volleyball Club, '57; Basketball, '57; Bowling Club, '57.

JERRY WEINGART (Red)

Student Council, '54; B Football, '54-'55; Advanced Chorus, '55-'57; Varsity Football, '56-'57; Operetta, '57; Christmas Program, '57; Lettermen's Club, '57.

SANDRA JO WILLIAMS (Sandi)

Cheerleaders Club, '55; Special Service (Receptionist), '56, '57.

RICHARD WITTE (Rich)

Football (B-Team, Varsity), '54, '56, '57; Radio Workshop, '55; Advanced Chorus (Vice President), '56; Spring Festival, '56; Student Council Alternate, '56; Track, '56, '57; Lettermen's Club, '56, '57.

RICHARD WIZEMAN

SHARON WOODMANSEE (Sherry)

Stamp & Bond Salesman, '54-'57; Future Teachers of Am. Club, '55; Special Service, '55-'57; Receptionist Club, '56; Freshman Aud, '56; Mother's Day Aud, '56; Spring Festival, '56-'57; Girls' Glee, '56, '57; A Cappella, '57; Band Benefit Show, '57; PTA Convention, '57; Caroling Union Station, '57; Frisco Men's Club, '57; Kiel Opera House, '57; Christmas Program, '57; Hello Day, '57; May Musical, '57; Grace Methodist, '57; KMOX Recording, '57; Operetta, '57.

WILLARD ZEISER

Advanced Chorus, '54, '55; Operetta, '54-'57; Christmas Program, '54, '56, '57; Boys' Glee, '55-'57; Spring Festival, '55-'57; Hello Day, '55, '57; Radio Workshop, '56-'57; A Cappella Choir, '57; Senior Play, '57; Receptionist Club, '57; Band Benefit Show, '57; Frisco Men's Club, '57; Caroling Union Station, '57; State PTA Convention, '57.

**EDGAR CHARLES DYKES (Eddie)
(Tutorial)**

Football, '54, '55; Advanced Chorus, '54-'55; Christmas Program, '54, '55, '57; May Musical, '55-'56; Operetta, '55-'57; Hello Day, '55-'57; Boys' Glee (Vice President), '55-'57.

JAMES RICHARDSON (Tutorial)

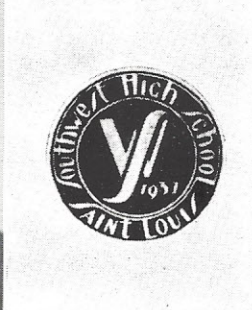
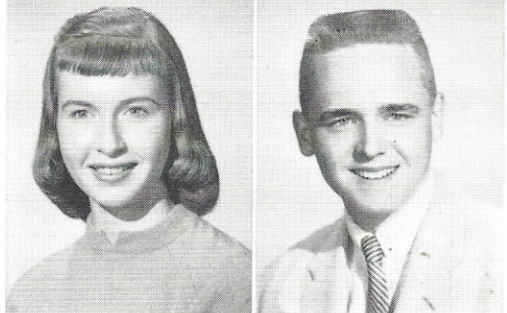
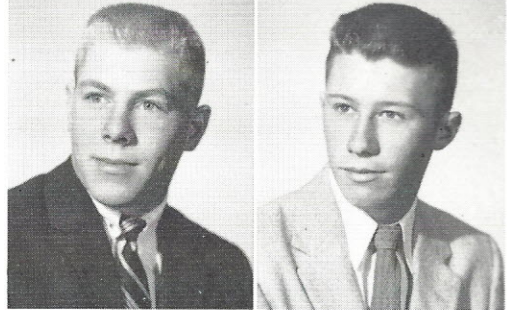
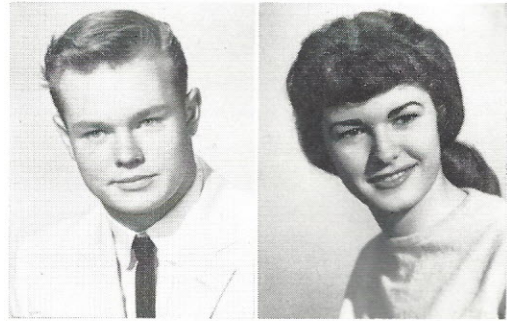

SUPERLATIVES OF JANUARY, 1958

By the democratic process of voting, the Class of January, 1958 has chosen the outstanding seniors of Southwest.

- Most Popular—Shirley Headrick, George Galakatos.
- Best Dressed—Ernie Canali, Willie Nelson.
- Best Personality—Pat Fremon, Wayne Douglas.
- Best Looking—June Shankland, John Mattingly.
- Did Most for Southwest—Sandi Schrand, Alan Antoine.
- Most Likely to Succeed—Pat Hase, Charlie Brandhorst.
- Most Intelligent—Linda Boeser, Richard Purdy.
- Most Athletic—Janet Ker, Rich Witte.
- Best Sense of Humor—Susie Sparberg, Jim Caleshu.
- Best Dancers—Sandi Williams, Rich Brackhan.
- Shortest—Joan Vonarx, Roy Vogel.
- Tallest—Sherrie Woodmansee, Mike Labis.

JANUARY, 1958, COMPOSITE

Here it is, the long awaited composite. After much adding, multiplying, and dividing, not to say hair-pulling, we have come out with the average senior girl and boy.

Average Senior Girl	Subject	Average Senior Boy
5 feet 4 inches	Height	5 feet 9½ inches
117 pounds	Weight	166
17 years	Age	17 years
6½	Shoe size	9½
4	Movies attended per month	3
3	Dates per week	2
11:00	Week night curfew	11:30
1:30	Week-end curfew	Unlimited
10:00	Beddy-bye time (week nights)	10:30
0	Subjects failed in school	1
6½	Hours studied at home per week	6½
1	Family car per week	4
6	Football games attended per season	6
7	Dances attended per year	6
Glen Miller	Favorite band	Duke Ellington
American Bandstand	Favorite TV program	Bob Cummings Show
English Literature	Favorite school subject	Mathematics
Swimming	Favorite summer sport	Swimming
Ice Skating	Favorite winter sport	Football
Jeff Chandler	Favorite movie actor	John Wayne
Debbie Reynolds	Favorite movie actress	Jayne Mansfield
Auburn	Favorite hair color	Blonde
Cheyenne	Favorite hero (TV, Movies, etc.)	Cheyenne
Annie Oakley	Favorite heroine (TV, Movies, etc.)	Kim Novak
Pizza	Favorite food	Pizza
Missouri University	Favorite University	Missouri University



Anna Louise Jones

JUNE GRADUATES

JACK PALMER

President of Senior Class

B. Football, '55; B. Basketball, '55, '56; German Club, '55, '56; Varsity Football (Co-Captain), '56, '57; Varsity Basketball, '56-'58; Lettermans Club (Treasurer, President), '56-'58; Advanced Chorus, (Librarian), '56-'58; A Cappella (Sergeant-at-Arms, Treasurer), '56-'58; Hello Day, '56-'58; VK Lines Guide, '57; Caroling at Union Station, '57; Spring Festival, '57, '58; Band Benefit, '57, '58; Varsity Baseball, '57, '58; Freshman Welcoming, '58; Class Day Speaker, '58; Brotherhood Aud, '58; Art Museum, '58; Jefferson Hotel, '58; Grace Methodist Men's Club, '58; Open House, '58; PTA Convention, '58; Constitution Day Aud, '58.

DON SPENCER

Boys' Secretary of Senior Class

B. Basketball, '54-'56; Pioneer Salesman, '54-'56; Band (President), '55-'58; Varsity Basketball (Captain), '56-'58; Varsity Baseball, '56-'58; Lettermans Club (Secretary), '56-'58; Spring Festival, '56-'58; Orchestra, '57; Student Council, '57-'58; Band Benefit Show, '57-'58; Varsity Baseball (Captain), '58.

TOM STENGER

Boys' Treasurer of Senior Class

Advanced Chorus (Librarian), '54-'55; Student Council, '55; Round-up Salesman, '55; Varsity Football, '55-'56; Lettermans Club, '56-'58; Boys' State, '57; Miss SW Escort, '57; V. K. Line Trip, '57; Freshman Welcoming, '58; New Herald Tribune Forum, '58.

WILLIAM R. GEBHART (Bill)

Boys' Sergeant-at-Arms
Senior Class

B. Football, '54, '55; B. Basketball, '54, '55; Baseball, '55-'57; Varsity Football (Co-Captain), '56, '57; Varsity Basketball (Co-Captain), '56, '57; Advanced Chorus (Librarian), '56, '57; Christmas Aud, '56, '57; Lettermans Club (Sergeant-at-Arms), '56-'58; Student Council (Alternate), '57; Freshmen Welcoming, '57.

MR. MC ARTOR

Sponsor of Senior Class

SUSAN JONES (Susie)

Vice-President of Senior Class

GAA (Senior Trophy, Secretary, Vice-President, Small Letter, Large Letter), '54-'58; Basketball Club (Trophy), '54-'58; Volleyball Club, '54-'58; Pep Club (Treasurer), '54-'58; Cheerleaders Club (Treasurer), '54-'58; Student Council (Representative), '55; Tennis Club, '55; Interschool Basketball, '55-'58; Interschool Volleyball, '55-'58; Playday, '56; Spring Dance, '56; Operetta, '56; Modern Dance, '56; Pan American Aud, '56; PTA Aud, '56; Cheerleaders Club, '56-'58; Radio Workshop, '57; Freshman Aud, '57; Miss SW Maid, '57; Bowling Club (Captain, Secretary), '57-'58; Pioneer Staff, '57, '58; Freshman Welcoming Committee, '58; Student Registration, '58; Stamp and Bond Salesman, '58; Hello Day, '58; Band Benefit, '58.

CYRILLA JEAN SENNERT

Girls' Secretary of Senior Class

GAA Volleyball & Basketball, '54-'57; Pep Club, '54-'57; Bowling (Captain), '54-'58; Cheerleaders Club (Sergeant-at-Arms), '54-'58; Jr. Girls' Glee (Librarian-Vice-President), '55, '56; Operetta, '55, '56; Freshman Welcome, '55-'58; Student Council (Representative), '55-'58; Spring Festival, '56; Play Day, '56; Modern Dance, '56; Dramatics, '56, '57; Cheerleader, '56-'58; KSLH Program, '57; PTA Play, '57; Receptionist, '57; KWK TV Show, '57.

SANDRA EVANEK (Sandi)

Girls' Secretary of Senior Class

Student Council (Representative), '54; Pep Club, '54-'58; Cheerleaders Club, '54-'58; Operetta, '55; Student Council (Alternate), '55; Jr. Girls' Glee (Librarian), '55-'56; Girls' Bowling Club, '55-'58; Student Registration, '55-'58; Hello Day, '56; Dramatics, '56-'57; Student-in-Industry Day, '57; Cheerleader, '57-'58; Freshman Welcoming, '58; GAA (Treasurer), '58; Spring Dance, '58; Band Benefit, '58.

CHARLOTTE S. WEBSTER

Girls' Sergeant-at-Arms

Jr. Girls' Glee, '55; Freshman Aud, '55; Spring Festival, '55; Operetta, '55; GAA, '55-'58; Playday, '55-'58; Basketball (Captain), '55-'58; Volleyball (Captain), '55-'58; Interschool Basketball, '55-'58; Interschool Volleyball, '55-'58; Pioneer Salesman, '55-'58; Cheerleaders Club, '55-'58; Pep Club, '55-'58; Christmas Program, '56; Operetta, '56; Stamp and Bond Salesman, '56; Tennis Club, '56; Dramatics, '56, '57; PTA Play, '56, '57; Hora Latina, '57; Girls' Glee (Award), '57; Future Nurses of America, '57-'58; Cheerleader, '57, '58; Usher for Graduation, '58.

MISS HACHTMAN

Sponsor of Senior Class

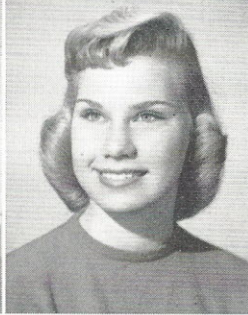
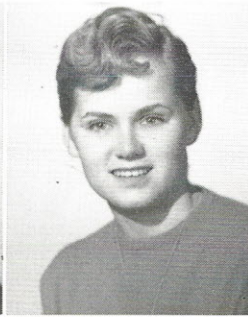
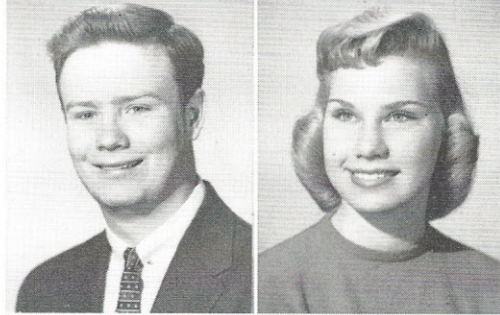
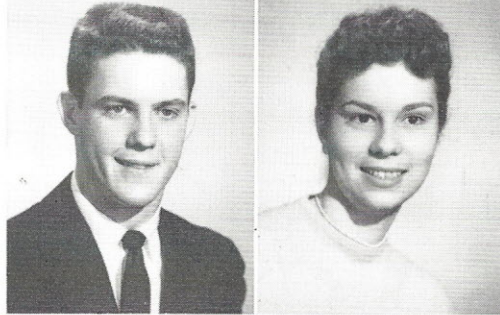
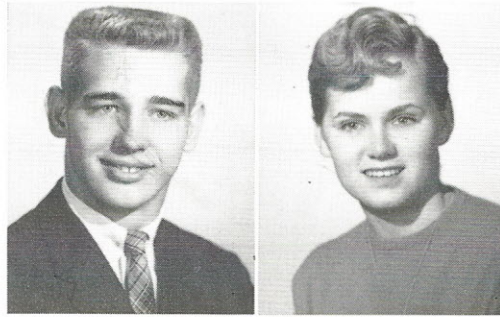

JOCELYN ABROMOVICH

(Jos)

Pan American Club, '54-'55; Basketball Club, '55; Operetta (Special Tap Group), '55; Girls' Athletic Association, '55-'56; Modern Dance Club, '55-'56; Student Registration, '55, '56, '57; Science Fair, '56; Freshman Aud, '56-'57; Volleyball Club, '56-'57 Librarian, '57; Physics Club, '57; Future Nurses of America Club (Vice-President), '57-'58; Physics Trip, '57-'58; Girls' Bowling Club, '57-'58.

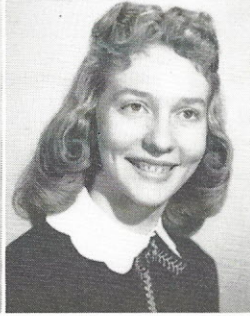

ANITA LOUISE AMATO

(Twinkle Toes)

Freshman Aud, '55; Pioneer Salesman, '55, '56; Hello Day, '55, '56; Miss SW Dance, '55, '56; Girls' Glee, '55, '56; Stamp & Bond Salesman, '55-'58; Special Service, '56; Christmas Program, '56; KXOK Radio, '56; Operetta, '57; Student-s-in-Industry Day (Hostess), '57; Dramatics, '57, '58; University City High School, '58.

SUSAN ANZALONE (Sue)

Jr. Red Cross, '54-'55; Science Fair, '55; Radio Workshop, '57-'58.



STEPHANIE M. AULGUR

(Steve)

Jr. Red Cross, '54; Freshman Aud, '55; Christmas Program, '55; KXOK Radio Program, '55; Spring Festival, '56; Freshman Aud, '56; Usher for Operetta, '56; Dramatics, '56-'57; Freshman Aud, '57; Muny Aud, '57; Inter School Volleyball, '57; Students-in-Industry Day, '57; GAA, '57-'58.

JOSEPH WARREN BALDWIN III (Jay)

B. Football, '54; B. Basketball, '55; Round-up Salesman, '55-'57; Varsity Football, '55-'57; Pioneer Salesman, '56-'57; Physic Field Trip, '56-'57; Physic Club, '56-'57; Student Council (President), '56-'58; Lettermans Club, '56-'58; Rotary Club Rep., '57; V. K. Lines C o n v e n t i o n, '57; Miss SW Escort, '57; Operetta, '57; Radio Workshop, '57-'58; Hello Day, '57-'58; Welcome Freshman, '57-'58; Mock Trial at Washington U., '58; State Student Council Convention, '58; Band Benefit, '58; Spring Dance, '58; Graduation Speaker, '58.

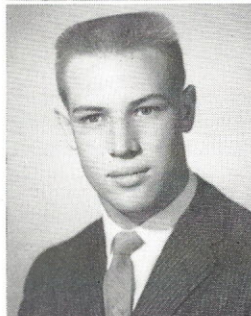

SHIRLEY BALLOWE

Jr. Red Cross, '54; Science Fair, '56; Freshman Aud, '57; Christmas Aud, '57; Girls' Glee, '57-'58.

CECELIA BARNARD

Cheerleaders, '54-'55; Pep Club, '54-'55; Advanced Chorus, '55; Operetta, '55-'56; Dramatics, '56-'57; PTA Aud, '57; Freshman Aud, '57; Bowling, '57-'58; Radio, '57-'58.



PAULETTE R. BARTH

(Paulzee)

PTA Aud, '54; Jr. Girls' Glee, '54; Cheerleaders Club, '54; Christmas Aud, '54; Advanced Chorus, '54-'55; Operetta, '55; Spring Festival, '55; Trip to New York, '56; Dramatics, '56-'57.

DAVID B. BARTHOLIC (Dave)

Pioneer Salesman, '55; School Spirit, '55; Baseball Mgr., '55, '56; Football Mgr., '55-'57; Student Registration, '55-'57; Lettermens Club (Vice-President), '55-'58; Student Council (Executive Member), '55-'58; Roundup Salesman, '56; Freshmen Aud, '56; PTA Aud, '56; Boys' Glee, '56; Spring Festival, '56; Physics Club (Vice-President), '56, '57; Basketball Mgr., '56-'58; Chess Club, '57; Golf, '57; Pride and Property Committee, '57; Freshmen Welcoming, '57, '58; A Cappella, '58; Hello Day, '58.

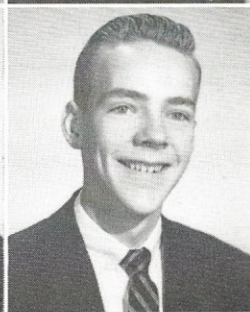
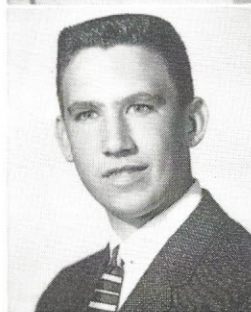

JOHN H. BAUER

Model Kitchen Contest, '54; Student Council (Alternate), '54-'55; Advanced Chorus, '54-'55; Operetta, '55; Pioneer Salesman, '55; Track, '56; Chess Club, '56; Roundup Salesman, '56; Science Fair (Gold and Red Seal), '56-'57; Physics Club, '56-'58; National Anthology Poetry Award, '57; V. K. Lines Convention, '57; Pan-American Club (Vice-President), '58.

BAUGH



BEALL

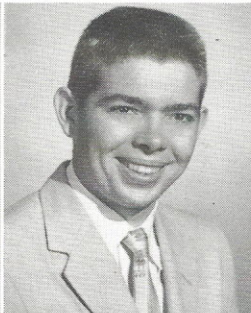

BEATY

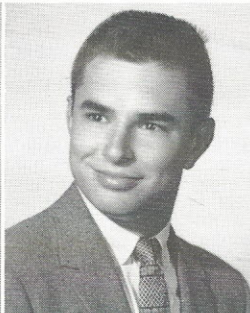

BECHERER

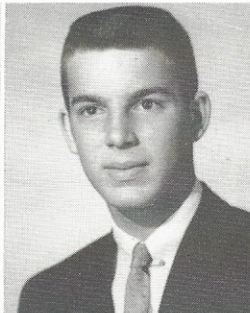

BENT

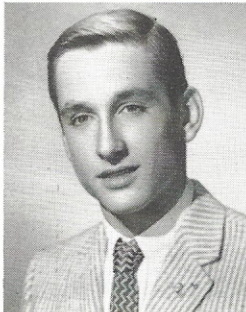
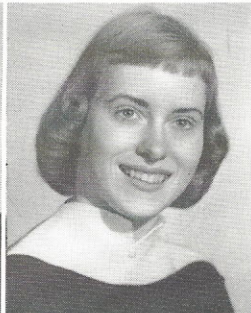

BERRA

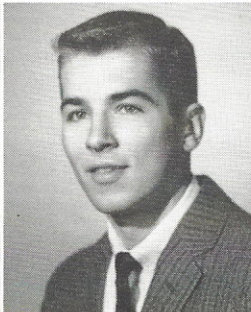

BERVING

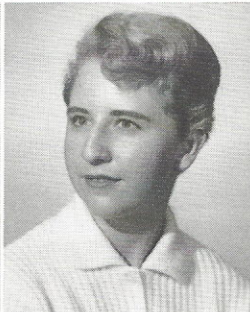

BOEHRINGER

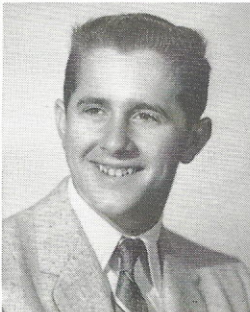

BOGACKI

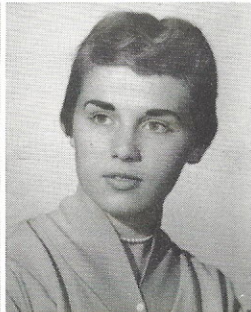

BOLTON

JENNIFER BAUGH

Bowling Club, '55; Pan American Club, '55-'56; Modern Dance Club, '56; Tennis Club, '57; Dramatics, '57-'58; Stamp and Bond Salesman, '57-'58; Registrar, '58.

RICHARD BEALL

BILLY BOB BEATY (Bill)

Student Council (Representative), '54-'58; Science Fair, '55; Hora Latina, '55, '56; B-Basketball, '55, '56; Advanced Chorus, (Treasurer, President), '55-'58; May Musical, '55-'58; All-City Safety League (President), '55-'58; Hello Day, '56, '57; Varsity Basketball, '56-'58; Mo. State, '57; Physics Club, '57; Harvard Book Award, '57; Students-in-Industry (Asst. Plant Manager), '57; City-wide Student Council (Representative), '57, '58; Golf, '57, '58; Letterman's Club, '57, '58; Student Registration, '58.

DON BECHERER (Beech)

B. Basketball, '54-'56; B. Football, '55; Jr. Track, '55; Golf (Captain), '55-'57; Letterman's Club, '55-'58; Varsity Basketball, '56-'58; Student-in-Industry Day, '57; Physics Club, '57.

EDNA BENT (Red)

Receptionist, '56; Operetta, '56; Christmas Program, '56; Freshman Aud, '56; Girls' Glee, '56-'58; May Festival, '57; Freshman Aud, '57; Munny Opera Aud, '57; Operetta, '57; Christmas Program, '57; Freshman Aud, '57.

TONY BERRA (Midge)

Student-in-Industry Day, '57; Track, '57-'58.

ALFRED ALAN BERVING (Al)

Track, '54; B. Basketball, '54-'55; Hora Latin, '55; Round-Up Salesman, '55-'56; Physics Club, '55-'56; Varsity Basketball, '55, '57, '58; V. K. Lines Trip, '57; Letterman's Club, '57-'58; Student Council (Representative), '58.

ROSALIE BOEHRINGER (Rosey)

Jr. Red Cross, '54-'56; Christmas Program, '56; Operetta, '56; Freshman Aud, '56; Girls' Glee Club, '55-'57; Freshman Aud, '57; GAA, '57-'58.

GEORGE A. BOGACKI

Advanced Chorus, '54; Pan American Club, '54-'55; Christmas Aud, '54-'57; Operetta, '54-'57; Jr. League Tea Room, '55; PTA Program, '55; Hello Day, '55-'57; May Musical, '55-'57; A Cappella, '55-'58; Boys' Glee, '55-'58; MENC Chorus, '56; Mid-American Jubilee, '56; Public Library, '56; NOMA, '56, '57; ASFSA Convention, '57; Brotherhood Aud, '57; Band Benefit, '57; Munny Aud, '57; Constitution Day, '57; PTA Convention, '57; TV Channel 2, '57; TV Channel 9, '57; Frisco Men's Club, '57.

AMY SUE BOLTON

Freshman Aud, '54; Pan-American Aud, '54; Student Council, '54-'55; Receptionists Club, '54-'55; Pep Club, '54-'56; Cheerleaders Club, '54-'57; Operetta, '55; Freshman Welcome, '55; Hello Day Committee, '55; Junior Girls' Glee, '55-'56; Spring Festival, '55-'56; New York Trip, '56; Tax Campaign Parade, '56; Girls' State (Director of Savings and Loans), '57; GAA Basketball, '57; Oratorical Contest, '57; GAA Volleyball, '57-'58; Pioneer, '57-'58; Bowling Club (Asst. Treasurer), '57-'58.

BONANO

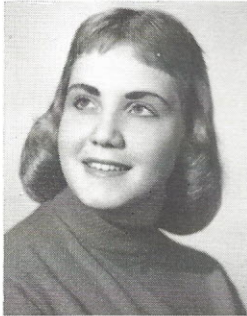

BOONE



BOSSUNG



BRANDT

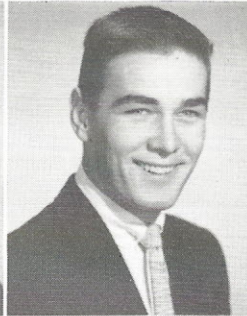

BROEN



BROWNE



BUSCH



CALVERT

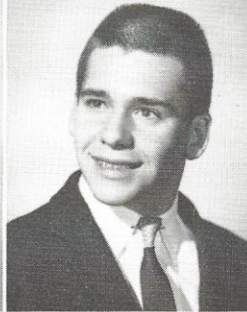

CASEY



CASTALDI

MARY ANN BONANO

Hello Day, '54; Girls' Glee, '54-'55; Christmas Program, '54-'55; Operetta, '54-'55; Pep Club, '54-'56; Adv. Chorus (Librarian), '54, '55, '58; Freshman Aud, '55-'56; Spring Festival, '55-'58; Cheerleaders, '56; PTA Aud, '56; Student-In-Industry Day, '57.

THOMAS E. BOONE (Tom)

Chuck Norman, '54; Fox, '54; Open House, '54-'55; A Cappella, '54, '55, '57; Operetta, '54, '55, '56, '57; Hello Day, '54, '55, '56, '57; Christmas Aud, '54, '55, '56, '57; Caroling Union Station, '54-'57; Frisco Mens' Club, '54-'57; NOMA, '54-'57; Missouri School For Blind, '55; Bond Parade, '55; Advanced Chorus, '55-'56; Festival, '56-'57; Boys' Glee Club, '56-'58; Band Benefit, '57; Constitution Day, '57; PTA City Council, '57; PTA State Convention, '57; TV Channel 2, '57; TV Channel 9, '57; V-K Line American Food Ass. Tour, '57.

ANNE MARILEE BOSSUNG

Freshman Student Guide, '54; Stamp & Bond Salesman, '55, '56; Cheerleaders Club, '55, '56; Pep Club, '55, '56; Tennis Club, '55, '56; Modern Dance Club, '55, '56; Softball Club, '55-'57; Pioneer Salesman, '55-'58; GAA (Letters), '55-'58; Volleyball Club, '55-'58; Basketball Club, '55-'58; Bowling Club (Treasurer, Trophies), '55-'58; Officials Club, '56-'58; Roundup (Co-editor), '56-'58; Student Council, '56-'58; Duplicating Service, '58; New York Herald Tribune Forum, '58; Pride and Property Committee, '58; Senior Play (Production Staff), '58.

GARY BRANDT

B. Football, '54; B. Basketball, '54; Boys' Glee, '56; Football, '56-'57; Track, '56-'58; Lettermans Club, '58.

BOB BROEN

Track, '56-'57.

ANTHONY P. J. BROWNE (Tony)

Operetta, '54; Freshman Aud, '54; Christmas Program, '54-'55; Boys' Glee, '54-'56; Spring Festival, '55; PTA Program, '55; Hello Day, '55; Physics Club, '56-'57; Pioneer (Co-Editor), '57-'58; Student Council, '58.

BAHNEE E. BUSCH

Christmas Program, '55; Pep Club, '55-'56; Cheerleaders Club, '55-'56; Student Council, '55-'56; Modern Dance, '55-'57; Freshman Aud, '56-'57; PTA Program, '57; Girls' Glee, '57; Operetta, '57; Students-In-Industry Day, '57; Pioneer Staff, '57-'58; Dramatics, '57-'58; Bowling Club, '57-'58.

BRENDA JOYCE CALVERT (Bren)

Foreign Language Play, '54; French Club, '54-'55; Modern Dance Club, '55; Jr. Girls' Glee, '55; GAA, '55-'56; Basketball, '55-'56; Volleyball, '55-'56; Freshman Aud, '55-'56; Operetta, '55-'57; Spring Festival, '55-'58; Science Fair (Red Seal Cash Award), '56; New York Trip, '56; Christmas Program, '56-'57; Choir, '56-'57; Adv. Chorus, '56-'57; Bowling, '57; Band Benefit, '57; Opera Aud, '57; Constitution Day Aud, '57; Christmas Caroling, '57; KEIC, '57; KTVI, '57; Brotherhood Day Aud, '57; PTA Convention, '57; Food Service Convention, '57; Student Registration, '57; Duplicating Service, '58.

JOHN CASEY (Hazel)

Freshman Aud, '55; Pan American Club, '55; Advanced Chorus, '55, '56; PTA Aud, '56; Christmas Aud, '56, '57; Boys' Glee, '57, '58; Pioneer, '58; Hello Day, '58; Baseball, '58.

MARY ANN CASTALDI

Pep Club, '54, '55; Chorus, '54, '55; Play, '55; Dance Club, '55 (Du Bourg); Operetta, '57; Spring Festival, '57; Mother's Day Aud, '57; Girls' Glee, '57, '58; Girls' Bowling, '58.

ALICE MARIE CASTELLI

Jr. Red Cross, '54; GAA, '54, '57, '58; Science Fair, '55; Freshman Aud, '57; Christmas Aud, '57; Student-in-Industry Day, '57; Girls' Glee Club, '57-'58.

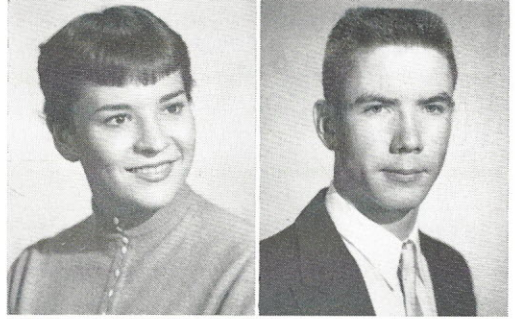

PHILLIP CLARK

Track, '58.

RONALD SIDNEY COLE (Ron)

Spanish Club, '55; Boys' Glee, '55-'57; Hello Day, '55-'58; Track, '56; Rifle Club, '56; Operetta, '56-'57; Christmas Aud, '57; Physics Club, '57; A Cappella, '58; Early Risers, '58; Spring Festival, '58; Brotherhood Week, '58; Baseball, '58.

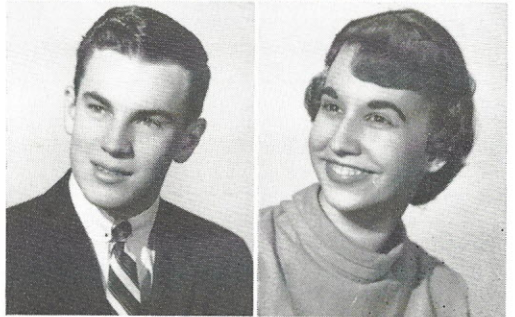

NANCY E. COMPTON

Freshman Christmas Program, '54; Pep Club, '54-'55; Cheerleaders Club, '54-'55; German Club (Secretary), '55-'56; Science Fair (Gold Seal), '56; Hora Latina, '56-'57; Operetta, '56-'57; Christmas Aud, '56-'57; PTA Program, '56-'58; Advanced Chorus (Letter), '56-'58; May Musical, '56-'58; Future Nurses of America Club, '57-'58.

PHILIP COSTAS

Student Council (Alternate), '56; PTA Aud, '56; Spring Festival, '56, '57; Christmas Aud, '56, '57; Advanced Chorus (President), '56, '57; Student-in-Industry Day, '57.

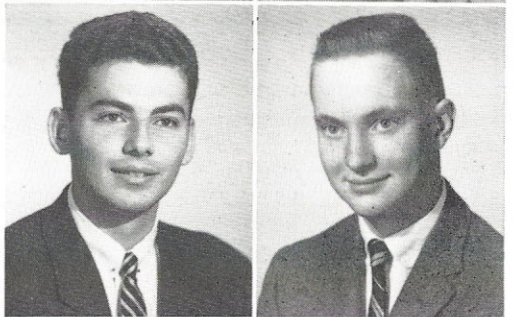

DAVID CRAIN (Congo)

Band, '54-'56; Spring Festival, '55, '56; U. Test (Honorable Mention), '56, '57; Roundup Salesman, '57; Student Council, '57, '58.

PATRICIA ANN CRITCHFIELD (Critch)

Operetta, '55; Spring Festival, '55; Jr. Girls' Glee, '55-'56; Hora Latina, '55-'56; Basketball (Team Captain), '55-'57; GAA, '55-'58; Freshman Aud, '56; GAA Playday, '56-'57; Cheerleaders Club, '56-'57; Bowling Club (President), '56-'58; Volleyball, '56-'58; Model U. N. Convention (Representative), '57; Student-in-Industry Day (Asst. Quality Control Supervisor), '57; Volleyball, '57; Basketball, '57.

LANNY ROSS DACUS

Cross Country, '54-'55; French Club, '55; Track, '55, '56, '58; Student Council, '56-'57; Round-Up Salesman, '57.

DONNA ELAINE DARR (Radar)

Stamp and Bond Salesman, '54-'58; GAA, '55; Tennis Club, '55; Jr. Girls' Glee, '55; Volleyball Club, '55; Freshman Aud, '55, '56; Girls' Glee Club, '55, '56; (Secretary, letter Operetta, '55, '56; Bowling Club, '55-'58; Spring Festival, '55-'58; Student Council, '55-'58 (Rep); Science Fair, '56 (yellow seal) School Tax Parade, '56; Christmas Program, '56, '57; Modern Dance, '56-'58; Christmas Caroling, '57; KTVI, '57; KETC, '57; Hello Day, '57; PTA Convention, '57; Food Service Convention, '57; Graduation Usher, '57; Freshman Welcoming Committee, '58; Hello Day Committee, '58.

MICHAEL DAVIS (Mike)

B-Football, '55; Advanced Chorus, '55; Christmas Aud, '55; Operetta, '55, '57; Boys' Glee, '56; Hello Day, '56; Mid-American Jubilee, '56; A Cappella, '56-'58; Varsity Football, '57.



*Marcher,
lots of back
in everything
Remember
Donna
Mike*



THOMAS DREHER

BARBARA DROVETTI (Barb)

Pep Club, '54; Cheerleaders Club, '54; Jr. Red Cross, '54; Operetta, '55; Spring Festival, '56; Student Registration, '56-'57; Pioneer, '57; Student-in-Industry Day (Secretary), '57; GAA Volleyball, '58.

ROSE ANN DUMEY

Jr. Red Cross, '54-'55; Pep Club, '55; Cheerleaders Club, '55; GAA, '55; Jr. Red Cross, '55-'56; Freshman Aud, '56; Students-in-Industry Day, '57; Special Service (Receptionist), '58.

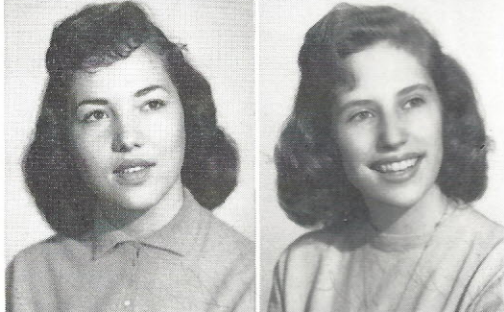

MARY BETH DUMLER (Beth)

Girls' Chorus, '54; Latin Club, '54-'56; Band, '54-'58; Pan American Dance, '55; National Poetry Anthology, '55; Spring Festival, '55-'58; Modern Dance, '56; Band Letter, '56; Mid-American Jubilee, '56; Declaration Day Parade, '56; Clean-Up Day Parade, '56; Veterans Day Parade, '56; Kiel Auditorium Convention, '56; Girls' Bowling, '56, '57; Band Benefit Show, '56, '57; Tax Campaign, '56, '57; Clef & Quaver Club, '56, '57; Major Learning Program, '56-'58; Science Fair Winner (2nd Place Award), '57; National Poetry Anthology, '57; Washington U. Honor's Day, '57; Roundup Staff, '57, '58; Student Registration, '58.

GLORIA MADELINE DUNCAN

Bowling Club, '55; Freshman Aud, '55; Jr. Girls' Glee, '55-'56; Modern Dance Club, '55-'56; Photography Club, '55-'57; Operetta, '56; Science Fair, '56; Science Award, '56; Students-in-Industry Day, (Hostess), '57.

WILLIAM H. DUNCAN (Bill)

Christmas PTA Program, '54; Operetta, '55-'57; Christmas Aud, '55-'57; Hello Day, '55-'58; New York Trip, '56; Boys' Glee, '56, '57; Track, '56-'58; Spring Festival, '56-'58; Band Benefit, '57; Physics Club, '57; Spring Dance, '57; Student-in-Industry Day, '57; Brotherhood Aud, '57, '58; A Cappella, '57, '58; Senior Play (Cast), '58; Tax Campaign, '58.

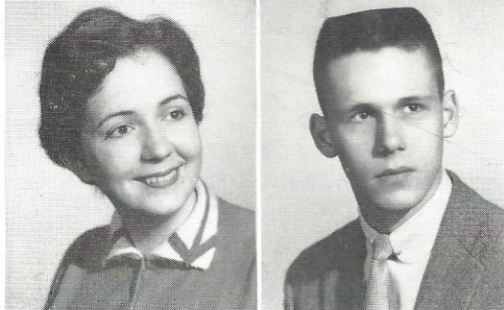

TREVA DYER

Advanced Chorus, '56-'57; May Musical, '56-'58; Jr. Red Cross Service, '57-'58; Jr. Girls' Glee, '58; Bowling Club, '58.

JORDAAN EGGERS

Stamps & Bonds, '54-'56; Boys' Glee, '55; Operetta, '55-'57; Projection Club, '55-'58; Freshman Aud, '55-'58; Hello Day, '55-'58; Spring Festival, '56; Science Fair (Second Place), '55-'57.

CALDER EHRMANN (Cal)

Christmas Aud, '54; Freshman Aud, '54; Hora Latina, '55; Projection Club, '55-'56; Band Activities, '55-'57; Band (Letter), '55-'57; Projection, (Master Mechanic), '57; Students-In-Industry Day, '57; Senior Play (Cast), '58.

SANDRA LEE ENGLER (Sandy)

Pan American Club, '55; Freshman Aud, '55; Student Council (Alternate), '56; Pioneer Salesman, '56; Advanced Chorus, '57, '58; GAA, '58.



SALLE ESCHRICH

Receptionist Club, '54-'56; Pep Club, '54-'57; Cheerleaders Club, '54-'57; Operetta, '55; Student Council (Alternate), '55; GAA, '55; Jr. Girls' Glee, '55, '56; Girls' Bowling, '55-'58; Spring Festival, '56; Dramatics, '56-'57; Students-In-Industry Day, '57; Miss SW Maid, '57; Hello Day, '58; Band Benefit, '58; Spring Dance, '58.

DON FLASKAMPER

Physics Club, '57; Chess Club, '57; Roundup Staff, '57; Bowling Club, '57-'58; Special Service, '58.

PATRICIA LOU FREUND (Pat)

Pioneer Salesman, '54; Pan-American Club, '54-'56; Orchestra (Letter), '54-'56; Operetta, '54-'56; Freshman Aud., '54-'56; Hello Day, '54-'56; PTA Aud., '54-'56; Open House, '54-'56; Miss Southwest Dance, '54-'56; Christmas Program, '54-'56; Class Day, '54-'57; Cheerleaders Club, '55; Student Council, '55; Stamp and Bond Salesman, '55; Roundup Salesman, '55; Wednesday Club, '55; May Musical, '55-'56; Pan-American Day Program, '55-'56; Senior Play, '55-'57; Graduation, '55-'57; Midwest Jubilee, '56; Bowling Club, '56-'57; Basketball Club, '56-'57; GAA, '56-'58; Roundup Staff, '57; Volleyball Club, '57-'58; Student Registration, '58.

DIANA DEL FRIDLEY (Diane)

Receptionist Club, (Letter), '54, '55; Pep Club, '54-'56; German Club, (President), '54-'56; Cheerleaders Club, '54-'57; Freshman Aud, '55; Modern Dance Club, '55; Softball Club, '55; Spring Dance, '55; Jr. Girls' Glee, '55, '56; Operetta, '55-'57; GAA (Letter), '55-'58; Basketball Club, '55-'58; Girls' Bowling Club, (Trophy, Medal), '55-'58; Stamp & Bond Salesman, '55-'58; Spring Festival, '55-'58; Hello Day, '55-'58; Midwest Jubilee, '56; Public Library, '56; Christmas Program, '56, '57; Union Station Caroling, '56, '57; Jefferson Hotel, '56, '57; A Cappella Choir, '56-'58; Volleyball Club, '56-'58; Officials Club, '56-'58; Munny Aud, '57; Constitution Day Aud, '57; TV Channel 2, '57; TV Channel 9, '57; Frisco Mens Club, '57; Grace Methodist Mens Club, '57; American School of Foods Service, '57 PTA Convention, '57; NOMA, '57; Tennis Club, '57, '58; Pioneer Staff, '57, '58; Band Benefit, '57, '58; Brotherhood Aud, '58; Open House, '58.

GAIL ANN FROESEL

Fashion Show, '55-'56; Girls' Glee, '55, '57; Operetta, '55, '57; GAA, '55-'58; Basketball, '55-'58; Volleyball, '55-'58; Dramatics Play, '56; Dramatics, '57; Freshman Glee, '57; Christmas Aud, '57; Jr. Red Cross, '57-'58; Students-in-Industry Day, '57.

KEN GEIMER

DENNIS GEORGE (Denny)

Student Council (Alternate), '55; B. Football, '56; Track, '56; Lettermans Club, '56-'57-'58; Varsity Football, '57.

RICHARD ANDREW GEPHARDT (Rich)

Audubon Club, '54-'55; Boys' Glee, '54-'56; Spring Festival, '54-'56; Operetta, '54, '55, '57; Choir, '55-'58; Tennis Team, '56-'57; Dramatics, '56-'57; KSLH, '56-'57; Band Benefit, '57; SW Anniversary TV Show, '57; Spring Dance, '57; Northwestern Summer Institute, '57; Intergroup Youth Show, '57; Hello Day, '57; KETC-TV, '57-'58; Intergroup Youth Conference, '58; Freshman Welcoming, '57; Radio Workshop (Chairman), '57-'58; Clef & Quaver Club, '58; Tax Campaign Speech, '58; Senior Play (Cast), '58.

*Back of book!
St. Dennis you
miss you
at our school*

PATRICIA GIESEKE (Pat)
Pep Club, '54; Cheerleaders Club, '54; Girl Crazy, '55; Advanced Chorus, '55-'57; Christmas Program, '55-'57; Sweethearts, '57; Girls' Bowling Club, '57-'58.

Pat

ROGER GOESSLING (Rags)

Physics Club, '55-'56; Science Fair (First Place), '55-'56; Chess Club, '57; Certificate of Mention Art, '57; Track, '57-'58; Bowling Club, '57-'58; Special Service, '57-'58.

ESCHRICH

FLASKAMPER

FREUND

FRIDLEY

FROESEL

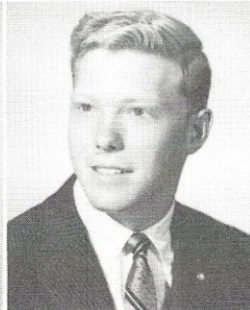
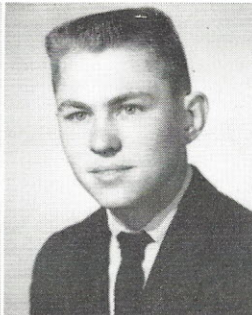

GEIMER

GEORGE

GEPHARDT

GIESEKE

GOESSLING

GOODMAN



GOODMAN

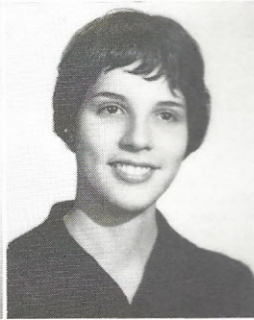

GRABE

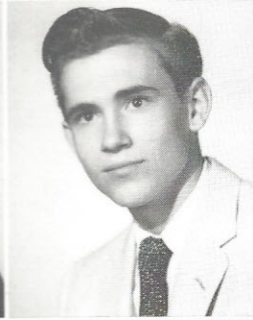

GRAY

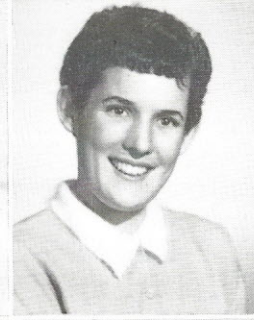

GROEBL



GROOVER

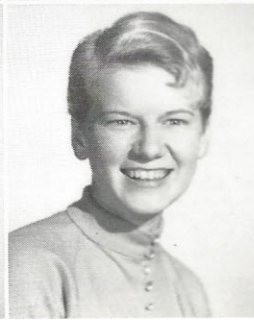

GROSS

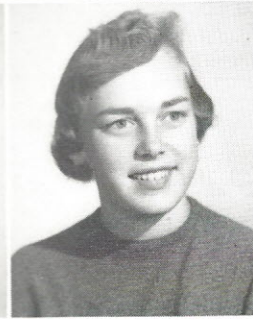

GROSS

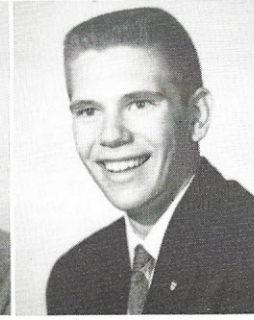

GRUENEWALD

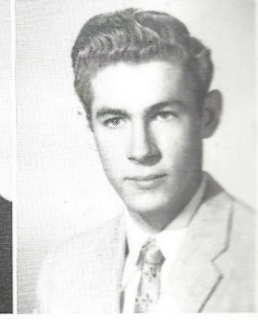

HACKMANN

CAROL GOODMAN

MARY BEA GOODMAN
 Essay Award, '54; Vocal Ensemble, '54; French Club, '55; Bowling Club, '55; Service Club, '56; Library Staff, '56; Bowling Club, '57-'58; Special Service, '57-'58.

FRED GRABE

CAROL GRAY
 Adv. Chorus, '54; Operetta, '54; Christmas Aud, '54; Stamp & Bond Salesman, '54; Special Service, '55; May Musical, '55; Operetta, '55; Freshman Aud, '55; Pioneer Salesman, '55-'56; Girls' Glee, '55-'57; Mothers Day Aud, '56; Operetta, '56; Freshman Aud, '56; Christmas Aud, '56; Mid-American Jubilee, '56; Bowling Club, '56; Operetta, '57; Freshman Aud, '57; Christmas Aud, '57; Advanced Chorus, '58; Clef and Quaver Club, '58; Jr. Red Cross Art, '58.

RICHARD GROEBL (George)

Advanced Chorus, '55; Operetta, '55-'58; Boys' Glee, '56; Hello Day, '56-'58; Student in Industry Day, '57.

CONNIE KAY GROOVER

Freshman Aud, '54; PTA, Aud, '54-'55; Operetta, '55; Advanced Chorus, '55, '56; Special Service, '55-'58; Freshman Aud, '56; Dramatics, '57; Students-in-Industry Day, '57.

DOROTHEA GROSS (Dottie)

French Club, '55-'56; Mid American Jubilee, '56; Special Service, '56; Operetta, '56-'57; Christmas Programs, '56-'57; Advanced Chorus, '56-'58; Mothers Day Aud, '57; Dramatics, '57-'58; Jr. Red Cross, '57-'58; Herald Tribune Forum, '58; PTA Meeting, '58, Senior Play, '58.

SUSAN JOAN GROSS (Susie)

Roundup Salesman, '54; Stamp & Bond Salesman, '54; Pioneer Salesman, '54, '55; Jr. Girls' Glee, '54, '55; Student Council (Alternate), '54, '55; Basketball (Captain), '54-'57; GAA, '54-'58; Cheerleaders Club, '55; Bowling, '55-'58; Volleyball (Captain), '55-'58; Spring Festival, '55, '58; Freshman Aud, '56; Christmas Aud, '56; Mother's Day Aud, '56; Tennis, '56; Science Fair (Blue Seal), '56; Modern Dance, '56; Basketball at Roosevelt, '56; Open House, '56; Jr. Red Cross, '56, '57; GAA Small & Large Letter, '56, '57; Hora Latina, '56, '57; Operetta, '56, '57; Advanced Chorus, '57; KETC TV, '57; Basketball Trophy, '57.

GARY ALAN GRUENEWALD (Shorty)

Varsity Basketball Mgr., '54, '55; B-Basketball, '54-'56; Hora Latina, '55, '56; Advanced Chorus, '55-'57; Student Council, (Vice-President, Representative), '55-'58; Spring Festival, '56-'58; Varsity Basketball, '56-'58; Roundup Salesman, '56-'58; Lettermen's Club, '56-'58; Students-In-Industry Day (Plant Manager), '57; Physics Club, (Secretary, Treasurer), '57; Pioneer Staff, '57, '58; Intergroup Youth Conference, '57, '58; Brotherhood Week, '58; Host for Foreign Students, '58; Washington Trip, '58.

RON HACKMANN (Choppy)

German Club, '54-'56; Orchestra (Letter), '54-'56; Freshman Aud., '54-'58; Christmas Aud., '54-'58; Open House, '54-'58; Hello Days, '54-'58; Miss Southwest Dance, '54-'58; Operetta, '54-'58; Senior Play, '54-'58; Graduation, '54-'58; Student Registration, '55-'57; Spring Festival, '55-'58; Orchestra (Vice-President), '56; S-Day (General Foreman), '57; Track, '58; Pioneer, '58.



BONNYE BETH HACKWORTH (Bon)

GAA, '54; Adv. Chorus, '54-'56; Operetta, '55-'57; Bowling Club (Trophy), '55-'58; Jr. Red Cross, '56; Christmas Program, '56-'57; Freshman Aud, '56-'57; Girls' Glee, '57; Spring Festival, '57; Teaser Aud, '57; Music Letter, '58.

CAROL HAHN (Hantz)

Spring Festival, '55; Christmas Program, '55; Jr. Girls' Glee, (Librarian), '55-'56; Pioneer Salesman, '55-'57; Roundup Salesman, '55-'57; Cheerleaders Club, (Sergeant-at-Arms), '55-'57; GAA (President, Vice-President), '55-'58; Bowling Club (Asst. Secretary), '55-'58; Student Council (Secretary), '55-'58; Basketball (Trophy), '55-'58; Operetta, '56; Dramatics, '56, '57; Student Registration, '56-'58; Volleyball Club, '56-'58; National Bowling Tournament, '57; Students-In-Industry Day, '57; Girls' Glee (Vice-President), '58; Hello Day, '58; Band Benefit, '58; Jr. Town Meeting, '58.

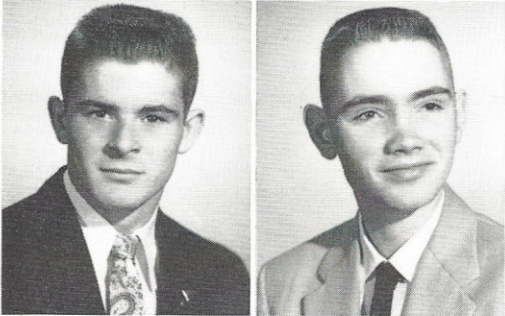

BOB HALEY (Bob)

B. Basketball, '54; B. Football, '55; Track, '55-'58; Varsity Football, '56-'57; Letterman's Club, '56-'57.

ROGER K. HALL (Rog)

Boys' Glee, '55-'56; Miss SW Dance, '55-'57; Christmas Program, '55-'57; Operetta, '55-'58; Projection Club, '55-'58; Hello Day, '55-'58; Spring Festival, '56-'58; Radio Workshop, '57; Student-in-industry Day, '57; Band Benefit Show, '57-'58.

BRENDA SUE HARBISON (Suzie)

Mothers Day Aud, '56; May Musical, '56; Girls' Glee, '56; Science Fair (Gold Seal), '56; Bowling Club, '56-'58.



JO ANN HARPENDING (Jo)

Open House, '54; O'Fallon Cornerstone Laying, '54; Jr. Red Cross, '54; Band (Letter), '54-'58; Spring Festival, '54-'58; Christmas Aud, '54-'58; KXOK Radio Program, '55; Clean-up Day Parade, '55; Operetta, '55-'57; Hello Day, '55-'58; Girls' Glee (Letter), '55-'58; Mothers' Day, '56; Decoration Day Parade, '56; Kiel Auditorium Convention, '56; Armistice Day Parade, '56; Mid-American Jubilee, '56; Tax Campaign, '56-'57; Clef & Quaver Club, '56-'58; Freshman Aud, '56-'58; Band Benefit Show, '57; GAA, '57-'58; Basketball Club, '57-'58; Volleyball Club, '57-'58; Student Council, '57-'58.

O. MARTIN HASEK

Operetta, '54; Foreign Language Aud, '54-'55; Band Activities, '54-'57; Advanced Chorus (President), '54, '55, '58; Audubon Club, '55; Pan American Club, '56; Christmas Aud, '56; Spring Festival, '56, '57; Band Benefit, '56, '57; Boys' Glee (Vice-President), '56-'58; Early Risers, '57; Student Council (Alternate), '57; Operetta, '57; A Cappella, '58; Clef & Quaver Club, '58; Student Registrar, '58; Tax Campaign Speaker, '58.

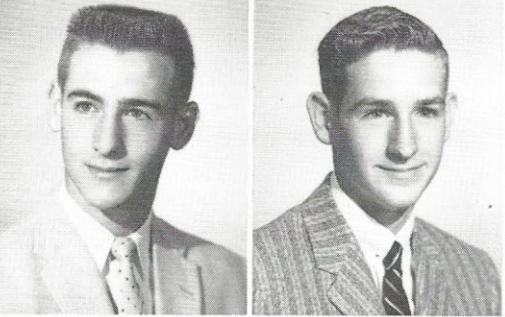

A. PAUL HASEK (Heeb)

Pan American Club, '54-'55; Boys' Glee, '54-'56; Operetta, '54-'57; Spring Festival, '54-'57; Student Registration, '55-'56; Hello Day, '55-'57; A Cappella, '55-'58.

JOE HATFIELD

Freshman Class (President), '54, '55; Speech, '54, '55; Music, '54, '55; Track, '55; (Activities from Du-Bourg); Boys' Glee, '56, '57; Advanced Chorus, '56, '57; Stamp and Bond Salesman, '56, '57; Students-In-Industry Day, '57.

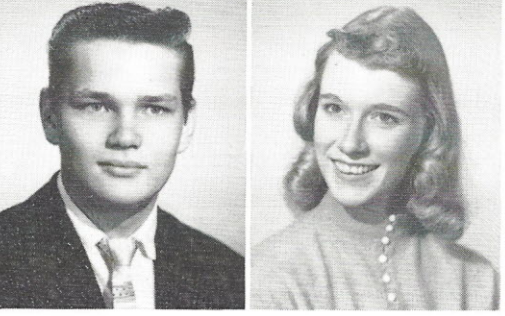

JUDITH SUSAN HAY (Judie)

French Club, '54-'56; Clean Up Day Parade, '54-'57; Spring Festival, '54-'58; Freshman Aud, '54-'58; Hello Day, '54-'58; Band Letter (Treasurer), '54-'58; Orchestra (Letter), '54-'58; Graduation, '54-'58; Operetta, '54-'58; Senior Play, '54-'58; Christmas Aud, '54-'58; All City Orchestra, '54-'58; Spring Dance, '54-'58; Open House, '54-'58; Armistice Day Parade, '55; Bowling Club, '55, '56; Student Council (Alternate), '55, '56; Mid America Jubilee, '56; Country Day Aud, '56; Mr. Brisbin Memorial Aud, '56; Tax Campaigns, '56; Kiel Auditorium Convention, '56; Band Benefit Show, '56-'58; Future Nurses of America, '57; Roundup Staff, '57, '58; Clef & Quaver Club, '56-'58.

NANCY HEYL

Interyouth Group Conference, '55; GAA Basketball, '55-'56; Bowling Club, '55-'58; Health Poster Award (Honorable Mention), '56; Bowling Award (1st place, 2nd place), '56-'57; Hora Latina, '56-'57; Student Registration, '56-'58; Modern Dance Aud, '57; High School Honors Day, '57.

BILL HILLIER (Cochise)

JEROME HIRSCH (Jerry)

French Club, '54-'55; B. Football, '55; Student Registration, '55-'58; Track, '55-'58; Lettermans Club, '57-'58.

JERRY HITE

CAROLE HOFER

JUDITH VIRGINIA HOFFMAN (Judy)

Advanced Chorus, '54; Pep Club, '54; GAA, '54-'55; Cheerleaders Club, '54-'55; Operetta, '54-'57; Bowling Club, '54-'58; Jr. Girls' Glee, '55; New York Trip, '56; Spring Festival, '56-'58; Band Benefit, '57; PTA Aud, '57; Freshman Aud, '57; Dramatics, '57-'58; Stamp & Bond Salesman, '57-'58; Girls' Glee, '58; Hello Day, '58; Band Benefit, '58.

JOAN HOLLANDER (Joanie)

Hora Latina, '55-'56; Science Fair, '56; Freshman Aud, '57; Operetta, '57; Christmas Aud, '57; Anathology, '57; Girls' Glee, '57; Jr. Red Cross (Vice-President), '57-'58; Jr. Girls' Glee, '58; Bowling Club, '58.

JOAN HOLLENBECK

May Musical, '55; Operetta, '55-'57; Girls' Glee, '55, '57; Advanced Chorus, '55-'57; Jr. Red Cross, '56; Freshman Aud, '56, '57; Teaser Aud, '57; Christmas Program, '57; Bowling, '57, '58; Music Letter, '58.

LATISHA KAY HONER (Kay)

GAA Basketball, '54-'58; GAA Volleyball, '54-'58; Spring Festival, '55; Cheerleaders Club, '55; Tennis, '55; Adv. Chorus, '55-'57; Bowling Club, '55-'57; Operetta, '55-'57; Freshman Aud, '57; Dramatics, '57-'58; U. City High School Forum, '58.

CAROLYN HUGHES (Candy)

Student Council, '54; Receptionist Club, '54; Open House, '54; Operetta Usher, '54; GAA (Large and Small Letter), Basketball (Captain, 1st Place Trophy), '54-'58; Interschool Volleyball, '55; Cheerleaders Club, '55-'56; Pep Club, '55-'56; Hora Latina, '55-'56; Volleyball (Captain), '55-'58; Bowling (Captain), '55-'58; Jr. Girls' Glee, '55-'58; Freshman Aud, '56; Special Service, '56; Tennis, '56; Student Registration, '56-'58; Spring Festival, '56-'58; A Cappella, '57; Hello Day Aud, '57; Band Benefit, '57; KETC-TV, '57; KMOX-Recording, '57; PTA City Council, '57; Kiel Convention, '57; Interschool Basketball, '58; Intergroup Youth Conference, '58.

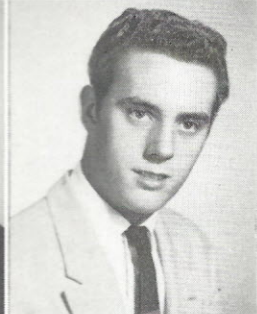
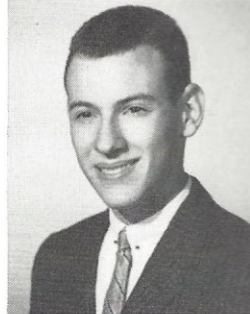

For you make always

NORMA HURTZ

Science Fair, '55; Basketball, '55-'58; GAA '55-'58; Anthology Poem Award, '56; Freshman Aud., '56; Jr. Red Cross, '56; Volleyball, '56-'58; Freshman Aud., '57; PTA Program, '57; Operetta, '57; Operetta, '57; Officials Club, '58.

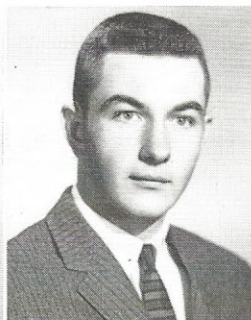

WILLIAM F. JAMES (Bill)

French Club (Sergeant-at-Arms), '54-'55; Advanced Chorus, Vice-President, '54-'58; Student Council, '54, '56, '58; B. Football, '55; B. Basketball, '55; Science Fair (Blue Seal), '55; Boys' State (Circuit Judge), '56; Varsity Football, '56-'57; Students-in-Industry Day (Personnel Manager), '57; Lettermens Club, '57-'58.

DARRYL A. JUSTUS

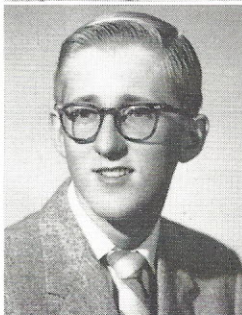

JUDITH ANN KATT (Judy)

Softball, '55; Pan American Club, '55, '56; Advanced Chorus, '55, '56; Basketball, '55-'57; Officials Club, '55-'58; GAA (Letter), '55-'58; Operetta, '55, '58; Tennis, '56; Modern Dance Club, '56; Biology Club, '56; PTA Aud., '56; Spring Festival, '56; Dance Program Freshman Aud., '56, '57; Volleyball (Captain), '56-'58; May Musical, '56, '58; Freshman Aud., '57; Girls' Glee, '57; Dance Program PTA '57; Trip to Washington D. C. & New York City, '57; Jr. Girls' Glee, '58; Student Council, '58; Jury Washington U., '58.

DENNIS KELLER (Den)

Bowling Club, '57; Radio Workshop, '57-'58; Track, '58.

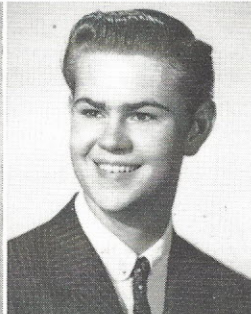
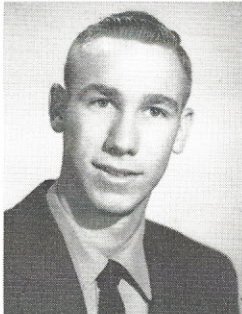

FRANKLIN WAYNE KELLER

Rifle Club, '54-'55; Stamps and Bonds, '54-'55.

WILLIAM KELLER (Bones)

Student Council (Alternate), '54; Student Registration, '54, '55, '56, '57; A Cappella (President), '54, '55, '56, '57, '58; Hello Day, '54, '55, '56, '57, '58; Operetta, '54, '55, '56, '57, '58; Choirs Activities, '54, '55, '56, '57, '58; Spring Festival, '54, '55, '56, '57, '58; Advanced Chorus, '55; Radio Workshop '57; Boys' Glee, '57-'58.



RICHARD KIMERLE (Dick)

Bank, '54-'58; Spring Festival, '54-'58; Band Benefit Show, '57; Physics Club, '57.

RUTH ANN KING

Jr. Glee Club, '55, '56; Freshman Aud., '55, '56; Hello Day, '55-'57; Spring Festival, '55-'57; Girls' Crazy (Solo), '56; Girls' Glee, '56; Operetta, '56, '57; Christmas Aud., '56, '57; Brotherhood Aud., '57; Band Benefit, '57; Channel 9, '57; Caroling Union Station, '57; Frisco Men's Club, '57; NOMA, '57; Constitution Day, '57; A Cappella, '57, '58; Advanced Chorus, '58; Duplicating Service, '58; Washington Trip, '58.

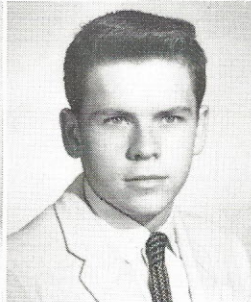

EDWARD E. KIRKPATRICK (Ed)

Student Council (Alternate), '54; Advanced Chorus, '54; Track, '55, '57; Rifle Club, '56; French Club, '56.

MARY KIRKPATRICK

Operetta, '55; Jr. Girls' Glee, '55-'56; Basketball, '55-'57; Volleyball, '55-'58; GAA (Letter), '55-'58; Spring Festival, '56; Freshman Aud, '56-'57; PTA Program, '56-'57; Officials Club, '56-'58; Science Fair (85 Award), '56-'58; Tennis Club, '57; French Club, '57.



MARVIN O. KOENIG (Marv)

Student Council (Representative), '54; Pioneer Salesman, '54; Roundup Salesman, '54; Advanced Chorus, '55; Science Fair, '55; Science Weekend, '55; Operetta, '55, '57; Christmas Aud, '55-'57; Boys' Glee, '56; Midwest Jubilee, '56; Union Station, '56; Library, '56; Union Station, '56, '57; Jefferson Hotel, '56, '57; Hora Latina, '56, '57; Hello Day, '56, '57; A Cappella (Record Salesman), '56-'58; Spring Festival (Ticket Salesman), '56-'58; Projection Club, '56-'58; Open House Speaker, '57; Band Benefit, '57; TV Channel 9, '57; Mens' Club, '57; Muny Aud, '57; Constitution, '57; Kiel Auditorium, '57; Frisco Mens Club, '57; NOMA, '57; Hello Day, '58; Band Benefit, '58; Clef and Quaver, '58; Senior Play (Cast), '58.



SANDRA KOSLOFF (Sonnice)

French Club, '54; Freshman Aud, '55; Operetta, '55; Spring Festival, '55-'56; Jr. Girls' Glee, '55-'56; Freshman Aud, '56; Advanced Chorus, '58.



MARGARET KUEHN (Maggie)

Pan American Club, '54-'56; GAA Basketball, '55-'56; Christmas Aud, '55-'57; Advanced Chorus (Letter), '55-'58; GAA Volleyball, '56-'57; Jr. Red Cross Service, '56-'58; May Musical, '56-'58; Operetta, '57; Christmas Carol Poster (1st Prize), '57.



NOLAN E. LAWSON (Curly)

Herald Tribune Forum, '54; Nottingham Program, '55; PTA Aud, '55; Rifle Club, '55; Operetta, '55-'56; Christmas Program, '55-'56; Boys' Glee, '55-'56; Freshman Aud, '56; Spring Festival, '56.



KARL KNEILE

All City Orchestra, '54-'56; Operetta, '54-'58; Graduation, '54-'58; Open House, '54-'58; Hello Day, '54-'58; Freshman Aud, '54-'58; Spring Festival, '54-'58; Christmas Program, '54-'58; Chess Club, '57; Bowling Club, '57, '58.

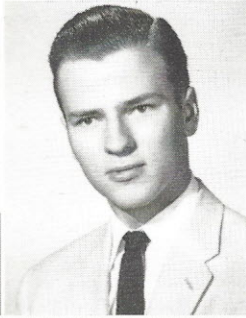

JOAN KOENIG (Joanie)

Basketball Club, '54-'57; GAA, '54-'58; Jr. Girls' Glee, '55; Operetta, '57; Freshman Aud, '55; Science Fair Award, '55; Anthology Poem Award, '55; Advanced Chorus, '55-'58; Volleyball Club, '55-'58; Bowling, '55-'58; Spring Festivals, '55-'58; Christmas Auds, '55, '57; Model U. N. Convention, '56; GAA (Small Letter), '56; Basketball at Cleveland, '56; Operetta, '57; Washington U. Mock Trial, '57; New York Herald, '58; GAA (Large Letter), '58; Advanced Chorus (Letter), '58.



ARTHUR L. KRIEMELMAN (Art)

B. Basketball, '54-'56; B. Football, '55; Advanced Chorus, '55; Foreign Language Aud, '55; Varsity Football, '56-'57; Track, '56-'58; Varsity Basketball, '56-'57; Lettermen's Club (Treasurer), '58.



GEORGIA LAMPROS

Cheerleaders Club, '54; Pep Club, '54; French Club, '54-'56; Student Council (Freshman Welcoming Committee), '54, '58; Spring Festival, '55; Special Service, '55; Foreign Language Club, '55; Jr. Girls' Glee (Treasurer), '55-'56; Operetta, '56; Freshman Welcoming Committee, '56; Student Registration, '56, '57; Stamp & Bond Salesman, '57; Roundup Staff, '58; Girls' Glee (Letter), '58; Pioneer Salesman, '58; National Essay and Poet Award, '58; Roundup Salesman, '58; Senior Play (Ticket Committee, Publicity Committee), '58.



WILMA LEITHAUSER (Willie)

Pep Club, '55; Special Service, '55; German Club, '55; Adv. Chorus, '55; Operetta, '55; May Musical, '55-'56; Christmas Aud, '55; '56; Cheerleaders Club, '55-'56; Girls' Glee, '56; Freshman Aud, '56; GAA '57-'58; Bowling Club, '57-'58.



MARY ANN LEONTSINIS (Lee)

Cheerleaders Club, '54-'56; Pep Club, '54-'56; Spanish Club (President), '54-'57; Special Service, '55; Receptionist, '55; Girls' Glee, '55; Freshman Aud, '55; Radio Program, '55; Spring Festival, '55-'56; Christmas Aud, '55-'57; Operetta, '55-'57; Student Registration, '55-'57; Stamp & Bond Salesman, '55-'58; GAA, '55-'58; Mid-America Jubilee, '56; Public Library, '56; Jefferson Hotel, '56, '57; Carol Union Station, '56, '57; NOMA, '56, '57; Hello Day, '56, '57; A Cappella, '56-'58; Tap Club, '57; Munny Opera Aud, '57; Band Benefit, '57; Food Service Convention, '57; Grace Methodist Men's Club, '57; Frisco Men's Club, '57; Channel 9—Channel 2, '57; Pioneer Staff, '57, '58.

ROSEMARIE LIEBER (Rosie)

Hora Latina (President), '54-'56; Future Teachers of America Club, (Vice-President, Secretary, President), '54-'58; PTA Dance Demonstration, '55; Operetta, '55; Christmas Program, '55; Freshman Aud, '55; Spring Festival, '55; Cheerleaders Club, '55; Receptionists Club (Letter), '55, '56; Advanced Chorus, '55-'57; GAA, '56; Volleyball, '56; PTA Meeting, '56; Dramatics, '56, '57; Students-In-Industry Day, '57; Physics Club, (Secretary), '57, '58; A Cappella, '58; Roundup Staff, '58.

GORDON A. LINK

Christmas Aud, '54; Tennis Team, '54-'55; Spanish Club, '54-'56; Student Registrar, '55-'57; Track, '56-'58; Physics Club, '57.

TOM LONG

Boys' Bowling Club, '57-'58; Boys' Glee Club, '57-'58.

LORAN LUCHAN

RAYMOND ALLEN MC CUE (Ray)

Student Council (Alternate), '54; B. Football, '55; Advanced Chorus, '55-'56; Christmas Program, '55-'57; Spring Festival, '55-'58; Varsity Football, '56; Track, '56-'58; Operetta, '57; Band Benefit, '57; A Cappella, '57-'58; Choir Activities, '57-'58; Hello Day, '57-'58.

TOM MC DOWELL

B. Basketball, '55-'56; Student Council, '55-'56; Varsity Basketball, '56-'58; Baseball, '56-'58; Lettermans Club, '56-'58; A Cappella, (Vice-President), '57-'58; Hello Day Aud, '57-'58.

MARTHA JOAN MANLEY (Marty)

Future Teachers of America, '54; Operetta, '55; Christmas Aud, '55; Advanced Chorus, '55, '58; May Musical, '57; Operetta, '57; Christmas Aud, '57; Bowling, '57, '58; PTA Aud, '58.

MARILYN MANTLE

Receptionist Club, '55, '56; Basketball, '55-'57; Pioneer Salesman, '55-'58; GAA, '55-'58; Student Council, (Treasurer), '55-'58; Bowling Club, (Secretary), '55, '57; Freshman Aud, '55, '57, '58; Christmas Program, '56; Advanced Chorus, '56; Operetta, '56; Mid-American Jubilee, '56; French Club, '56, '57; Volleyball, '56, '57; Modern Dance, '56-'58; Student Registration, '56-'58; May Musical, '57; Jr. Girls' Glee, '57; Tennis Club, '57; Intergroup Youth Conference, '57, '58; Pioneer Staff, '57, '58; Foreign Student Alternate Host, '58.

DAVID FRANK MARKEL (Dave)

Band Activities, '54-'57; Hora Latina, '55-'56; Student Council (Representative & Alternate), '55-'58; Roundup Business Staff, '56; Varsity Football, '56-'57; Pioneer Business Staff, '56-'58; Physics Club (Secretary), '57; Students in Industry Day (Salesman), '57; Lettermans Club, '58.

LEONTSINIS

LIEBER

LINK

LONG

LUCHAN

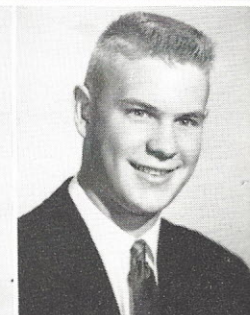
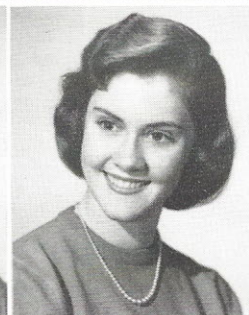
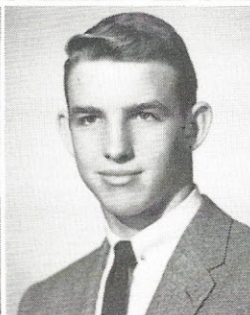
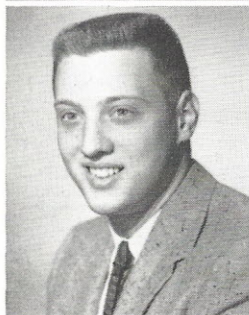
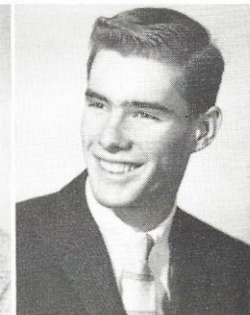
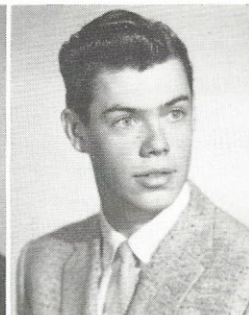
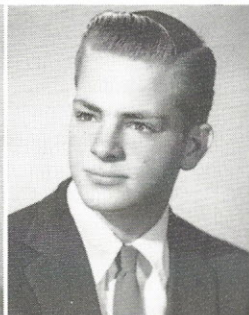

MC CUE

MC DOWELL

MANLEY

MANTLE

MARKEL

HARRY B. MARSHALL (Fuzz)

Operetta, '54-'56; Band, '54-'57; Orchestra, '54-'57; Hello Day, '57; Intergroup Youth Conference, '58.

ROBERT MATHEWS (Roberta)

B. Basketball, '54; Student Council, '54; Stamps & Bond Salesman, '54; Advanced Chorus, '56; Boys' Glee, '57; Student in Industry Day (Shipping Foreman), '57; Christmas Play for Freshman, '57.

DWAIN MAY

JUDITH MEIERHOFF (Judy)

Pep Club, '55, '56; Student Registration, '55-'57; Cheerleaders Club, '55-'57; GAA, '55-'58; Bowling Club, '56; Modern Dance Club, '56; PTA Dance Program, '56; Interscholar Basketball, '56; Freshman Aud, '56, '57; Operetta, '57; Student Council, '57; Open House, '57; Pioneer Salesman, '57; Scholastic Art Award, '57.

JOHN MEYER (Big John)

B. Football, '54; B. Football, '55; Varsity Football, '56; Physics Club, '56-'57; Track, '56-'57; Lettermans Club, '56-'58; Varsity Football, '57; Escort Miss SW Dance, '57.

ARTHUR MEYERS (Art)

Freshman Aud, '54; PTA Program, '54; Spring Festival, '55; Science Night, '55; Advanced Chorus, '55; German Club (Vice-President & President), '55, '56; Audubon Club, '55, '56; Projection Club (Letter), '55-'58; Student Registration, '55-'58; Science Fair (Award), '56; Science Weekend, '56; Rifle Club (Secretary & Treasurer), '56-'58; Physics Club (President), '56-'58; Science Aud, '57; PTA Science Aud, '57; Chess Club, '57; Boys' State, '57; Bowling Club, '57, '58; Rifle Team, '58.

BARBARA MILFORD (Barb)

Special Service, '55; Jr. Girls' Glee, '55-'56; Cheerleaders Club, '55-'57; Pan American Club, '56; Miss SW Dance (program participant), '56; Union Station, '56; Bowling, '56; A Cappella (Boys' Treasurer & Librarian), '56-'57; Operetta, '56-'57; Spring Festival, '57; GAA (Captain), '57; Intergroup Youth Conference, '57; Freshman Aud, '57; Spring Dance (program participant), '57; Band Benefit Show, '57; Hello Day Aud, '57; Cheerleader, '57-'58; Girls' Glee, '58.

JUDITH IRENE MILLER (Judie)

Junior Red Cross, '55; Freshman Aud, '56; Operetta, '55-'57; Advanced Chorus, '55-'58; Freshman Aud, '56; Christmas Aud, '56-'57; May Musicals, '57-'58; PTA Meeting, '58.

JAMES A. MODE (Jim)

Band, '54-'58; Orchestra, '54-'58; Operetta, '54-'58; Spring Festival, '54-'58; Freshman Aud, '54-'58; Christmas Aud, '54-'58; Hello Day, '54-'58; All City Orchestra, '55; Bond Issue Parade, '55; Wednesday Club Concert, '55; Open House, '55-'58; Miss SW Dance, '55-'58; Midwest Jubilee, '56; MENC Convention, '56; New York Trip, '56; Clef & Quaver Club, '56-'58; Country Day Concert, '57; Brotherhood Aud, '57; Friend of Music Award, '57; Band Benefit Show, '57; Science Fair, '57; Students-in-Industry Day, '57; Boys' Glee, '57, '58; Washington Trip, '58; Senior Play (Cast), '58; Tax Campaign, '58.

BARBARA LEA MOELLER (Barb)

Pan American Club, '54-'57; Freshman Aud, '54-'57; Basketball, '55; GAA, '55-'56; Operetta, '55-'56; Christmas Aud, '55-'56; Christmas Aud, '55-'56; Special Service, '55, '56; Student Registration, '55-'58; Advanced Chorus (Letter) '55-'58; Volleyball, '56; Spring Festival, '56, '58; Receptionists Club (Letter), '56, '57; Pioneer Staff, '57.

MARSHALL

MATHEWS

MAY

MEIERHOFF

MEYER

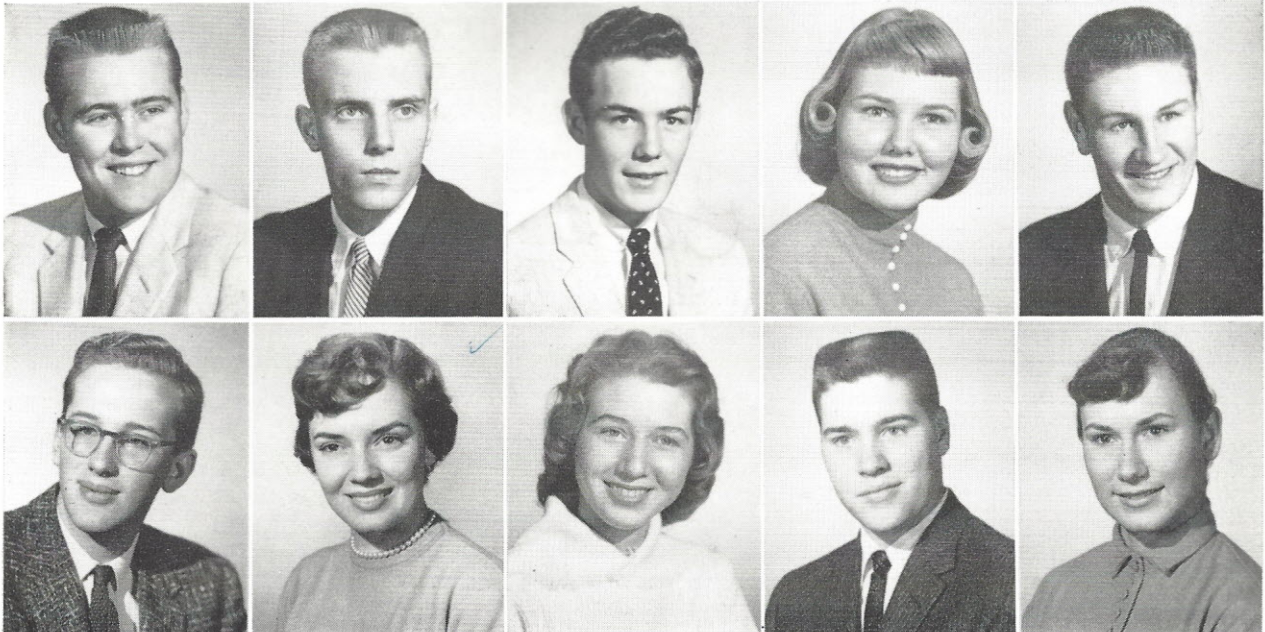

MEYERS

MILFORD

MILLER

MODE

MOELLER

MOELLER



MORO



G. MUELLER

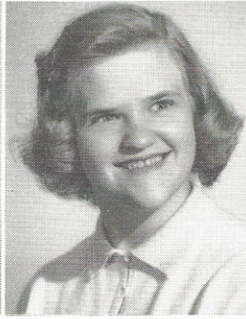

J. MUELLER

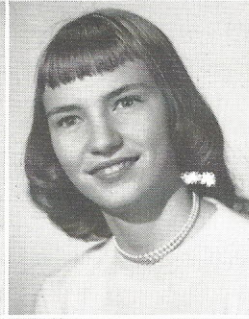

MUNIER



NAGY



NAYLOR

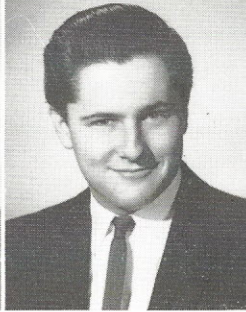

NICHOLS

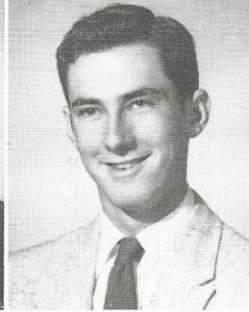

OELLERMANN



O'SHEA

SHARON MOELLER

Bowling Club, '54-'58; Cheerleaders Club, '55; Volleyball, '55; Modern Dance Club, '55; Operetta, '55; Tennis Club, '55; GAA, '55-'56; Basketball, '55-'56; Jr. Girls' Glee, '55-'56; Spring Festival, '56; Dramatics, '57; Play for PTA, '57; Freshman Aud, '57; Future Nurses (Secretary), '57-'58.

JOYCE MORO

Jr. Red Cross, '54; Pep Club, '55; KXOK Radio Program, '55; Freshman Aud, '55, '57; Christmas Program, '55-'57; Girls' Glee, '55; '58; Science Fair, '56; May Musical, '56; Jr. Girls' Glee, '57.

GERALDINE MUELLER (Gerry)

Student Council (Alternate), '54; GAA, '54-'55; Latin Club, '54-'56; Student Council, (Representative), '55; Spring Festival, '55; Freshman Aud, '55-'57; Operetta, '56; Christmas Program, '56-'57; May Festival, '57; Munny Opera Aud, '57; Operetta, '57.

JUDITH ANN MUELLER (Judy)

GAA (Maplewood), '54-'56; Science Fair (Maplewood, 1st Prize), '54, '57; Bowling (Maplewood), '55; Talent Show (Maplewood), '55; Girls' Glee, '56; Spring Festival, '56; Officials Club, '56-'58; GAA (Captain), '56-'58; Science Fair (Red Sticker), '57; Bowling, '57, '58.

BARBARA MUNIER (Barb)

Advanced Chorus, '55; Operetta, '55; Girls' Glee, '55-'56; Spring Festival, '55-'56; Jr. Red Cross, '55-'56; Freshman Aud, '56; Bowling '57-'58.

LYNDA M. NAGY

Jr. Red Cross, '55-'56; Freshman Aud, '56; Wednesday Bowling, '58.

SUSAN NAYLOR (Sue)

Receptionists Club, '54; Student Council, (Representative, Alternate), '54, '55; Pep Club, '54-'56; Cheerleaders Club, '54-'57; Major Learner, '54-'58; Foreign Language Program, '55; National Poppy Poetry Contest, '55; KSLH Program, '55; Pioneer Salesman, '55, '56; Advanced Chorus, '55, '56; German Club, (Treasurer), '55-'57; A Cappella (Letter), '55-'58; Spring Festival, '55-'58; Hello Day, '55-'58; Operetta, '55-'58; Student Registration, '55-'58; GAA (Letter), '55-'58; Basketball Club, '55-'58; Volleyball, (Captain), '55-'58; Girls' Bowling Club (Trophy), '55-'58; Softball, '55, '56, '58; Mid-American Jubilee, '56; Public Library, '56; Science Weekend, '56; Omnibus Television Program, '56; Science Fair (Gold Seal), '56; Jefferson Hotel, '56, '57; Union Station Caroling, '56, '57; Christmas Program, '56, '57; Officials Club, '56-'58; Munny Aud, '57; Constitution Day Aud, '57; PTA Convention, '57; American School of Food Service, '57; Grace Methodist Men's Club, '57; Channel 2, '57; Frisco Men's Club, '57; NOMA, '57; Channel 9, '57; Open House Speaker, '57; Tennis Club, '57, '58; Band Benefit, '57-'58; Brotherhood Aud, '57, '58; Pioneer Staff, (Co-editor), '57, '58; Open House, '58.

ROBERT NICHOLS

LONNY M. OELLERMANN (Lon)

Pioneer Salesman, '54, '55; Roundup Salesman, '54, '55; Special Service, '55, '56; Boys' Glee, '55-'57; Spring Festival, '55-'57; Christmas Program, '56.

PATRICIA ANN O'SHEA (Pat)

Pep Club, '54; Cheerleaders' Club, '54; Hora Latina, '54-'56; Student Registration, '54-'57; Stamp & Bond Salesman, '54-'58; Student Council (Alternate), '55-'56; Roundup Salesman, '55-'56; Special Service (Letter), '56-'57; Modern Dance, '56-'57; Dramatics, '56-'57; Duplication Service, '56-'57; Freshman Aud, '57; PTA Play, '57; Roundup Staff, '57-'58.

OSWALD

OTZ

PALAZZO

PAPPAS

PAXSON

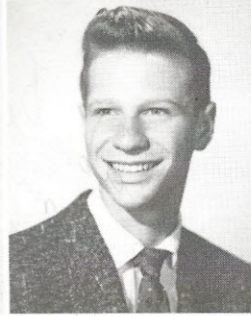
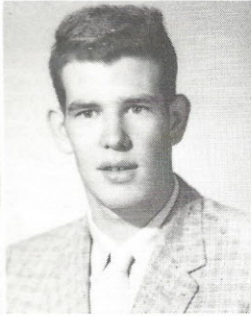

PRESWHEAT

PRICHARD

PINCKERT

RAGOGNA

RASTER

SHIRLEY ANN OSWALD

Cheerleaders Club, '55; Pep Club, '55; P.T.A. Science Fair, '55 Christmas Program, '55-'57; Operetta, '55, '57; Advanced Chorus (Librarian, Treasurer, Vice-President), '55-'58; P.T.A. Program, '56; Science Fair, '56; Spring Festival, '56-'58; Music Letter, '57; Radio Award, '57; Radio Workshop, '57, '58.

CAROLYN ANN OTZ

Students-in-Industry Day, '57.

ROSS M. PALAZZO

B. Basketball, '54-'56; Special Service, '55; Varsity Basketball, '56-'58; Students in Industry Day, '57; Advance Chorus, '57-'58.

BARBARA ANN PAPPAS (Barb)

Cheerleaders' Club, '54; Pep Club, '54; Hora Latina, '54-'55; Operetta, '55; Spring Festival, '55; Jr. Girls' Glee. (Librarian), '55-'56; Student in Industry Day, (Operator Receptionist), '57; G.A.A. Volleyball, '58.

MARY JANE PAXSON

Freshman Language Play, '54; Pep Club, '54; Cheerleaders' Club, '54; Jr. Girls' Glee, '54, '55; Operetta, '55, '56; May Musicale, '55-'57; Student Registration, '55-'58; Midwest Jubilee, '56; Band Benefit, '56, '57; Hello Day, '56, '57; Christmas Program, '56, '57; Caroling Union Station, '56, '57; NOMA, '56-'57; Student Council, '56, '57; Choir, '56-'58; Roundup Salesman, '57; Munny Aud, '57; Constitution Day Aud, '57; Jefferson Hotel PTA Convention, '57; Frisco Men's Club, '57; TV Channel 9, '57.

MARILYN R. PRESWHEAT (Press)

Pep Club, '54; Cheerleaders Club, '54-'55; Jr. Red Cross, '55; Girls' Glee, '55; Spring Festival, '56; Freshman Aud, '56; Christmas Program, '56; Usher for Operetta, '56; Freshman Aud, '57; Munny Aud, '57; Christmas Aud, '57; Interschool Volleyball, '57; GAA (Team Capt.), '57-'58; Dramatics, '57-'58.

MARILYN PRICHARD (Prich)

Christmas Program, '54; Pep Club, '54; Cheerleaders Club, '54; Foreign Language Play, '54; PTA Modern Dance, '54; Orchestra, '54-'57; Hello Day, '54-'57; Class Day, '54-'57; Graduation, '54-'57; PTA Aud, '54-'57; Senior Play, '54-'57; Freshman Aud, '54-'57; Open House, '54-'57; GAA (Letter), '54-'58; Volleyball, '54-'58; Basketball (Captain), '54-'58; Bowling, '54-'58; French Club, '55; Student Council (Representative), '55, '56; May Musical, '55-'57; Officials Club, '55-'57; Student Registration, '55-'58; Modern Dance Club, '56; Tennis Club, '56; Roundup Staff (Co-editor), '56-'58; Band Benefit Show, '57; Country Day Concert, '57; Kennard Concert, '57; National Essay Award, '57.

RICHARD PINCKERT (Dick)

Pan American Club, '54-'56; Student Council, '55, '56; Advanced Chorus, '55, '56; Operetta, '55-'57; Christmas Program, '55-'57; Registrar, '55-'58; Boys' Glee, '56; Midwest Jubilee, '56; NOMA, '56; Public Library, '56; PTA, '56; Physics Club, '56, '57; May Musical, '56, '57; Hello Day, '56, '57; Jefferson Hotel, '56, '57; Projection Club, '56-'58; A Cappella, '56-'58; Science Fair, '57; Boys' State, '57; Mathematics Award, '57; Band Benefit, '57; Munny Aud, '57; Constitution Day, '57; ASFSA Kiel, '57; Union Station, '57; Frisco Men's Club, '57; TV Channel 9, '57; Early Risers, '57, '58.

HENRY RAGOGNA (Hank)

Hello Day Aud, '55; Boys' Glee, '55-'57; Spring Festival, '56; Christmas Program, '56; Brotherhood Aud, '57; Herald Tribune Form, '57; Freshman Aud, '57; Christmas Program, '57.

BARBARA ANN RASTER (Barf)

Science Fair, '56; Christmas Program, '56-'57; Special Service, '56-'57; Advanced Chorus (Treasurer), '56-'58; Spring Festival, '57; Operetta, '57; GAA, '57; Radio Workshop, '57-'58; New York Herald Tribune Forum, '58.



CAROL ANN RAUSCHER (Rausch)

French Club (Vice-President), '54, '55; GAA, '55; Operetta, '55-'57; Jr. Girls' Glee (Librarian, President), '55, '56, '58; Mid-America Jubilee, '56; Modern Dance, '56-'58; Freshmen Aud, '57; Stamp and Bond Sales, '57; Girls' Glee, '57; Modern Dance Program, '57; Christmas Aud, '57; Student Council, '58; Pioneer Staff (Copy Editor), '58.

JOHN REISS

Operetta, '56; Spring Festival, '56-'57; Christmas Aud, '56-'57; Projection Club, '56-'58; Advanced Chorus, '56-'58; Boys' Glee, '58; Herald Tribune Forum, '58; Washington Trip, '58.

BETTY RENNER

GAA, '55-'58.

BARBARA ROBINSON (Barb)

Sister of a Duke of a gae nite...

Girls' Glee, '55; Jr. Girls' Glee, '55; Tennis Club, '55; Freshman Aud, '55, '56; Advanced Chorus, '55, '56; Spring Festival, '55-'57; Operetta, '56-'57; Christmas Aud, '55-'57; PTA Aud, '56; Biology Club, '56; Dramatics, '56, '57; Intergroup Youth Conference, '57; KSLA Award, '57; Northeast U. Conference, '57; PTA Play, '57; Anniversary TV Show, '57; Constitution Day Aud, '57; Hello Day, '57; Band Benefit, '57; Food Convention at Kiel Auditorium, '57; Grace Methodist Men's Club, '57; Channel 9 TV Show, '57; Caroling Union Station, '57; Frisco Men's Club, '57; NOMA, '57; Registrar, '57, '58; Choir, '57, '58; Radio Workshop, '57, '58; Brotherhood Aud, '58.

JAMES ROLLINGS

GERALD E. RUTLEDGE (Jerry)

May Musical, '55; Operetta, '55-'57; Golf Team, '55-'57; Christmas Aud, '56, '57; Hello Day, '57; Constitution Day, '57; Munny Aud, '57; Union Station Caroling, '57; NOMA, '57; Frisco Men's Club, '57; Grace Methodist, '57; Band Benefit, '57; American School Food Service, '57; TV Channel 9, '57; Students-In-Industry Day, '57; A Cappella, (Librarian), '57, '58; Radio Workshop, '57, '58; Brotherhood Aud, '58; Senior Play (Cast), '58.

JIM SAALI (Hunch)

Advanced Chorus, '55-'56; Radio Workshop, '56-'57.

MARGUERITE C. SCARATO

Girls' Glee, '56; Spring Festival, '56; GAA Trophy, '56; Pep Club, '56-'57; Basketball (Captain), '56-'57; Cheerleaders Club (Secretary), '56-'58; Intergroup Youth Conference, '57; Cheerleader (Co-Captain), '57-'58; Students-in-Industry Day (Receptionist), '57; Miss Southwest, '57; Volleyball, '57-'58.

JANET R. SCHEADLER

Pep Club, '54; Student Council (Representative), '54; Cheerleader's Club, '54-'56; Girls' Glee Club, '55; Spring Festival, '55; Freshman Aud, '55-'56; Girls' Glee, '56; Operetta, '56; Christmas Aud, '56; PTA, '56; Modern Dance, '56-'57; Bowling Club (Trophy), '57.

SUE SCHORK (Susie)

Freshman Auds, '54, '55; Hello Day, '54, '55; Open House, '54, '55; Miss SW Dance, '54-'57; Operetta, '54-'58; Orchestra (Letter, Secretary, President), '54-'58; Spring Festival, '54-'58; Christmas Aud, '54-'58; Graduation Exercises, '54-'58; Senior Play, '54-'58; All-City Orchestra, '55, '56; Band (Letter, Librarian, Secretary), '55-'57; Clean-Up Day Parade, '55-'57; Armistice Day Parade, '55-'58; Mid-American Jubilee, '56; Country Day Aud, '57; Mr. Brisbin Memorial Aud, '57; Band Benefit, '57-'58; Bowling Club, '58; Band Uniform Committee, '58.



JUDITH SCHREPEL (Judy)

PTA Science Night, '55; GAA, '56; Mother's Day, '56; Christmas Aud, '56; Science Fair Award, '56; May Musical, '56, '57; Freshman Aud, '56, '57; Girls' Glee, '56, '57; Opera Aud, '57; Dramatics, '57, '58; Herald Tribune Form, '58.

CHARLES R. SCHROCK

B-Football, '55; Hora Latina, '55, '56; Physics Club, '57, '58; Bowling Club, '58.

SHARON SEBOURN

Student Council, '54; Pioneer Salesman, '54; Roundup Salesman, '54; Poetry Award, '55; Operetta, '55-'57; Christmas Aud, '55-'57; Adv. Chorus, '55-'57; Bowling, '55-'58; PTA Auds, '56; Freshman Aud, '56; Washington, D. C. Trip, '56; Hora Latina, '56-'57; Spring Festival, '56-'57; Teaser Aud, '56-'57; Girls' Glee, '57; Student Registration, '58; Jr. Girls' Glee, '58.

KATHLEEN SHEA (Kathy)

Freshman Aud, '55; Spring Festival, '55; Operetta, '55; Hora Latina, '55; Advanced Chorus, '56; Dramatics, '56-'57; Students-in-Industry Day, '57.

DONALD WALTER SHERMAN (Sherm)

Hora Latina, '55, '56; Orchestra (President), '55-'58; Orchestra Activities, '55-'58; Baseball, '56-'58; Basketball, '57; Physics Club, '57; All-City Orchestra, '57; Country Day Concert, '57; Letterman's Club, '57, '58.

LINDA SHIELDS (Lyn)

Pan American Aud, '54-'56; Future Teachers of America (Vice-President), '54-'56; Spring Festival, Freshman Aud, '55; Operetta, '55, '57; Receptionist (Letter), '56; Dramatics, '56; Jr. Red Cross, '56; Cheerleaders, '56; Pep Club, '56; Girls' Glee, '56; Students-in-Industry Day, '57.

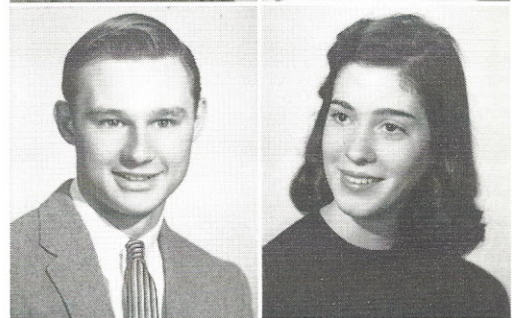
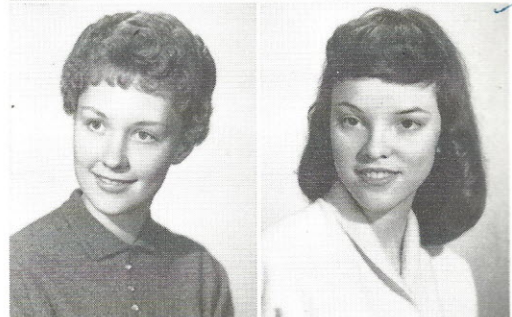

*Best of luck!
Patty*

JOAN GRACE SIEFERT

Operetta, '54-'57; Christmas Aud, '54-'57; Advanced Chorus, '54, '55, '58; Spring Festival, '55; KXOK Program, '55; Mother's Day Aud, '55; Hora Latina, '55; Freshman Aud, '55-'57, Girls' Glee (Treasurer, Secretary), '55-'57; Girls' Bowling, '55, '57, '58; Miss SW Dance, '56; Student Council Show, '56; Radio Workshop, '56; Washington Trip, '58.

JUDITH MARY SIEVERS (Judy)

Pep Club, '54-'55; Special Service, '55; Student Council, '55; Latin Club, '55; Girls' Glee, '55; Spring Festival, '55; (Soldan-Blewett); Special Service, '55, '56; Hora Latina, '55, '56; Biology Club, '56; Freshman Aud, '56; Girls' Glee, '56, '57; Operetta, '56, '57; Christmas Aud, '56, '57; Poetry Anthology, '57; Caroling Union Station, '57; NOMA Convention, '57; National Food Assoc. Convention, '57; Mo. State PTA Convention, '57; Grace Methodist Men's Club, '57; Constitution Day Aud, '57; Frisco Mens Club, '57; Munny Opera Aud, '57; TV Channel 2, '57; TV Channel 9, '57; A Cappella, '57, '58; Hello Day, '57, '58; Spring Festival, '57, '58; Student Registrar, '57, '58; Pioneer Staff, '57, '58; Band Benefit, '57, '58; Intergroup Youth Conference, '58.

DONALD LEE SLAUGHTER (Don)

Advanced Chorus, '55; Boys' Glee, '55, '56; Operetta (Cast), '55, '56; Hello Day, '55, '57; Christmas Program, '55-'57; May Musical, '55-'58; Band Benefit, '57; Caroling at Union Station, '57; Frisco Mens Club, '57; NOMA, '57; TV Channel 9, '57; TV Channel 2, '57; Operetta (Principal), '57; Brotherhood Week Program, '57; Choir, '57, '58.

DORIS LEE SMELSER

Orchestra, '55; Graduation (Orch.), '55; May Musical (Orch.), '55; Jr. Red Cross, '55; Bowling Club (Captain), '55, '58; Hora Latina, '56; Special Service, '56-'57; Student Council (Honorary Member), '56-'58; Student Registration, '58; Bowling Awards (1st place & 2nd place), '57-'58; Decoration Committee, '57-'58.



real great Judy best of luck!

ANNE SMITH (George)

Cheerleaders Club, '55; Spring Festival, '55, '56; Jr. Girls' Glee, '55, '56; Freshman Aud, '55-'57; Operetta, '55-'57; Girls' Glee (Letter), '56, '57; Christmas Program, '56-'58; Muny Aud, '57; Constitution Day Aud, '57; PTA City Council, '57; Hello Day, '57; Jefferson Hotel, '57; Band Benefit, '57; ASFSC, '57; Caroling at Union Station, '57; A Cappella, '57, '58; GAA (Letter), '57, '58; Special Aud, '58; Memorial Aud, '58; Scottish-Rite, '58.

ROBERT A. STEINKAMP (Bob)

Christmas Aud, '54; Pan-American Club, '54-'56; Special Service, '55; Foreign Language Aud, '55; Student Registration, '55-'58; Physics Club, '56-'57; PTA Panel Discussion, '57; Roundup Staff, '57-'58.

BETTE JANE TAPPELLA

Latin Club, '56; Science Fair (Blue Seal), '56; Cheerleaders Club (Vice-President), '56, '57; Pep Club (Vice-President), '56, '57; Spring Dance, '57; Miss SW Maid, '57; Volleyball, '57, '58; GAA '57, '58; Basketball, '57, '58; Hello Day, '57, '58; Band Benefit Show, '57, '58; Pioneer Staff (Sports Editor), '57, '58; Bowling Club (Treasurer), '57, '58; School Spirit Committee, '58; Student Council (Reporter to Pioneer), '58; Voice of Democracy Winner, '58; Student Registration, '58; Pioneer Salesman, '58; Roundup Salesman, '58; "Prom" Reporter, '58; H. S. Anthology, '58.

DONITA CAROL THOMPSON

GAA, '54-'58; Basketball Club, '54, '55; Officials Club, '54, '55; Hello Day Aud, '55; Jr. Red Cross Service Club, (Secretary, Treasurer), '55, '56; Christmas Aud, '55-'57; Operetta, '55-'57; Freshman Aud, '55, '57; Girls' Glee Club (Treasurer), '55, '57; A Cappella Choir, '55-'58; Choir Activities, '55-'58; Volleyball Club, '55-'58; Spring Festival, '55, '56, '58; City-Wide Playday, '56; Memorial Aud, '56; Madrigal Group, '56; Student Council, '56, '57; Brotherhood Aud, '56, '58; All-City Chorus, '57; Radio Workshop, '57, '58; KSLH, '57, '58; Art Museum, '58; Intergroup Youth Conference, '58; Student Registration, '58; Pioneer Staff, '58; Washington Trip, '58; Office Receptionist, '58.

DOROTHY JEAN TIMMONS (Dotti)

Miss SW Dance, '54; Student Council (Representative), '54, '55; Pan American Club, '55; Freshman Welcoming Committee, '55; Cheerleaders Club, '55-'57; Jr. Girls' Glee, '55-'57; Freshman Aud, '55-'57; Spring Festival, '55-'58; Teen O'Clock Model, '56; Mid-American Jubilee, '56; Model UN Convention (Delegate), '56; Bowling Club (Captain), '56-'58; Girls' Glee (Librarian, Letter), '56, '58; Muny Aud, '57; Constitution Aud, '57; PTA State Convention, '57; Food Service Convention, '57; Grace Men's Club, '57; Channel 9, '57; Caroling Union Station, '57; Frisco Men's Club, '57; NOMA, '57; Christmas Aud, '57; KMOX Program, '57; A Cappella (Librarian), '57, '58; Hello Day, '57, '58; Band Benefit, '57, '58; Brotherhood Aud, '57, '58; Modern Dance, '57, '58; Art Museum, '58; PTA Program, '58; Washington Trip, '58.



VIRGINIA STEIDEL (Gin)

Student Council (Alternate), '54-'55; GAA, '55-'56; May Musical, '58; Advanced Chorus, '58; Duplicating Service, '58; Trip to Washington, D. C., '58.

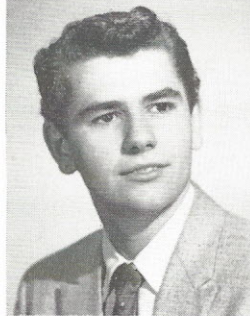

DON STUCKEL

B. Football, '54-'55; Spring Festival, '55; Boys' Glee, '55; Radio Workshop, '56-'57; V. Football, '56-'57; Students-in-Industry Day, '57; Advanced Chorus (Librarian, Treasurer), '57-'58; Dramatics, '57-'58; Lettermans' Club, '57-'58.

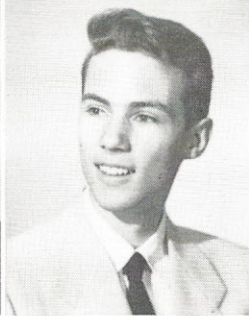

RONNIE E. THOENE (Ron)

Physics Club, '56-'57; Chess Club, '57; Pioneer, '57-'58; Bowling Club (Captain), '57-'58.



Marshall
ELAINE TIETJENS (Teenie)
 Student Council (Hello Day Committee), '54; GAA (Basketball & Volleyball Clubs), '54-'57; Jr. Girls' Glee, '55; PTA Science Night, '57; Tennis Club, '55; Bowling Club, '55, '56; Girls' Glee, '55-'57; Spring Festival, '55-'57; Christmas Program, '56; Freshman Aud, '56; Operetta, '56; Pan American Day, '56; Science Fair (Red Seal), '56; Science Week, '58; New York Trip, '56; Modern Dance, (Freshman Aud), '56-'58; Duplicating Service (Letter), '56-'58.
Claine

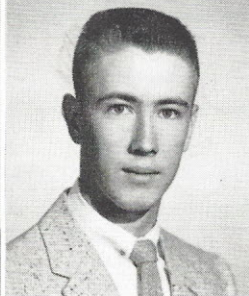
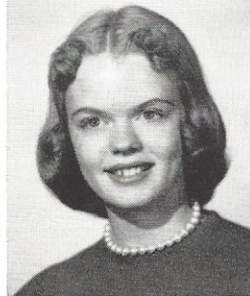

GERALD TIMPE (Tiger)

B. Football, '54; B. Football, '55; Science Fair (\$2.00), '55; Varsity Football, '56.

JO-ANN TOBERMAN (Jody)

GAA, '54, '55; Spanish Club, '54, '55; Special Service (Letter), '55; Bowling Club, '55; Advanced Chorus, '55-'57; Christmas Aud, '55-'57; GAA, (Team Trophy), '55, '56, '58; Freshman Aud, '56; Library Staff (Letter), '56, '57; Spanish Club, '56, '57; Freshman Aud, '57; Spring Festival, '57; Dramatics, '57, '58; Herald Tribune Forum, '58.

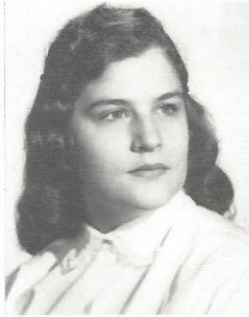

CAROLE TREICHEL (Trickle)

Hora Latina, '55, '56; GAA, '55-'58; Basketball Club, '55-'58; Bowling Club, '55-'58; Volleyball Club, '55-'58; Operetta, '56, '57; Girls' Glee, '56, '57; Spring Festival, '56-'58; Union Station Caroling, '57; A Cappella, '57, '58; Officials Club, '57, '58.

SUZANNE TROJAHN (Sue)

Advanced Chorus, '55; Operetta, '55; Christmas Aud, '55; Cheerleaders' Club, '57; Bowling Awards, '57; Bowling, '57; Dramatics, '57-'58; Pioneer Staff, '58.



GERALDINE MARIE VEACH (Gerry)

Basketball, '54, '55; Advanced Chorus, '54, '55; GAA, '54-'56; Freshman Aud, '55; May Musical, '55; Operetta Preview, '55; Operetta, '55; Christmas Aud, '55; Cheerleaders Club, '55; PTA Science Fair Night, '55; Jr. Red Cross, '55; Volleyball, '56; Science Fair, '56; Photography Club, '56; Pioneer Staff, '57; Radio Workshop, '57-'58.

JAY VINCENT

Special Service, '55; Hora Latina, '55-'56; Student Council, '56; Physics Club, '56-'57; Student Registration, '56-'57; Varsity Football, '56-'57; Pioneer Staff (Business Manager, Sports Page Co-Editor), '56-'58; Students-in-Industry Day, '57; Letterman's Club, '58.

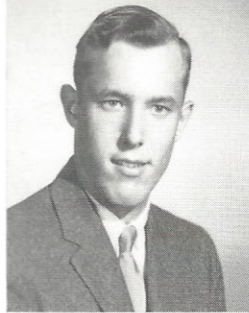

JOAN VOSBRINK (Joanie)

Student Council, '55-'57; Pioneer Salesman, '55-'57; Basketball Club (Trophy), '55-'57; Bowling Club, '55-'58; GAA (Letter), '55-'58; Hello Day Committee, '56; McKinley Basketball Sports Day, '56; Jr. Girls' Glee, '56; May Musical, '56; Receptionist Club (Letter), '56; GAA Officials Club, '56-'58; Volleyball Club (Captain), '56-'58; Student Registration, '56-'58; Financial Committee, '57; City-Wide Student Council (Alternate), '57; Tennis Club, '57; Hora Latina, '57; Hello Day Aud, '57; Operetta, '57; Band Benefit Show, '57; Christmas Aud, '57; Christmas Caroling, '57; KETC, '57; PTA Convention, '57; A Cappella, '57-'58; Intergroup Youth Conference, '58.

CAROL WATERHOUSE



CAROL WEBSTER

Jr. Red Cross, '55; Science Fair, '56; Operetta, '57; GAA, '57; Freshman Aud, '57; Christmas Aud, '57; Jr. Red Cross Art, '57; Basketball Club, '57; Girls' Glee, '57-'58; Spring Festival, '58.

JOAN ANN WIESE (Joanie)

Advanced Chorus, '55-'57; Christmas Programs, '55-'57; Operetta, '56; Sneak Preview of Operetta, '56; Photography Club, '56; Science Fair Award, '56; Library Staff, '56, '57; May Musical, '56-'58; Students-in-Industry Day, '57; Pioneer Staff, '57, '58; Pioneer Salesman, '57, '58; A Cappella, '58.

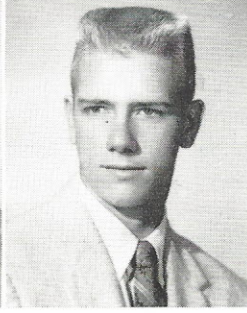

CHARLES RONALD WITT (Charlie)

B. Basketball, '54-'55; B. Football, '55; Science Fair, '55; Baseball, '55-'58; Varsity Football, '56-'57; Students-in-Industry Day, '57; Letterman's Club, '57-'58; Advanced Chorus (Librarian), '58.



PATRICIA ANN WOLF (Patti)

Student Council Alternate, '54; Pep Club, '54-'55; Hora Latina, '54-'55; Cheerleaders Club, '55; Adv. Chorus, '55; Jr. Girls' Glee, '55; Operetta, '55; Student Registrar, '55-'58; Spring Festival, '55-'58; Mother's Day Aud, '56; Girls' Glee, '56-'57; Freshman Aud, '56-'57; Pioneer Staff, '56-'58; Muny Opera Aud, '57; Christmas Aud, '57; Frisco Men's Club, '57; Caroling at Union Station, '57; NOMA-Hotel Jefferson, '57; Bowling Club, '57-'58; Choir, '57-'58; Brotherhood Program, '58; Open House, '58; Band Benefit, '58; Memorial Aud, '58; Hello Day, '58.

BEVERLY YOUNG (Bev)

Operetta, '55-'57; Christmas Aud, '55-'57; Advance Chorus, '55, '56, '58; Spring Festival, '56-'58; Student Registration, '56-'58; Freshman Aud, '57; Muny Opera Aud, '57; Girls' Glee, '57; Radio Workshop, '57-'58.

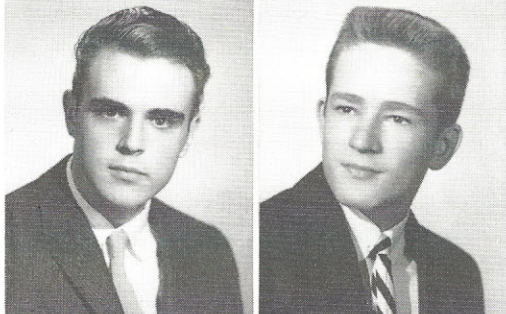

ROBERT YOURTEE

GENE ZIERVOGEL (Zierbo)

Cross Country, '54; Good News, '54; Hello Day, '54, '55; Advanced Chorus, '55; German Club, '55; Operetta, '55; Projection Club, '55, '56; Operetta, '55, '56; Track, '55, '56; Track, '55, '56; Student Registration, '55, '56; Boys' Glee, '55, '56; Tennis, '55-'57; Lighting Arrangements on stage, '55-'58; Hello Day, '56; Mene Chorus, '56; Open House, '56; Union Station, '56; Operetta, '56; Christmas Aud, '56; Hello Day, '56; Physics Club, '56; Miss SW Dance (P.A. System), '56; Choir Activities, '56-'57; A Cappella, '56-'58; Golf, '56-'58; Awarding Tennis Trophies, '57; Muny Aud, '57; Hello Day, '57.

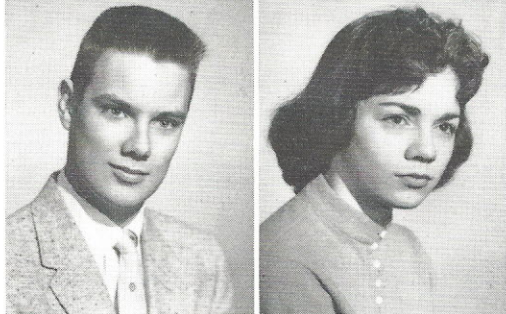

CORDELL BREWER (Corky)

(Summer School)

Band, '54-'58; Spring Festival, '54-'58; Track, '55-'56; Band Benefit, '57-'58; Clef & Quaver Club, '57-'58.

MARY ANN COLEMAN

(Summer School)

Operetta, '56; Stamp and Bond Salesman, '56; Christmas Aud, '56.

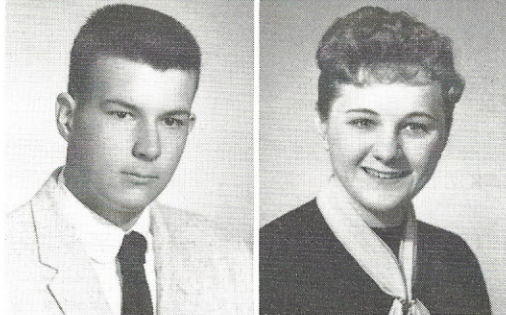

HARRY DIEDERICHSEN

(Summer School)

BETTY LOU JAMES

(Summer School)

Cheerleaders Club, '55; French Club, '55, '56; Operetta, '57; May Musical, '57; GAA '57; Advanced Chorus, '57, '58; Radio Club, '58.

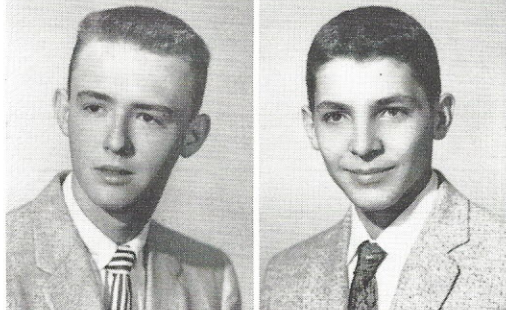

DON KREN

(Summer School)

Golf, '56-'58.

RONALD MOSER

(Summer School)

CHARLES MUGAVERO (Mongo)
 (Summer School)
 Varsity Football, '57-'58; Lettermans Club, '58.

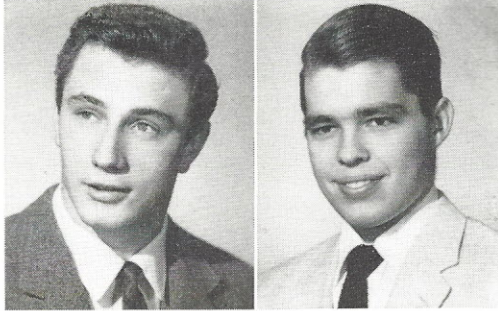

EARL WEEKS
 (Summer School)

MARK WISMAR
 (Summer School)

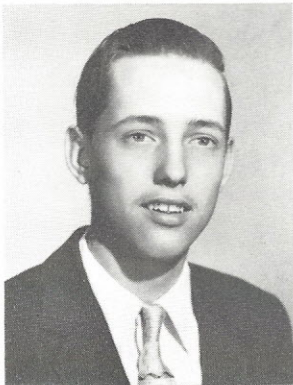
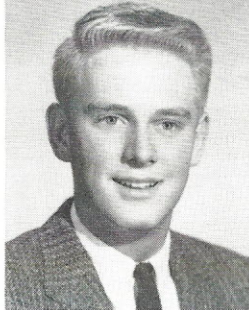

NELSON KOLASKI

MARGY ANN KALASEECH
 (Summer School)

Student Council, '55; Pep Club, '55-'56; Cheerleaders Club, '55-'57; Hora Latina, '55-'57; Future Teachers of America (Librarian), '55-'57; Jr. Girls' Glee, '57; Operetta, '57; Christmas Program, '57; Advanced Chorus, '58.

HARVEY WALLS
 (Summer School)

JUDITH CARPENTER

PATRICIA FINNEGAN
 Freshman Choir, '54; Junior Girls' Glee, '55.

LOMA GARCIA

RUSSELL KLOBE

HOWARD JACKIE MC LAIN (Jack)

ROGER PAGLUSH

ROSS PALAZZO

DAVID ROEHRIG

VICTOR SCHAEFER

NANCY SILVE (Nan)
 Basketball Club, '56.

JOHN SHOEMAKE

ROBERT VOCKER (Bob)
 Advanced Chorus, '55.

SUPERLATIVES OF JUNE, 1958

We had so many terrific seniors in the June class it was difficult to choose the most outstanding. But here you are — the names of those popular seniors you've seen rushing around the halls of Southwest.

- Most Popular—Susie Jones, Jack Palmer.
- Best Dressed—Cyrilla Sennert, Lanny Dacus.
- Best Personality—Shirley Oswald, Don Spencer.
- Best Looking—Bette Tappella, Al Berving.
- Did Most for Southwest—Carol Hahn, Jay Baldwin.
- Most Likely to Succeed—Marilyn Mantle, Dave Bartholic.
- Most Intelligent—Mary Beth Dumler, Dick Pinckert.
- Most Athletic—Charlotte Webster, Bill Gebhart.
- Best Sense of Humor—Marilyn Preswheat, Art Kriemelman.
- Best Dancers—Anita Amato, Charles Mugavaro.
- Shortest—Anne Smith, Ron Cole.
- Tallest—Sue Schork, Gary Gruenewald.

JUNE, 1958, COMPOSITE

After delving into the mysterious confines of mathematical calculations for quite some time on the Senior composite, we have finally emerged with the following facts concerning the Seniors of June, 1958.

Average Senior Girl	Subject	Average Senior Boy
5 feet 4 inches	Height	5 feet 9 inches
118 pounds	Weight	155 pounds
17 years	Age	17 years
7	Shoe Size	9
3	Movies attended per month	4
2	Dates per week	2
11:00	Week night curfew	11:00
1:00	Week-end curfew	anytime
10:30	Beddy-bye time (week nights)	11:00
0	Subjects failed in school	1
7½	Hours studied at home per week	7½
1	Family car per week	5
7	Football games attended per season	8
4	Dances attended per year	3
Glenn Miller	Favorite band	Ray Antony
Cheyenne	Favorite TV program	Cheyenne
Psychology	Favorite school subject	Mathematics
Swimming	Favorite summer sport	Swimming
Ice Skating	Favorite winter sport	Basketball
Tab Hunter	Favorite movie actor	John Wayne
Kim Novak	Favorite movie actress	Jayne Mansfield
Brown	Favorite hair color	Blonde
Bret Maverick	Favorite hero (TV, Movies, etc.)	Bret Maverick
Annie Oakley	Favorite heroine (TV, Movies, etc.)	Annie Oakley
Pizza	Favorite food	Steak
Missouri University	Favorite University	Washington University

Seniors in Action

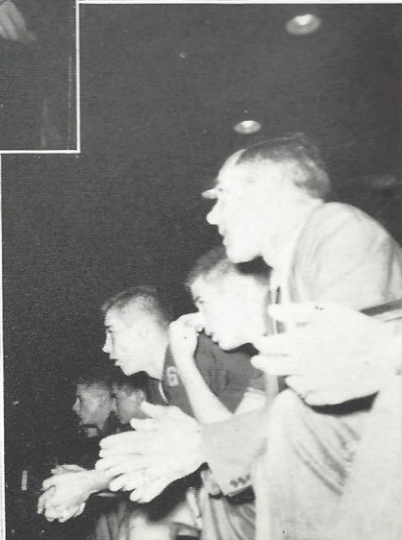
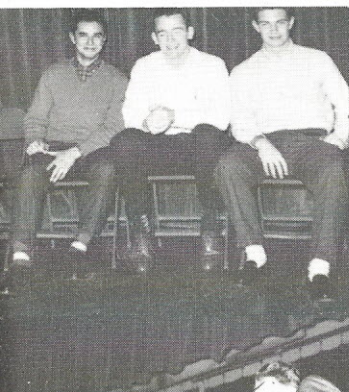

To Marsha,
I wish all the best of luck to
a beautiful and lovable girl
such as you.

Love you always,
Mary Bonacore

All the luck in the world
Betty Bonacore
SS teacher



...It's yours!

So a big flurt.
How's it?

Love,
Alice

U = K

To a very sweet cute down
with a unique
personality. Remember me or your
scheming
partner.

Remember me or your
partner. Always stays the
same. You are a contender
for the
Catholic
Church.

Remember me or
your partner too
Out with
Dorothy
Lynn
Lynn

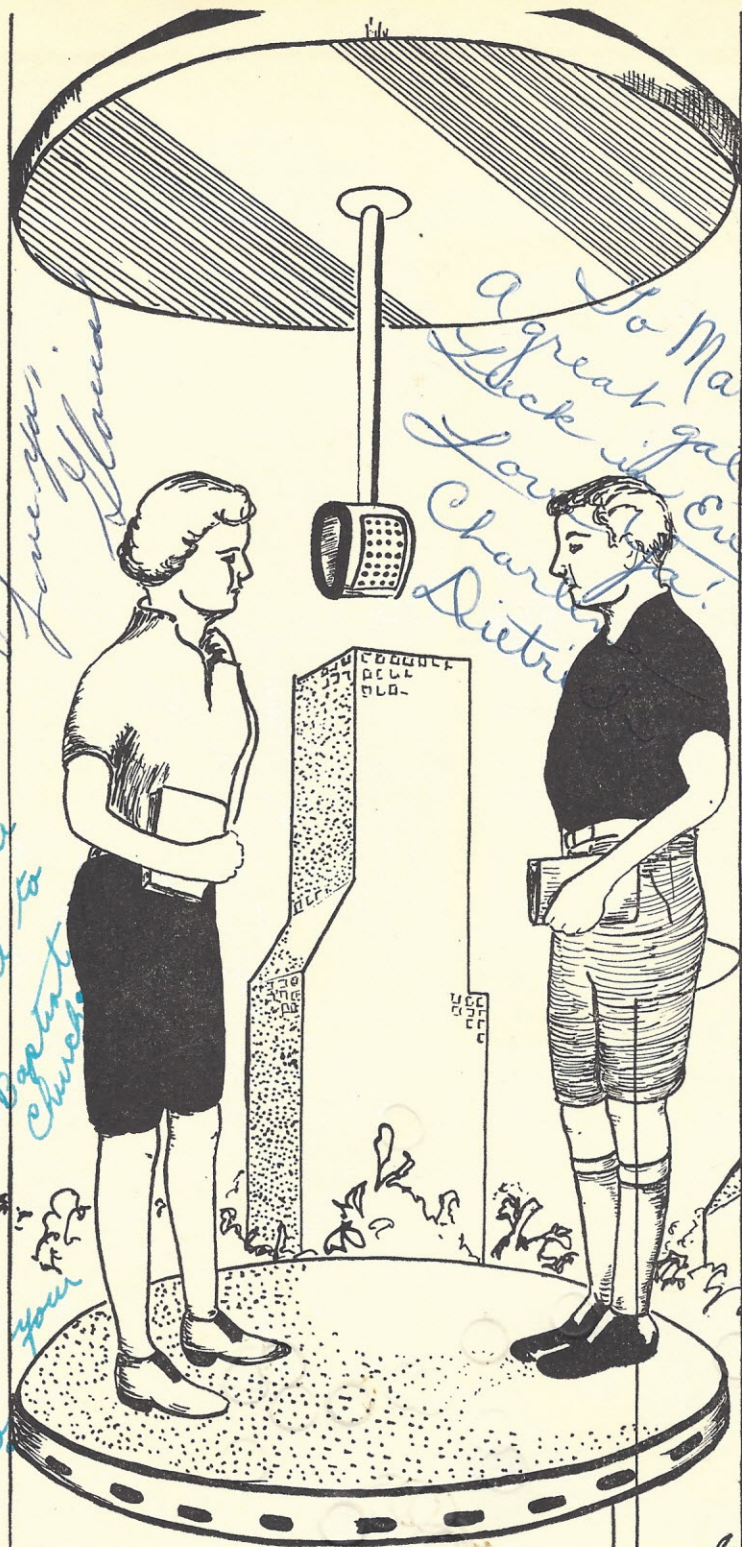

To Mar
A great gal
Duck it all
Love it Ever
Charla
Dietri



With loving appreciation
for your kindness
M. R. Carroll

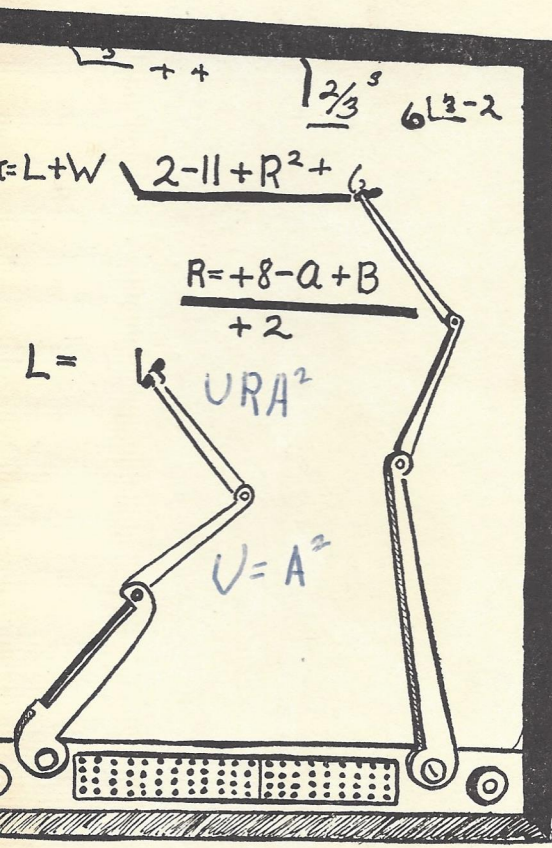

To Marsha "love"
the Harold "love"
although she wait
admit she wait
all over it (hours)
for her
lots of luck
has the

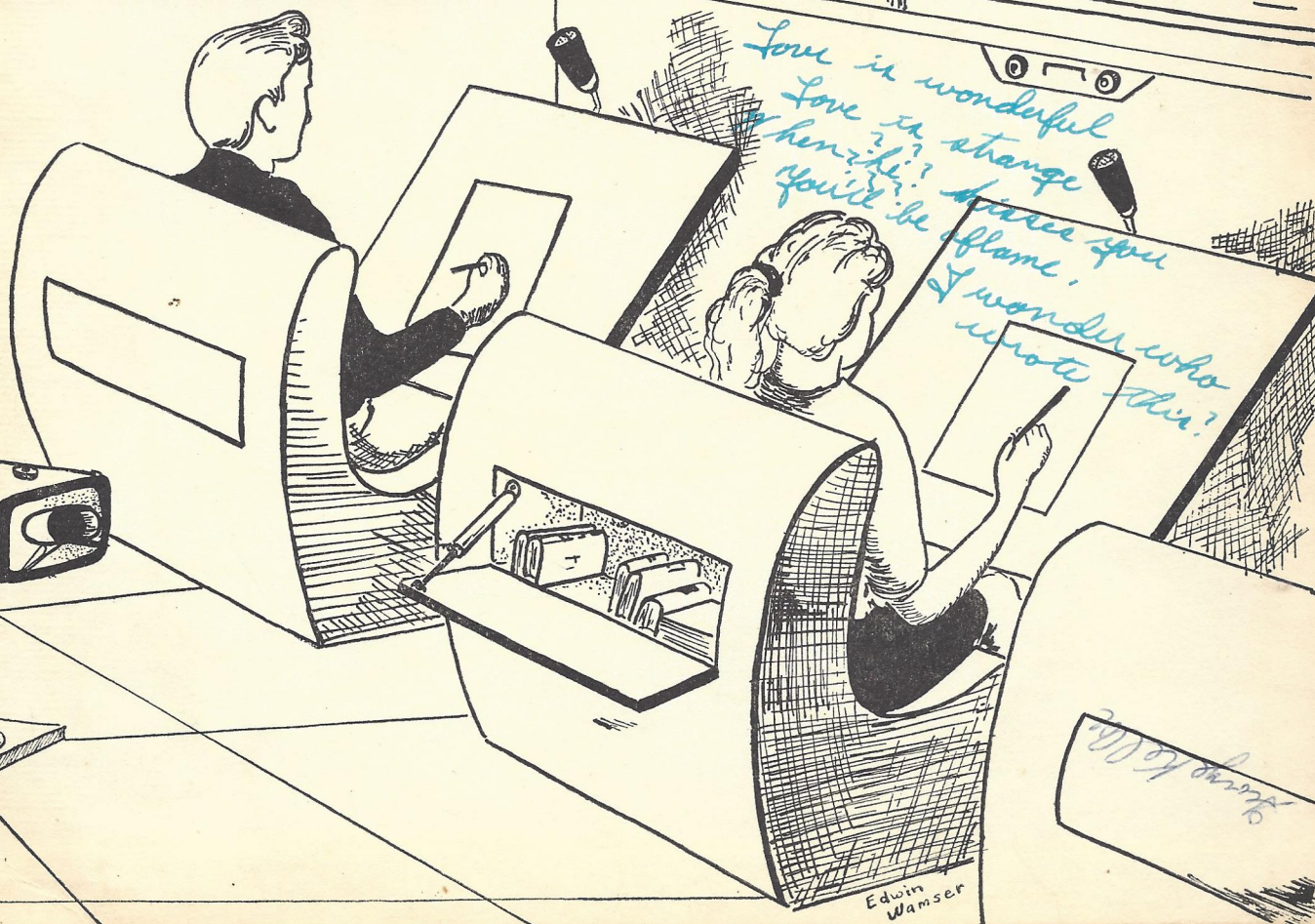
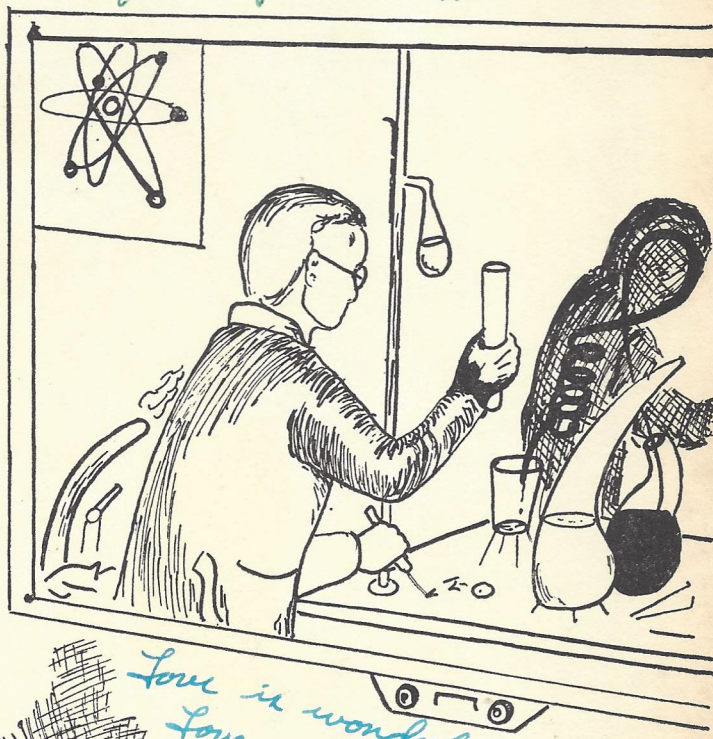

Edwin Wanser

