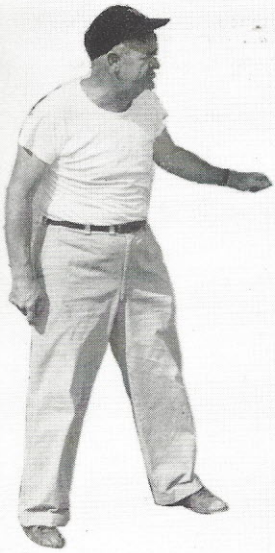

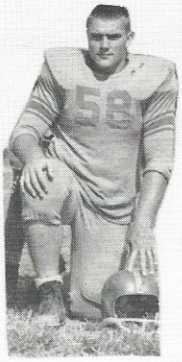
58

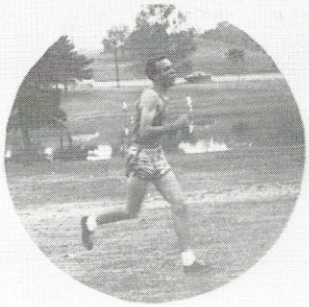

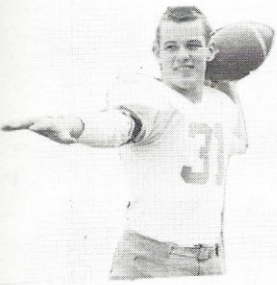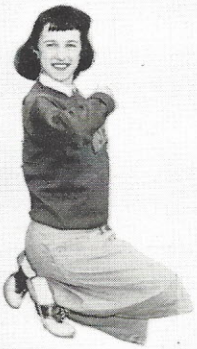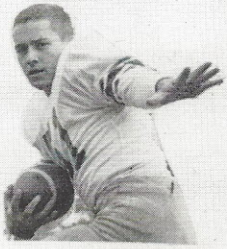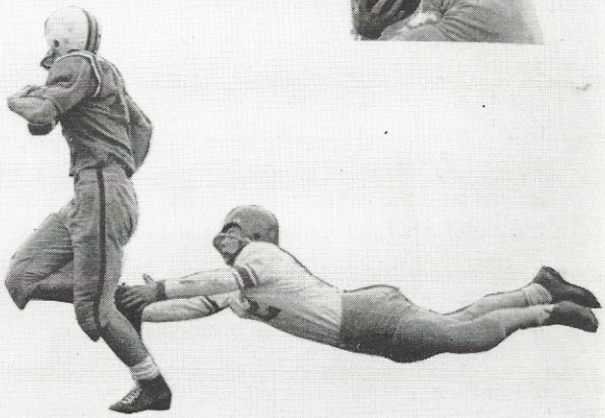
31