

ROUNDUP
1959

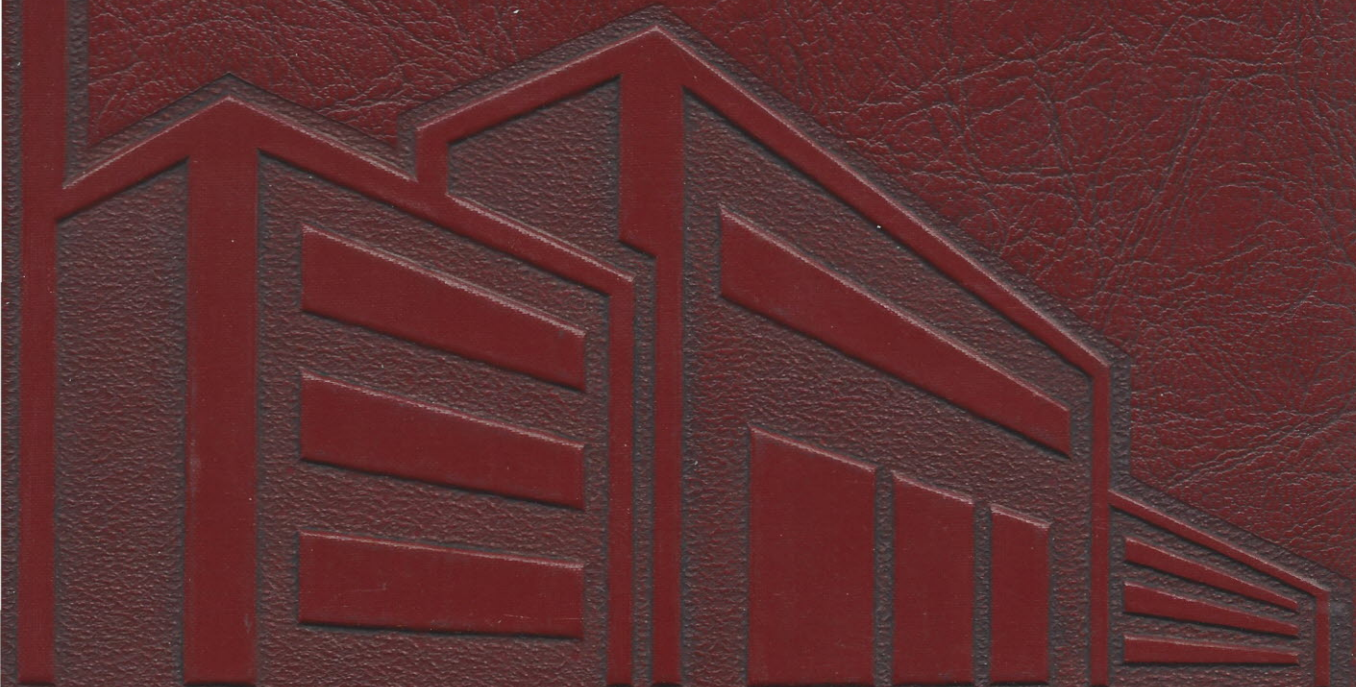

SOUTHWEST

Bischof, Marsha

To Marsha
a nice one
my cat
Good Luck
Frank
Buchman



To Marsha,
real,
sweet girl who
wishes lots of
luck. I wish
nice as you
are & you
will get
Cars
Dune

To me of the
better girls
my Jackson
To realize of
whom & the
meet John
Smith

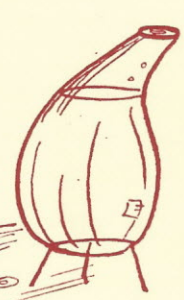

Remembering
the frogs we
cut up in biology
of Burrow

Phillip Klaskin

To sweetly
my subject
All right

my
know
good



lots of luck
dunes
Bob Spaullet



Marsha
To one of the
sweetest girls I've
ever known.
I wish
Liz



Bullock

Good luck
and best wishes
to a real sweet gal
you ya
you ya
you



Bill Coler
To a real nice
gal
Fred Nash



I hope you'll
have fun at Webster (Southwest
is better).
a sweet

you are really
a kid. Good luck
Love ya,
Silver Gal



To a nice girl
lots of love
Bob

To a real
nice gal
Tom Fritz

To a real
nice girl.
Gail Schrand
EOD

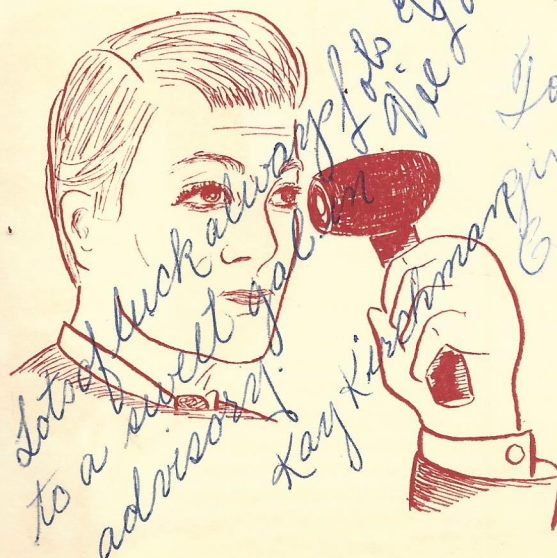

Lots of luck always
to a sweet gal
advisors!
Kay Kirschman

To a wonderful
girl in
Gene



Best of luck
a nice gal
Charles Henry

To Marsha,
a real sweet girl
who it's been fun
knowing. always remembers
Miss Djangos Class
Best of luck to you.
Love ya
Barb
Teacher.

Best Wishes
in the future.
Marie

To Marsha, known
We've known
each other for a pretty
long time and you
haven't changed a bit
always stay as sweet
as you are. Love,
Carol
Goldbeck
ZSR

To a cute
kid who
has the same
name as mine
Love Marcia

To Marsha,
a real sweet girl
in study hall. Good
luck in everything
you do.
Love,
Jeanine
Sorenson
E &

To a real sweet
fun whom I've been
dancing with in
modern dance class
Loads of good wishes
Lanna Janning

To Marsha
girl a real sweet
dance in modern
always. Good luck
Love ya
Barb
Mykes

To a Bookkeeper?
Luck
Traynor

ROUNDUP 1959

*Don't ever forget the struggle which paper
James M. ...*

*I remember
I'll never forget
I'll never forget
I'll never forget
I'll never forget
I'll never forget*



*To a real man
St. W. is going to
you when you...*

*Mr. ...
Mrs. ...
Miss ...*

*Fate of ...
nice girl at my
lunch table
Carol ...*

Southwest Highschool

St. Louis Missouri

Table of Contents



*Best of luck at s. w.
It's really been fun in*

*Best of Luck to a
fellow advisor and
historian in Mrs.
R. Winkler's class.
Sam E.*

Dedication and Foreword *Shirley* 3

Administration 5
Love Ya Eileen

Undergraduates 15

Interscholastic Sports 33

Girls Sports 33

School Life 51

January Graduates 105

June Graduates 118

*Marsha,
Lot of luck in
everything you
deserve it. Susie's
Everts
60
ΔΠΔ*

*To Marsha,
Luck to a real
sweet gal*

*Love
Julie
Everts*



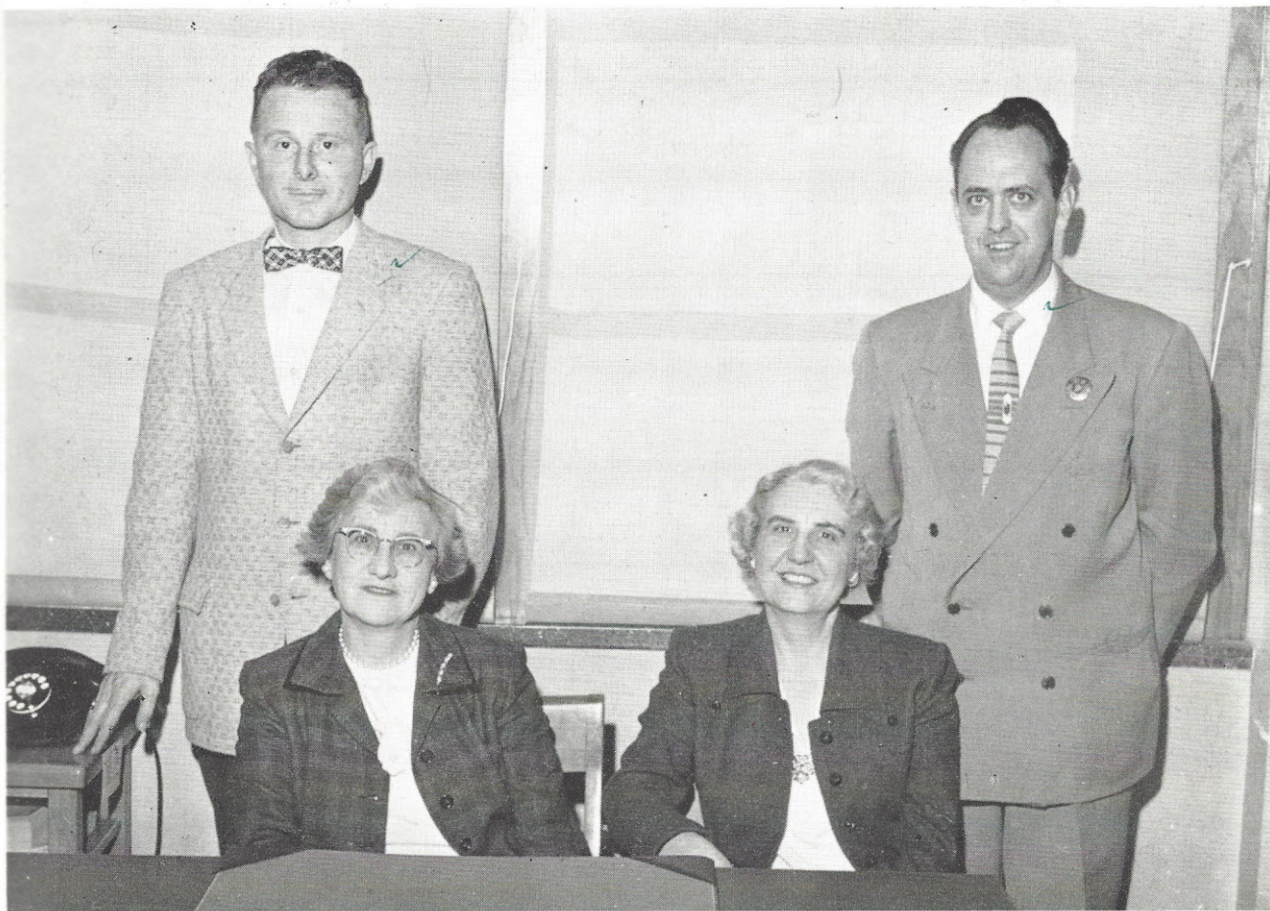

Mr. Mengerson, Mrs. Martyr, Mrs. Pfaff, Mr. Glusenkamp.

Dedication and Foreword

The modern secondary school in the complex civilization of the space age is called upon to fulfill many functions. High school students must be enabled to adjust to the manifold requirements of society. Driver education teaches them important physical and mental skills and attitudes. Social events are properly sponsored by the high school to produce well-rounded citizens. But the primary duty of the secondary school is still the preparation of young men and women for their ultimate places

in society. For this reason, the 1959 Roundup theme is *Careers*.

Today's technology has made the choice of a career infinitely more difficult than it was a generation ago. To meet this difficulty, the counseling function of the high schools has become increasingly important. At Southwest, our students have the rare good fortune to be assisted by this extremely able and understanding group of people. To them, our counselors, this career issue of the Roundup is dedicated.



Main Entrance to Southwest High School

Illuminated for Night Activity

To Marsha
 To one of the nice gals that I know. We
 will probably fall, step together. I hope
 not though. Always remember the good times we
 had in the Q.M.A.
 The Lamps of Linda
 E.D.

Learning Never Dim

ADMINISTRATION

*So a very great
part, the best of
Ron
Capstick*

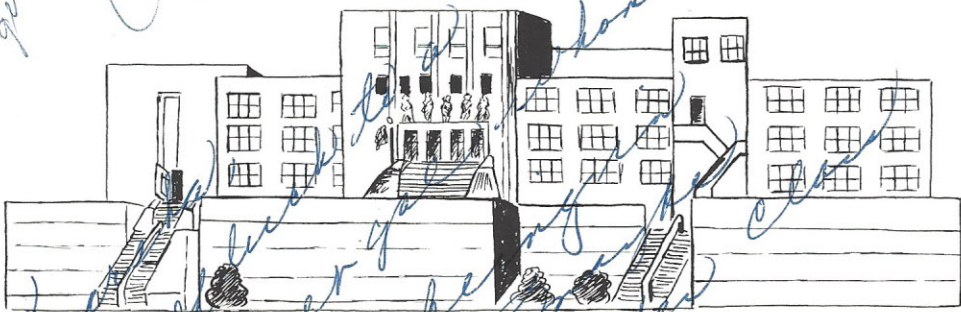

*20 had
Best of luck
really sweet
I've enjoyed being
English with.
we can get another
term.
H. H. H.*





MR. ROBERT M. YOUNG
Principal



MR. WOODROW T. HATFIELD
Assistant Principal



MISS MAYME L. SLOAT
Assistant Principal

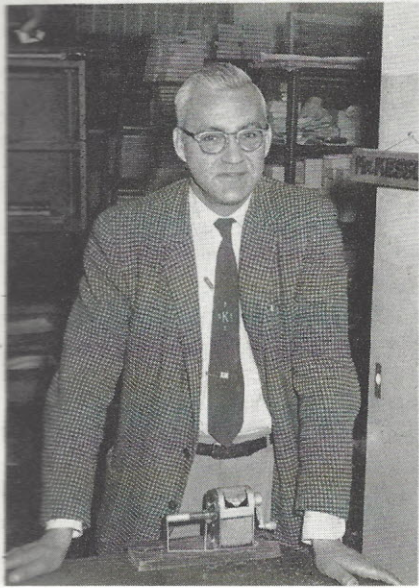

Mr. Kessler



Dr. Miller and Miss Brennan



Miss Mueller and colleagues.



Miss Layman and Staff



Miss Boerjesson

Mr. Gregory and Engineers



Mr. Jansen and cohorts



Evelyn Reinhardt



SOCIAL STUDIES

Row One: Miss Skinner, Miss Murray
Miss Wecka, Miss Stucki, Miss Galland
Row Two: Mr. Schlinkman, Mr. Beezley
Miss Gibbons, Mr. Close, Miss Reinhardt

ENGLISH

Row One: Mrs. Backers, Mrs. Martyr, Miss
Funk, Miss Pyburn, Miss Mesloh. Row
Two: Mr. Meyer, Mrs. Carter, Miss
Hachtman, Mr. Dripps, Miss Reilly, M.
Mengersen, Miss Meenach, Mr. Perrin.

PHYSICAL EDUCATION

Row One: Miss Burgett, Miss Ulbricht
Miss J. Mueller. Row Two: Mr. Kenny
Mr. Gerber, Mr. Ashley.

FOREIGN LANGUAGE

Row One: Mrs. Herald, Miss Woody, Miss
Steffen, Miss Ajango, Mr. Hurd, Miss
Ernst.



*Glad to have known
you D. Allen*



COMMERCIAL SUBJECTS

Row One: Mr. Forti, Miss Kizer, Miss C. Mueller, Mrs. Kelly. Row Two: Mr. Allen, Mr. Cameron.

MATHEMATICS

Row One: Mr. Polster, Mr. Glusenkamp, Miss Slattery, Mrs. Becker, Mr. McArtor. Row Two: Mr. Free, Mr. McLeroy, Mr. Merchant.

FINE AND PRACTICAL ARTS

Row One: Miss Milliken, Miss Boedeker, Miss Meyer, Miss Kirkpatrick. Row Two: Mr. Monachesi, Mr. Phelan, Mr. Gladstone, Mr. White, Mr. Chase.

SCIENCE

Row One: Miss Kroenlein, Mr. Chervenka, Mrs. Pfaff, Mrs. Medlock. Row Two: Mr. Pfaff, Mr. Erskine, Mr. Pedigo, Mr. Leftwich, Mr. Pinkus.

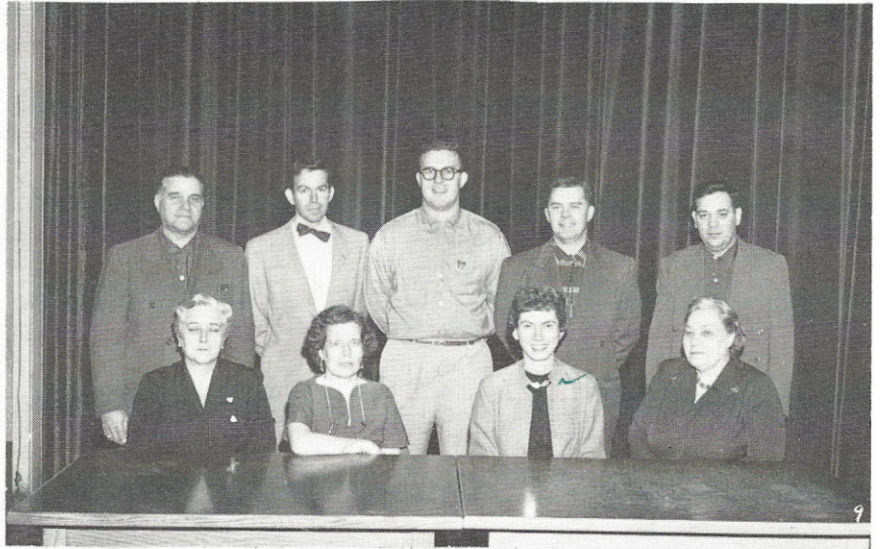
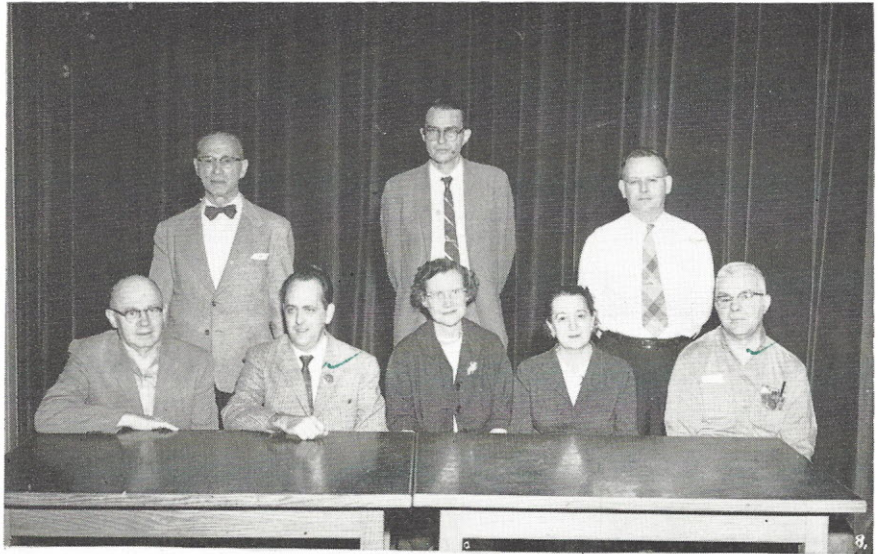

The Student Council — Fall

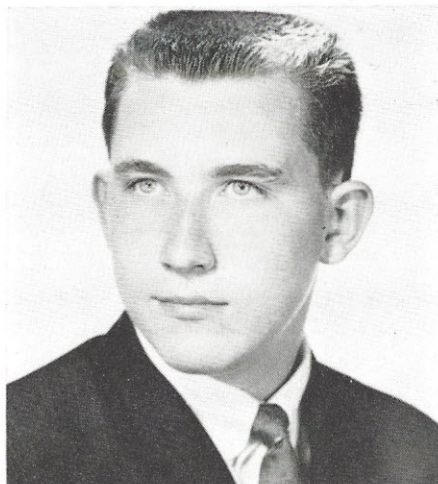

RONALD SCHOWALTER
Fall President

We of the ROUNDUP staff realize that all of the eighteen hundred Southwest citizens are dedicated, intelligent, outstanding in every way. Because of this general excellence of the student body, its elected representatives, the student council members and alternates, are a very select group indeed. All of them are scholastically superior, possessing at least B averages. They are popular

FALL REPRESENTATIVES



Row One: J. Kinsey; M. Spieldoch, R. Schowalter, L. Moceri, M. Revelle, J. Hess.
 Row Two: S. Letcher, L. Jones, D. St. Jean, G. Stratton, C. Weekley, M. Ashe, J. Zach, G. Whitworth, D. Amoss, C. Bittner.
 Row Three: B. Steber, K. Crews, B. Pisani, D. Derus, J. Jennings, B. Eaton, J. Wsylenko, S. Robinson, R. Venezia, K. Pinckert.
 Row Four: B. Robb, V. Miller, M. Connley, N. Steinmann, S. Britton, S. Wetterau, D. Sydow, B. Trojahn, K. Roth, B. Leonard.
 Row Five: E. Rother, R. Sprandel, A. Pfeuffer, J. Kovalcin, R. Renner, J. McClurg, B. Grana, A. Ruff, N. Ferrante.
 Row Six: D. Holmes, J. Fall, D. Miller, B. Baker, J. Carothers, D. Schanche, N. Filippello, D. Glaves, S. Bryant.
 Row Seven: Miss Hachtman, S. Shepard, P. Lindhorst, T. Popowchak, J. Favignano, B. Frimel, C. Lischer, B. Severson.

Sponsor: Miss Hachtman

with their coevals, co-operative with faculty and administration, loyal to the brink of chauvinism—in short, the student council is composed of the very finest people chosen from, and by, the finest secondary school population in the city. Modesty forbids our extending this self-evident claim geographically.



LAWRENCE MOCERI
Fall Vice-President

FALL ALTERNATES

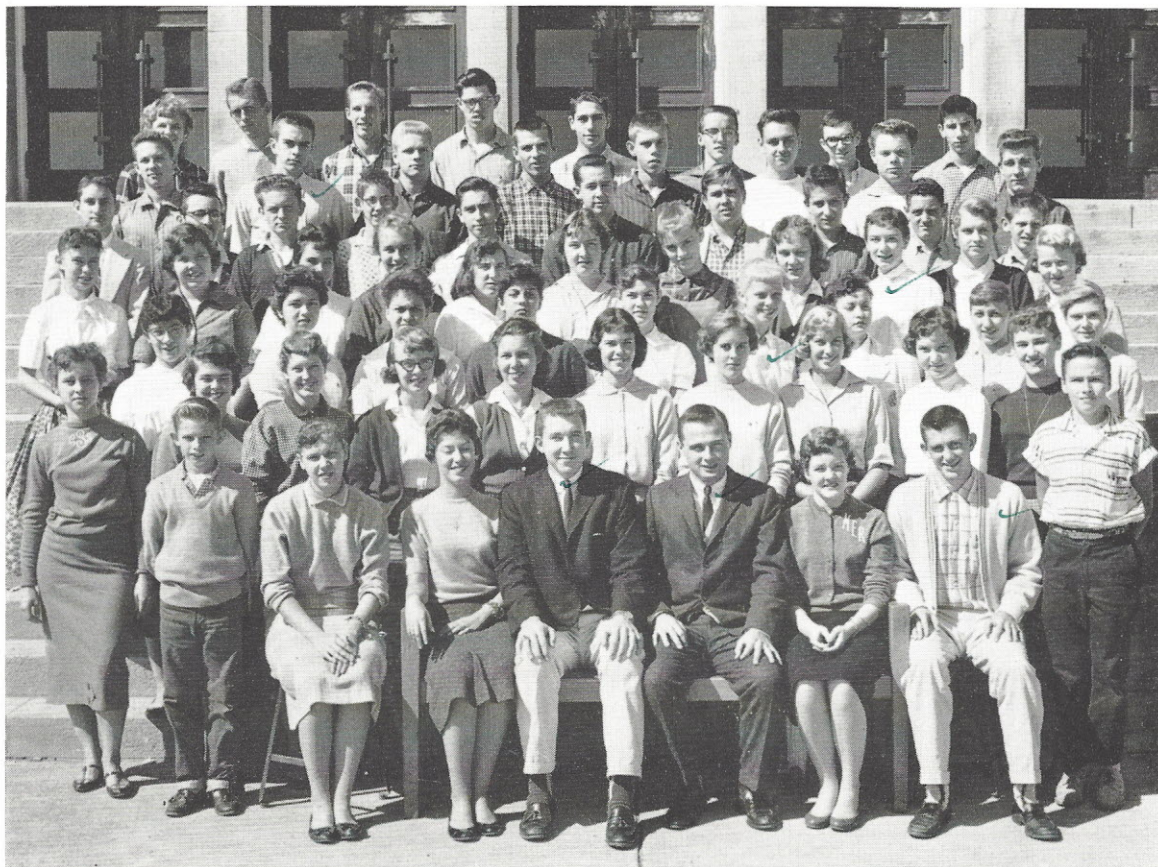

Row One: K. Hastie, J. Kinsey, M. Spieldoch, R. Schwalter, L. Mocerì, M. Revelle, J. Hess, J. Brandle.
Row Two: C. Simmons, M. Milord, K. Gieck, V. Horack, S. Faulkner, C. Timpone, J. Selig, S. Evertz, F. Sarason, M. Clamors.
Row Three: G. Homan, L. Grasel, J. Gebel, S. Wells, J. Tennemann, K. Schuchardt, T. Lalumondiere, J. Ensor, C. Collins.
Row Four: G. Turner, M. Paglino, A. Makuh, J. Matula, P. Welsh, K. Heggen, J. Moore, S. Stoff, C. Brandt, C. Espy, M. McCain.
Row Five: B. Martin, G. Spelvin, D. Floyd, C. Dreher, R. Schworm, B. Bullock, B. Wagoner, J. Rupert, M. Rosa, J. Schaeffer.
Row Six: E. Hewlett, N. Lemme, D. Potter, H. Simmons, M. Moio, B. Deam, W. Beck, B. Seep.
Row Seven: Miss Hachtman, C. Robinson, F. Brinkop, G. Hoffmeister, H. Blase, E. Veach, T. Berkeley, F. Drovetti.

The Student Council — Spring

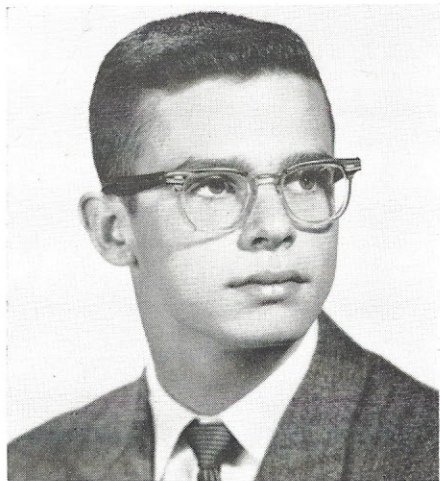

THEODORE POPOWCHAK
Spring President

Election to the council, therefore, is a signal honor. Like all honors, this one carries responsibility. The student council representatives and alternates assist with the limitless chores of their advisory groups. They sell tickets to athletic events, dances, and other peripheral activities. This year our student council collected funds for the relief of the victims of the tragic tornado which struck St. Louis. They did this entirely on their own initia-

SPRING REPRESENTATIVES



- Row One: K. Gieck, C. Hughes, J. Carothers, T. Popowchak, S. Schofield, S. Bryant.
 Row Two: J. Caesar, S. Britton, M. Ashe, B. Bills, B. Eaton, C. Weekley.
 Row Three: M. Morgan, S. Wetterau, R. Venezia, L. Grasel, M. McCain, K. Heggen, K. Schuchardt, M. Connley, P. Ballowe, M. Sandretto, P. Schindler, D. Amoss, B. Pisani, M. Spath, J. Manor.
 Row Four: D. Sydow, P. Venezia, V. Miller, R. Taylor, D. Frigerio, N. Filippello, W. Shepard, E. Rother, J. Kovalcin, W. Pierce, J. Thobes, S. Miller, M. Walsh.
 Row Five: B. Baker, D. Daniels, J. McClurg, S. Langton, D. Hacker, B. Simmons, L. Campbell, F. Marty, B. Geiger, E. Shimamoto, D. Simpson, M. Lee, M. Doeller.
 Row Six: B. Robb, A. Pfeuffer, J. Fall, J. Nelson, G. Percy, B. Howlett, J. Rubey, W. Didden, D. D'Amico, D. Strader, B. Pflueger, A. Ruff, J. Merod, R. Magnussen, D. Bufalo.

Sponsor: Miss Hachtman

tive, a fact indicative of the type of representatives we Southwesterners have chosen.

Besides the council members' work in their individual home rooms, they act in concert for the good of the entire school. The council helps maintain our buoyant school spirit, encourages us all to keep the building and grounds immaculate, and in many other indispensable ways enhances every facet of life at Southwest.



JAMES CAROTHERS
Spring Vice-President

SPRING ALTERNATES



Row One: K. Gieck, C. Hughes, J. Carothers, T. Popowchak, S. Schofield, S. Bryant, K. Hastie.
Row Two: C. Boken, B. Young, A. Herzog, T. Lalumondiere, K. Klene, K. Knoblauch.
Row Three: C. Linhart, G. Schrand, F. Sarson, J. Matula, C. Clark, J. Glanz, C. Stratton, S. Wells, S. Stoff, J. Horack, D. Richardson.
Row Four: J. Heitman, J. Selig, J. Schaefer, K. Fries, J. Juergens, G. Whitworth, J. Seiler, M. Paglino, A. Velis, J. Krost, S. Lentin.
Row Five: F. Greening, M. Rosa, W. Richardson, W. Loudon, D. West, D. Daniels, B. Yansky, D. Claves, T. Von Hatten, B. Leonard.
Row Six: C. Loening, J. Robinson, B. Martin, M. Lewis, L. Briesemeister, D. Dodge, E. Richardson, P. Linhorst, F. Brinkop, D. Biskerstaf, E. Veach.

The Parent-Teachers Association



Row 1: C. Martin, M. Milcic, E. Pinckert, H. Frankel.
Row 2: A. Franz, J. Werne, R. L. Hill, P. Frost, G. Kuehnel.
Row 3: H. O. Piening, E. Sisk, C. Powitsky, E. T. Eaton.
Row 4: F. Renner, H. H. Hagedorn, A. Schoenbeck, C. Hutton, J. Koermann, W. H. Hamel, O. Wetterau.

Of all the excellent organizations at Southwest, none is harder working or more essential than our superlative Parent-Teachers Association. Improbable as it seems, our P. T. A. this year excelled even the remarkable records of previous years. Always the largest in St. Louis, this year the Southwest P. T. A. established a new high in membership—346 enthusiastic, energetic boosters. A partial list of the tangible work accomplished in 1958-59 would include gifts to Southwest Student Aid, the St. Louis Scholarship Fund, the Caroline B. Ullman Fund and Tornado Relief. These contributions were in addi-

tion to the customary gifts to teachers and the parties sponsored for the June and January senior classes. Also, the P. T. A. assisted at proms and other school functions.

The annual P. T. A. card party was so profitable that the organization was able to present the school with a tape recorder, a record player, a micro-projector and a frame for a new campus sign to announce school events.

The motto of the P. T. A. this year is *Their Future is in Your Hands*. We at Southwest believe that our future is in very good hands indeed.

UNDERGRADUATES



JANICE WATSON

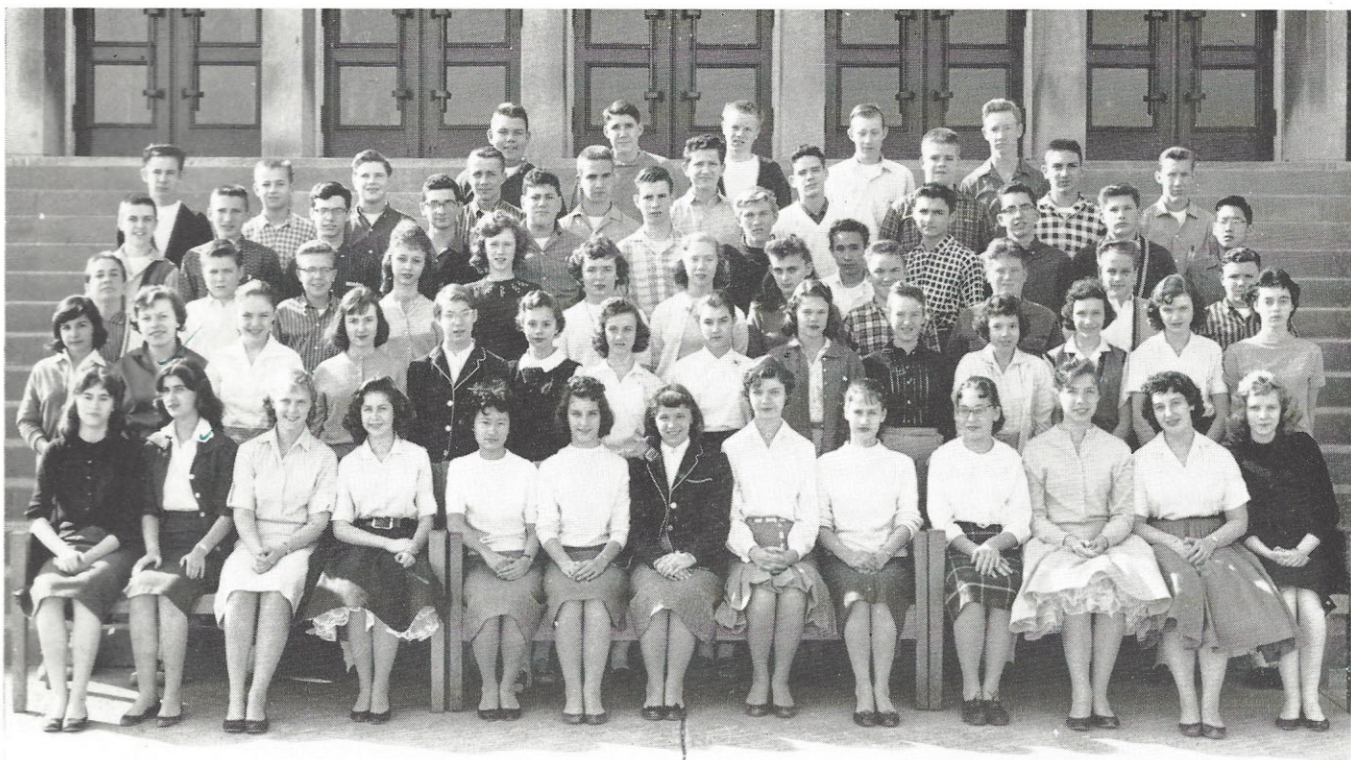

Miss Gibbons, Miss Jefford, Mr. Gladstone

- Row One: K. Herring, C. Boyce, J. Glanz, M. Ault, G. Freber, J. Daly, C. Guntly, S. Henke, M. Goerger, C. Oliver, D. Jurging, D. Attebery, J. Knoepp.
 Row Two: J. Messmer, S. Bills, A. Thomas, M. Sale, D. Simpson, P. Vogt, J. Rogg, B. Heckel, L. Boettcher, K. Buchholz, G. George, N. Herzog, M. Scherzer.
 Row Three: J. Brew, C. Lalumandiere, S. Carneal, E. Winterer, E. Spudich, S. Greer, C. Petersen, H. Kuhl, S. Peterson, C. Clark, G. Anzalone.
 Row Four: R. Glock, M. Ferretti, M. Pultman, W. Summerfield, J. Autry, F. Stubits, R. Benignus, K. Griechen, B. Sennert, R. Zdellor, D. Istwan, D. Schanche.
 Row Five: B. Wenom, D. Gibbons, R. Blair, D. Grana, C. Coleman, B. Schaefer, Y. Calvin, J. Marantti, B. Cles, J. Ryan.
 Row Six: J. Hahn, R. Magnussen, C. Porter, T. Dubis, B. Bogasch, R. Antoine, E. Nichols, R. Allen, E. Belke.

Freshmen

These are our first semester Southwesterners. Perhaps the theme of this year's Roundup, careers, seems rather remote to our entering freshmen. Four years must pass—and so must they—before they will be ready for employment or further education. Probably many of them have no very definite ideas about their ultimate places in society. Yet it is these freshmen who will most benefit by a serious consideration of careers, and who are most in need of all the counseling aid our school can give. Now is not too early to formulate at least a decision to aim



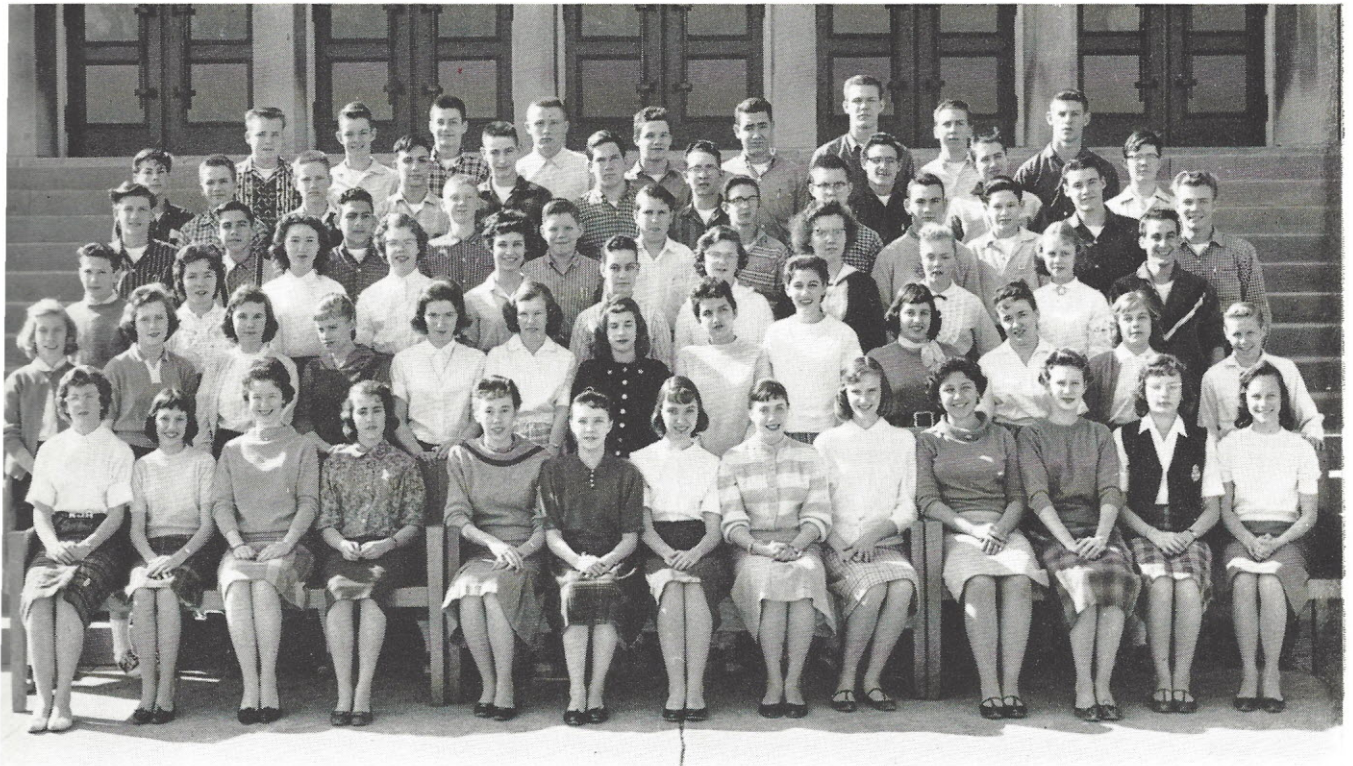

Mr. Gladstone, Miss Steffen, Mrs. Pyburn

- Row One: P. Kizziar, P. Wilson, K. Jud, N. Hendryx, M. Lee, A. Macko, S. Jenkins, J. Branscum, C. Bergman, E. Braun, N. Cobb, M. Johnston, P. Owen.
 Row Two: A. Lampros, K. McCrory, M. Scherr, M. Mitchell, L. Nissen, K. Thayer, J. Wolff, S. Moses, B. Cassell, C. Greenhill, N. Sears, J. Heitman, K. Perkins, J. Williams.
 Row Three: T. Mitchell, G. Kincaid, G. Otz, B. Fannon, C. Kramer, D. Jordan, K. VanWessem, P. Door, W. Pierce, R. Karliner, T. Anstedt, J. Clifford.
 Row Four: D. Dickerson, R. Jackson, J. Colvis, B. Ballentine, J. Coppersmith, J. Graupner, J. Burris, V. Rossi, K. Johannsmeyer, R. Migneco, G. Overstreet, E. Shimamoto.
 Row Five: S. Decell, R. Meier, T. VonHatten, B. Schrepel, E. Yates, K. Jenkins, B. Zahner, M. Hirsch, R. Rearden, S. Vincent.
 Row Six: B. Allen, J. Thiel, D. Boehm, J. Neville, C. Rawley.

Semester One

for college, or for a job. Nothing is more frustrating to student and counselor alike than the not uncommon situation of a pupil, who has chosen, say, a business curriculum for six semesters, suddenly deciding that he wants to attend M. I. T.

These are our freshmen. We are proud of them, and we know that in four years, they will graduate equipped for whatever lies ahead. Toward this felicitous fruition of their time at Southwest, we urge that they seriously begin now to consider their careers.



Twos

MR. ALLEN

- Row One: L. Meinecke, M. Frintrup, B. Jackson, G. O'Brien, D. Smith, M. Black, J. Boaz, H. Holt, C. Moore, J. Laws.
- Row Two: J. Kroupa, G. Fitzgerald, A. Sullivan, J. Hill, B. Pisani, C. Weger, M. Elliott, P. Silve, J. Stallings.
- Row Three: R. Griffin, N. Reed, J. Chong, M. Mayer, P. Sellers, C. La-barbera, S. Spahn, M. Rosa, D. Kochera.
- Row Four: S. Potsos, D. Calloni, D. Graves, N. Eaton, L. Clark, M. Hite.

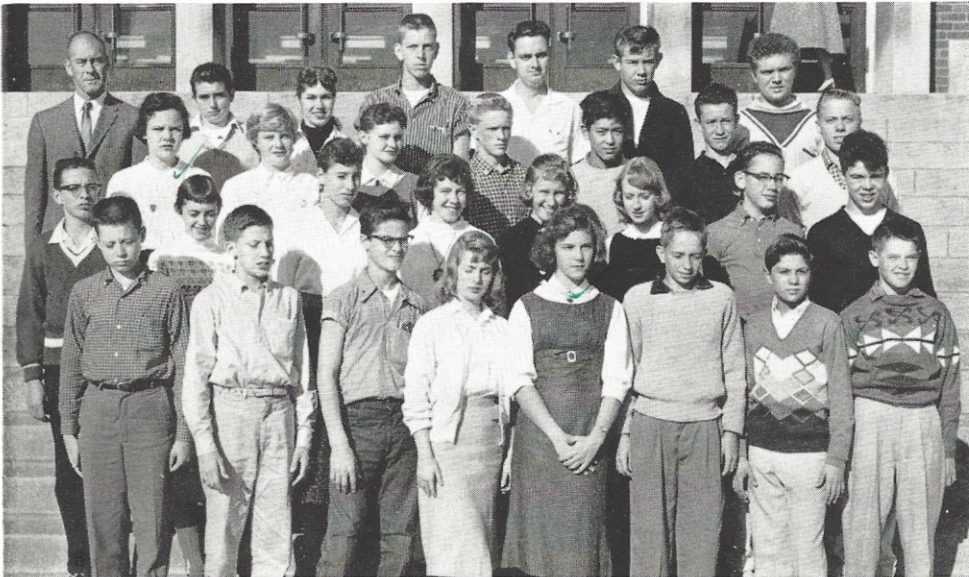
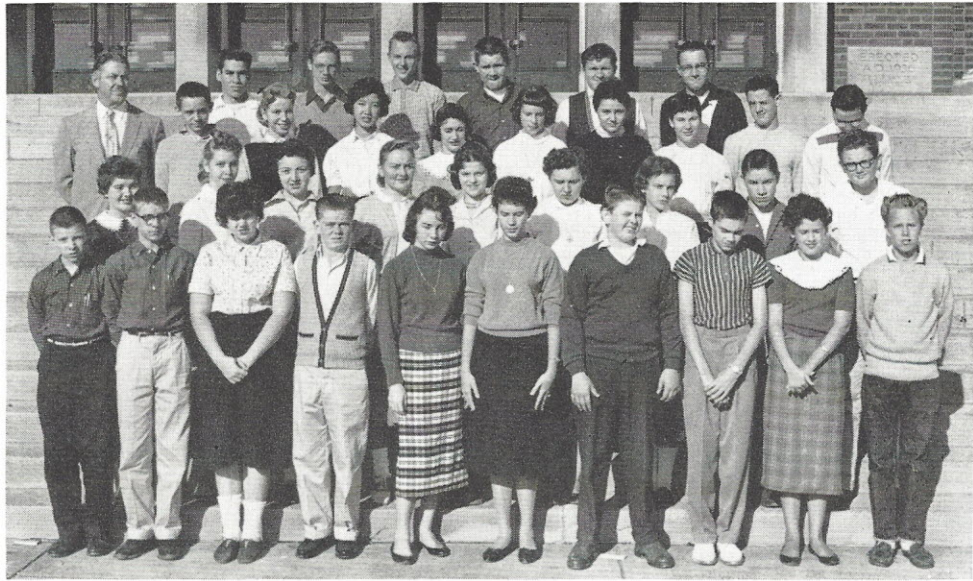

MR. ASHLEY

- Row One: R. Sprande, D. Otte, W. Gamache, S. Stevens, J. Caesar, C. Kramer, R. Di Bartolo, D. Cox.
- Row Two: J. Howlett, S. Heimbacher, S. Rivolta, P. Rosa, L. Speckert, P. Tiffany, J. Koeberl, F. Mintz.
- Row Three: H. Herkstroeter, E. Nollmann, K. Shechan, D. Wright, K. Maruyama, B. Yanskey, B. Rogers.
- Row Four: E. Barron, V. Spencer, R. Luaders, B. Deam, C. Caviency, J. Ramsey.

MISS BECKER

- Row One: V. Horack, B. Farber, J. Signorelli, S. Clements, C. Shepard, P. Chumley, C. Fraser, B. Key, V. Brewer.
- Row Two: B. Matthew, C. Boedeker, S. Roeder, S. Bayer, S. Stoehr, S. Eschrich, G. McLellan, J. Fricke.
- Row Three: J. Berra, R. Wilds, G. Ramsey, J. Wors, K. Katt, J. Spinelli, J. Jenkins.
- Row Four: J. Bachmann, R. Huseman, J. Kovalcin, K. Schoeffel, D. Brooks.
- Row Five: J. Chandler, D. Miersch, B. Kirt, E. Glanz.



Twos

MISS FUNK

- Row One: E. Rother, H. Kidd, J. Harper, D. Grana, J. Hill, J. Felkel, D. Sandvoss, T. Hebron.
- Row Two: C. Rothermel, J. Menendez, B. Jurotich, S. Wells, S. Swanson, J. Cloak, B. Link, M. Gebhardt, E. Feldman.
- Row Three: B. Toretta, B. Hunt, G. Dodd, T. Mancuso, V. Allen, J. Majewski, D. O'Dell, T. Lynch.
- Row Four: G. Daman, W. Prosser, M. Lavin, R. Dierkes, W. Fivecoate, G. Tompras, J. Bachman.
- Row Five: R. Bosch, F. Goeringer.



MISS KIRKPATRICK

- Row One: M. Hamilton, R. Dicandia, M. Spath, J. Robinson, D. Thornton, C. York.
- Row Two: M. Coco, J. Jennings, N. Ferguson, M. Renderer, S. Kearns, J. Seymour, M. Torrence, R. Mazzola.
- Row Three: G. Wodlard, J. Tharp, B. Cain, J. Rupert, G. Engler, S. Gotch, J. Schmitt.
- Row Four: K. Gage, D. Bagby, C. Valin, S. Berry.

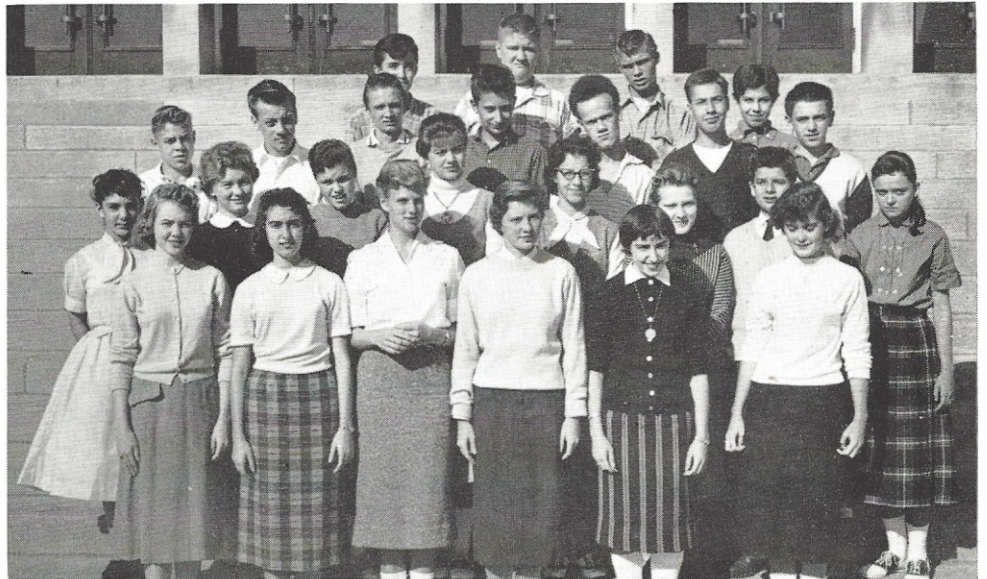

MISS MAC NAMARA

- Row One: S. Black, R. Brine, J. Gray, D. McDonald, F. Smith, M. Walsh, B. Duncan, R. Newberry.
- Row Two: R. Roussin, B. Kisslinger, K. Crews, R. Pisani, E. Cheek, C. Puttman, K. Urban, S. Salamone.
- Row Three: J. Hewlett, B. Happel, P. Parker, M. Weidner, D. Flanagan, R. Mirielli, E. Meade.
- Row Four: R. Mosely, D. Daher, J. Eckhoff, B. Morris, B. Borohert, L. Hebron, B. Biel.

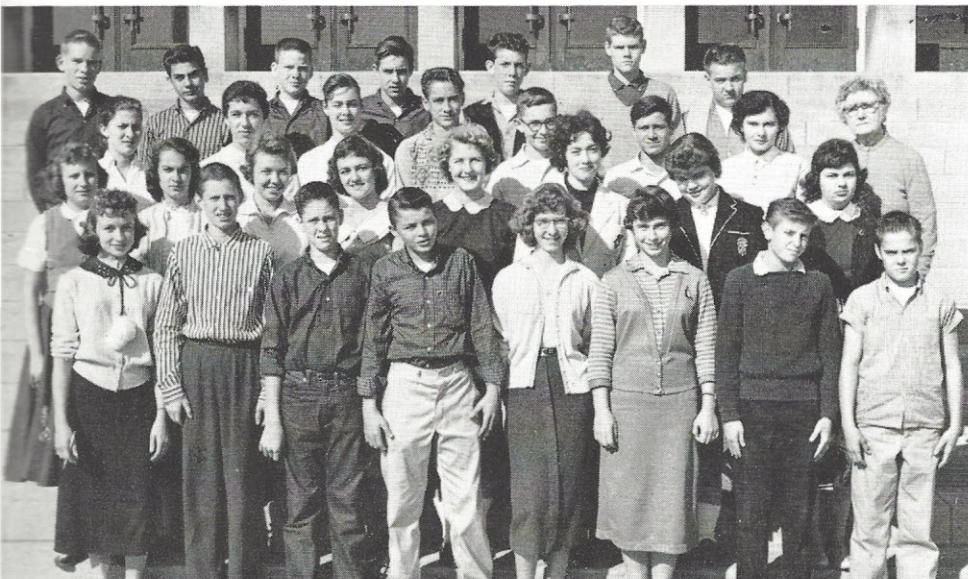

Twos

MRS. MEDLOCK

- Row One: S. Hodge, J. Gebel, B. Ferry, S. Shaw, K. White.
 Row Two: E. Levy, E. Lautner, K. Damery, R. Collora, L. KriVanek, V. Herweck, J. Manor.
 Row Three: S. Lee, C. Greenwald, K. Williams, J. Sparberg, S. Nappier, S. Parente, C. Fazio, D. Gagan.
 Row Four: M. Marshal, R. Gielow, R. Fulstone, B. Deer, D. Kleine, G. Finn, D. Potter.
 Row Five: A. Hellwege, D. Miller, A. Brown, Mrs. Medlock.



MR. MONAGHESI

- Row One: P. Carr, S. Giacioletto, K. Stensto, S. Smith, M. Doeller, M. Greco, L. Bowers, P. Maurer.
 Row Two: D. Schoenberger, J. Sanders, P. Keim, M. Wiecher, G. Doswald, J. Williams, D. Turina, D. Derus, R. Patrick.
 Row Three: C. Guenther, S. Rodgers, L. Powell, R. Golick, N. Sturgis, L. Briesemeister, J. Schaeffer, T. Godfrey, C. Poursine.
 Row Four: W. Hilgendorf, J. Kupferer, G. Rizzo, R. Winston, N. Van Sant, H. George.



MISS J. MUELLER

- Row One: R. Key, R. Mugavero, B. Norvell, C. Weekley, C. Clark, S. Garavaglia, M. Lindauer, J. Timpone, M. Brandon.
 Row Two: C. Abromovich, B. Fone, R. Kraemer, J. Lux, R. Willis, J. Eckhoff, S. Stoff, P. Mickley.
 Row Three: L. Gausling, J. Dowd, C. Rosemeyer, W. Nation, P. Sutterfield, D. Wood, M. Hall, C. Lackey.
 Row Four: E. Adams, B. Crain, M. Devine, J. Chiapelas, R. Ingle, R. Keck, D. Fouste.

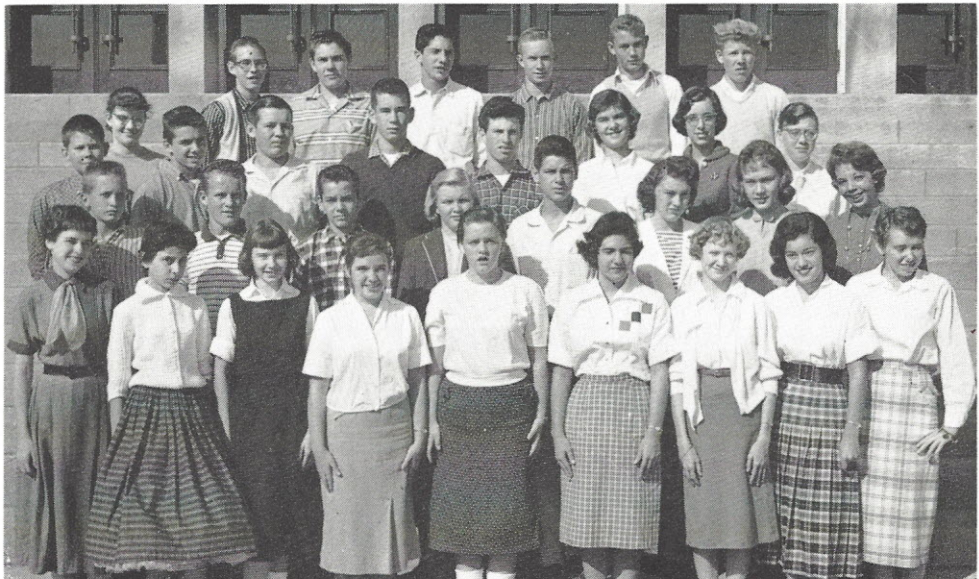



Twos

MISS REILLY

- Row One: C. Greco, J. Wellman, E. Roberts, D. Sapienza, J. Requarth, C. Stratton, D. Hager.
 Row Two: D. Gibson, A. Shinnebarger, B. Lentz, J. Kimmel, C. Walker, D. Spellings, J. Sanders.
 Row Three: B. Norris, G. Stevenson, W. Rose, J. Rauscher, D. Barbarotta, B. Miller.
 Row Four: B. Davis, R. Taylor, P. Simmons, J. Jennemann, M. Davies, J. Kretschmann, P. Sheridan.
 Row Five: D. Dunkin, F. Nieth, B. Bischof, G. Pearcy, F. Clark.

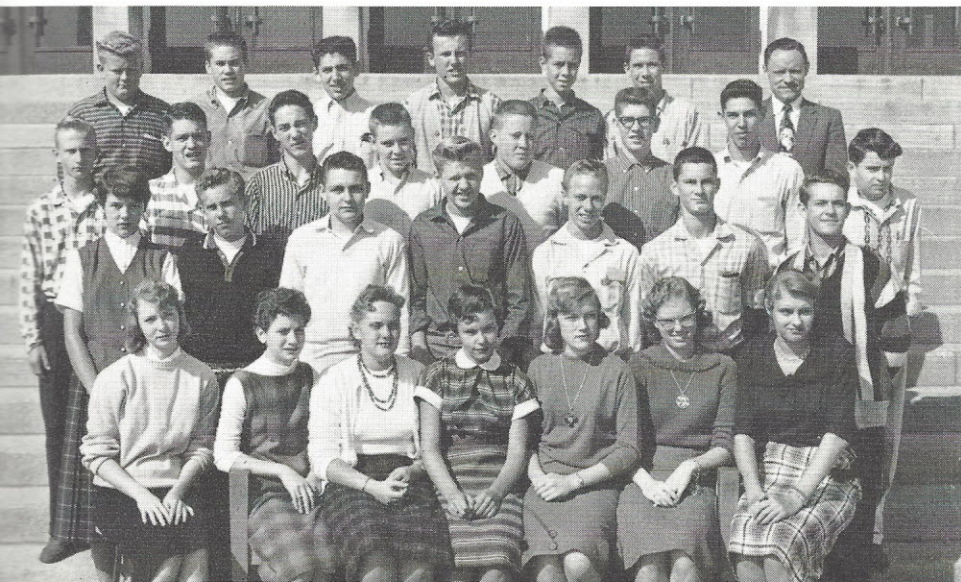

Threes

MR. CAMERON

- Row One: S. Walgren, E. Hirsch, J. Bendick, J. Bowles, A. Schrock, S. Franke, C. Espy.
 Row Two: S. Leonhardt, V. Breyfogle, C. Pulley, R. Groeneman, E. Nesselhauf, M. Broughton, J. Robinson.
 Row Three: A. Voepel, R. McHenry, J. Crooks, M. Campbell, J. Finks, D. Hacker, A. Breidenbach, J. Mash.
 Row Four: D. Mester, C. Hollman, R. Valle, T. Eisel, W. Smith, J. Richter.



MRS. KOCH

- Row One: K. Knoblauch, S. Letcher, M. Greaves, J. Oellermann, C. Smyrniotis, M. Wolff, P. Schindler.
 Row Two: A. Makuh, M. Conners, M. Bono, L. Settlemoir, S. Brown, K. Harpe, J. Richie.
 Row Three: B. Sprecher, B. Venezia, B. Ewt, J. Hagedorn, J. Kee, K. LaPlant, M. Hardester.
 Row Four: L. Ratteree, B. House, P. Owen, D. Voss, B. Heckel, V. Davies, S. Myers.

Threes



MRS. PFAFF

- Row One: E. Harper, R. Beckerman, J. Hradsky, N. Keller, M. Schramek, S. Adkins.
- Row Two: S. David, C. Lorelle, K. Owens, A. Drapalik, J. Leitner, K. Miloradovich, P. Steiner, L. Sleboda, R. Steele, D. Krauss, R. Taylor, B.
- Row Three: A. Finkelstein, K. Schmidt, R. Steele, D. Krauss, R. Taylor, B. Gillon, D. Atchisson.
- Row Four: G. Keller, D. Smallwood, H. Piening, R. Crooke, G. Dreher.



MISS ULBRICHT

- Row One: D. Krenning, J. Bullock, S. Thornton, B. Washeck, M. Tidwell, C. Walters.
- Row Two: P. Welsh, M. Sandretta, J. Juergens, P. Mangosing, E. Richardson, J. Milford, J. Tobey, R. Mayer.
- Row Three: R. Clouse, E. Hamelman, N. Ahorn, L. Allender, J. Mayer, P. Wunderlich, W. Ahling.
- Row Four: J. Robinson, R. Renner, S. McCallister, H. Spiegel, O. Riek, W. Boeser.
- Row Five: F. Greening, R. Haskenhoff, J. Adams, R. Betz, B. Burkhardt.

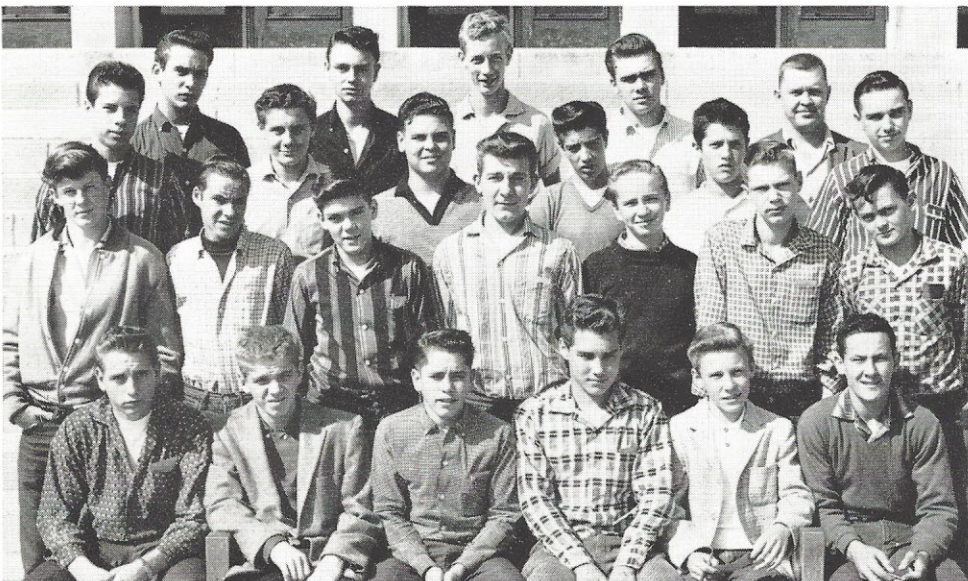

MR. WHITE

- Row One: B. Nipper, F. Schlemmer, B. Brewer, D. Gress, D. Fleshman, J. Hagan.
- Row Two: N. Buck, J. Stucki, B. Jacobson, B. Seep, D. Ryffel, C. Moses, J. Door.
- Row Three: D. Beardslee, W. Loudon, D. Frigelio, P. Firestine, D. Siewing, R. Heath.
- Row Four: C. Giamarino, J. Gerhardt, R. Walker, T. Nichols.

Threes

MISS WOODY

- Row One: K. Bogacki, K. Fries, D. St. Jean, S. Nichols, K. Breting, J. Vance, S. Zimmer.
- Row Two: J. Brandle, D. Shimamoto, K. Smith, B. Burns, C. Pate, P. Brown.
- Row Three: S. Raso, L. Rodgers, P. Tanner, M. Himmelspach, J. Loncaric, E. Hargrove, P. Klaskin.
- Row Four: B. Holtman, B. DeWitt, F. Buchmeier, A. Rawley, D. Munn, J. Gross.
- Row Five: J. Parker, W. Didden, N. Westermeyer, H. Hoffman.



Fours

MISS AJANGO

- Row One: V. Pruss, M. Wilfong, P. Ballowe, S. Spieloch, K. Pinckert, C. Huesgen, S. Thompson.
- Row Two: J. Schrock, I. Leukert, S. Apollo, J. Hertel, C. Balsarotti, M. Devine, S. Schaefer.
- Row Three: L. Bird, T. LaMarca, B. Arthur, C. Knopf, K. Kovacik, D. West, R. Schepers.
- Row Four: D. Behrens, D. Bini, M. Maguire, K. Barket, B. Griffith, J. Lee, J. Mohr.



MRS. BACKERS

- Row One: R. Anderson, J. Matula, M. Trower, D. Bunt, C. Strano, C. Bittner.
- Row Two: J. Dattilo, R. Rodemyer, C. Baum, J. Pedrol, J. Haas, P. Frost, T. Ramponi.
- Row Three: M. Gurley, M. Engelhardt, J. Wittmann, C. Morse, C. Kramer, J. Dickson, B. Roch.
- Row Four: O. Holloway, J. Belgeri, R. Johnson, B. Howell, L. Rehg, M. Sheridan, W. Whitney.



Fours



MISS CLEVELAND

- Row One: J. Biermann, D. Howard, L. Lonigro, S. Anstedt, J. Spinnicchia, S. Sippel, K. Mikes.
- Row Two: J. Kamper, B. Leeper, E. Sterioff, S. Meier, V. Huether, C. Brandt, N. Ayers, D. Hill, J. Weber.
- Row Three: M. Lewis, W. Vocker, R. Nelson, G. Aronson, A. Holtman, G. Siper, B. Sherman, R. Terry.
- Row Four: W. Shepard, M. Cerutti, M. Willesen, D. McCordick, A. Woolsey, J. Catalano, P. James.



MR. CLOSE

- Row One: V. Hall, J. Edwards, S. O'Dell, P. Kempin, T. Lalumondiere, C. Hutton, L. Murphy.
- Row Two: H. Raffeldt, T. Rigdon, J. Stough, S. Reynolds, M. Roberts, P. Sarr, L. Shoults.
- Row Three: D. Thomas, C. Hamlin, R. Forshee, K. Doebber, G. Smith.
- Row Four: B. Kunkel, H. Smith, T. Tominia, J. Stumpf, C. Valin, A. Hemminghaus.
- Row Five: L. Carpenter, J. Fall, E. Pistorius, J. Gornly, W. Coby.



MR. KENNY

- Row One: J. Anderson, L. Wrasmann, J. Wasylenko, M. Paglino, J. Evans, C. Wilferth.
- Row Two: S. Schulz, C. Fremon, S. Jackson, J. Keathley, J. Hinton, J. Glass, D. DeRoche.
- Row Three: K. Bohannon, D. Dandridge, H. McFarland, C. Gray, M. Robertson, J. Kilburn.
- Row Four: R. Clark, J. Sanders, J. Lambert, J. Palmer, W. Bosch.
- Row Five: R. Siekmann, D. Armstrong, D. Flacke.

Fours

MR. LEFTWICH

- Row One: J. Havenor, S. Zolle, R. Venezia, J. Schmid, R. Grey, J. McKenna, M. Smith.
 Row Two: D. McDaniel, S. Schmitz, N. Gage, B. Trollinger, K. Gralike, D. Blanchfield.
 Row Three: D. Saali, T. Kelly, S. Casleton, M. Norris, S. Stewart, N. Coburn, D. Meoli.
 Row Four: M. Acinelli, B. Glass, B. Martin, B. Ude, D. Munier, G. House.
 Row Five: D. Caputa, J. Reid, G. Girkisson, H. Rodgers, B. Maurer.



MR. MERCHANT

- Row One: J. Thobes, D. Due, M. Schoenbeck, J. Greenwell, S. Blades, C. Del Cortivo, E. Gamache.
 Row Two: P. Godwin, D. Armstrong, J. Uhlenhaut, L. Lorance, M. Duffett, S. Lane, B. Woody, G. Homan.
 Row Three: J. Gahn, R. Carbone, J. Frand, J. Cantrell, J. DeGregorio, C. Buchholz, D. Joyce.
 Row Four: R. De Lary, D. Claves, B. Chandler, K. Colombini, G. Sotira.
 Row Five: E. Gibbons, J. Maness, G. Green, G. Burna, B. Wheeler, J. Terry.

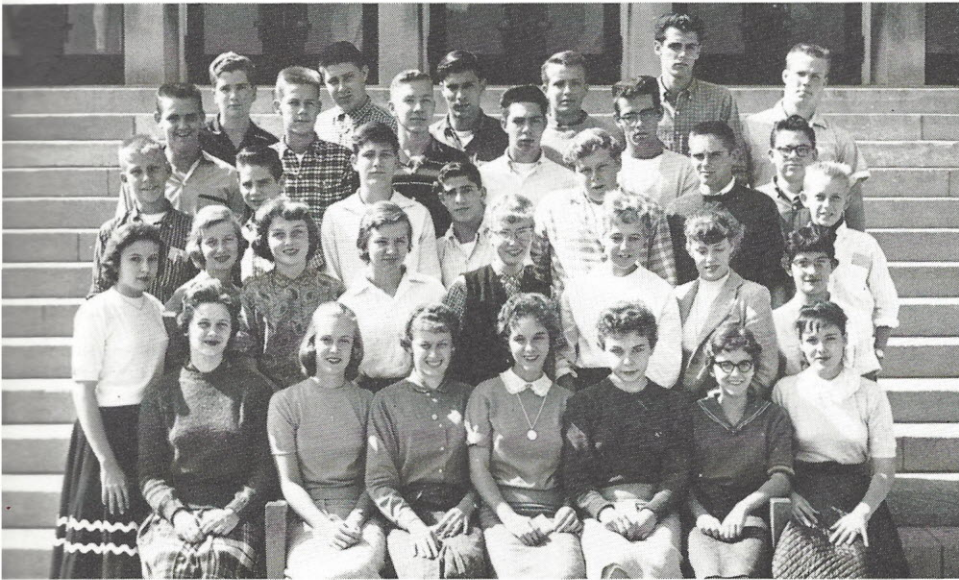

MISS MESLOH

- Row One: S. Davis, E. Finazzo, V. Groppe, D. Cox, S. Schoenberger, P. Jones, B. Currier.
 Row Two: E. Parent, A. Wicklein, J. Gastreich, M. McCain, S. Gorman, J. Stringer, S. Roberts.
 Row Three: P. Riddle, J. Zeilmann, S. Schoenberg, C. Peproli, B. Stoepelman, P. Koenig.
 Row Four: E. Holtz, W. Kelly, H. Bauer, K. Roth, K. Tacony, D. Spooner.
 Row Five: C. Bullock, R. Chiodini, J. Scheper, J. Cook, D. Toy.
 Row Six: P. Carriere, D. Hirsh, R. Caudle, D. Toy.



Fours

MRS. MORALES

- Row One: D. Mize, L. Reimlek, L. Grasel, C. Marks, M. Rupp, T. Castello, M. Tucker, P. Cerney.
- Row Two: L. Jones, M. Sweeney, M. Mulch, A. Ludwig, T. Winkler, B. Shaw, L. Weekley, J. Leake, J. Heitman.
- Row Three: J. Duнавant, M. Green, M. Jackson, B. Malloy, M. Favazza, R. Berra, T. Degenhardt.
- Row Four: L. Olmstead, J. Munt, C. Schneider, J. Witte.



MR. PHELAN

- Row One: S. Browne, M. Poliette, Root, J. Bieser, J. Kalna, P. Doty, LaMonica, A. High.
- Row Two: S. Mestres, D. Amoss, Kuster, C. Barnhouse, S. Farrow, Alberici, C. Hogan, M. Wohlberg.
- Row Three: B. Hammett, R. Zimmer, Pinson, J. Green, D. Ellersick, Miller.
- Row Four: K. Kreutzer, E. Bono, Bialson, J. Donner, B. Reynolds, Missey.
- Row Five: J. Wofford, L. Johnson, Burch, B. Wagoner.

MRS. PUNDSACK

- Row One: S. Miller, N. Giacin, K. Fauste, M. Krider, J. Branconier, P. Baumann, J. Evans.
- Row Two: G. Meister, M. Messenger, G. Mayberry, M. Simpson, S. Ramer, E. Beckermann, C. Simmons.
- Row Three: B. Hasta, N. Kelley, P. Ditrapani, B. Leonard, M. Hefe, J. Shepp, S. Prag.
- Row Four: M. Lucy, J. Speckert, C. Petit, D. O'Brien, R. Diefenback, D. Hausler, L. Mugavere.
- Row Five: R. Ode, R. Walkenhorst, B. Farrington, P. Franklin, R. Acinelli, R. Brainerd.



Fives

ADVISORY

- Row One: T. Mazzola, M. Klausner, M. Bischof, J. Berry, V. Cannito, B. Biggar.
- Row Two: A. Siebert, J. Speis, S. Chapman, D. Werner, J. Fuller, D. Richardson, J. Strickland.
- Row Three: S. Edington, K. Harvey, K. Kirchman, C. Holtmann, T. Moeller, S. Robinson.
- Row Four: V. LaBantschnig, C. Goodhead, J. Rubey, B. Parker, P. Van Alstyne, C. Otto.
- Row Five: B. Buschart, R. Stevener, N. Lemme, J. Yaeger.

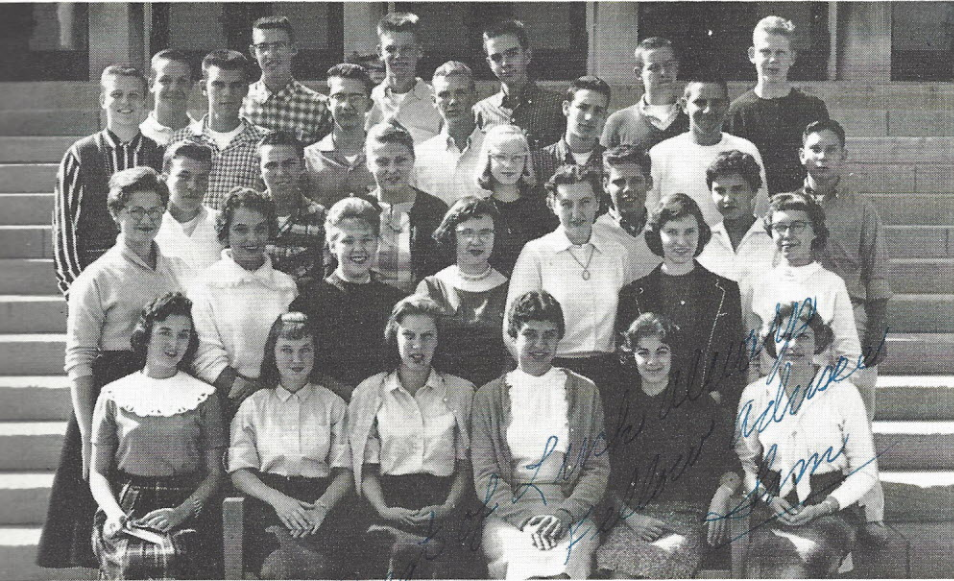

B. ...

MRS. CARTER

- Row One: C. Goldbeck, D. Jennings, J. Reiss, J. Becker, B. Livingston, F. Sarson, J. Anderson.
- Row Two: J. Heddell, M. Ebner, V. Forrester, C. Duncan, A. Carroll, S. Barron, B. Barrow.
- Row Three: E. Farabee, J. Tanurchis, R. Fromm, L. Baugh, R. Bartholome, D. Decell, J. Coons.
- Row Four: R. Mochlenhof, R. Marshall, B. Kesinger, J. Lebermann, C. Bono.



MR. FREE

- Row One: C. Hase, S. Holmes, S. Evertz, N. Werne, C. Jones, S. Schove, J. Maul.
- Row Two: P. Mouser, J. Massey, M. Cleary, J. Karpinski, C. Clifton, B. Wideman, B. Petit.
- Row Three: R. Hance, L. Jackson, F. Maslo, K. Muehlenbeck, D. Rife, J. Norris.
- Row Four: B. Severson, J. Wethington, B. Howlett, L. Pritchard, F. Vielhaber, H. J. Free.
- Row Five: R. Knigge, D. Schneider, C. Koenig, S. Thomas, L. Smelser.



Fives

MISS KIZER

- Row One: S. Cleary, S. Bachert, J. Candy, C. Collins, G. Schrand, N. Williams, D. Beerhalter.
 Row Two: A. Williams, M. Hollis, C. Hartmann, P. George, J. Froussard, J. Dunavan, V. Miller.
 Row Three: P. Evans, R. Schucardt, T. James, M. Green, D. Surrells, R. Klein, H. Kenning.
 Row Four: R. Marshall, R. Kendrick, R. Zemenick, G. Duecker, W. Warnol.



MISS KROENLEIN

- Row One: S. Faulkner, C. Wilson, M. Richert, J. Slaton, D. Lurkins, M. Bonaccorsi, V. Lenk.
 Row Two: G. Reed, K. Manley, K. Blair, H. White, C. Dietrich, J. Jones, B. Young.
 Row Three: L. Keeney, D. Holmes, C. Zulauf, B. Lohrum, P. Pfeiffer, K. West.
 Row Four: B. Link, D. Bufalo, R. Fusco, J. Fore, J. Twiehaus, D. Puls.
 Row Five: D. Witt, F. Schmitz, K. Kroenlein.



*To Marsha,
 the girl who sits
 in the second seat in
 the third last row of the
 Sives
 and: Good luck at Webster,
 Jerry Johnson*

MR. CHERVENKA

- Row One: L. DiBartolo, J. VanFossan, R. Huebner, M. Carriere, S. Mueller, J. Stovesand, L. Schneider.
 Row Two: M. Ulbrich, J. Dickson, D. Siepman, D. Rossi, L. Oliver, P. Heymann, J. Hasting.
 Row Three: P. Venezia, P. Heumann, A. Velis, E. Hilgeman, D. Klasing.
 Row Four: J. Johnson, J. Leonard, C. Harris, F. Drovetti, W. Nappier, K. Marschuetz.
 Row Five: R. Lohse, D. Wise, A. Busch, L. Rupp, B. Grana, D. Bergfeld, L. Carr.



Sixes



MISS ERNST

- Row One: J. Moore, D. Brandt, M. Bert, S. DeClue, S. Lentin, C. Baugh.
- Row Two: R. Friedeck, P. Doll, C. Gross, C. Gebel, J. Knoll, L. Oliver, J. Marnatti.
- Row Three: J. Wheat, F. Purdy S. Patterson, K. Boswell, V. Sharer, P. Hanson, G. Geile, J. Sorensen.
- Row Four: G. Hutchison, J. McClwrg, D. Hummel, R. Bachmann, G. Cleveland, B. Cooke, B. David, E. Schade.



MRS. HEROLD

- Row One: M. Morgan, J. Dunn, M. Brady, S. Heyl, V. Bindrup, J. Blake, P. Grana.
- Row Two: M. Snyder, N. Bailey, J. Polard, B. Dickmann, N. Ciepler, E. Bense, M. Losito, F. Burke, P. Bauer.
- Row Three: B. Eaton, R. Elias, B. Baranovic, D. Leffingwell, G. Wofford, E. Kurmann, J. Legamaro, S. Goldman, M. Bogacki.
- Row Four: K. Finn, D. Bickerstaff, R. Zuzack, F. Brinkop, R. Giesler, K. Berghoefter, E. Bush.



MISS MEENACH

- Row One: V. Williams, J. Vocker, G. Ziembski, B. Hughes, J. Baldwin, J. Lowry, P. Marks.
- Row Two: C. Box, M. Breuer, G. Whitworth, D. Morris, L. Luchsinger, M. Harriss, B. Siegfried.
- Row Three: I. Boyce, J. McRoberts, N. Grubbs, G. Dunlap, S. Lenz, C. Knobelsdorf, G. Fults.
- Row Four: J. Passanise, S. Rouk, D. Capstick, M. Amann, J. Cook, E. Glass.
- Row Five: F. Gulbrantson, R. Bradtrick, D. Schrader, G. Mulkey, H. Simmons, C. Venegoni.

Sixes



MISS MURRAY

- Row One: D. Brendel, W. Opplinger, B. Delano, C. Holzer, S. Kinest, S. Haupt
 Row Two: A. Laudicina, S. Black, M. Mosely, N. Voyard, M. Ryan, D. Backer, J. Olds.
 Row Three: H. Buegler, C. Spellmeyer, P. Burnett, S. Sorbello, D. Schoenbeck, T. Berkeley.
 Row Four: B. Robb, M. Rigg, G. Richter, T. Karcher, A. Kamp, W. McNabb.
 Row Five: E. Crawford, R. Tamminga, D. Smith, B. Schlutow, K. Forrest, R. Damery.



MR. PINKUS

- Row One: K. Stevenson, C. Woody, J. Hummel, K. Tyson, B. Toretta, K. Featherstone.
 Row Two: J. Weekley, C. Williams, A. Klockman, J. Shreve, D. Ferraris, B. Gross.
 Row Three: A. Nebuloni, B. Brewster, D. Zikos, D. Sydow, C. Netherton, T. Kennett.
 Row Four: V. Range, H. Blase, S. Stuart, J. Burch, R. Klump.
 Row Five: J. Pree, A. Ribando, R. Poursine.



MISS REINHARDT

- Row One: J. Hatfield, J. Albrecht, S. Gerlt, L. Clark, R. Boneau, S. Spath
 Row Two: J. Gansmann, S. Black, B. Barman, P. Brown, B. Biel, B. Prater, S. Deubig.
 Row Three: R. Moncuso, J. Chesus, M. Koverly, M. Jones, B. Leeper.
 Row Four: C. Zagari, D. Mayer, Z. Melickian, E. Veach, E. Barton, B. Cason, B. Schnyder.
 Row Five: J. Messmer, N. Filippello, T. Brew, J. Schertzer, K. Wilke, J. Graves, A. Rother, R. Anderson.

Sixes

MISS SLATTERY

- Row One: P. Turner, M. Campbell, K. Klene, K. Krell, N. Wecker, N. Holmes.
 Row Two: D. Scoggin, D. Earl, V. Link, K. Lewis, T. Turk, C. Buck, L. Kajati.
 Row Three: D. Todaro, B. Janssen, J. Moon, G. Ault, W. Kelley, E. Major.
 Row Four: M. Sneed, T. Smither, J. Nicholson, K. Velten, M. Moisis, M. King, A. Pfeuffer.
 Row Five: P. Meader, D. Watts, G. Rivolta, R. Missay, C. Zinsser.



MRS. STUCKI

- Row One: T. Mangosing, D. Buehler, B. Sullivan, S. Brown, S. Wetterau, B. Boxey.
 Row Two: L. Dummeyer, G. Turner, C. Rolufs, J. Hasting, J. Bellistri, B. Smith, M. Calcaterra.
 Row Three: M. Bernhardt, R. Panhorst, J. Moles, S. Rupert, E. Sachan, J. Stuckel, M. Italiano.
 Row Four: V. Italiano, E. Smith, R. McKinnon, D. Habs, E. Wizeman, L. Crapo.
 Row Five: G. Dyhouse, B. Gibbs, S. Gilbert, J. Shine, B. Bays.

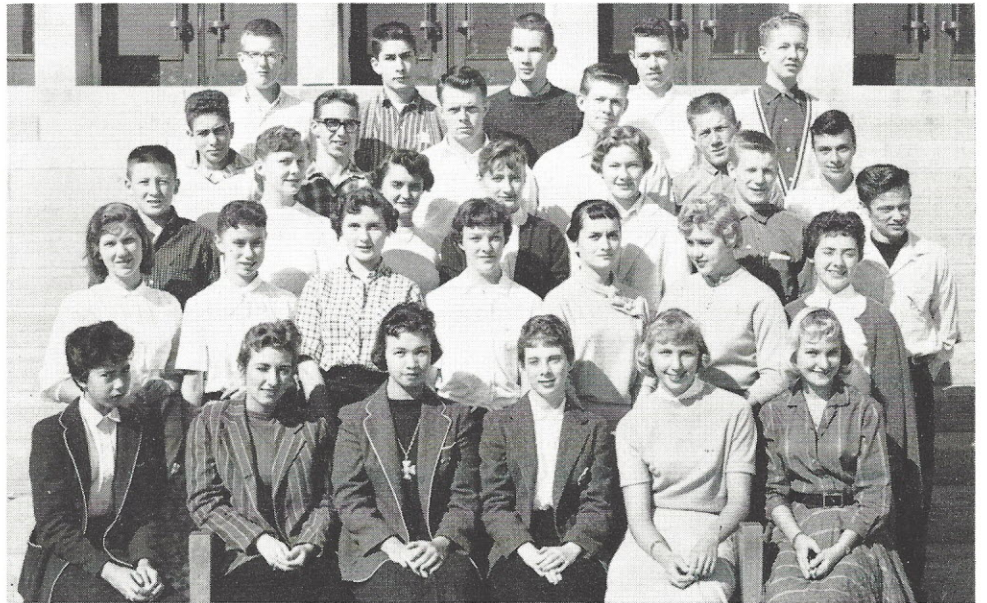

Sevens

MR. BEEZLEY

- Row One: D. Radford, D. Bloomquist, G. Banderet, S. Sims, V. Christopher, N. Cooper, C. Cotner.
 Row Two: R. Leonhardt, B. Dierker, A. Hawtin, C. Linhart, P. Dewitt, L. Nipper, G. Pollard, J. Parentin.
 Row Three: C. Calvert, B. Smyrniotis, J. Heyd, F. Stroup, E. Hewlett, J. Merod.
 Row Four: B. Polhemus, B. Mund, M. Morton, B. McNabb, R. Sapp, B. O'Dell.



Sevens



MRS. KELLY

- Row One: M. Milcic, G. Page, J. Behrends, D. Crutcher, G. Glock, P. Coco.
 Row Two: L. Moritz, C. Boken, P. Honer, V. Giamarino, P. Jett, S. Headrick, K. Frintrup.
 Row Three: T. Homan, D. Nitsch, T. Hauk, D. Stevens, J. Franz, J. Jordan.
 Row Four: N. Lauders, B. Vogelpohl, B. Robertson, R. Pfautch, J. Nelson, J. Fauignano.

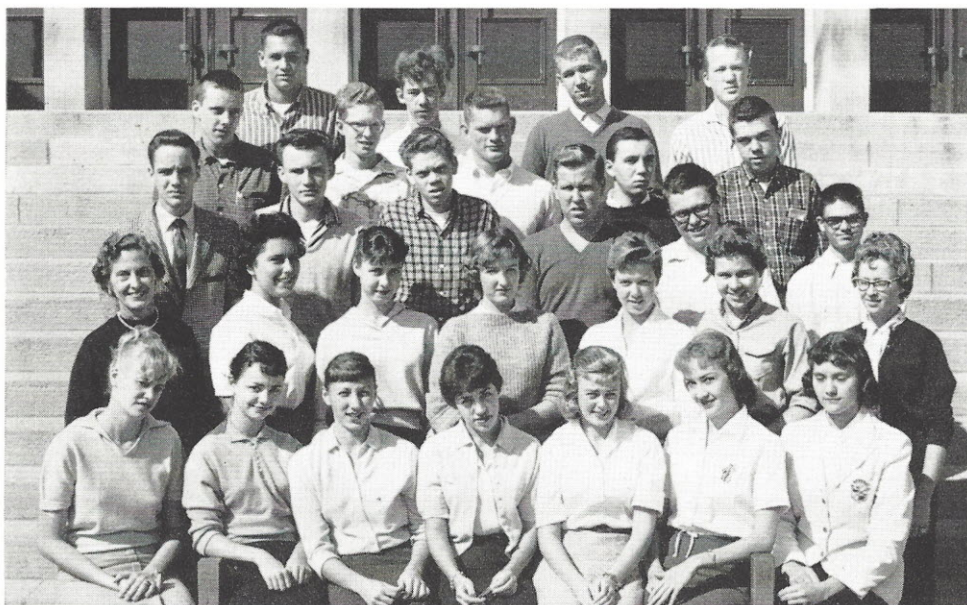

MISS C. MUELLER

- Row One: D. Duke, D. Jacobs, J. Ensor, E. Venardos, J. Morrow, L. Sweatt, C. Roessler.
 Row Two: B. Francis, M. Colson, S. Chitwood, B. Meletio, B. Bills, B. Schreiner.
 Row Three: M. Allen, J. Dryton, J. Huddock, R. Butchart, C. Bray, R. Neville.
 Row Four: G. Alvis, P. Lindhorst, T. Meiners, J. Bouras, J. Campbell.
 Row Five: W. Luechtefeld, J. Nahmens, D. Krajcovic, N. Barr.

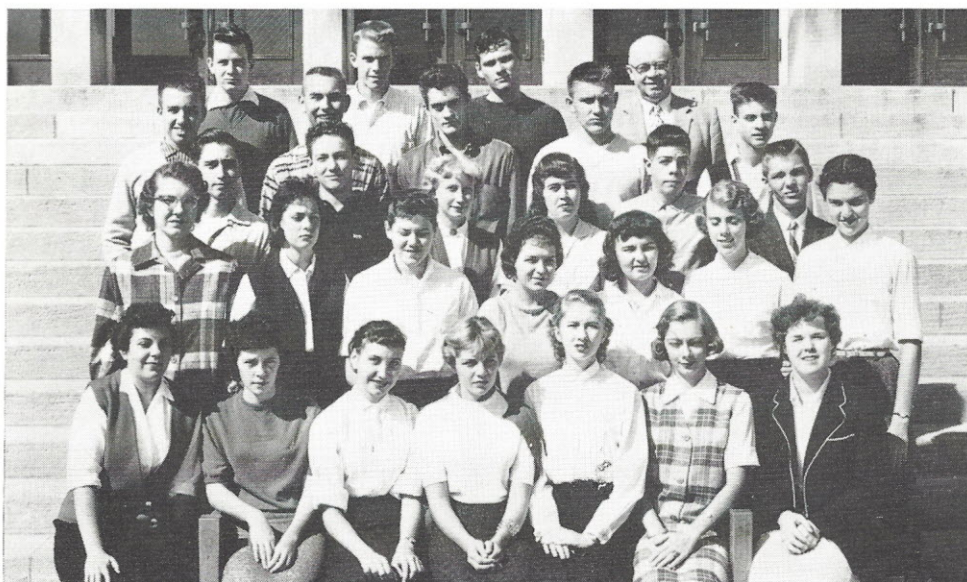

MR. POLSTER

- Row One: J. Boyd, J. Vogel, K. Schrenker, J. Burris, E. Huning, C. Klug, C. McVey.
 Row Two: C. Hohenberger, M. Newberry, J. Schaefer, J. Carson, B. Washeck, A. Lucas.
 Row Three: R. Schworm, D. Knubley, J. Doswald, J. Marqua, N. Prudot, B. Schuth.
 Row Four: C. Dobbs, A. Loeschner, J. Thompson, A. Ruff, W. Viviano.
 Row Five: R. Hellon, D. Hirsch, L. Schulze.

Interscholastic Sports

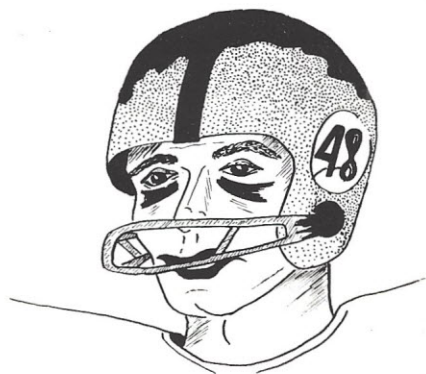

Jack Parks



Row One: Ed Schlottach, Jim Nelson, Denny O'Brien, Bill Leonard, Don Sherman, John Casey, Charlie Witt.
 Row Two: Jim Carothers, Bill Leuchtefeld, Art Ruff, Ron Anderson, Don Spencer, Tom McDowell, Lon Oellerman, Mike Wofford, Gayle Taylor, Mr. McArtor.
 Missing: Dennis Devine, Ron Cole, Bill Dorsam, Bill Gebhart, Jack Palmer.

Varsity Baseball

Starting the season with an inexperienced team, the SW nine displayed vast improvement as they held on to a six game league winning streak to capture second place in Public High League competition.

Sporting potentially the best pitching staff in the circuit, good over-all hitting, but occasionally shoddy defense, the Mac-Men showed 1958 fans the highest finish of a SW baseball team in seven years. Only one-run losses to Beaumont and Roosevelt, and a rout by State finalist Cleveland marred their league record. A non-league loss to DuBourg and another loss to Cleveland in the State Tournament completed the debit side of the ledger.

Happily, however, the varsity came out on top in all other competition. The pitching staff of Dorsam (3-1), Nelson (4-1), and Witt (1-3) combined to total the lowest earned run average in the league. Only 4 times did the opposition accumulate more than 4 runs.

Offensively, Bill Gebhart led for the second straight year with a .341 percentage. Also contributing to the offensive pattern were outfielder Jack Palmer, with a .310 average, and Captain-shortstop Don (Home-Run) Spencer. A bright prospect for the future was added with the keystone combination of freshman phenoms, Denny O'Brien and "Peanuts" Leonard, who consistently came through as they battled their way into starting berths.

Coach McArtor has this to say about the season: "It was a good year, but the two one-run losses plus the game with Cleveland kept us from going all the way.

After piloting the baseball team to a second-place finish in the Public High League, Coach John T. McArtor retired from active coaching. In his three years of coaching baseball, "Mr. Mac" was known to his players as a man of sound baseball principles, and as a real great guy.

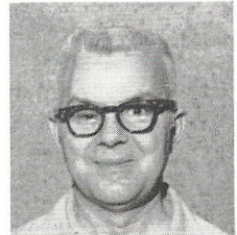

Mr. McArtor

SOUTHWEST	SCORES	OPPONENT
4	DuBourg	5
1	Beaumont	2
8	Hadley	2
10	Soldan	4
3	O'Fallon	2
6	Central	2
14	O'Fallon	2
0	Cleveland	8
8	Vashon	3
4	Sumner	2
2	Roosevelt	3
3	Cleveland	9
9	McKinley	7

TRACK SCORES

Southwest	127 2/3	Central	67 1/3
Southwest	99	Roosevelt	96
Southwest	89 1/2	St. Marys	105 1/2
Southwest	108 1/2	O'Fallon	86 1/2
Southwest	67	Cleveland	128
Southwest	81 2/5	C. B. C.	113 3/5

Track Team

Coaches:

Mr. Beezley and Mr. Merchant

The 1958 SW track squad, under the capable direction of coaches Merchant and Beezley, captured half of its dual meets and made a good showing at the Relay Carnival as well as placing 5th in the annual Track and Field Day Meet.

In dual competition, the thinclads triumphed over three out of four of their Public High League rivals, but dropped both of their encounters with non-league opponents.

The Relay Carnival found Gleason, Green, Simmons and Cook nailing down second place in the shot-put while Hess, Graves, Dick Shimamoto and Dave Shimamoto took second in the pole vault division.

On Field Day, the senior division placed Gleason 4th in the shot and Graves 5th in the pole vault. The mile relay team of Frimel, Parentin, Keller, and Popowchak came from behind to take 5th in their event.

However, it was the Junior Division which produced the highest scores. Twelve different juniors placed in six different events to total 18½ points.

Senior Captain Jerry Gleason and Junior Captain Jerry Mulkey observed that the 1958 season was notable for its lack of hurdling or distance running talent, but was encouraging because of the development of so many outstanding Junior Cinder-men.

Row One: Ron Glass, Mike Rigg, Tom Karcher, Nick Filippello, George Ryffel, Fred Brinkop, Ron Stanley, Bill Frimel, Don Parentin.
 Row Two: Bill Duncan, Al Jones, Bob Howlett, Ken Damery, Buck Simmons, Lucky Loeschner, Dave Dodge, Ted Popowchak, Steve Bryant, Ed Hewlett.
 Row Three: Jim Cook, Denny Keller, Frank Drovetti, Bob Cason, Ken Wilke, Steve Goldman, Jack Ruby, Carl Harris, Jerry Mulkey, Dave Shimamoto.
 Row Four: Rich Green, Vince Brockmeier, Ralph Stevener, Jerry Gleason, Jerry Hess, Ron Graves, Dick Shimamoto, Bill Stoeppleman.
 Row Five: Bob Bullock, Bruce Geiger, Frank Westerman, Dennis D'Amico, Curt Lischer, Mr. Merchant.
 Missing: Mr. Beezley, Alex Nebuloni, Ken Colombini, Ron Perkins, Bob Eoland.

Best of Jack Ruby



Golf Team

Southwest completed another gratifying season in golf this year, winning 6 and losing 9 matches against very good opposition. We defeated Beaumont, our only P.H.L. rivals, in both matches played against the jackets. Other contests were with private and county schools.

Low averages of 44 strokes per nine holes were held by Captain Don Becherer and Ed Heymann. Heymann also turned in the low single score, a scintillating 36.

The season, though successful, was tinged with regret, for this is the last golf team Southwest will sponsor for some time. The Public High League is discontinuing the sport. Southwest has always played creditably on the links, winning the championship in 1955. We hope that the sport will not be permanently shelved, for it is one of few that can be pursued by alumni in future years. At any rate, congratulations to Coach Ashley and the team on their completion of a tough schedule.

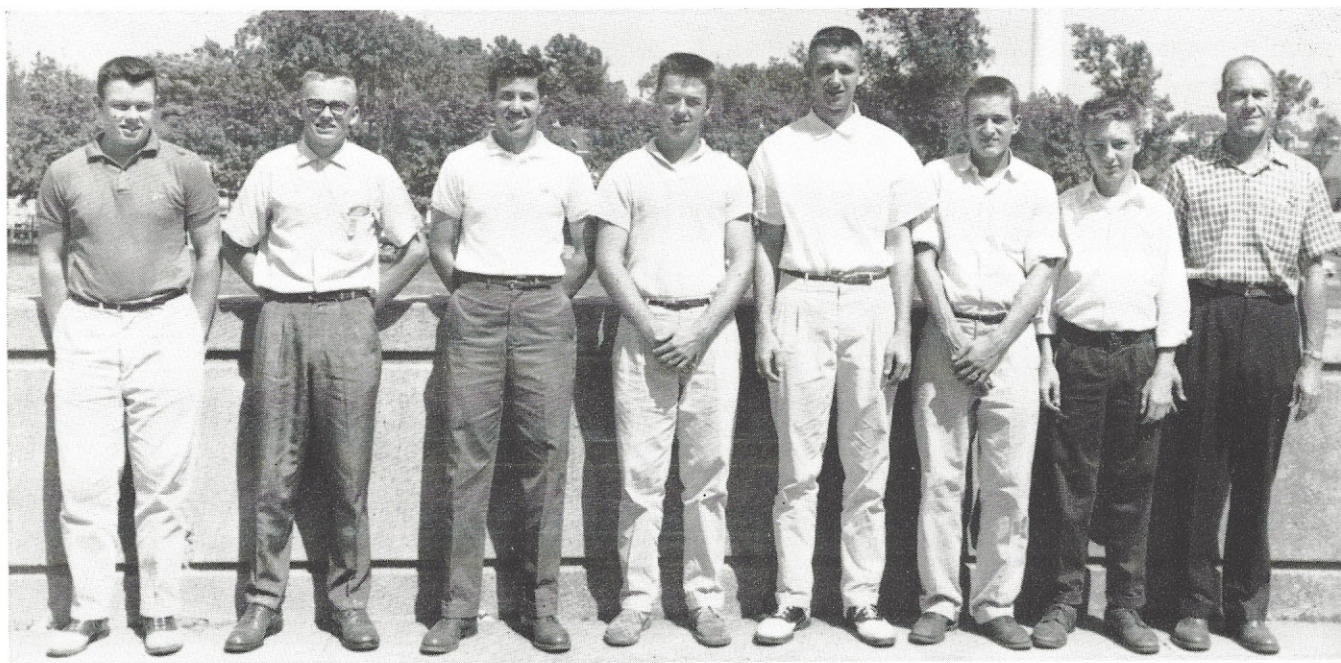

Greg Smith, Ken Marschuetz, Dennis Foy, Lynn Wallerstedt, Ed Heyman, Gene Ziervogel, Gordon House, Mr. Ashley.

GOLF SCORES

Southwest	334	Clayton	302	Southwest	282	Aftton	316
Southwest	280	DeAndreis	274	Southwest	240	Beaumont	295
Southwest	281	Aftton	288	Southwest	280	Clayton	292
Southwest	251	St. L. U. H.	216	Southwest	276	Kirkwood	246
Southwest	294	Beaumont	329	Southwest	280	Beaumont	325
Southwest	294	DeAndreis	267	Southwest	282	St. L. U. H.	234
Southwest	309	Kirkwood	255	Southwest	280	Webster	262
Southwest	280	DeAndreis	265				

Miss Southwest Dance and Presentation

At 7:30 on October 17, the Auditorium was filled with the excitement and expectancy of the Coronation of Miss Southwest. As the first strains of *A Pretty Girl Is Like a Melody* were heard, a hush came over the crowd and the first maid, Judy Baker, and her escort entered. She was followed by Barbara Ross, Linda Dembeck, Janet Tyrna, Donna Williams, Cecile Imergoot, Carol Ohsiek, Pat Elias,



and their escorts. The splendor and joy of charming girls, beautiful dresses, and distinguished young men had an exuberant effect on all present. Then, the moment which had been so long awaited, the entrance of Miss Southwest, Lynn Wiesehan, escorted by Rich Green and Bruce Geiger. Wearing a gorgeous white dress, Lynn was presented with the traditional bracelet by Student Council President, Ron Schowalter. This year something new was added. A crown, purchased by the Student Council. Lynn's coronation was followed by entertainment from various talented students of our school.

Later in the gym there was dancing to the music of "The Commodores" led by Roger Heitland. At 10:30 the festivities came to a close with the playing of *Good Night Sweetheart*.

Mike Sneed, Pat Elias, Jerry Gleason, Donna Williams, Tom Meiners, Linda Dembeck, Tom Carney, Judy Baker, Rich Green, Miss Southwest, Bruce Geiger, Barbara Ross, Bob Bullock, Janet Tyrna, Dick Strader, Cecile Imergoot, Ron Perkins, Carol Ohsiek, Mike Wofford.





Row 1: Eddie Rother, Larry Carr, Jim Carothers, Ted Popowchak, Brent Baker.
 Row 2: Mal Campbell, Ken Velten, John Clark, Mike Moisio, Ron Glass.
 Row 3: Nick Filippello, Jerry Mulkey, Bob Howlett, Ed Veach, Mr. Beezley.
 Missing: Dave Dodge, Vince Breyfogle.

Cross Country

Coach: Mr. Beezley

The fall of 1958 marked the return to Southwest of the cross-country track squad. Directed by Coach Beezley, the harriers finished with a respectable 7-7 overall record and tied for 5th place in P. H. L. competition.

Working out every day in "hilly, picturesque Forest Park," the long-distance spike jockeys chose Ted Popowchak as their captain and "Semper Fatigus" as their motto.

Jerry Mulkey was the ace runner for the season, followed by Dave Dodge, Nick Filippello, Popowchak, Bob Howlett, Brent Baker, and Larry Carr.

"Mulkey the Machine" distinguished himself by finishing 15th in the district meet and 34th in state-wide competition.

The highlight of the season came when the winter thinclads came within one point of shutting out Roosevelt in a league meet. A shut-out is recorded when the first five runners to finish are all from the same school. Points are directly proportional to the finish of the runner, thus the team with the lowest score wins.

Coach Beezley and next year's captain, Filippello hope to see more freshmen and sophomore boys come out for the team. The coach surmises, "We are only losing three lettermen and several boys were improving quite rapidly as last season closed, but if we expect to contend in 1959, we must have more depth on the squad."



Southwest	24	Hadley	33
Southwest	37	Central	18
Southwest	28	Soldan	27
Southwest	36	Sumner	20
Southwest	25	*O'Fallon	34
Southwest	26	*Soldan	35
Southwest	37	*C. B. C.	17
Southwest	21	*McKinley	38
Southwest	34	Cleveland	21
Southwest	16	Roosevelt	44
Southwest	34	Beaumont	23
Southwest	23	McKinley	32
Southwest	18	O'Fallon	37
Southwest	45	Vashon	15
*Non-League Meets.			



Row One: Margo Milford, Lynn Wiesehan, Donna Williams, Karen Schuchardt, Sheila Fletcher.
 Row Two: Judy Baker, Carol Ohsiek, Jane Matula, Jan Baldwin, Marge Connley.
 Missing: Judy Ensor, Cookie Venardos.

Cheerleaders

Pep and enthusiasm are the most descriptive adjectives that describe the SW cheerleaders. They not only are peppy, but possess such qualities as beauty, good citizenship, and fine character. They are sponsored by Miss Bonnie Burgett.

The cheerleaders not only devote their time to cheering at games, but cheering at pep sessions and staying Wednesdays after school to teach all girls,

hopeful of filling a pair of gold culottes and a green bulky sweater.

The girls are co-captained by Marge Connlye and Margo Milford. The rest of the cheerleaders are Sheila Fletcher, Karen Schucart, Lynn Weisehan, Donna Williams, Judy Ensor, Estelle Venardos, Jan Baldwin, and Jane Matula. Elections are held in June, and the office is held for one year.



Row 1: A. Ruff, R. Perkins, M. Sneed, J. Gleason, T. Carney, R. Green, B. Geiger, D. Strader, M. Wofford, B. Bullock, D. Parentin.
 Row 2: B. Cook, M. Rigg, J. Paricelli, B. Pflueger, K. Finn, V. Brockmeier, G. Taylor, F. Marty, A. Jones, F. Brinkop, D. Flacke.

The 1958 Southwest varsity football team, although failing in its bid for the P.H.L. championship, had a very successful season in that it set several new league records. Finishing competition in second place behind champion McKinley, the Kennymen established a mark of 13 consecutive league victories and extended to 12 the number of consecutive league games in which they were unscored upon.

Here is a game-by-game summary of football action for the season:

SW 7—Roosevelt 13

In a non-league game at the Roosevelt field, the Longhorns dropped their season opener to the Rough Riders. This loss broke a string of 9 wins started by a defeat of Roosevelt one year earlier. Ron Stanley scored for SW late in the 4th quarter and Dick Strader added the extra point on a pass from Mike Wofford.

SW 32—Central 0

SW extended both of its league streaks as it shut out the Central Red Wings in the P.H.L. opener. Bruce Geiger broke into the scoring column in the first quarter with a 62 yard run. Stanley scored twice, Wofford sneaked for six points and converged with Strader on pass plays good for a TD and two extra points in other offensive action.

Varsity

SW 47—Beaumont 0

Geiger and Tom Carney scored two touchdowns each in this one-sided romp. Strader went over on a 36 yard pass play from Wofford and Bill Grana crashed through from the 3 yard line. The stalwart line refused to budge against the Bluejacket drives and tackle Jerry Gleason gained the limelight with a 65 yard scoring recovery of a Beaumont fumble.

SW 6—Cleveland 0

After playing the Flying Dutchmen to a first-half scoreless tie, the Steers got the one TD they needed in the 3rd quarter as Geiger broke loose for 27 yards to score. Otherwise, it was a defensive game, with the SW line twice halting Cleveland drives near the goal line.

SW 7—Sumner 0

In another squeaker, defensive linebacker Don Parentin capitalized on a Bulldog miscue as he recovered a blocked kick and hit paydirt in the first quarter for SW's only score.



Row 3: J. Cook, T. Meiners, E. Wizeman, B. Simmons, T. Brew, B. Grana, D. Kracjovic, F. Westerman, R. Stanley, D. O'Brien, V. Intagliata.
 Row 4: B. Stoeppelman, Mr. Ashley, C. Lischer, Mr. Kenny, E. Devine.

Football

SW 7—Soldan 7

SW's two streaks came to an end as the Soldan Tigers scored early and held on to tie the Longhorns in league action at Roosevelt. After the kick-off, a Longhorn drive fell short of a first down, and Wofford punted out to the Soldan one. Henderson quickly lobbed a 9 yard pass to Brown, and the crowd sat stunned as the Soldan end outran the surprised SW secondary the remaining 90 yards to score. Offensive action was completed in the second quarter when Strader tallied on a 16 yard pass from Wofford. Gayle Taylor added the all-important extra point as he made a twisting, diving catch of a short-top pass.

SW 25—O'Fallon 0

The Steers snapped back to drub the O'Fallon Hornets in their next game. Carney tallied in the first and final quarters, and Geiger and Grana added 6 point touches while the line held O'Fallon's offense to a standstill.

SW 13—Hadley 33

SW suffered its first league defeat since 1956 as it dropped the season finale to Hadley's Golden Lions. Baker, Walker, Wyms, and Brown penetrated the Longhorn goal-line as the SW line cracked wide open. Geiger bowed out of competition in fine style as he scored both SW touchdowns.

Recap: Head Coach Kenny and assistant Coach Ashley masterminded the Longhorns to a top league standing. The defense was rated the best in the league, while only Hadley topped the Longhorns in offensive statistics. It is the general consensus that the boys were just "let down" for the Hadley game.

Co-captains were Rich Green and Bruce Geiger. Geiger, Green, and Jerry Gleason were elected to All Public High League teams, while Gleason made a place for himself on the mythical All-District and All-American squads. Receiving honorable mention in all-star balloting were Dick Strader, Tom Carney, and Tom Meiners.

The future is promising. Co-captains Bill Grana and Mike Sneed will head the eight lettermen who are returning for the 1959 season.



Row One: B. Kossmann, J. Caudle, J. Reed, T. James, C. Kraemer, B. Link, V. Miller, G. Green, V. LaBantchnig, J. Yaeger, B. Norris.
 Row Two: R. Nichols, J. Speert, S. Potsos, C. Valin, M. Accinelli, J. Terry, B. Severson, J. Hunt, K. Colombini, J. Sanders, P. Franklin, B. Clenens.
 Row Three: M. Broton, B. Bischoff, J. Stumpf, A. Woolsey, J. Tanurchis, H. Holman, T. Domino, B. Ode, J. Gahn, B. Kessinger, D. Schmit, G. Dueker.
 Row Four: G. Housen, B. Phone, F. Maloh, D. Shimmoto, R. Grononen, D. Holmes, P. VanAlstyne, R. Fusco, R. Taylor, B. Arthur, G. Smith.
 Row Five: Mr. Merchant, R. James, B. Ikes, M. Tornneet, F. Cufford, Mr. Gladstone.

Yea, Southwest
 Yea, High
 Yea, Yea, Southwest High!

Do you recognize that cheer? It's heard during our Varsity games. Soon, perhaps next year, some of the boys on B-team will be hearing this cheer as members of the Varsity Squad. It is certain that they will play fine ball. As a positive basis for this prediction, their record of 4-3 is offered.

The boys most likely to bring glory to SW next season are Gene Beckerle, Rich Fusco, Joe Hunt, Tom James, Bill Link, Vic Miller, All American Steve Potsos, Dave Shimamoto, Jim Terry, John Tanurchis, and Carl Valin.

Starting the season like a whirlwind, the junior gridders temporarily held first place in B-team competition. However, late in the season two defeats dropped the team to 5th in the final standing.

Mr. Merchant sums up the season this way, "We did a great job at the opening of the season but we ran out of oats at the end of it. But, all in all it was a very good season."

"B" Football

Coaches:

Mr. Merchant, Mr. Gladstone

"B" FOOTBALL SCORES

Southwest	26	Sumner	19
Southwest	31	Soldan	0
Southwest	0	Cleveland	12
Southwest	14	O'Fallon	7
Southwest	0	Hadley	20
Southwest	14	Central	0
Southwest	7	Beaumont	13

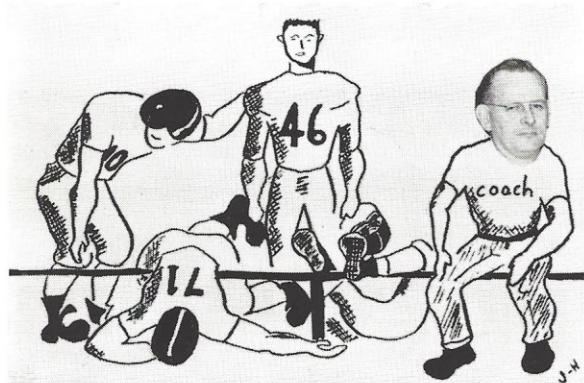

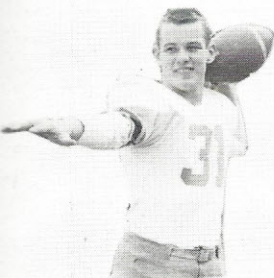
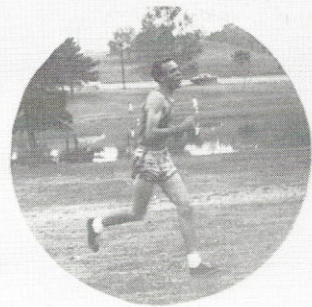
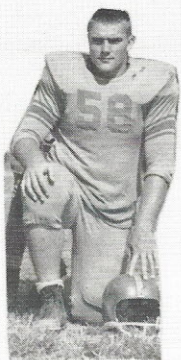
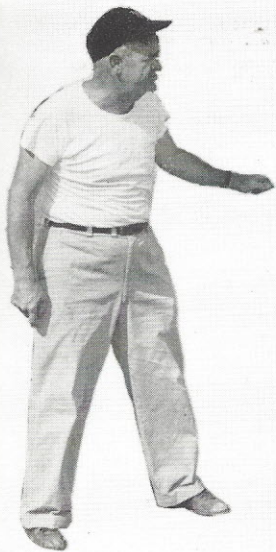

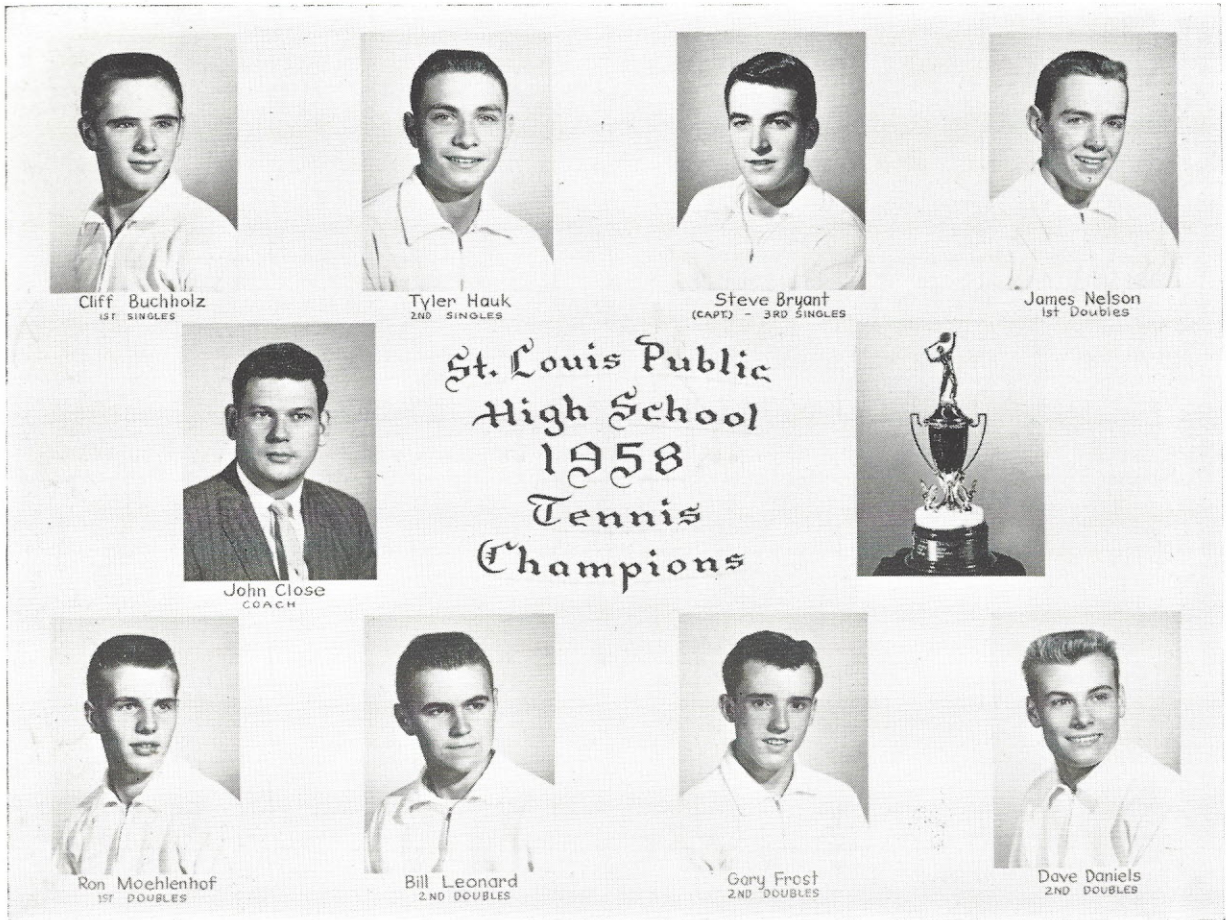

Tennis

The 1958 tennis team came through in typical Southwest fashion as it captured its 6th P. H. L. championship, while completing its second consecutive perfect year. Eight league teams lost a total of forty matches to the Steers, thus giving Mr. Close's squad a record of eighty consecutive victories.

A team that has achieved such an outstanding record must be composed of equally outstanding players. This is, of course, true in the case of our own netmen.

Holding down first singles for the second consecutive year was Cliff Buchholz, who is upholding that famous name at Southwest. Earning his third monogram at second singles was old hand Tyler "Ty" Hauk. In the third singles spot, three lettermen and captain, Steve Bryant rounded out an undefeated net career as he established a record of twenty-one victories and no defeats for the three year period. Defending Southwest's honor at first doubles was the unbeatable combination of sopho-

more Ron Moehlenhof and three stripe winner, Jim Nelson. At second doubles were Bill Leonard and Dave Daniels, the rookies of the team. When Daniels became ill in mid-season, another plebe, Gary Frost, stepped in to help carry on the winning streak.

Alternates for the season were Charles Koenig, Norman Lemme, Dennis Schneider, and Dick Steele.

Naturally every championship team needs a great coach, and the tennis squad is no exception. For without the unsurpassable guidance of that superb, magnanimous, outstanding, and universally famous coach, Mr. Close, the tennis team could never have achieved the high position which it holds in today's tennis world.

Looking over the record, we see that only Captain Steve Bryant will be lost to graduation. With a little crystal-gazing and some logical deduction, we therefore predict another perfect year for Coach Close and the tennis squad next season.

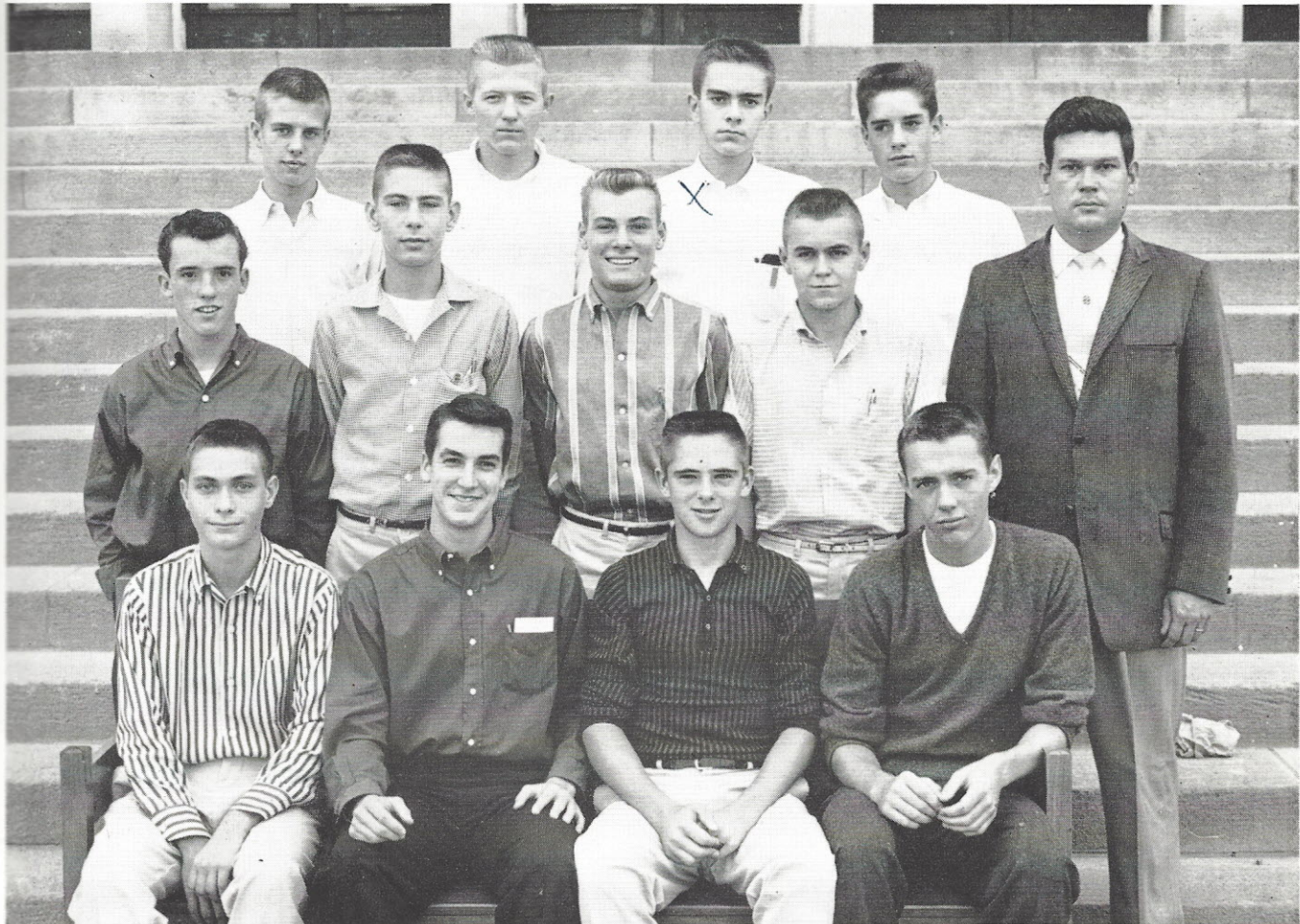

Row One: Tyler Hauk, Steve Bryant, Cliff Buchholz, Jim Nelson.
 Row Two: Gary Frost, Dick Steele, Dave Daniels, Bill Leonard, Coach Close.
 Row Three: Ron Moehlenhof, Charles Koenig, Norm Lemme, Dennis Schneider.

*To Marsh
 one of the sweetest
 girls I have ever met
 Norm Lemme.*

TENNIS TEAM SCORES

Southwest	5	Soldan	0
Southwest	5	Central	0
Southwest	5	O'Fallon	0
Southwest	5	Beaumont	0
Southwest	5	Roosevelt	0
Southwest	5	McKinley	0
Southwest	5	Cleveland	0
Southwest	5	Sumner	0



Row One: Harry Krenning, Phil Meader, Fred Brinkop, Jim Graves, Herb Blase, Carl Harris, Dennis Spooner, Steve Goldman.
 Row Two: Coach Ashley, Floyd Sittner, Chuck Robinson, Ron Anderson, Jim Nelson, Bill Grana, Jim Carothers.
 Row Three: Ralph Stevener, Gary Dueker, Jim Shannahan, Bill Luechtefeld, Gene Sehl.

Varsity Basketball

BASKETBALL SCORES

Southwest	47	C. B. C.	62
Southwest	49	McBride	58
*Southwest	49	O'Fallon	39
*Southwest	24	Vashon	59
Southwest	41	Webster Groves	75
*Southwest	40	Soldan	58
Southwest	49	McBride	70
Southwest	63	O'Fallon	39
Southwest	42	Vashon	68
*Southwest	53	Hadley	69
Southwest	57	S. L. U. H.	72
*Southwest	44	Roosevelt	69
Southwest	59	Affton	60
Southwest	39	McBride	59
*Southwest	68	Central	67
Southwest	60	St. Marys	72
*Southwest	59	Sumner	74
Southwest	39	Cleveland	51
*Southwest	34	Beaumont	75
*Southwest	54	McKinley	65
Southwest	64	Roosevelt	60
*Southwest	45	Cleveland	60
Southwest	64	McKinley	86



Varsity Basketball

Inexperience, inconsistency, and just plain bad luck combined to make last season a disappointing one for the SW Cagers. However, many observers feel that the squad was much better than their 4-19 record indicates, and all signs point to a much better team next year.

Starting the season with only one returning letterman, Co-captain Jim Graves, the roundballers showed creditable form although losing to state champions C. B. C. in their opening game. But the ensuing games most often produced results which were little better, and occasionally much worse. High spots included two sound defeats of P. H. L. rival O'Fallon Tech. and a thrilling one-point, overtime triumph over the Central Redwings at the Hadley Field House. But almost everyone agrees that the best game of the season for the basketeers was the solid, team victory over Roosevelt, near the end of the season. A one-point overtime defeat by Affton and a close defeat by McKinley were also games in which the team showed its true potential.

The Longhorn offensive game was powered by Co-captains Graves and Herb Blase, who each maintained nearly a 20 point per game average. Guard Care "Ollie" Harris was the team's late season spark as he carried a 15 point average for the last five games.

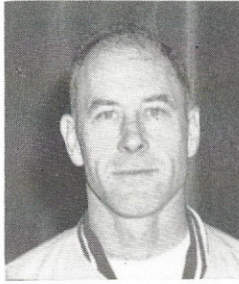

Coach Ashley

Harris was also a defensive sparkplug, along with Bill "Moose" Luechtefeld, star center.

Mr. Ashley is fairly optimistic about the coming season. He says:

We should be in good shape as we aren't losing any first stringers, and seven lettermen are returning. I hope that Luechtefeld and Jim Nelson can develop a better all-around scoring punch to help out Graves and Blase. Harris and Dennis Spooner should be more experienced and versatile, and Ron Anderson could help by continuing his improved style of defensive play which he showed late in the season.

After the close of the season, it was announced that the team and the school had been chosen to receive the first annual Phillip J. Hickey Sportsmanship award for Basketball. Addressing the student body during an aud session honoring Coach Ashley and the team, and featuring Mr. Hickey, league manager Walter Williams, the cheerleaders, and the band, Mr. Young had this to say:

"We are proud of the spirit and good sportsmanship displayed by the team and its fans during a somewhat disappointing year. We know that they will maintain these high standards of conduct as they battle for the Public High League Title next year. The Roundup staff congratulates and commends the Southwest cagers for their fine display of team spirit and wishes them luck in the coming campaign."



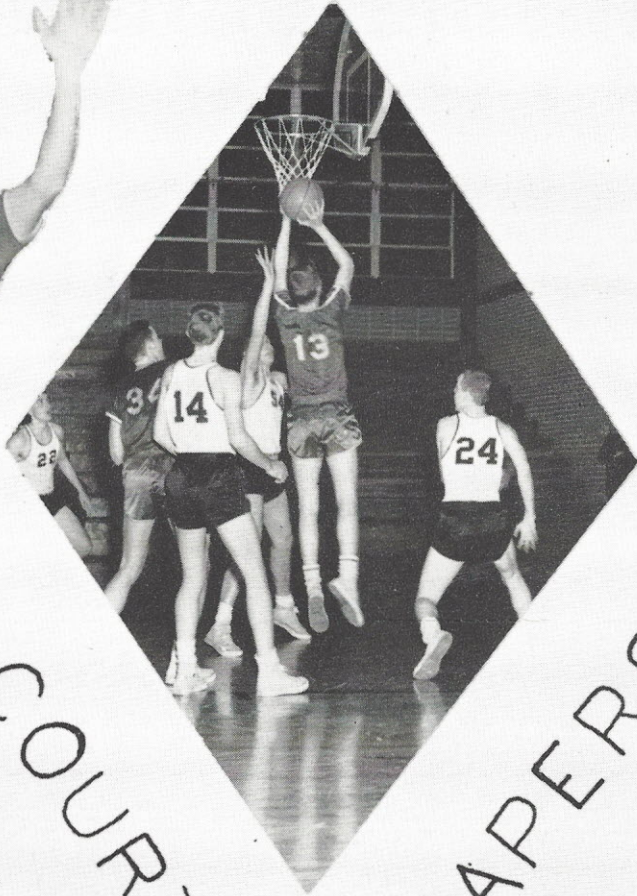
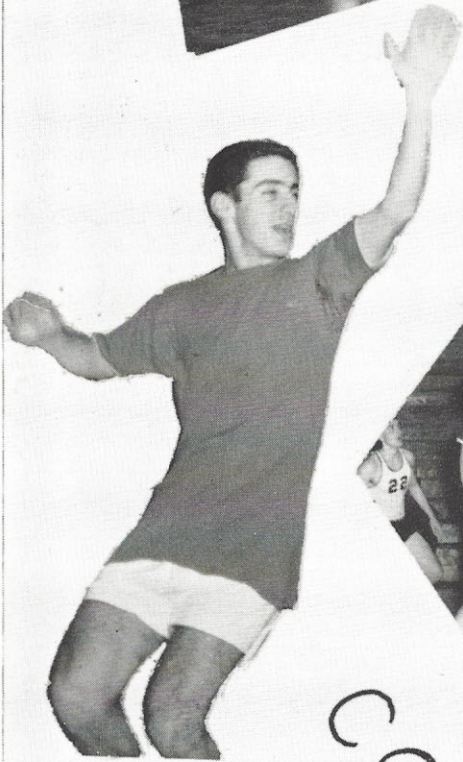
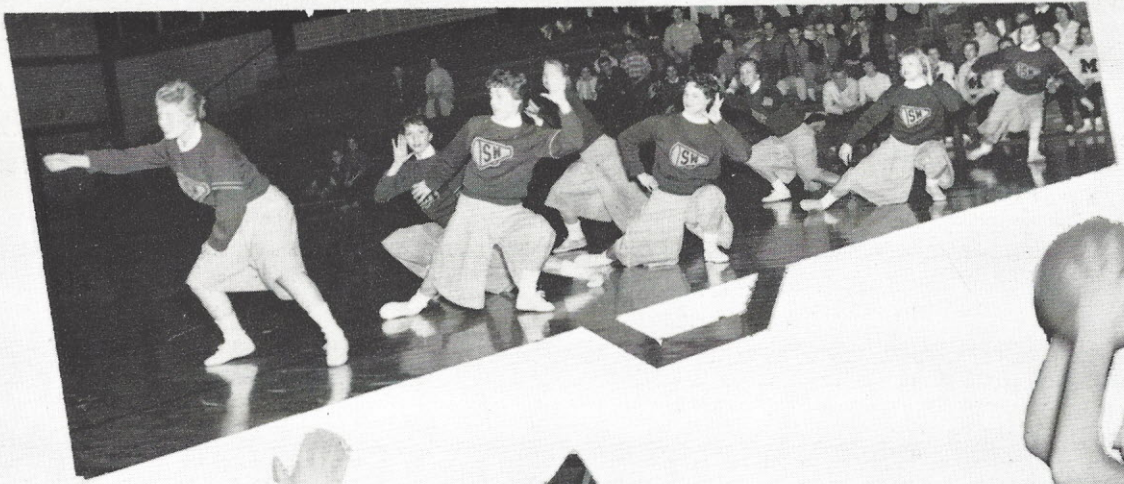

COURT

CAPERS

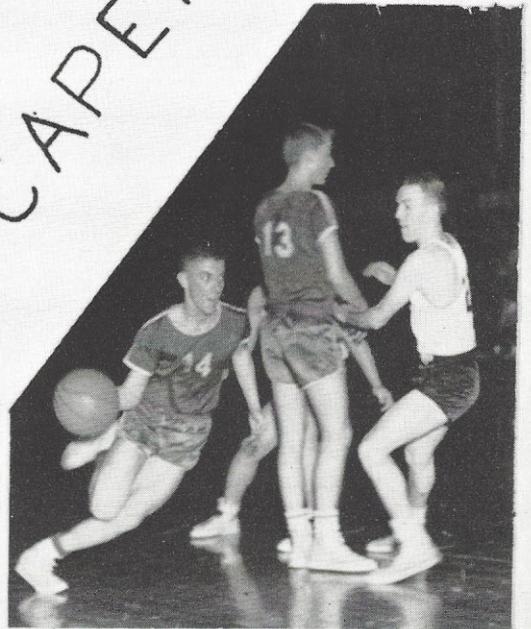
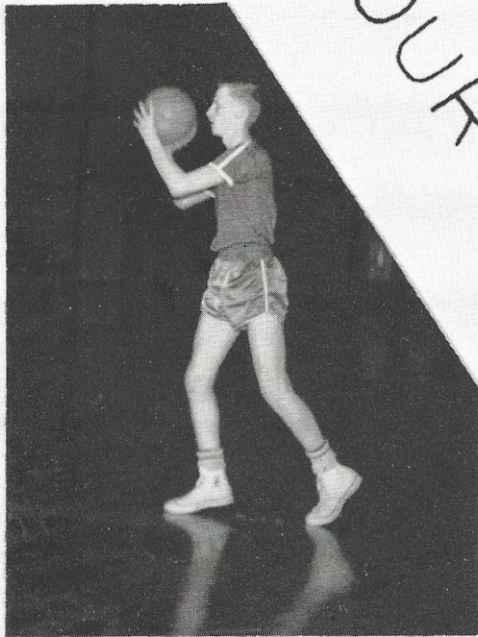

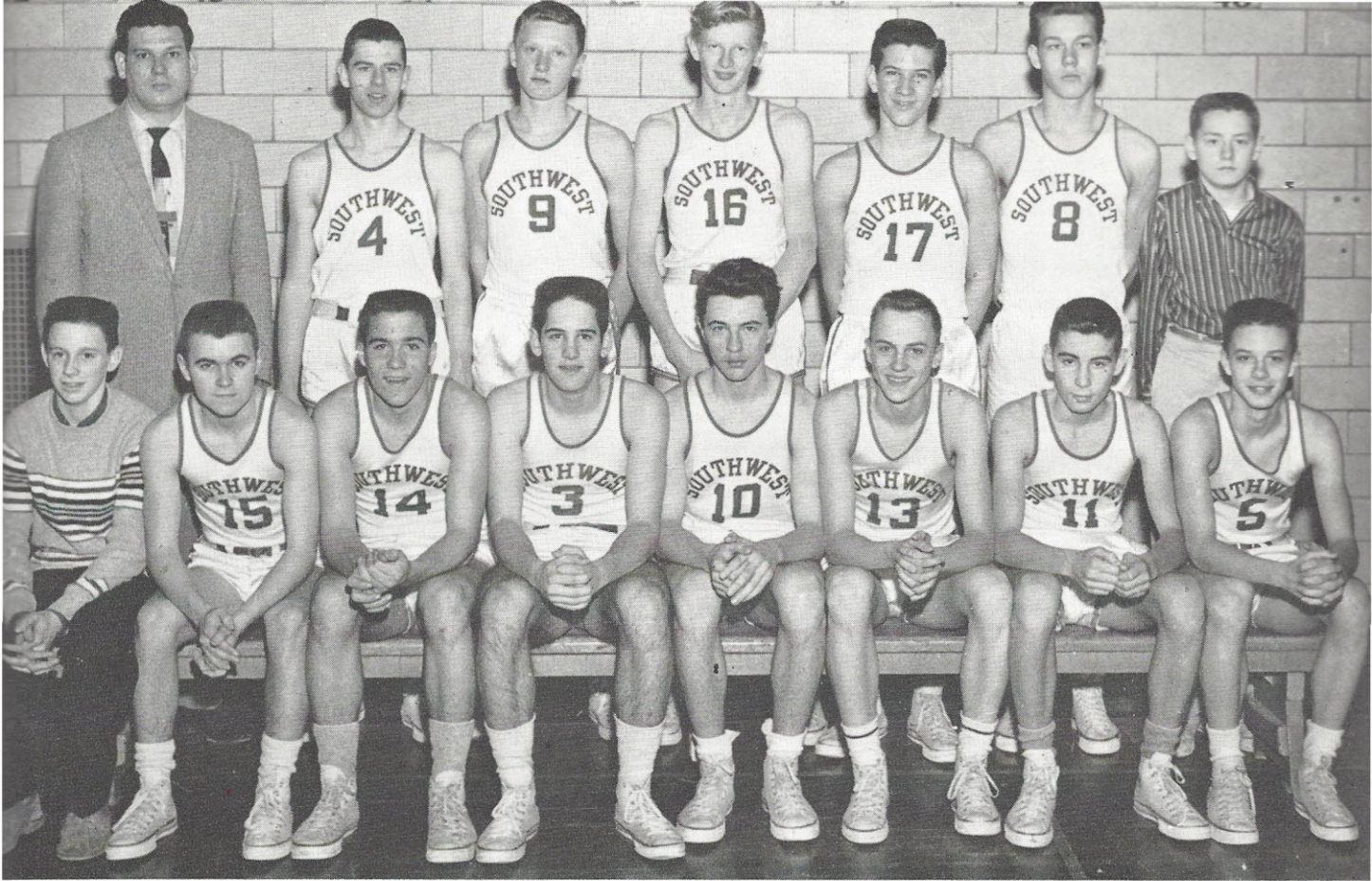

Row One: Mike Gurley, Bill Leonard, Bob Norris, Glen Pearcy, Jim Gormley, Don Graves, Dick Steele, Dennis O'Dell.
 Row Two: Coach Close, Al Hemminghaus, Walt Hilgendorf, Walt Fivecoate, Wayne Didden, Tom Nichols, Karl Katt.
 Missing: Ralph Stevener, Harry Krenning, Rich Fusco, Jim Lambert, Tom James, Dean Holmes, Gary Dueker, Bill Wheeler.

"B" Basketball

Southwest.....	36	C. B. C.	52
Southwest.....	32	McBride	41
*Southwest.....	59	O'Fallon	53
*Southwest.....	33	Vashon	38
Southwest.....	46	Webster	43
*Southwest.....	51	Soldan	58
*Southwest.....	29	Hadley	37
Southwest.....	47	St. L. U. H.	53
*Southwest.....	36	Roosevelt	33
Southwest.....	34	Affton	42
*Southwest.....	47	McKinley	53
*Southwest.....	49	Central	55
Southwest.....	37	St. Marys	50
*Southwest.....	50	Sumner	70
*Southwest.....	39	Cleveland	38
*Southwest.....	31	Beaumont	38
Southwest.....	44	Roosevelt	51
Southwest.....	32	Vashon	44

*League Games.

Last season's "B" Basketball team did not live up to early expectations, but many observers feel that Mr. Close's squad was much better than its 4-14 record indicates. Under the influence of Coach Close, the boys on the B-squad developed a style which should make them valuable to Mr. Ashley's varsity team next season.

Several of the boys made notable showings to give promise of a great hardwood future for Southwest. In January, Henry Krenning, Gary Dueker, and Ralph Stevener were graduated to the varsity. Don Graves led his teammates over the course of the season, as he topped the 20 point mark 5 times. Back-court duties were capably handled by Bill Leonard and Dennis O'Dell. Another freshman "phenom" was Glen Pearcy, whose last-second field goal gave the junior cagers a 39-38 victory over Cleveland. The boys played their best ball in winning a squeaker from Webster and in narrowly losing to high-ranked St. Louis U. High.

Coach Close says of the season, "Although we didn't win as many games as I had anticipated, I believe that the boys will do outstanding work as members of the varsity squad."

Keep up the good work boys! We know that you will do a great job in any position which you may fill.

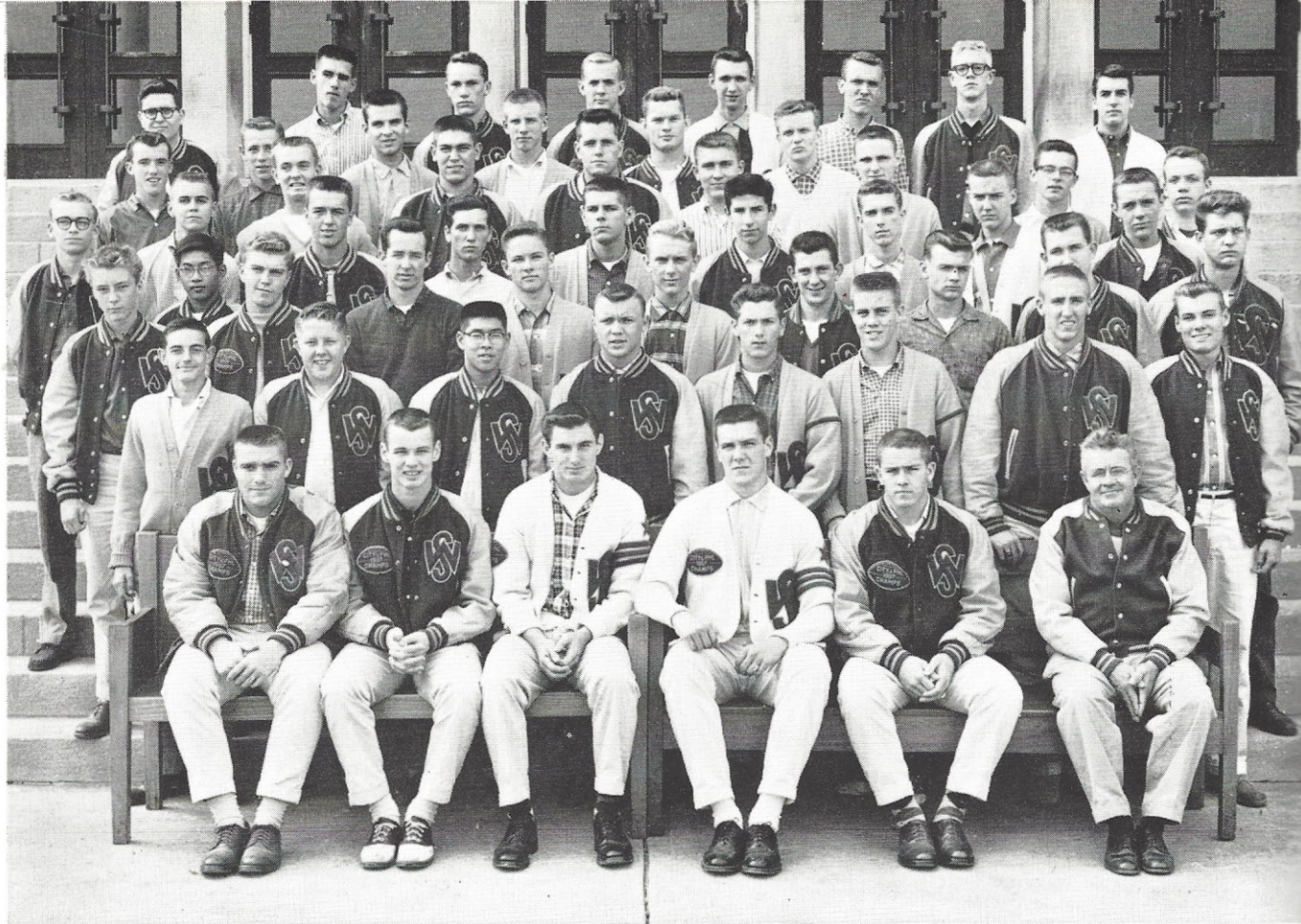

Row One: Jerry Gleason, Mike Wofford, Bruce Geiger, Rich Green, Tom Carney, Mr. Kenny.
 Row Two: Al Nebuloni, Bill Stoepelman, Dick Shimamoto, Frank Westerman, Don Parentin, Ron Graves, Bob Pflueger, Dave Daniels.
 Row Three: Gordon House, Mike Sneed, Bob Bullock, Ed Hewlett, Jim Heyd, Jerry Hess, Bob Cason, Ron Schowalter, Ron Perkins.
 Row Four: Ken Marschuetz, Bill Leonard, Dave Shimamoto, Lynn Wallerstedt, Ed Schlottach, Curt Lischer, Frank Drovetti, Carl Harris, Jim Graves, Jim Nelson.
 Row Five: Gary Frost, Dennis O'Brien, Gayle Taylor, Vince Brockmeyer, Art Ruff, Ron Anderson, Ted Popowchak, Jim Carothers.
 Row Six: Al Jones, Buck Simmons, Bill Frimel, Tom Meiners, Bud Campbell.
 Row Seven: Bob Udell, Tom Karcher, Ron Stanley, Dick Strader, Ed Heymann, Jerry Mulkey, Dave Dodge, Steve Bryant.

Lettermen's Club

FOOTBALL

Vince Brockmeyer
 Bob Bullock
 Tom Carney
 Jim Cook
 Ed Devine, Mgr.
 Bruce Geiger, Capt.
 Jerry Gleason
 Bill Grana
 Rich Green, Capt.
 Al Jones
 Tom Meiners
 Denny O'Brien
 Don Parentin
 Ron Perkins
 Bob Pflueger
 Jim Puricelli
 Mike Rigg
 Art Ruff
 Mike Sneed
 Ron Stanley
 Dick Strader
 Bill Stoepelman, Mgr.
 Gayle Taylor
 Frank Westerman
 Mike Wofford

BASEBALL

Ron Anderson
 Bud Campbell, Mgr.
 John Casey
 Bill Dorsom
 Bill Gebhart
 Bill Leonard
 Tom McDowell
 Jim Nelson
 Dennis O'Brien
 Lon Oellerman
 Jack Palmer
 Ed Schlottach
 Don Sherman
 Don Spencer
 Gayle Taylor, Capt.
 Charlie Witt
 Mike Wofford
 Robert Udell, Mgr.

TENNIS

Cliff Buchholz
 Steve Bryant, Capt.
 Dave Daniels
 Gary Frost
 Bill Leonard
 Ron Molenhof
 Jim Nelson
 Tyler Hauk

CROSS COUNTRY

Brent Baker
 Larry Carr
 Dave Dodge
 Nick Filippello
 Bob Howlett
 Jerry Mulkey
 Ted Popowchak, Capt.

BASKETBALL

Ron Anderson
 Herb Blase, Capt.
 Jim Carothers, Mgr.
 Bill Frimel
 Jim Graves, Capt.
 Carl Harris
 Bill Luechtefeld
 Phil Meader
 Jim Nelson
 Chuck Robinson
 Jim Shannahan
 Dennis Spooner

GOLF

Don Becherer, Capt.
 Jim Heyd
 Ed Heymann
 Gordon House
 Ken Marschuetz
 Lynn Wallerstedt

TRACK

Vince Brockmeyer
 Bob Cason
 Jim Cook
 Dave Dodge
 Frank Drovetti
 Bill Frimel
 Bruce Geiger
 Jerry Gleason, Capt.
 Ron Graves
 Rich Green
 Carl Harris
 Jerry Hess
 Ed Hewlett
 Tom Karcher
 Denny Keller
 Curt Lischer
 Jerry Mulkey, Capt.
 Al Nebuloni, Mgr.
 Don Parentin
 Ted Popowchak
 Larry Schulze
 Dave Shimamoto
 Dick Shimamoto
 Buck Simmons
 Ron Stanley
 Bill Stoepelman, Mgr.
 Frank Westerman

Sponsor: Mr. Kenny

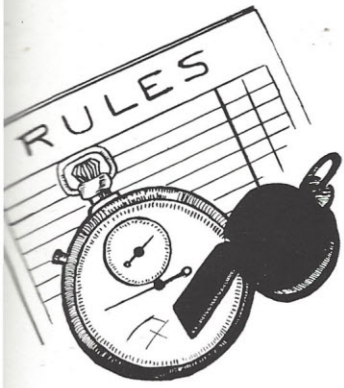

GIRLS SPORTS

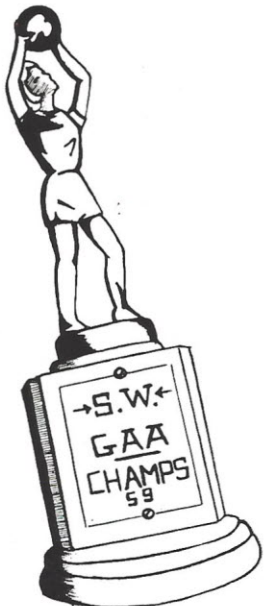

CAROLYN PILCHER

G. A. A. Basketball

TEAMS 1 & 2

- Row One: C. Hartmann, C. Spellmeyer, B. Dolan, M. Clamors, M. Connley.
 Row Two: K. Stevenson, S. Faulkner, J. Sorensen, A. Velis, K. Lewis, J. Strickland, D. Crutcher.
 Row Three: S. Ince, S. Raso, J. Caudle, S. Meier, S. Schulz, M. Snyder.
 Row Four: N. Steinmann, P. Godwin, D. Werner, L. Woods, C. Bittner.
 Row Five: C. Knopf, B. Bourgeret, J. Tobey, G. Martin, K. Larson, W. Oppliger.
 Row Six: A. Badagliacco, B. Kuster, C. Barahouse, J. Schmid.



TEAMS 3 & 4

- Row One: D. Wors, J. King, S. Spielhoch, L. Wiesehan, D. Amoss.
 Row Two: C. Baugh, S. Lentin, J. Lowry, J. Anderson, J. Baker, G. Glock, J. Wasylenko.
 Row Three: J. Nichols, M. Calcatera, P. Burnett, J. Zach, B. Ross, J. Uhlenhaut, J. Kamper.
 Row Four: D. Vors, M. Duffett, D. Beerhalter, B. Burns, T. Turk, R. Mancuso, S. Stewart, B. Malloy.
 Row Five: J. Krost, B. Biggar, S. Rupert, G. Page, D. Mooney, M. McCain, N. Fricke, M. Cleary.

TEAMS 5 & 6

- Row One: V. Williams, J. Bieser, D. Sydow, S. Mueller, D. Bloomquist.
 Row Two: J. Mueller, L. Dembeck, E. Sachan, J. Kalna, B. Eaton, M. Smith, J. Bowles.
 Row Three: D. Jennings, J. Moles, D. Rossi, J. Schubert, C. Dietrich, M. Koverly.
 Row Four: J. Kinsey, J. Thoeses, L. Weekley, J. Bendick, B. Francis, J. Gastreich, J. Gansmann.
 Row Five: J. Stovesand, P. Venezia, D. Gerber, C. Linhart, M. Engelhardt, K. Miloradovich.
 Row Six: N. Sturgis, M. Schmidt, B. Barrow, K. Kirchman, P. Turner.



Basketball, one of the most popular girls' sports, has been a tradition at SW since 1954. The season begins in September and ends in January. Southwest Susies are seen and heard every Tuesday from 3:30 to 5:30.

The year began with election of officers Phyllis Duffett, President; Judy Clooney, Vice-President; Mary Ann Schmidt, Secretary; Karen Duchek, Treasurer. Twelve captains were elected and t



Sponsor:
Miss J. Mueller

TEAMS 7 & 8

- Row One: A. Feinstein, C. Ohsiek, D. Lockwood, B. Smith, L. Clark.
 Row Two: S. Nichols, J. Vogel, M. Alberici, C. Holzer, S. Chapman, A. Hanson, L. Jones, K. Harpe.
 Row Three: B. Steber, M. Wilfong, R. Grey, D. Kroeter, N. Gage, S. Thompson, P. Duffett.
 Row Four: N. Klusmeyer, J. Cloak, J. Hinton, S. Cleary, E. Farabee, C. Hogan.
 Row Five: V. Huether, C. Brandt, C. Hutton, C. Hughes, M. Jackson, L. Wrasmann, S. DeClue, F. Purdy.

Teams were chosen.

The girls under the guidance of Miss Jean Mueller have shown spirit and good sportsmanship. At the end of the season trophies went to the first place team under the captaincy of Jo Ann Weekley. Second place went to Sandy Mueller's team. And third place went to Dotty Sydow and her cohorts.

Good Luck to next year's teams!



TEAMS 9 & 10

- Row One: S. Spath, D. Due, J. Cloak, J. Weekley, K. Gieck.
 Row Two: J. Lalumondiere, V. Groppe, K. Knoblauch, B. Hasta, S. Miller, C. Knickmeyer, J. Toomey.
 Row Three: B. Gross, J. Heitman, E. Beckermann, M. Carriere, M. Losito, C. Bay, J. Ensor.
 Row Four: J. Leitner, M. Hollis, S. Lenz, C. Fremon, S. Wetterau, V. Bindrup.
 Row Five: L. Schneider, D. Meoli, D. Schnitker, C. Wilferth, C. Zulauf, J. Kinnard, C. Timpone.

TEAMS 11 & 12

- Row One: D. Williams, B. Hughes, A. Lutz, B. Holtmann, K. Duchek.
 Row Two: D. St. Jean, S. Schaefer, J. Hagedorn, M. Klausner, M. Ferrara, A. Herzog, C. Simmons, J. Evans.
 Row Three: M. Schoenbeck, J. Parentin, P. Russo, J. Baldwin, M. Milford, M. Schramek, K. Pinckert.
 Row Four: P. Honer, S. Evertz, S. Apollo, J. Matula, R. Berry, C. Baum, C. Buck.
 Row Five: M. Paglino, P. Doty, S. Heyl, M. Spudich, C. Holtmann, J. Heddell, D. Schoenbeck.





G. A. A.

Sponsor:

TEAMS 1 & 2

- Row One: J. Caudle, J. Ensor, B. Gross, M. Duffett, J. Lowry, K. Featherstone.
 Row Two: Miss J. Mueller, C. Simmons, L. Grasel, M. Connley, J. Thobes, M. Black, P. Rosa, K. White.
 Row Three: J. Moles, M. McCain, J. Bieser, K. Mikes, M. Spath, S. Chapman, T. Lalumondiere, J. Nichols, A. Hanson.
 Row Four: D. Sydow, K. West, B. Farber, S. Evertz, L. Weekley, S. Schulz, B. Francis, L. Woods, G. Martin.
 Row Five: C. Barnhouse, J. Tuergens, B. Burns, J. Brown, S. Adkins, J. Pedroli, S. Clements, J. Havenor.

“Block that spike!” That’s a familiar yell that can be heard coming from the gym on Tuesdays from January through May. Officers elected were President, Judy Cloak; Vice-President, Sandy Mueller; Secretary, Dottie Sydow; and Treasurer, Jo Ann Weekley.

This year a special attraction has been added. A sign



TEAMS 3 & 4

- Row One: J. Cloak, A. Feinstein, P. Venezia, D. Lockwood, D. Amoss, J. Stough, S. Mueller.
 Row Two: C. Baugh, R. Grey, L. Wiesehan, J. Sorensen, D. Rossi, D. Richardson, S. Zolle, S. Lentin, J. Toomey.
 Row Three: K. Fries, M. Campise, J. Vogel, D. Kroeter, B. Livingston, B. Matthews, J. Bendick, J. Kalna, K. Stensto.
 Row Four: J. Leake, K. Lewis, S. Cleary, M. Hollis, J. Schmid, M. Engelhardt, D. Gerber, K. Knoblauch, S. Franke, D. Thornton.
 Row Five: J. Kinnard, P. Burnett, B. Smith, C. Spellmeyer, C. Brandt, K. Wood, C. Roethermel, C. Campise.

TEAMS 5 & 6

- Row One: J. Schubert, C. Clark, J. Matula, B. Dolan, J. Berry, B. Hughes, S. O’Fallon.
 Row Two: J. Weekley, S. Nichols, V. Brewer, J. Hinton, V. Lenk, C. Hogan, N. Gage, B. Schreiner, C. Holzer.
 Row Three: S. Heimbacher, D. Crutcher, T. Winkler, P. Ballowe, C. Knopf, F. Sarson, C. Dietrich, S. Robinson, A. Velis, M. Sweeney.
 Row Four: C. Knickmeyer, N. Furgerson, P. Tiffany, B. Ross, S. Reiss, K. Italiano, B. Trollinger, L. Speckert, G. Fitzgerald.
 Row Five: S. Rivolta, V. Bindrup, M. Jackson, A. Badagliacco, J. Krost, P. Turner, S. Leonhardt, P. Brown.



Volleyball

Miss J. Mueller

TEAMS 7 & 8

- Row One: E. Farabee, S. Faulkner, M. Spudich, C. Fremont, J. Parentin, S. Thompson, M. Clamors.
- Row Two: M. Klausner, S. Raso, S. Eschrich, J. Hill, H. Raffeldt, S. Lane, E. Sterioff, D. St. Jean, B. Alfeld, V. Groppe.
- Row Three: L. Moritz, M. Losito, S. DeClue, M. Schoenbeck, S. Schaefer, J. Uhlenhaut, S. Weterau, B. Eaton, C. Balsarditi, A. Barnes.
- Row Four: J. Gansmann, S. Swanson, B. Barrow, A. Drapalik, C. Duncan, K. Williams, J. Felkel, J. Horack, C. Bittner, M. Smith.
- Row Five: F. Purdy, L. Wrasmann, A. Shanley, D. Meoli, S. Reynolds, M. Roberts, A. Klockman, J. Behrends, E. Nollmann, P. Sarr.



warning all of the dainty females to watch out for passing traffic, mainly the wonderful track team.

First place went to team number 1, captained by Diane Lockwood. Who'll be second and third? It's anyone's guess.

Next year we hope to see all girls terms 2-8 come out for the fun and frolic of G.A.A.

TEAMS 9 & 10

- Row One: M. Paglino, S. Mestres, B. Bills, J. Stovesand, C. Wilson, M. Carriere, K. Stevenson.
- Row Two: J. Pingree, B. Biggar, J. Strickland, J. Cloak, C. Bay, R. Mayer, M. Wilfong, J. Evans.
- Row Three: D. Werner, J. Hertel, P. Godwin, D. Beerhalter, C. Baum, M. Himmelpach, D. Bloomquist, R. Mazola.
- Row Four: M. Koverly, D. Mooney, S. Parente, P. Russo, D. Due, A. Lutz, D. Schoenbeck, D. Meade.
- Row Five: J. Glass, P. Doty, D. Krenning, S. Heyl, S. Fletcher, S. Rupert, K. Larson, J. Hagedorn, G. McLellan.



TEAMS 11 & 12

- Row One: E. Beckermann, S. Spath, J. Gastreich, J. Baldwin, L. Schneider, L. Clark, J. Wasylenko.
- Row Two: K. Gieck, A. Williams, R. Buegler, J. Bowles, D. Brandt, P. Mangosing, J. Kroupa, A. Herzog, J. Anderson.
- Row Three: C. Hughes, J. Hewlett, C. Lackey, J. Sparberg, K. Pinckert, S. Meier, B. Woody, D. Williams, R. Mancuso.
- Row Four: K. Walsh, M. Gebhardt, J. Chong, J. Chesus, L. Reimler, C. Wilferth, P. Sellers, W. Opplinger.
- Row Five: B. Currier, M. Rupp, M. Cleary, E. Sachan, N. Sturgis, C. Zulauf, S. Lenz, S. Stewart.



Officials Club

FALL



Row One: L. Schneider, S. Spath, L. Clark, J. Lowry, J. Kinnard.
 Row Two: J. Weekley, M. Duffett, J. Cloak, S. Mueller, J. Stovesand, F. Purdy.
 Row Three: D. Due, N. Fricke, D. Lockwood, J. Zach, W. Oppliger, P. Duffett.
 Row Four: S. Ince, K. Duchek, J. King, M. Schmidt, M. Jackson, M. Engelhardt.

Row One: J. Kinnard, D. Schoenbeck, J. Lowry, S. Spath, L. Clark, S. Mueller, J. Cloak.
 Row Two: Miss J. Mueller, J. Weekley, M. Schoenbeck, M. Duffett, M. McCain, J. Cloak, L. Schneider, W. Oppliger, M. Sweeney.
 Row Three: M. Koverly, D. Due, M. Engelhardt, J. Thobes, J. Bieser, J. Stovesand, E. Sachan, F. Purdy, B. Bills, D. Sydow.
 Row Four: C. Zulauf, D. Lockwood, M. Jackson, D. Meoli, A. Badagliacco, B. Dolan, N. Sturgis, S. Lenz, D. Kroeter, M. Losito.

Sponsor:

Miss J. Mueller

SPRING



G
I
R
L
S

S
P
O
R
T
S



Girls' Bowling

FALL 1958-9

Pres. Janet Kinsey

Wednesday

Thursday

Secretary	Nancy Fricke	Donna Kroeter
Asst. Sect.	Charlotte Edelen	Kathy Stevenson
Treasurer	Jan King	Joan Lowry
Asst. Treas.	Marilyn Clamors	Joan Behrends

Mens sana in corpore sano — a healthy mind in a healthy body—this is the goal of intramural athletics at Southwest. Of all the sports offered, bowling perhaps is best suited to a continuing program of healthful exercise after graduation. The members of the girls' bowling club, however, are much more interested in the fun the game provides than in the philosophy represented by old Latin proverbs.



Row One: E. Bense, J. Parentin, G. Page, D. Wors, L. Woods, J. Nichols, G. Martin, D. Crutcher, J. Vogel, S. Hafer, V. Scharer, K. Boswell, K. Tyson.
 Row Two: J. Pfeiffer, J. Petras, J. Cloak, M. Duffett, L. Luchsinger, N. Wecker, J. Ensor, L. Jones, K. West, S. Reiss, J. Bendick, K. Breting, J. Krouper, K. Bagacki, J. Becker.
 Row Three: E. DelCortivo, J. Coons, S. Bachert, J. Candy, M. Alberici, J. Pingree, A. Williams, G. Doswald, S. Chapman, S. Thompson, M. Brady, S. Raso, R. Johnson.
 Row Four: B. Washeck, M. Bogacki, J. Kamper, L. Cassell, B. Dickmann, K. Herring, D. Morris, K. Blair, S. Schaefer, J. Weekley, S. Mueller, J. Stovesand, K. Pinckert, B. Norvell, C. Bittner.
 Row Five: L. Di Bartolo, M. Ryan, C. Clifton, C. Zulauf, K. Schrenker, N. Estes, A. Shanley, M. Schoenbeck, J. Thoebes, J. Reguarth, J. Cloak, M. Paglino, R. Purdy, J. Schmid.
 Row Six: K. Italiano, C. Hartmann, E. Farabee, H. Dowd, P. Russo, V. Dillon, B. Hughes, S. Brown, K. Kovacic, K. Heggen, V. Powitzky, J. Kimmel, S. Nichols.
 Row Seven: S. Sims, A. Laudicina, G. Banderet, J. Krost, K. Farthing, J. Karpinski, J. Fox, P. Bauman, B. Sullivan, J. Chesus, A. Shinneberger, P. Mickley, S. Stewart, B. Happel, K. Larson.
 Row Eight: A. Badagliacco, B. Dolan, N. Romscheck, S. Chitwood, J. Hummel, J. Hummel, B. Washeck, S. O'Fallon, P. Gillick, N. Williams, T. Mangosing, P. Eddington, P. Perniciario, A. Schrock.

Sponsor: Miss Ulbricht

Their enthusiastic quest of strikes and spares can be seen every Wednesday and Thursday afternoon at Arway Lanes. Possibly none of the bowlers is now ready for a ladies' scratch league, but in a few years, who knows? Maybe another Marian Ladewig or Laverne Carter is perfecting her style in this happy, exuberant group. At any rate pins are falling, and that's what counts in this game.

SPRING

Pres. Marilyn Clamors

Wednesday

Thursday

Secretary	Gerry Martin	Joan Lowry
Treasurer	Judy Nichols	Donna Kroeter
Ass. Sec. Trea...	LaDonna Woods	Marge Connley



Row One: C. Baugh, S. Lentin, P. Burnett, C. Goldbeck, M. Connley, D. Kroeter, C. Clamors, J. Lowry, J. Baldwin, L. Grasel, V. Bindrup, G. Glock, B. Biggar.
 Row Two: S. Zolle, J. Stough, D. Radford, J. Dunn, J. Wasylenko, D. Amoss, M. Smith, J. Behrends, D. Bloomquist, S. Sisk, G. Bolz, J. Pieper, M. Ferrara, G. Schrand, C. Simmons, C. Holzer.
 Row Three: D. Williams, J. Jones, C. Dietrich, B. Young, B. Smith, K. Stevenson, P. Marks, C. Spellmeyer, T. Lalumondiere, C. Collins, J. Berry, J. Bieser, L. Dummeyer, J. Strickland.
 Row Four: J. Marnatti, S. Holmes, S. Evertz, S. Faulkner, B. Livingston, D. Richardson, R. Woods, J. Anderson, B. Eaton, S. Wetterau, G. Geile, N. Holmes, S. Cleary, P. Doty.
 Row Five: K. Krell, A. Hanson, C. Hase, F. Sarson, J. Doswald, M. Mulch, M. Hollis, V. Groppe, D. Sydow, B. Delano, C. Bay, J. Morrow, J. Van-Fossan.
 Row Six: L. Schneider, C. Marks, M. Wohlberg, D. Dierker, L. Murphy, M. Rupp, S. Lane, E. Sterioff, A. Velis, C. Hughes, S. Schofield, V. Lenk, B. Prater.
 Row Seven: B. Biel, C. Boken, M. Richert, P. Grana, A. Carroll, K. Lewis, M. Morgan, J. Olds, M. Cleary, V. Galbreth, B. Mincher, C. Pilcher, C. Hogan.
 Row Eight: B. Alfeld, S. Kinest, B. Rice, J. Slaton, D. Mooney, C. Knickmeyer, D. Schnitker, J. Kinsard, K. Kurmann, C. Duncan, D. Meoli, S. Meier, K. Walsh, S. Patterson.



SCHOOL

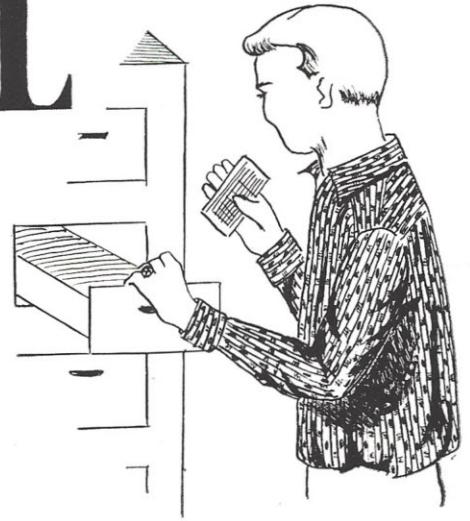

LIFE

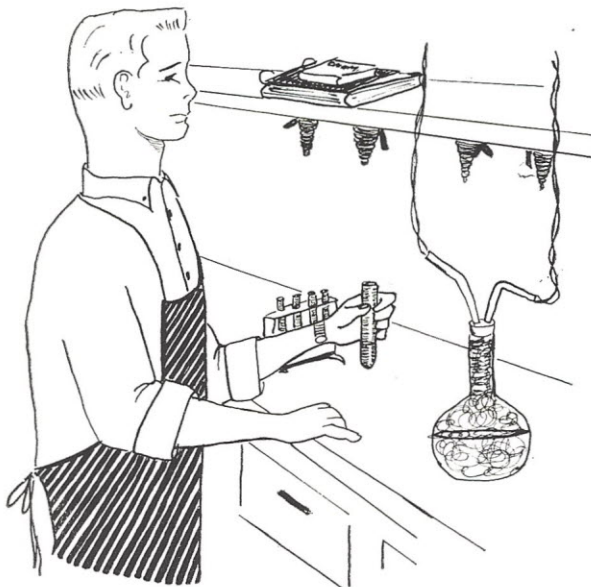

CAROLYN BUTLER

a Tribute...

We of the Roundup Staff, acting as historians of the school, think the moment has arrived to pay tribute to two of the finest citizens of our superior faculty. For many years, these two hard working, self-sacrificing educators have put in many hours, much of it on their own time, in order that the school could preserve its high prestige and rank in their particular department. Working separately, each has high creative ability, and combined, this fabulous duo can and does produce material of Broadway caliber.

Who are these two? They are none other than Miss Leontone Meyer and Mr. Libero Monachesi. Without the help of these two, the SW music groups would not enjoy the high prestige and dignity that they do today. In the past years, these two have proved to be invaluable to SW.

Miss Meyer, the capable director of the vocal groups, is a much respected member of the faculty, and has given many services to the school. In these past years, she has provided an excellent foundation for many a young promising "Caruso" and "Helen Trauble." Many SW alumni who are in the field of music today owe their success to her.

Mr. Monachesi, a distinguished musician in his own right, is solely responsible for the continuing success of the instrumental department. Monty, as he is called by his students, is a kind and generous person, eager to give a helping hand to any of his numerous students. In addition to enabling students to enjoy and study music, he has also set the foundation for many students planning to enter the field of music. The numerous students who have succeeded in music today owe their excellent training to Monty.

So in this closing paragraph, we of the Roundup Staff wish to salute Miss Meyer and Mr. Monachesi. SW is indebted to them for their unceasing devotion to their students and their school.



Row One: K. Klasing, J. Carothers, D. Schneider, J. Campbell, J. McRoberts, B. Baranovic, J. Bialson.
 Row Two: W. Warnol, N. Lemme, J. Rubey, T. Fritz, D. Bergfeld, J. Crooks, M. Campbell, J. Scheper, M. Gurley, P. Wunderlich.
 Row Three: V. Pavia, D. McNulty, R. Wall, C. Zinsser, G. Fults, K. Velten, L. Schulze, G. Sehl, D. Nitsch, D. O'Dell, C. Keutzer, C. Dobbs, D. Bagby, J. Rupert.
 Row Four: L. Carmichael, B. Rice, S. Gerlt, C. Collins, B. Baxey, D. Armstrong, D. Armstrong, A. Kamp.

Band

Our wonderland of music at Southwest would not be complete without giving special recognition to our terrific band under the direction of the exuberant leader, Mr. Monachesi. During the football season, the strains of "National Emblem" and "First Football Medley" echoed from the bandroom every A period as the band rehearsed for the games. As they marched on the field at half time, they were very adept in making march formations. The

biggest thrill for the band this year was the issuing of the new uniforms which they had worked so hard for these past years. Brilliant green with gold trim, even to the pom-poms on the hats, they were the ultimate in style. Besides the games, the band played for various aud sessions as well as the annual Band and Choir Benefit. On the lighter side, they had a gala time at the annual Christmas which was sponsored by the Band and Orchestra.



Row One: D. Munn, M. Engelhardt, T. James, J. Twiehaus, J. Evans, S. Gilbert.

Row Two: H. Buegler, A. Hellwege, N. Furgerson, E. Jenkins, R. Glass, B. Colbert, V. Italiano, V. LaBantschnig, T. Popowchak, M. Cerutti.

Row Three: J. Dickson, K. Keutzer, R. Sprandel, J. Mohr, T. LaMarca.

Row Four: W. Coby, R. Forshee, D. Watts, D. Dunkin, J. Kretschmann, C. Petit, J. Catalano, B. Baker, R. Udell, R. Willis, R. Pinson, J. Gamache, D. Potter, W. Prosser, D. Messer, S. Lirely.

Director: Mr. Monachesi

Also, they enjoyed the music party at St. Marks Church in December. We must mention, too, that many members of the band have earned a letter (by belonging to band for five semesters) and are members of the Clef and Quaver Club. Our band is one of the finest in the city, and we of Southwest are proud of it and its accomplishments.



Orchestra

Director:
Mr. Monachesi

The Orchestra, otherwise known as Monty's Music Makers, is one of the busiest groups at Southwest. Over sixty musicians provided entertaining music for both Hello Days', the Freshman Auds, and the beautiful Christmas Aud. The biggest highlight of the year for the orchestra was the annual operetta. This year, Monty and his men played the strains of "Come To Me, Bend To Me," "The Heather On the Hill," and "I'll Go Home With Bonnie Jean," which all were part of the Broadway smash hit, BRIGADOON. It was a hit at SW also, being attended by standing room only crowds. In addition to the annual events, the orchestra this

year, with the help of fifteen members of the St. Louis Symphony gave a concert for the student body. On the lighter side, they combined their talents and Christmas spirit with the band for the gala Christmas party held annually in the cafeteria. Members of the orchestra also attended the party at St. Marks Church celebrating the success of the operetta. The orchestra annually joins with the other groups, both instrumental and vocal for fun and fellowship. We are proud of our fine orchestra here at Southwest, and we are sure that it will continue to be a great asset to the school.



Row One: B. Washeck, P. DeWitt, S. Chitwood, D. Jennings, D. Lurkins, T. James, D. Brooks, M. Gebhardt, S. Gilbert, C. Linhart, J. Eckhoff.
Row Two: M. Spudich, C. Wilson, B. Washeck, R. Udell, G. Whitworth, B. Coleman, J. Evans, J. Glass, B. Miller, V. Allen, D. West, M. Lucy, G. Thompras, V. Italiano, A. Kamp, R. Zimmer, N. Furgerson, P. Sellers, P. Rosa, J. Caesar, J. Eckhoff, J. Robinson.
Row Three: G. Whitworth, B. Coleman, J. Evans, J. Glass, B. Miller, V. Allen, D. West, M. Lucy, G. Tompras, V. Italiano, A. Kamp, R. Zimmer, N. Furgerson, P. Sellers, P. Rosa, J. Caesar, J. Eckhoff, J. Robinson.
Row Four: J. Becker, S. Mehlic, B. Rice, B. DeWitt, C. Knopf, K. Pinckert, J. Cook, J. Harper, M. Losito, J. Scheitlin, W. Coby, C. Melcher, C. Burrs, S. Lirely, R. Fulstone, B. Ude, J. Catalano, B. Baker, E. Parent, J. Carothers, R. Wall, V. Pavia.

Clef and Quaver Club

Sponsors: Miss Meyer
Mr. Monachesi



The Clef and Quaver Club is the lettermen's club of the music groups. To be eligible, one must possess a letter in one of the seven music groups of Southwest. Requirements for a letter include participation in a group for four semesters, and taking part in its activities.

The Club, in its 6th year, now boasts over 80 members and is growing larger every year. Annually, the Clef and Quaver members join in with the music groups for parties, and fellowship.

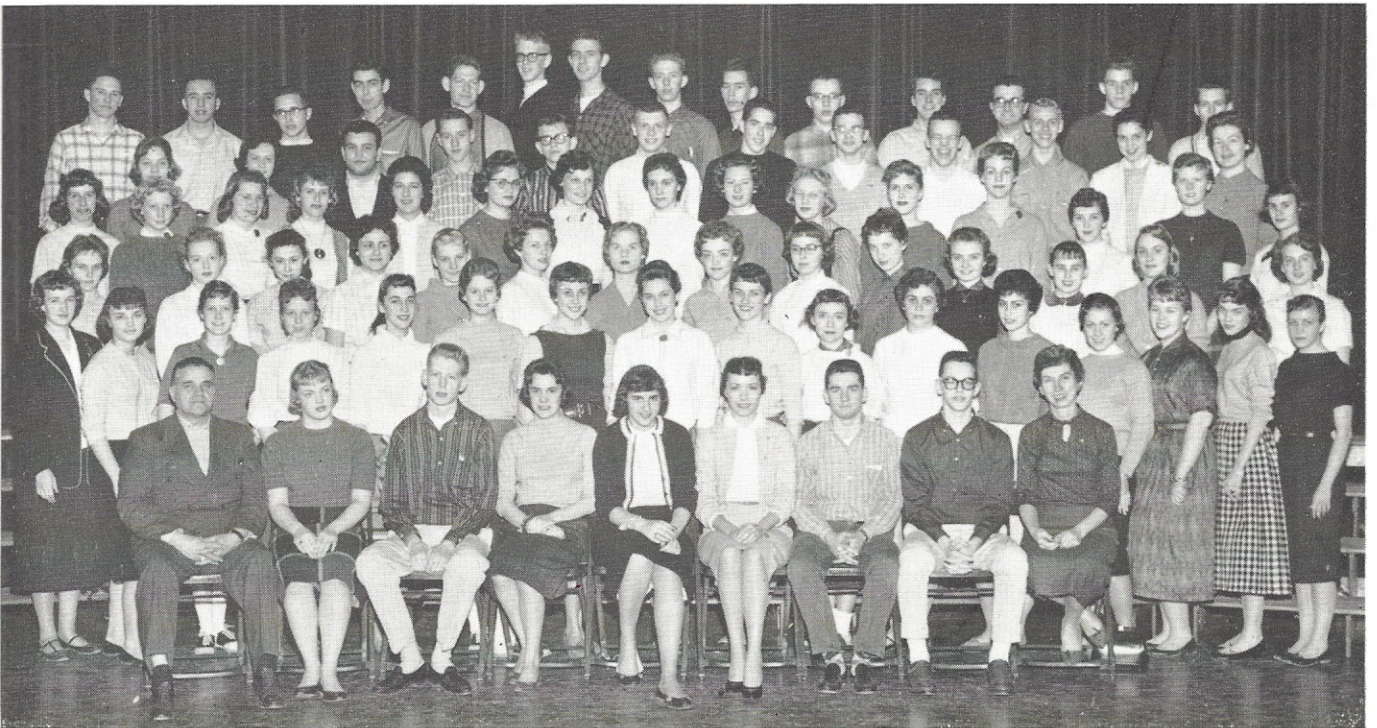

Row One: J. Baldwin, S. Risheim, C. Burrs, A. Feinstein, S. Schofield, B. Baker, D. D'Amico.
 Row Two: S. Chitwood, B. Washeck, K. Gieck, J. Blake, H. Liedl, D. Radford, S. Sisk, M. Connley, M. Clamors, A. Kingery, K. Walsh, R. Mancuso, B. Young, S. Chapman, L. Cassell, S. Sims.
 Row Three: C. Boken, C. Wilson, D. Jennings, E. Bense, B. Boxey, M. Harriss, S. Britton, P. George, J. Strickland, F. Sarson, K. Krell, A. Hanson, P. Marks, A. Herzog.
 Row Four: C. Hughes, J. Doswald, J. Eckhoff, C. Linhart, P. DeWitt, A. Siebert, M. Spudich, C. Duncan, E. Sachan, F. Purdy, D. Brendel, D. Schnitker, D. Williams, D. Schoenbeck, C. Knickmeyer.
 Row Five: R. Rice, W. Oppliger, V. Pavia, D. McNulty, E. Jenkins, A. Kamp, W. Scobie, T. Popowchak, J. Carothers, C. Melcher, J. Krost, K. Heggen.
 Row Six: E. Hewlett, C. Dobbs, G. Fults, D. Watts, R. Glass, D. Dodge, J. Favignano, B. Bays, J. Nahmenssen, K. Veltten, S. Bryant, S. Lirely, D. Hirsch, B. Baranovil.

A Capella Choir

Director: Miss Meyer

The choir is perhaps the most "looked-up-to" group at SW. This year, as in the past, they have brought us the solace and exultation of fine music through their program both here and outside the school. Most of the choir's success is due to the fact that they have one of the most capable and outstanding directors in the city, Miss Leontone Meyer.

Planning music parties and directing in Miss Meyer's absence kept Mike Wofford, the fall semester president, quite busy. The spring term marked a milestone in the choir's history. Elected was the first girl president, Lynn Wiesehan. In her term, she demonstrated her qualities as a capable leader and director.

"Once in the highlands, the highlands of Scotland" . . . these were the familiar strains echoing from 400 every morning during the fall as the choir prepared for the annual operetta. *Brigadoon* was Miss Meyer's choice for this year, and she couldn't have picked a better show. It was performed before "standing-room-only" crowds on both nights.

During the Christmas season, the choir was, as usual, quite active. They caroled at many of the major hotels, Union Station, and also at the state hospital.

Every person of choir is proud to say he is a member of such a fine organization. It is the highest honor one can receive in the vocal music field at Southwest.

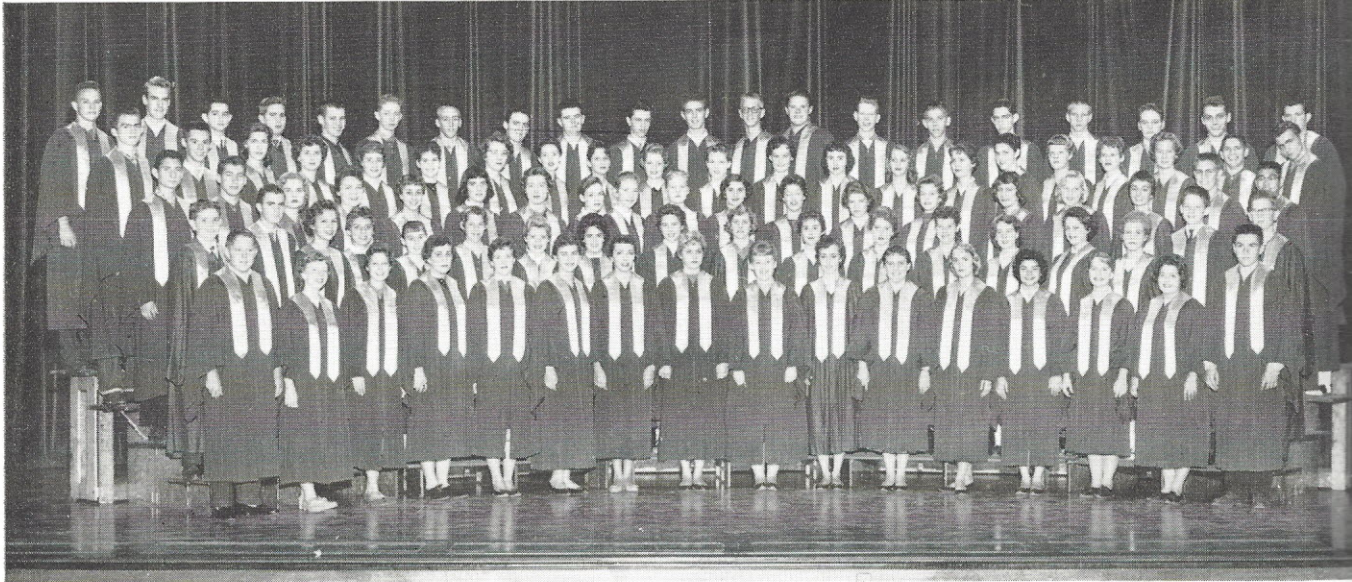

Row One: B. Stoepelman, D. Krauss, K. Gieck, K. Walsh, M. Revele, M. Clamors, S. Schofield, B. Smith, S. Chapman, T. Turk, L. Clark, P. Marks, F. Lampros, K. Featherstone, C. Holzer, B. Schnyder.
Row Two: J. Boaz, J. Lambert, S. Faulkner, C. Ohsiek, A. Hanson, J. McIntosh, L. Wiesehan, M. Milford, M. Connley, B. Biggar, J. VanFossan, M. Robinson, J. Siedentop, A. Herzog, C. Hartmann, S. Kinest, J. Eckhoff, D. Krauss.
Row Three: B. Martin, D. Colvin, S. Britton, D. Bloomquist, S. Sisk, N. Steinmann, K. Heggen, S. McMillian, L. Dembeck, B. Holtmann, M. Bonacorsi, M. Spielloch, J. Glass, M. Harriss, S. Rupert, F. Purdy, M. Koverly, R. Graves, D. Shimamoto.
Row Four: J. Parks, B. Sherman, M. Melton, C. Rolufs, B. Siegfried, C. Timpone, C. Hohenberger, C. Grasel, S. Fletcher, C. Spellmeyer, B. Barrow, M. Spudich, J. Kinnard, A. Lutz, S. Ingerbritsen, J. Krost, D. Schoenbeck, C. Linhart, E. Sachan, B. Mason, D. Olson.
Row Five: E. Hewlett, R. Walkenhorst, K. Tacony, B. Wagoner, M. Wofford, B. Bays, B. Pflueger, J. Clark, L. Olmstead, J. Gormly, J. Favignano, D. Dodge, L. Emling, S. Rishheim, M. Moisio, N. Filippello, B. Frimel, G. Schonaerts, L. Wills, J. Hess.



How about that, Robert Hall.



Sing it nice, girls.

OCTOBER
Hello Day
PTA Aud

MARCH
Hello Day
Band and Choir Benefit
Memorial Aud

APRIL
Festival Musicana
State Hospital
Open House

NOVEMBER
Open House

FEBRUARY
PTA Council
Brotherhood Aud

MAY
May Musicale

DECEMBER
Operetta
Caroling
Christmas Aud

JANUARY
Class Day
Commencement

JUNE
Class Day
Commencement

Boys' Glee

Director: Miss Meyer

Southwest can, and does, boast of having one of the few male glee clubs in the city. It has been here at SW for many years, and is sure to continue for many hereafter. This is one of the most popular groups, with a large turnout every semester.

These strong-voiced men appear in several school productions every year. This year, they were on stage for the Christmas program, and the May Musicale. The biggest event however, was the donning of brightly colored kilts for their part in the successful production *Brigadoon*.

They are socially active also. Besides the fun they enjoy while singing, they also join with the other music groups for parties and fellowship throughout the year.

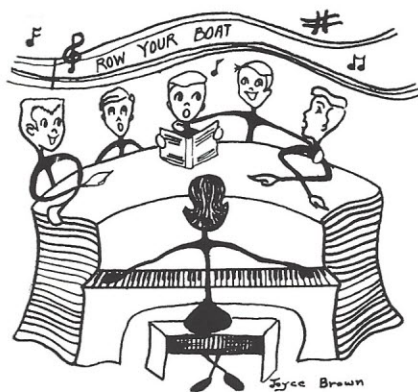

Row One: K. Katt, C. Burrs, J. Parks, T. Meiners, B. Schuth, L. Campbell, B. Stoepelman, E. Rother.
Row Two: J. Robinson, C. Pulley, B. Sherman, J. Stallings, C. Greenwald, B. Riehl, R. Marshall, L. Shoults, K. Muehlennbeck.
Row Three: C. Abromevich, J. Reynolds, B. Martin, D. Hacker, W. Louden, J. Hamel, J. Finks, J. Richter, W. Smith, C. Kramer.
Row Four: J. Lambert, B. Griffith, S. Siegerist, P. Carriere, B. Farrington, A. Woolsey, D. Surralls, W. Shepard.
Row Five: R. Klobe, G. Havener, L. Olmstead, J. Wofford, D. Strader.
Row Six: B. Bullock, R. Fromm, C. Goodhead, R. Betz, W. Warnol, R. Caudle, R. Walkenhorst, C. Robinson, E. Gaines.



Row One: T. Wright, P. Grana, J. Blake, P. Baumann, H. Liedl, G. Banderet, S. DeMoss, S. Sippel, J. Weekley.
 Row Two: M. Duffett, R. Friedeck, V. Powitzky, R. Grey, K. Lewis, J. Olds, J. Kalna, R. Speros, L. Weekley, C. Bittner.
 Row Three: J. Stough, D. Crutcher, L. Clark, J. Hasting, G. Ault, R. Anderson, P. Coco, C. Miano, H. Dowd.
 Row Four: S. Spieldoch, N. Giacini, E. Huning, J. Weber, M. Schoenbeck, D. Williams, E. Venardos, E. Beckermann, S. Miller, M. McCain.
 Row Five: P. Russo, M. Ashe, P. Bauman, J. Calistro, M. Italiano, P. Gillick, B. Washeck, C. Hughes, J. Schmid, S. Heyl.
 Row Six: P. George, B. Barman, J. Schaefer, C. Spellmeyer, M. Richert, N. Cooper, S. Hafer, J. Froussard.
 Row Seven: V. Groppe, D. Schmitker, C. Roessler, J. Baldwin, S. Patterson, C. Pilcher, J. Miloradovich, H. Jones, D. Meoli.

Girls' Glee

Director:
Miss Meyer



This year's club was no exception to the standards of excellence established in the past. A good adjective describing the seventy-five girls of the club is one of Miss Meyer's, "fabulous." Through long hours of practice, skillful direction, and sincere enthusiasm, these girls produce musical entertainment which sounds professional.

This year, they entertained the freshmen, participated in the Christmas Aud, the May Musical, and the operetta. In addition to the various programs, they also joined in the fun at the gala music party at St. Marks Church.

Jr. Girls' Glee

Director: Miss Meyer

This is the newest addition to the vocal department, this year boasting its fifth season of continued success. Most of these girls are freshmen and sophomores. From this group, the girls progress to Girls' Glee, and finally that last step, the big one, into choir.

Annually, these girls join the other music groups in aud, the operetta, and the May Musicale. The girls are welcome, hard-working members of our SW music and social harmony with the annual "get acquainted party" held at the home of one of the girls, and also the parties of the combined groups.

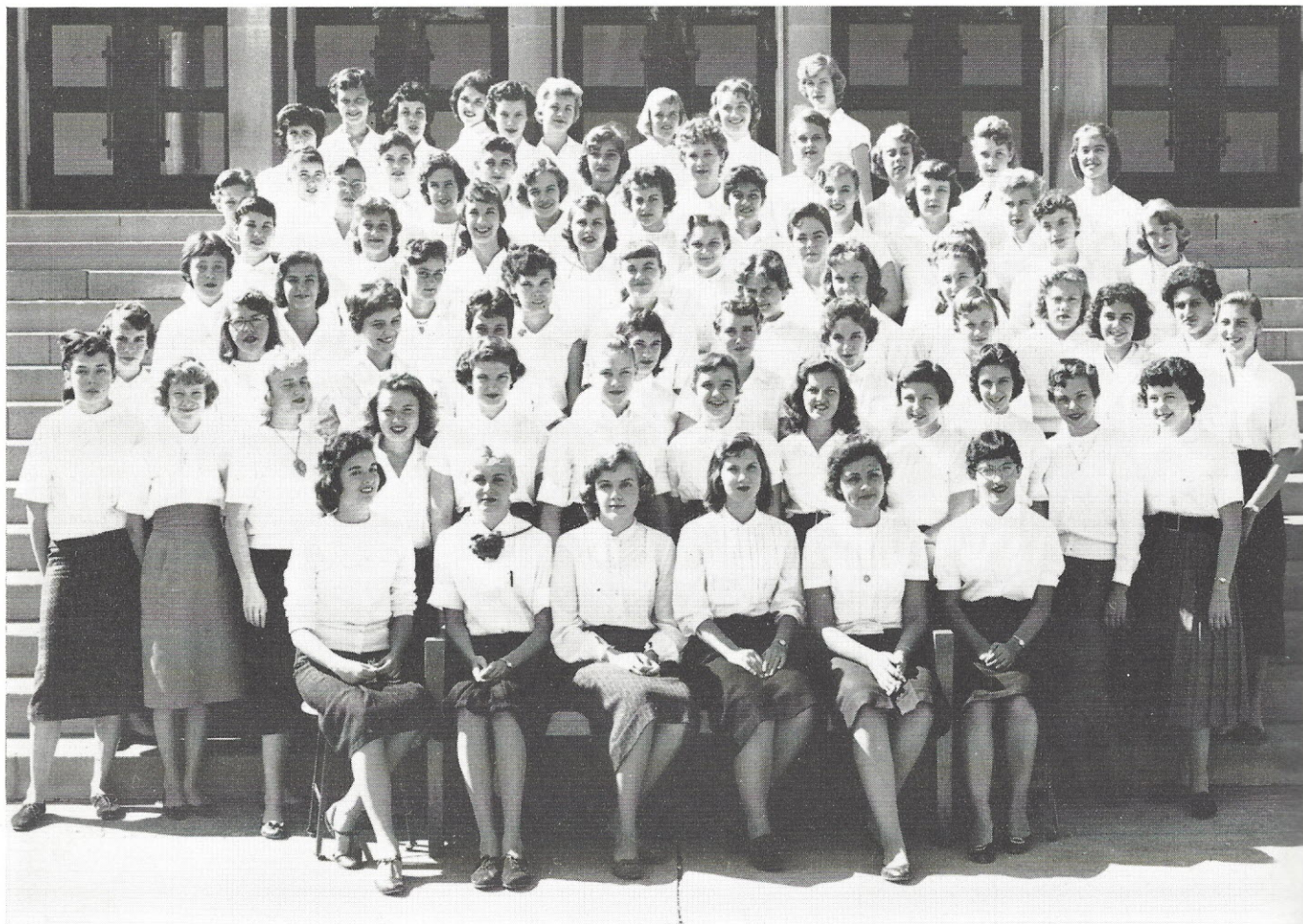

Row One: T. Mazzola, P. Doty, L. Reimler, L. Dummeyer, E. Bense, G. Homan.
Row Two: P. Kempin, M. Lindauer, P. Matheny, L. Settlemoir, J. Glass, M. Schramek, C. Weekley, D. Hager, E. Roberts, M. Greco, J. Bowles, S. Zolle.
Row Three: M. Derine, P. Simmons, P. Owen, A. Makuh, M. Mayer, M. Brandon, J. Greenwell, P. Schindler, R. Venezia, J. Hewlett.
Row Four: J. Anderson, S. Anstedt, C. Walker, E. Engler, N. Gage, J. Havenor, S. Stoff, M. Tidwell, J. Fricke, R. Beckerman.
Row Five: S. Spahn, J. Kalna, P. Tanner, A. Ludwig, S. Heck, J. Milford, C. Balsarotti, J. Leitner, K. Harpe.
Row Six: B. Link, C. Lackey, S. Swanson, V. Davies, B. Ent, S. Wells, T. Castello, D. McDaniel, V. Preiss.
Row Seven: D. Howard, J. Jennemann, J. Kee, J. Petras, S. Myers, C. Epsy, A. Lucas, G. Fitzgerald, A. Drapalik.
Row Eight: B. Jackson, B. Malloy, C. Walters.
Row Nine: B. Ferry, D. Bunt, B. Heckle, K. Stensto, S. Parente, K. Miloradovich.

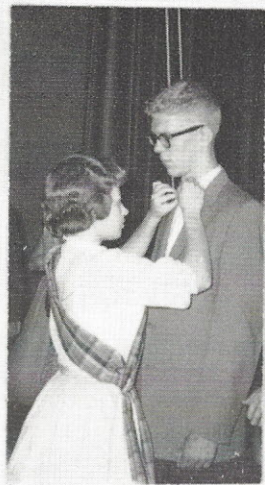

Behind the Scenes



With the Cast of Brigadoon



*Best of luck
to a nice girl
with so many
boy friends!!!
Love ya
Apple Tree*

Advanced Chorus

This is the largest of the music groups. In two periods every day, their combined total is way over two hundred. "This year's Advanced Chorus classes were the best I've seen in a long time," says Miss Meyer, their capable director. The requirements for these two classes include having no grade lower than a "C," and a genuine interest in music.

This year, as they do annually, the Advanced Choruses participated in the Christmas Aud, the operetta, and the May Musicale. The competent

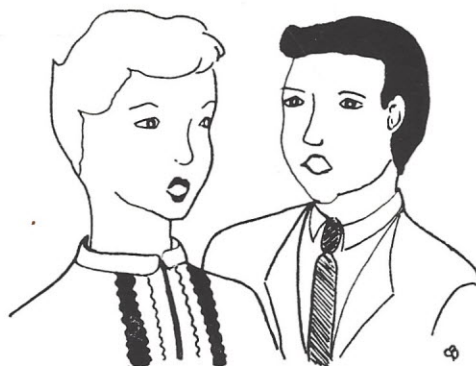

Row One: M. Klausner, S. Spieldoch, R. Johnson, M. Sneed, S. Sims, B. Howlett, A. Laudicina.
 Row Two: D. Cox, J. Kroupa, P. Tiffany, M. Smith, L. Grasel, E. Adams, J. Shreve, L. Root, M. Newberry, W. Garavaglia, B. Lentz, M. Coco, L. Meinecke.
 Row Three: C. Gross, B. Jurotich, D. Armstrong, C. Moore, R. Dicandia, C. Gebel, R. Venezia, M. Crow, V. Huether, B. Trollinger, S. Nesbitt.
 Row Four: P. Gilcrease, V. Brewer, A. Sullivan, A. Shinnebarger, S. Kearns, M. Black, P. Brown, S. Garavaglia, J. Gastreich, A. Hawtin, J. Oellerman.
 Row Five: G. McLellan, E. Gamache, E. Lautner, R. Roussin, H. Herkstroeter, C. Woody, B. Young, J. Signorelli, S. Letcher.
 Row Six: C. Pattman, J. Boyd, S. Schulz, C. Baum, K. Fries, G. Schrand, B. Delano, D. Spellings, S. Shaw, E. Feldman.
 Row Seven: J. Timpone, M. Hamilton, S. Sorbello, C. Shepard, C. Prewett, A. Kingery, J. Sparberg, R. Mazzola, M. Campise.
 Row Eight: S. Hodge, S. Eschrich, S. Leonardt, R. Mayberry, P. Moore, W. Oppliger, C. Hartmann, B. Barrow, P. Mickley.
 Row Nine: L. Lorange, M. Mulch, S. Clements, C. Hase, F. Sarson, C. Duncan, S. Barron, J. Fuller, M. Hall.
 Row Ten: S. O'Falon, B. Dolan, C. Brandt, C. Streicher, S. Holmes, M. Hollis, K. Blair, T. Moeller, B. Fone.
 Row Eleven: B. Leonard, R. Nelson, E. Barron, J. Green, L. Crapo, G. Stevenson, J. Dahlheimer, M. Acinelli.
 Row Twelve: P. Koenig, B. Clark, L. Gahn, K. Hite, C. Koenig, B. Borchert, J. Nahmenssen, L. Clark.

Director: Miss Meyer



92.

officers of these two classes take great pains in planning the social affairs during the year. This year, they joined with the rest of the vocal and instrumental departments in the party at St. Marks Church celebrating the success of the operetta, *Brigadoon*.

Membership in Advanced Chorus gives the student valuable experience in singing with mixed groups, and a solid foundation for the more sophisticated choral groups at Southwest, such as the A Cappella Choir.

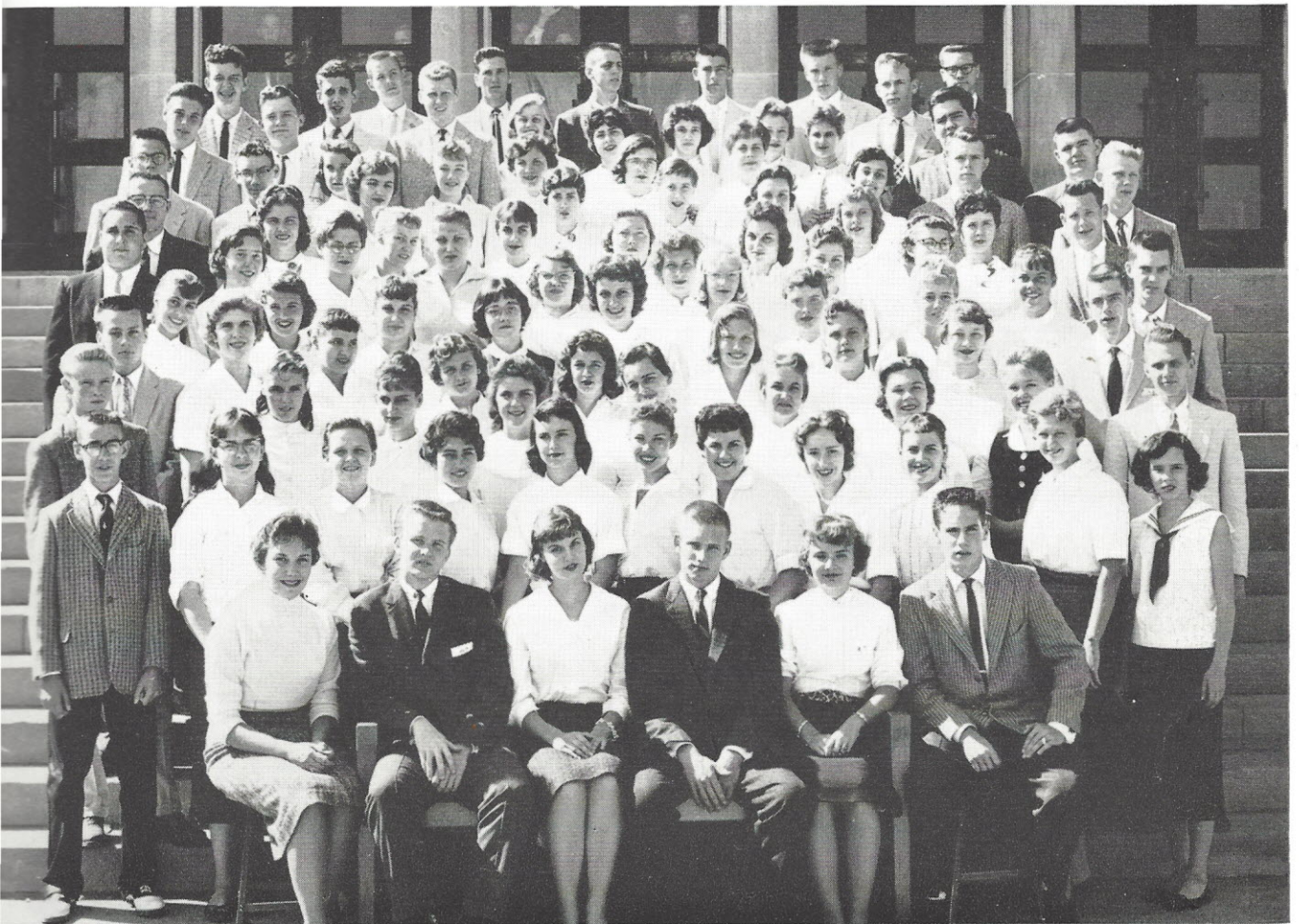

Row One: C. Marks, L. Campbell, K. Stevenson, B. Frimel, K. Krell, D. Holmes.
 Row Two: D. Saali, D. Gibson, C. Clark, R. Mancuso, C. Bay, C. Dietrich, D. Beerhalter, B. Farder, C. Smyrniotis, D. Radford, C. Fraser.
 Row Three: D. Wright, P. Hanson, T. Mancuso, B. Wideman, D. Venezia, S. Bayer, S. Schoenberg, S. Chapman, G. Bante.
 Row Four: J. Tharp, D. Brendel, A. Feinstein, S. Jackson, K. West, C. Rothermel, J. Bendick, M. Milcic, A. Hemminghaus.
 Row Five: H. Raffeldt, K. Mikes, V. Lenk, N. Estes, V. Heddell, C. Holtmann, B. Currier, S. Lane, B. Gross, N. Luaders.
 Row Six: D. Seper, P. Cerney, A. Siebert, K. Kirchman, C. Fanger, L. Beitman, C. Barnhouse, J. Steickland, E. Pistorius.
 Row Seven: M. Hite, J. Miller, C. Hogan, B. Schmidt, B. Borchert, L. Prosser, K. Larson, N. Kelley, S. Risheim, C. Connors.
 Row Eight: M. Amann, G. Ramey, A. High, D. Picker, B. Bourgeret, S. Gerlt, M. Breuer, R. McKinnon, L. Olmstead.
 Row Nine: D. Rirsh, V. Meyer, A. Wicklein, J. Sorensen, S. Schaefer, D. Werner, C. Petersen, R. Jennings.
 Row Ten: B. Howell, R. Zemenick, B. Kesinger, L. Schneider, A. Velis, L. DePriest, B. Douglas, E. Delcortivo, L. Pritchard.
 Row Eleven: J. Yeager, E. Schlottach, H. Bauer, D. Decell, F. Maslo, R. Garascia.

1. "The Heather
on the Hill"

Lynn Wieschan
Berl Bays



BRIGGA



4. Chorus at Wedding.

3. "I love ye Jeanie."

Linda Dembeck
Dean Holmes



2. "Fiona, when
are you
going to marry?"

Kathy Featherstone
Lynn Wieschan
Special Chorus



DOON



5. The gathering of the clans.



5.



6.

6. "Come to Me,
Bend to Me"

Bill Schnyder

Linda Dembeck

Jack Parks



7.

7. A supper club
in New York.

Judy VanFossan

Chorus



8.

8. "Now it says
here---"

Brent Baker

Roy Walkenhorst

Steve Risheim

Pep Club

Sponsor: Miss Burgett



The ebullient, peppy females pictured below are the iron-tonsiled members of SW's Pep Club. Led by Miss Burgett, with the helpful assistance of the cheerleaders, the Pep Club teaches girls of every term the correct way to give a SW cheer, namely —LOUD!

These girls brave the worst of weather to get to the different stadiums where our teams play. And they are always on the job to cheer our team on to victory or to console them in defeat. Their outstanding support of SW athletes deserves a lot of credit.

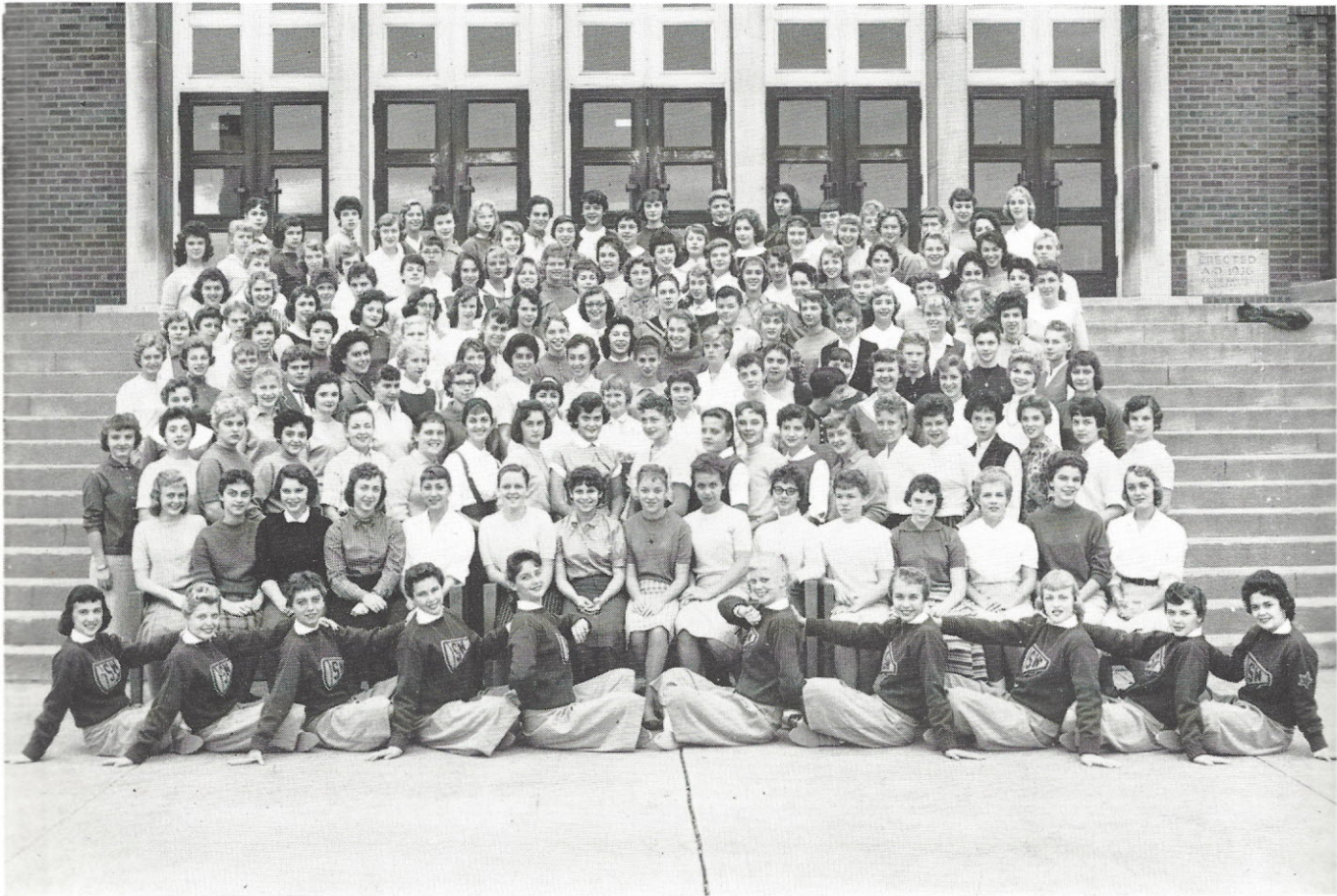

Row One: J. Baker, L. Wieschan, C. Ohsiek, M. Connley, S. Fletcher, K. Schuchardt, J. Matula, J. Baldwin, D. Williams, M. Milford.
 Row Two: J. Morrow, C. Goldbeck, G. Schrand, J. Parentin, J. Ensor, C. Clark, B. Hughes, J. Stough, P. Ballowe, G. Del Cortivo, T. Winkler, M. Devine, S. Kinest, J. Bieser, P. Marks.
 Row Three: K. Krell, M. Calcaterra, B. Smith, S. Lentin, J. Lowry, L. Clark, M. Bert, C. Walker, C. York, S. Black, K. White, C. Lorelle, E. Hirsch, C. Baugh, J. Blake, M. Losito, J. Vogel, V. Williams, B. Prater, J. Hradsky.
 Row Four: C. Simmons, S. Spieldock, J. Caudle, A. Feinstein, J. Strickland, D. Thornton, M. Lindauer, M. Walsh, J. Leitner, M. Koverly, D. Sydow, M. Carriete, J. Dunn, S. Rupert.
 Row Five: D. Radford, M. Harriss, B. Delano, J. Havenor, B. Francis, J. Doswald, P. Honcr, R. Mancuso, T. Turk, T. Mancuso, M. Spath, E. Harper, K. Owens, B. Trojahn, P. Perniciaro, D. Wors.
 Row Six: B. Biggar, S. Faulkner, L. Grasel, J. Lux, H. Raffeldt, N. Reed, S. Eschrich, S. Parente, G. Glock, S. Meier, V. Bindrup, S. Cleary.
 Row Seven: E. Roberts, C. Boken, B. Livingston, T. Mazzola, B. Biel, K. Fries, C. Pate, B. Burns, P. Parker, N. Keller, J. Candy, D. Rossi, A. Schrock, L. Wrasman.
 Row Eight: K. Mikes, D. Amoss, J. Wasylenko, S. Robinson, S. Roeder, K. Williams, C. Rothermel, J. Tobey, J. Uhlentaut, P. Tiffany, A. Drapalik, J. Sparberg, J. Sorensen, J. Behrends, S. Sorbello, A. Laudicina.
 Row Nine: J. Geble, D. Derus, P. Simmons, K. Stensto, M. Smith, C. Marks, D. Ferraris, C. Collins, C. Hutton, S. Walgben, J. Eaton, C. Spellmeyer, P. Burnett, P. Doty.
 Row Ten: D. Mize, S. Davis, K. Harpe, N. Ahorn, C. Walters, M. Hamilton, J. Gansman, J. Berry, B. Ross, S. Adkins, B. Siegfried, S. Wetterau, E. Sachan, D. Schoenbeck, C. Hartmann.
 Row Eleven: V. Spencer, K. Galike, M. Cleary, S. Evertz, G. Doswald, M. Roberts, S. Leonhardt, K. Stevenson, -P. Venezia, R. Venezia, N. Gage, S. Lane, S. Patterson, V. Huether.

Cheerleaders Club

Sponsor: Miss Burgett

In the spring of the year the Pep Club does a quick about face and becomes the Cheerleaders Club. Actually, the two groups are practically the same, led by the same wonderful sponsor, Miss Burgett, who is assisted by the same cheerleaders. It's really not as confusing as it appears.

Near the end of the term the Cheerleaders Club chooses the girls who are to compete for the job of cheerleaders. A vote of the student body determines the ten jubilant winners.

We of the ROUNDUP staff hope the entire student body realizes, as we do, the part the Pep and Cheerleaders clubs play in cheering our team to victory. To them we extend a big Hurrah!

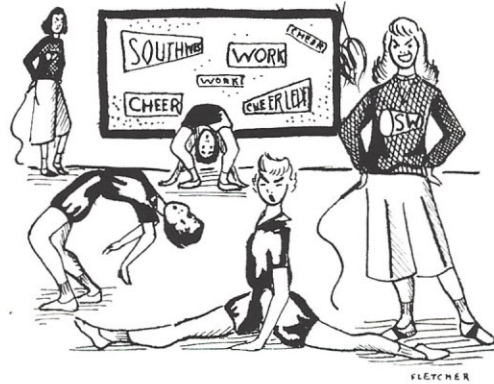

Row One: J. Baker, L. Wieschan, C. Ohsiek, M. Connley, S. Fletcher, K. Schuchardt, J. Matula, J. Baldwin, D. Williams, M. Milford.
 Row Two: C. Clark, M. Calcaterra, G. Schrand, C. Goldbeck, S. Lentin, B. Hughes, J. Lowry, G. Del Cortino, T. Winkler, A. Schrock, P. Perniciaro, K. Krell, P. Ballowe, S. Kinest.
 Row Three: A. Feinstein, J. Strickland, J. Morrow, D. Rossi, J. Sorensen, D. Amoss, J. Behrends, S. Spieldoch, V. Williams, J. Havenor, C. Lorelle, K. Owens, C. Spellmeyer, P. Burnett, C. Hartmann.
 Row Four: J. Bieser, M. Losito, S. Faulkner, J. Candy, C. Collins, S. Robinson, J. Wasylenko, K. Stevenson, G. Doswald, C. Bolten, J. Doswald, S. Sarbello.
 Row Five: J. Bieser, L. Clark, M. Walsh, M. Spath, J. Gansmann, J. Berry, D. Ferraris, T. Mazzola, B. Delano, B. Prater, C. Baugh, B. Smith.
 Row Six: S. Davis, S. Leonhardt, S. Adkins, A. Drapalik, B. Biel, B. Livingston, C. Walters, S. Wetterau, B. Eaton, P. Venezia, R. Venezia, L. DiBartolo.
 Row Seven: B. Hechel, P. Parker, N. Reed, S. Eschrich, K. Stensto, K. Mikes, S. Evertz, S. Rupert, M. Carriere, J. Dunn.
 Row Eight: B. Biggar, B. Burns, K. Fries, C. Pate, J. Tobey, E. Sachan, M. Harriss, D. Shoenbeck, P. Honer, B. Francis, P. Doty, S. Cleary.
 Row Nine: C. Simmons, D. Derus, K. Harpe, M. Devine, M. Koverly, V. Huether, G. Glock, M. Cleary.
 Row Ten: K. Gralike, R. Mancuso, T. Turk, T. Mancuso, N. Ahorn, J. Uhlentaut, S. Anctedt, S. Meier, N. Gage, S. Lane, L. Wrasmann.
 Row Eleven: D. Mize, C. Marks, M. Smith, L. Grasel, J. Parentin, J. Ensor, J. Vogel, D. Sydow, V. Bindrup, S. Walgren, C. Hutton.

Rifle Club

Sponsor: Mr. Leftwich

SW's Rifle Club, under Coach Leftwich, now boasts a membership of 38, the largest ever, and the City Rifle Championship. This award, a plaque, will be kept permanently if SW wins the title again next year. Winning the City Championship gave them the right to compete for the District Championship with St. Louis U. High on March 18. This time SW lost by a score of 729 to 698. The six team members will each receive a gold pin.

"An unusual interest in marksmanship may bring us a repeat win next year," predicts Coach Leftwich.

Newly elected officers for this year are: John Leonard, president; Dave Wise, secretary-treasurer; with Bill Mason, David Glaves, Rich Lohse, John Leonard, Dave Wise and Brooks Martin elected to the top team.

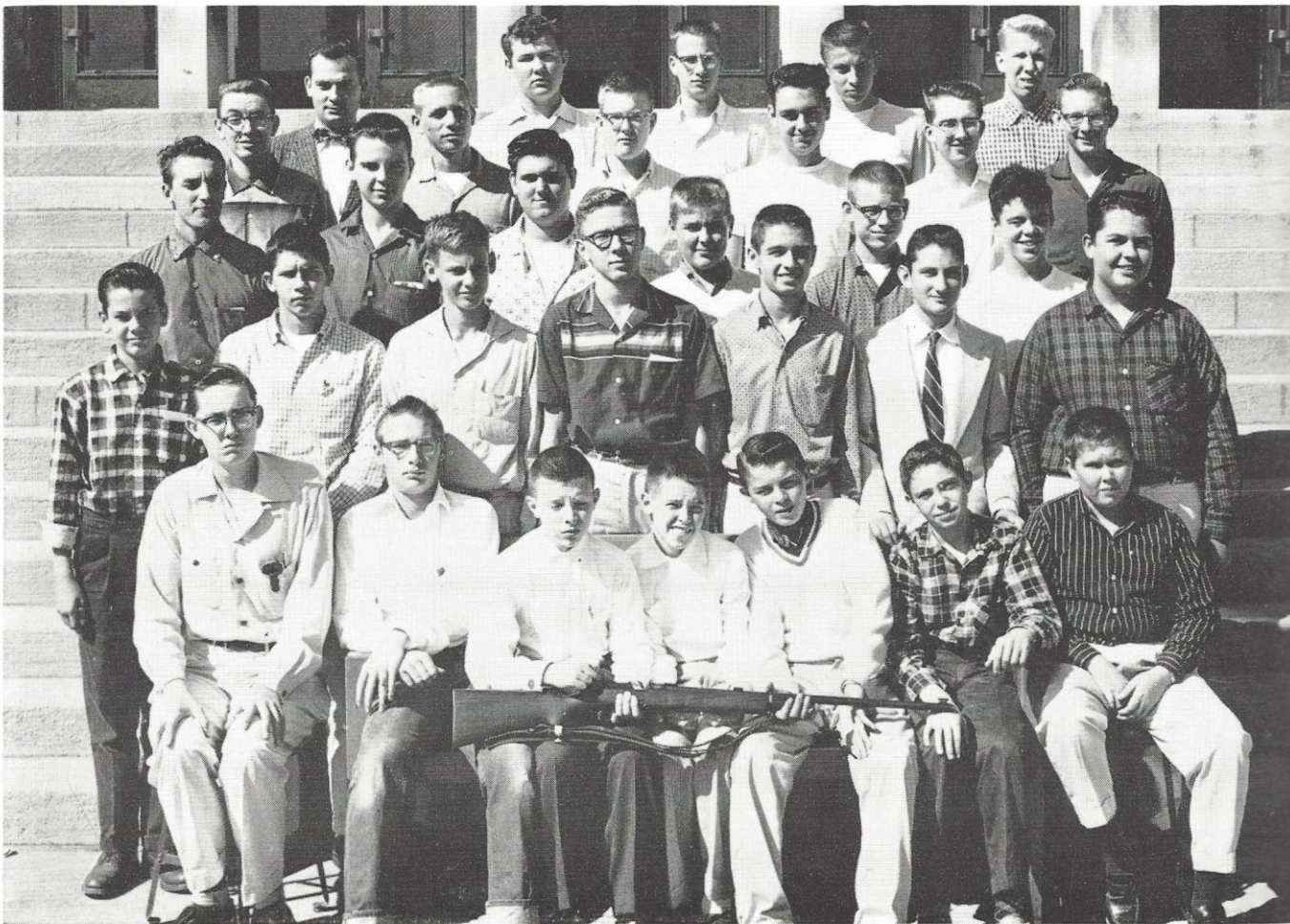

Row One: J. Burch, R. Bartholome, L. Meinecke, D. Cox, D. McDonald, D. Atchisson, G. Keller.
Row Two: B. Kraemer, B. Mason, H. Hoffman, D. Glaves, R. Klump, B. Martin, K. Bohannan.
Row Three: A. Rother, M. Green, D. Wise, R. Croke, F. Greening, F. Mintz.
Row Four: J. Leonard, R. Lohse, C. Dyhouse, B. Deam, C. Goodhead, D. Bickerstaff.
Row Five: J. Wofford, D. Armstrong, B. Schluton, B. Schluton, T. Moody.

Boys' Bowling Club

Sponsor: Mr. White

As members of the year old Boys' Bowling Club, sixty energetic boys excitedly shout such expressions as "Strike," "Spare," or "I clipped a split," over at Arway Bowling Alley after school every Tuesday.

In the midst of the crowd, you'll probably recognize Mr. White, the sponsor, participating on one of the teams. Besides sponsoring our bowling club, he bowls on the Harris Teachers College Team.

This years president, Graham Havener, brought great honor to the club and to himself when he won the American Junior Bowling Congress District Championship with a three game total of 645 including his 123 handicap. ROUNDUP hats are off to "Peeps" Havener and the SW Boys' Bowling Club.

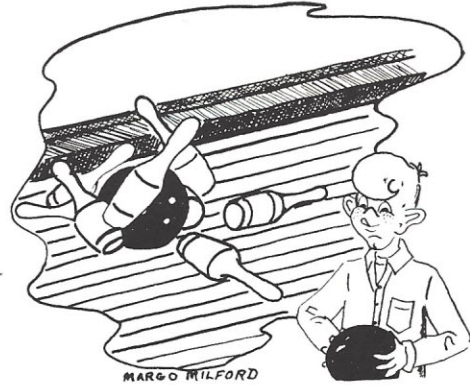

Row One: T. Godfrey, R. Clouse, B. Colbert, S. Gossett, G. Havener, J. Campbell, R. Neville, J. Schaeffer.
Row Two: B. Jacobson, R. Taylor, R. Forshee, F. Schlemmer, L. Shoult, D. Joyce, K. Schmidt, R. Hatfield.
Row Three: G. Rivolta, R. Hance, D. Surrells, D. Leffingwell, D. Hausler, B. Kirt, B. Kraemer.
Row Four: H. Spiegel, J. Johnson, J. Dryton, W. Loudon, R. Schworm, Z. Melickian.
Row Five: R. Klein, D. Capstick, B. Janssen, A. Rawley, R. Marshall, A. Schulte, G. Dyhouse.
Row Six: B. Ude, K. Forrest, A. Loeschner, A. Kamp, D. Mayer, C. Giamarino, S. McCallister.
Row Seven: R. Walkenhorst, J. Thompson, C. Koenig, D. Hirsch, C. Schneider, L. Emling, J. Gerhardt, L. Wallerstedt.
Row Eight: G. Schonaerts, J. Woolsey, T. Henricks, E. Pistorius.



Fall

Row One: B. Mincher, P. Baumann, B. Sullivan, C. Buck, K. Featherstone, D. Brown.
 Row Two: S. Britton, G. Meister, M. Messenger, S. Reiss, D. Kraus, V. Powitzky, M. Harriss, C. Gross.
 Row Three: B. Hasta, J. Anderson, C. Fremon, J. Muench, P. Klausner, J. McIntosh, J. Leake, S. Headrick, S. Ince.
 Row Four: J. Wasylenko, A. High, J. Weber, C. Spellmeyer, S. Sorbello, K. Walsh, J. Jett.
 Row Five: R. Kraemer, J. Wethington, B. Sherman, M. Cerutti, S. Rishheim, J. Carothers, N. Lemme.

Special Service

The Special Service Club is closely allied in function to the Receptionists. This group is sponsored by Mr. Mengersen from his headquarters in 202. Besides the guidance room, the Special Service people assist in the Hygiene Room. Their assistance is rendered, therefore, to the counselors, Mr. Men-

gersen, Mr. Glusenkamp, Mrs. Pfaff, and Mrs. Martyr, and to Dr. Miller and Miss Brennan. Since these people have occasion to consult almost every student during the course of a semester, the value of Special Service members is easily realized.



Sponsor:
 Mr. Mengersen

Spring

Row One: J. Pingree, S. Faulkner, J. Muench, V. Scharer, A. Feinstein, D. Wors, S. Boone, S. Rupert, S. Meier.
 Row Two: M. Sale, J. Kamper, P. Klausner, G. Meister, J. Brown, S. O'Fallon, S. Stewart, P. George, K. Walsh, K. Featherstone.
 Row Three: B. Bills, V. Spencer, R. Boneau, V. Dillon, D. Mooney, K. Raffeldt, N. Kreitler, S. Leonhardt, G. Doswald.
 Row Four: B. Mincher, C. Spellmeyer, D. Radford, M. Harriss, D. Kroetter, P. Jett, V. Powitzky, C. Fremon.
 Row Five: E. Glass, B. Riehl, J. Reid, M. Burch, B. Colbert, K. Roth.

Fall

Row One: L. Reimler, P. Godwin, D. Kroeter, M. Spudich, K. Boswell, S. Brown.

Row Two: B. Robinson, M. Tidwell, M. Sandretto, E. Richardson, A. Klockman, S. Nesbitt, P. Ballowe.

Row Three: R. Renner, D. Brendel, J. Krost, B. Gross, V. Scharer, R. Schworm.

Row Four: R. Zemenick, B. Roch, J. McClurg, J. Bouras.



Sponsor:

Mr. Hatfield

Receptionists' Club

This club is indispensable to the smooth functioning of Southwest. The members do not hear the applause of auditorium sessions, are not cheered by fans at the stadium, nor is their work tangibly fulfilled, as the PIONEER or ROUNDUP staff's is. Yet they are invaluable, and deserve our complete appreciation.

The Receptionists' Club which is headed by Mr.

Hatfield and directed by Miss Mueller, our attendance clerk, does everything and anything. These cheerful and energetic students are sent on errands by faculty and principals as well. In the course of a year the Receptionists' Club members put in more mileage than a cab company during a transit strike.



Spring

Row One: C. Box, C. Martin, J. Bieser, M. Paglino, R. Mugavero.

Row Two: B. Schnittker, C. Boken, E. Richardson, S. Clements, A. Klockman, J. Wasylenko, P. Godwin, A. Hawtin.

Row Three: L. Nissen, N. Cooper, H. Jones, B. Gross, D. Sydow, D. Lockwood, J. Doswald, D. Attebery.

Row Four: B. Dierker, K. Crews, J. Bouras, J. McClurg, J. Eckhoff, M. Robinson.

Stamps and Bonds

Sponsor: Mr. Forti

This organization of more than fifty patriotic, efficient Southwesterners performs a dual function for us all.

First, the Stamps and Bonds Club serves the nation we revere. With our high standard of living and new government projects, taxes are not sufficient to support the program. So, good citizens voluntarily invest in America's future by the purchase of savings stamps and bonds.

The second facet of these purchases is that the buyer helps himself as well as his country. Besides the fact that U. S. Savings Bonds are the world's best investment, students who save this way develop habits of thrift which are as valuable as the bonds themselves. Congratulations to all who buy savings stamps and bonds.



Row One: D. Krauss, J. Kalna, C. Petersen, J. Kinnard, A. Lutz, C. Butler.
Row Two: B. Bills, J. Baldwin, L. Jones, K. Bogacki, J. Strickland, G. Bolz, M. Paglino, K. Urban.
Row Three: E. Parent, B. Hasta, M. McCain, N. Giacini, M. Miller, M. Sandretto, M. Ashe, N. Sturgis.
Row Four: D. Sydow, M. Schramek, M. Duffett, J. Olds, P. George, B. Dierker, N. Kreither, S. Schove, M. Morgan.
Row Five: C. Clark, B. Eaton, N. Coburn, J. Havenor, V. Heddell, P. Bauman, J. Muench, P. Burnett, J. Morrow.
Row Six: E. Hilgeman, R. Willis, T. Homan, W. Prosser, M. Hite, E. Smith, J. Stuckel.
Row Seven: D. Otte, A. Woolsey, B. Griffith, J. Gormly, D. Hirsch.

Fall



Row One: A. High, G. Whitworth, M. Paglino, I. Leukert, N. Williams, D. Amoss.
Row Two: T. Kennet, C. Strano, J. Haas, K. Lewis, J. Knoll, C. Otto, P. Humbrecht.
Row Three: D. McDaniel, C. Hohenberger, P. Gaines, T. Castello, M. Favazza, R. Klein.
Row Four: R. Brodtrick, F. Gulbrantson, J. Lambert, Miss Boerjesson.

Library Staff

Sponsor: Miss Boerjesson



Spring

Row One: J. Leake, M. Walsh, C. Stratton, J. Knoll, S. Mestres, A. Barnes, G. Whitworth.

Row Two: L. Boerjesson, D. McDaniel, N. Williams, I. Leukert, N. Giacin, J. Haas, C. Hohenberger.

Row Three: J. Reid, G. Rivolta, J. Wethington, M. Rosh, J. McClurg, M. Favazza.

Le Cercle Francais

Sponsors: Miss Ernst, Mr. Hurd

Are you a Gallophile? You don't know? Do you like French food? Paris in the spring? French fashions? You're a Gallophile, and the French Club is the organization for you.

Le Cercle Francais, sponsored by Miss Ernst and Mr. Hurd, has always been one of the favorite

and most active groups at Southwest. The Club's many activities include, of course, French conversation, singing gay French songs, and, through movies and talks, learning more about the most romantic nation on earth.



Row One: T. Mazola, K. Fries, J. Heddell, J. Hradsky, K. Schmidt, S. Thompson, E. Parent, D. Meoli.

Row Two: M. Lindauer, D. Jennings, R. Beckerman, M. Sale, P. Wilson, N. Keller, B. Trojjahn, D. Blanchfield, A. Macko, J. Knoepf, S. Lee, E. Hirsch.

Row Three: Mr. Hurd, K. Fouste, H. Herkstroeter, E. Feldman, W. Pierce, G. Keller, M. Pultman, B. Delano, J. Bouras, V. Brewer, F. Smith, Miss Ernst.

Row Four: D. Smallwood, H. Piening, R. Steele, L. Sleboda, J. Coppersmith, A. Rawley, D. Krauss, A. Finkelstein, R. Willis, K. Schoeffel, D. Atchisson.

Pan American Club

Sponsor: Miss MacNamara

Would you like to visit romantic Spain? The members of the Pan-American Club are transported there via colorful films and informative lectures. The life and customs of the Spanish speaking countries, each of which is permeated with the flavor of Spain, the mother country, are studied. Occasional guest speakers enable the club to obtain inside glimpses of life in these countries. Highlights of the year were an early fall picnic held at the country home of Mrs. Whitehouse, a former Southwest Spanish teacher and a Christmas party given by all the language clubs. Sponsored by Miss McNamara, the club meets on alternate Thursdays in room 211. Membership is open to anyone interested in Spanish, and all are assured of a warm welcome. Todos son bienvenidos.



Row One: V. Woolard, B. Hughes, J. Watson, M. Ashe, J. Fall, J. Selig, J. Kinnard, T. Wright.

Row Two: C. Buck, P. Parker, V. Rudolph, S. Faulkner, R. Buegler, E. Hamelman, P. Mangosing, K. Pinckert, M. McCain, N. Giacin, P. Tiffany.

Row Three: C. Koening, H. Buegler, P. Klasskin, A. Hellwege, D. Puls, D. Daniels, W. Didden.

Hora Latina

Sponsors: Miss Steffen, Miss Woody

The many enthusiastic members of the Hora Latina are devoted to the study of the people of ancient Rome, their language and culture. Not only do these members benefit from a widening of intellectual horizons, but their knowledge of English is greatly enhanced through the study of its etymological ancestor.

Miss Steffen and Miss Woody, co-sponsors of Hora Latina, do much to dispel the popular mis-

conception that Latin is a dead language. As long as the eternal city of Rome exists, as long as people speak Italian, French, Spanish, Roumanian and Portuguese, Latin will be of vital interest to modern scholars.

The members of Hora Latina enrich their scholastic careers, preserve the golden heritage of the past, and also have an enjoyable hour with their friends every other Thursday.



Row One: D. Amoss, M. Smith, J. Matula, C. Bittner, J. Strickland, K. Stensto, M. Spath, C. Holtmann, J. Bullock.

Row Two: A. Williams, J. Weekley, S. Miller, S. Mestres, M. Duffett, M. Roberts, K. Gieck, S. Mueller, J. Cloak, B. Lentz, J. Cloak, J. Harper, S. Nichols, D. St. Jean, J. Evans, J. Monor, S. Spath.

Row Three: S. Schmitz, M. Himmelspach, E. Beckermann, N. Coburn, N. Ahorn, J. Moles, B. Barrow, M. Schoenbeck, A. Shinnebarger, D. Sydow, S. Raso, S. Gerlt, L. Rodgers, M. Messenger, L. Speckert, D. Due.

Row Four: T. Winkler, E. Finazzo, M. Jackson, C. Pate, J. Loncaric, J. Pedroli, P. Kempin, J. Thobes, P. Mickley, M. Engelhardt, R. Mayer, E. Nollmann, C. Wilferth, J. Glass, M. Mulch, S. Barron, S. Stewart, S. Reynolds.

Row Five: D. Shimamoto, B. Holtman, E. Hargrove, J. Brandle, R. Sprandel, E. Nesselhauf, D. Daher, B. Crain, B. Roch, B. Sherman, K. Tacony, A. Rawizza, B. DeWitt, B. Griffith, V. Range, K. Wilke, D. Wise, R. Walkenhorst, B. Cason.

German Club

Sponsor: Miss Ajango

The German Club members meet every other Thursday in room 211, at 3:15. They view movies, tell stories, learn poems and idioms and sing old German folk songs. These activities teach them the practical use of the language they learn during class time. This is the purpose of the club, and it

is enjoyably achieved.

With its sponsor, Miss Ajango, the club undertakes the publishing of a German newspaper (for members only). Writing to high school students in Germany is another project of this active club.

Row One: G. Homan, S. Schaefer, M. Green, H. Raffeldt, Miss Ajango.
Row Two: P. Cerney, R. Huebner, B. Biggar, J. Lux, J. Bruchs.
Row Three: W. Shepard, R. Zimmer, J. Rauscher.



Jr. Red Cross Art

The Jr. Red Cross art group is devoted entirely to helping others. Their specialty is cheering shut-ins with colorful decorations and favors. This year, the art group members made St. Patrick's Day favors, Easter decorations, napkin rings and many other symbols to cheer those who have little else

to be cheerful about.

We hope that the Jr. Red Cross will always be a part of the school program. The virtues of sharing, cooperation and helpfulness derived from these activities are of inestimable value to the students, the school, and the community.



Row One: D. Krauss, J. Schubert, M. Harris, K. Tyson, L. Reimler, L. Wrasmann, M. Campbell, C. Brandt.
Row Two: S. David, J. Haas, S. Heimbacher, J. Hill, K. Walsh, J. Olds, S. Gorman, S. Prag.
Row Three: S. Stoehr, B. Harris, S. Smith, S. Hafer, P. Cross, E. Huning, D. Barbarotta, T. Tominia, R. DiBartolo.
Row Four: D. Colvin, J. Franz, L. Carr, J. Stuckel, T. Hebron, R. Benignus, J. Berra, D. Dodge, F. Goeringer.
Row Five: E. Fore, J. Thompson, C. Valin, B. O'Dell, M. Cerrutti, M. Burch, K. Doebber, P. Riddle, B. Cles.

Sponsors: Miss Boedeker, Mr. Phelan



Row One: S. Cleary, P. Turner, B. Robinson, J. Vocker, S. Fletcher, M. Cleary, V. Powitzky, C. Martin.
Row Two: E. Hirsch, S. Farrow, Y. Jakovoc, N. Kelley, J. Watson, G. Bolz, C. Streicher, B. Brewster, N. Holmes, L. Wiesehan.
Row Three: J. Barton, R. Huebner, B. Ross, D. Lurkins, J. Heddell, C. Butler, D. Ferraris, G. Geile, C. McVey, J. Morrow.
Row Four: N. Grubbs, D. Kimmel, D. Sullivan, D. Surrells, J. Drylon, J. Pree, G. Ryffel, B. McNabb, S. Mehler.
Row Five: D. Mooney, R. Stephens, R. Marshall, R. Pfautch, W. Lechtfeld, S. Watson, B. Clark, R. Massie, M. Morton, C. Pilcher.

Jr. Red Cross Sewing



Here at Southwest we are proud of all of our Jr. Red Cross activities which are the most selfless, most altruistic, most helpful to others.

The sewing group might well adopt the motto "Service to Others." The members take pride in using skills they have developed in clothing classes to do the best possible job on baby clothes and



Row One: C. Smyrnotis, J. Candy, S. Reiss, C. Ziembiski, J. Stough.
Row Two: R. Buegler, M. Conners, H. White, E. Worthington, M. Miller, J. Hummet, B. Washeck, R. Leonhardt.
Row Three: J. Slaton, E. Hamelman, J. Richie, J. Kalna, N. Ayers, S. Franke, A. Ludwig, M. Snyder, J. Siedentop.
Row Four: J. Hertel, B. Burns, D. Cox, J. Biermann, M. Wolff, D. Werner, J. Groussard, V. Woolard.
Row Five: L. Murphy, D. McDaniel, K. Larson, J. Bendick, D. Armstrong, P. Sarr, D. Hil.
Row Six: P. Heymann, J. Coons, N. Kreitler, J. Rolinson, M. Newberry, V. Hall, J. Gagan.

Sponsor: Miss Milliken

togs. Not only are they having an experience in serving their fellow man but they are also enjoying good fun.

The advantages of joining Jr. Red Cross Sewing are manifold. The members increase the skills learned in class, and by utilizing these skills, they help others. Truly this is one of our finest organizations.

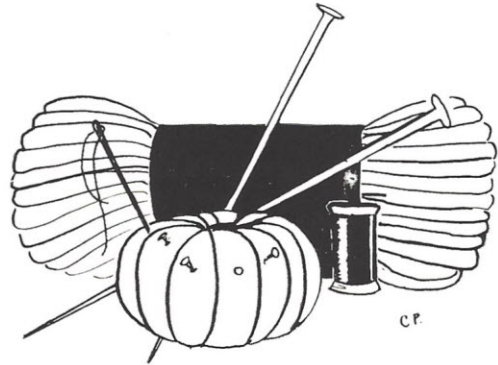

Row One: S. Jackson, J. Marnatti, T. Mancuso, K. Gralike, M. Schrock.
Row Two: M. Paliette, S. Black, J. Speis, C. York, J. Jennings, J. Spinnicchia, S. Robinson, G. Mayberry.
Row Three: K. Farthing, S. Black, J. Menendez, M. Gebhardt, N. Ciepley, B. Currier, O. Branconier, J. Eckhoff.
Row Four: L. Lorance, J. Shreve, V. Powitzky, D. Mooney, C. Boedeker, B. Leeper, T. Favazza.
Row Five: D. Duke, B. Harris, V. Preiss, C. Woody, J. Olds, D. Siepman, J. Schmid.
Row Six: D. Bunt, J. Harris, P. George, C. Hutton, J. Hasting, J. Hasting, E. Hilgeman.

Physics Club

Sponsor: Mr. Pinkus

If you look hard into the picture below you might find the future missile expert for the Air Force, or the man who will design the first rocket to the moon, or perhaps the man who will be in it. All of these things may come about, because the Physics Club is composed of boys and girls who aspire to great heights in the fields of physics and engineering.

Under the guidance of sponsor Mr. Pinkus, the Physics Club visits many places of interest to scientific young minds. Aside from the various field trips taken by the club, they hold regular meetings in room 212 every other Thursday.



Row One: R. Boeck, B. Biel, S. Carriere, B. Dickmann, G. Fults, G. Wofford, W. Oppliger, B. Schnyder.
Row Two: D. Schrader, C. Strano, D. Blanchfield, B. Barman, J. Leake, N. Coburn, L. Campbell.
Row Three: J. Johnson, D. Capstick, J. Burch, D. Klasing, K. Velten, J. Carothers.
Row Four: C. Zinsser, A. Rother, B. Smyrniotis, W. Kelly, J. Leonard, B. Janssen, C. Harris.
Row Five: M. Kurtz, S. Siegerist, A. Kamp, N. Filippello, D. Bickerstaff, J. Passanise.
Row Six: D. Smith, G. Dyhouse, R. Lohse, D. Wise, D. Glaves, B. Schlutow, K. Wilke.

Future Nurses of America



Row One: C. Wilferth, S. Miller, P. Cross, J. Chesus, S. Schofield, K. Kurrmann, C. Butler.

Row Two: Mrs. Carter, S. Brown, K. Crews, E. Richardson, A. Kingery, M. Tidwell, P. Cerney, J. Harper.

Row Three: S. Reynolds, C. Boedeker, G. Homan, B. Lohrym, B. Link, P. Sarr, C. Balsarotti.

Row Four: D. Wors, D. Due, B. Pisani, D. Grana, T. Pisani, J. Karpinski, M. Roberts, S. Barron.

Sponsor:

Miss Carter

Celebrating its "First Anniversary" is the Future Nurses of America Club. The girls, sponsored by Miss Carter, have been very busy fulfilling the purpose of the club: to help future nurses of America understand and become acquainted with the life of a R.N. They have visited many hospitals around St. Louis, a few of which are Deaconess, Jewish, Barnes, and Children's. In addition to these activities the club has been addressed by visiting members of their chosen profession.

The F.T.A. Club, as it is called for short, strives to encourage young people to enter the teaching field and to acquaint them with this profession.

The members meet every Monday at 3:15 at which time Mr. Pinkus leads them in planning their weekly activities. They are busy taking field trips to places of interest, or inviting individuals to come to their meetings and tell them of the "life of a teacher." Miss Ajango, a teacher here at Southwest, was one of the lecturers. In addition, a returned professor from Washington University pointed out some of the advantages of teaching.



Future Teachers of America

Row One: N. Estes, C. Knickmeyer, B. Dickmann, C. Strano.

Row Two: D. Blanchfield, D. Krauss, B. Dierker, C. Balsarotti, M. Bert.

Row Three: D. Gerber, K. Heggen, P. DeWitt, L. Woods, M. Milcic.

Row Four: V. Rudolph, K. Spudich, M. Jackson, S. Reynolds.

Sponsor:

Mr. Pinkus

Projectionists Club

Sponsor: Mr. Schlinkmann

Movies are "the thing" in today's education. This entertaining method of education at Southwest, is brought about by the projectionists club under the direction of Mr. Schlinkmann. Membership in the club is open to boys of any term, who have extra study halls and who are interested in doing this type of work for the school.

These capable members are also able to show slides, filmstrips, and are adept in the use of our opaque projector. Because of them, the faculty and students benefit from audio-visual education.

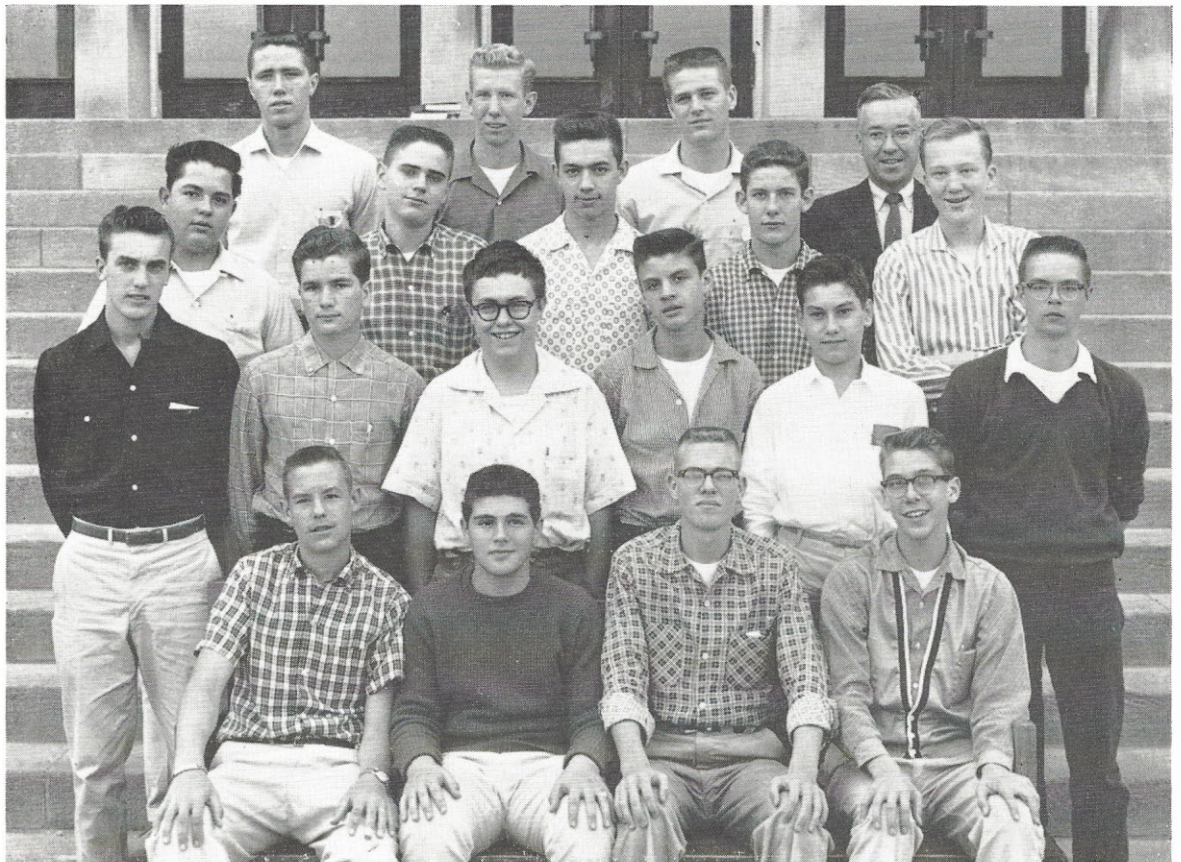
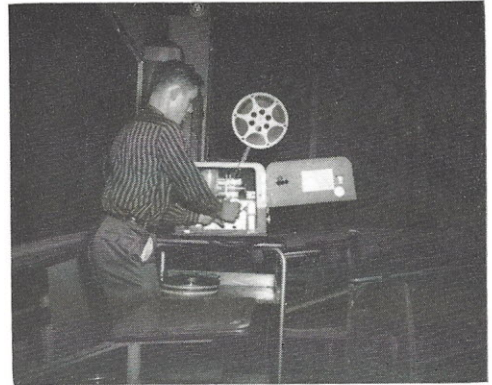

Row One: J. Yaeger, J. Legamaro, A. Holtman, E. Schade.
Row Two: A. Rother, E. Gibbons, C. Bray, W. Viviano, H. Buegler, B. Reeves.
Row Three: K. Bohannan, W. Whitney, J. Fore, S. Carriere, N. Barr.
Row Four: D. Smith, T. Moody, R. Ebinger.

Audio Aids

Sponsor:
Mr. Chase

Row One: N. Barr, W. Viviano,
E. Gibbons, R. McHenry.
Row Two: J. Norris, H. Buerg-
ler, G. Aronson, L. B. Briese-
meister, G. Beckerce.
Row Three: Mr. Chase, P.
Gaines.



The Audio Aids Club fills the important function of supplying the sound for all auditorium programs. These boys are in charge of microphones, speakers, sound console, etc. Without them, our splendid aud sessions would resemble silent movies. We're all grateful for the fine work done by Mr. Chase's dedicated group.

This year marks the Photography club's seventh anniversary, and through the efforts of the members, they have managed to equip their darkroom at SW. The activities of this group have covered a wide range. They have taken pictures for the ROUNDUP, the PIONEER, the Operetta and Hello Day auds.

Yes, the SW stage would be dull indeed without the flashes of the club members to brighten the dreariest day.



Photography Club

Sponsor:
Miss Funk

Row One: N. Giacin, J. Haas,
Miss Funk, C. Strano.
Row Two: J. Campbell, A. Hell-
wege, J. Jordan, D. Hirsch, R.
Butchart, W. Schmidt.

Radio Workshop

Sponsor: Miss Meenach

The energetic members of these classes may be seen doing many activities which range from cellophane wrapped around the microphone to imitate the sound of fire, to car door slamming, shattering glass tinkling, footsteps sounding on the stairs, someone walking in sand or gravel in a baking pan, a wind machine blowing the many "seasons" in the play, flatten tin cans clanging, lightswitches clicking, egg beaters whirling, and perhaps someone eating a carrot to sound like a squirrel gnawing on wood.

Recognized for their many talents, they have

FALL I



Row One: M. Italiano, J. Greenwell, F. Blanchfield, M. Campise, K. Schuchardt, C. Fanger.
Row Two: B. Dolan, J. Christian, C. Campise, P. Russo, C. McVey, D. Brown, E. Del Cortivo.
Row Three: F. Marty, D. D'Amico, D. Kimmel, P. Gaines, B. Baker.
Row Four: D. Seper, D. Bergfeld, F. Stroup, B. O'Dell, R. Jennings, V. Riggio.

given plays for the Board of Education radio station, KSLH, and for different aud, especially the freshman auds, at Southwest. Besides giving plays, they also devised clever schemes to advertise the Roundup Campaign.

Besides all the fun you have, this class enables you to achieve a successful future. Radio work furnishes a good background for future careers ranging from radar scanners to electrical technician's work in the towers for landing aircraft, and working at Radio and Television Stations.

Fall II

Row One: C. Klug, J. King, J. Baker, C. Kuehnel, C. Parsons, S. DeMoss.
 Row Two: D. Seper, D. Sullivan, S. Nesbitt, J. Kalna, D. Parentin, R. Udell.
 Row Three: F. Karsznia, J. Miller, R. Jennings, L. Wallerstedt, A. Jones, B. Mund.



Radio Workshop



Spring II

Row One: T. Mangosing, D. D'Amico, F. Marty, K. Schuchardt, B. Baker, V. Riggio, P. Russo.
 Row Two: K. Italiano, M. Campise, D. Brown, J. Stuckel, D. Kimmel, E. DelCortivo, C. McVey, J. Christian, C. Fanger.
 Row Three: F. Blanchfield, D. Bergfeld, B. O'Dell, F. Stroup, B. Robertson, P. Gaines, B. Dolan, C. Campise.



Fall I

Row One: J. Calistro, C. Imergoot, J. Baldwin, C. Ziembiski, M. Brady, K. Featherstone.
 Row Two: L. Long, S. Britton, C. Martin, R. Buegler, T. Turk, B. Eaton.
 Row Three: M. Bert, S. O'Fallon, J. Moon, J. Froussard, B. Robinson, S. Fletcher.
 Row Four: A. Badagliacco, M. Campbell, J. Bouras, V. Pavia, C. Rolufs.
 Row Five: B. Evans, K. Hite.

Dramatics



Fall II

Row One: P. Gilcrease, J. Miloradovich, D. Brown, D. Wors, K. Schuchardt, P. Honer.
 Row Two: D. Seper, S. McMillion, J. Bruning, D. Radford, J. Hill, B. Baker.

Spring II

Row One: G. Pollard, L. Sweatt, S. Evertz, A. Hawtin, T. Maz-zola, D. Werner.

Row Two: R. Neville, C. Hues-gen, W. Warnol, B. Colson, S. Schove, J. Wethington.



Director: Miss Meenach

Spring II

Row One: B. Eaton, K. Featherstone, R. Buegler, C. Martin, B. Robinson, S. O'Fallon.

Row Two: M. Bert, L. Long, J. Baldwin, V. Pavia, J. Calistro, J. Fraussard, M. Campbell.

Row Three: C. Rolufs, A. Badagliacco, S. Fletcher, K. Hite, B. Evans, M. Bonacorsi, C. Ziembiski, C. Imergoot.



"Dulcy"

by George S. Kaufman and Marc Connelly
(with revisions by Lirely and Risheim)

Directed by Carl Perrin

Scenery by Mr. Phelan

Dramatis Personae	Players		
Angela Forbes	Sheila Fletcher	Vincent Leech	Fay Lampros
Dulcinea Smith	Gordon Smith	Sterret	George Alvis
.....Ron Glass	Willie Smith	Schuyler Van Dyke	Steve Risheim
.....Brent Baker	Mr. Forbes	Henry	Sam Lirely
.....Stan Williams	Mrs. Forbes	Blair Patterson	Bill Polhemus
.....Julie Kinnard		Paul Lindhorst	



Senior Play

Dulcy, this year's senior play, was a smashing success, a tour de farce. The entire cast gave highly creditable performances, highlighted by Sheila Fletcher in the title role and Ron Glass as Dulcinea's harassed husband. The bromidic heroine of Kaufman and Connelly's frontal attack on the risibility of the American public delivered her

profusion of non-sequiturs to the delighted guffaws of a thoroughly enchanted audience. This reviewer has seen many professional productions which failed to equal the polish and verve of the Perrin Players' *Dulcy*. All in all, *Dulcy* was one of the most successful productions in the history of Southwest.

Mr. and Mrs. Forbes.



Mrs. Forbes, Dulcy, and Van Dyck.





Row One: F. Marty, S. Sisk, C. Butler, C. Hughes, S. Lirely, C. Pilcher, A. Feinstein.
 Row Two: J. Weekley, K. Featherstone, S. Kinst, S. Lentin, M. Connley, J. McIntosh, M. Bert, L. Clark, B. Biel, R. Boneau, J. Snider, A. Hanson.
 Row Three: R. Bartholome, D. Doswald, C. Boken, B. Prater, S. Mueller, C. Gross, V. Link, D. Earl, M. Robinson, L. Carmichael, E. Venardos.
 Row Four: D. Daniels, D. Schneider, J. Barrow, E. Huning, C. Linhart, J. Stovesand, D. Sydow, K. Stevenson, K. Blair, J. McClurg, A. Klockman, D. D'Amico, D. Strader.

The Pioneer Staff

Sponsor: Miss Murphy

The PIONEER, one of the outstanding features of Southwest life, is now in its 21st year. The editors, in co-operation with the competent staff, with lots of worry and an extra amount of hurry, somehow get the paper to press on time so that we, the students of Southwest High School are able to enjoy it. Any staff member will tell you that once you become entangled with the busy crew in the "mad" rush to get the paper ready for the dead-

line, you'll soon forget your problems and marvel at how you accomplish even the impossible.

This year the PIONEER has received new honors to add to their collection. Some of them are: Missouri Scholastic Press Association—excellent, Quill and Scroll Honor Society, Columbia Scholastic Press Association—First place, TB Press Project—Honor Award.

FALL CO-EDITORS

Linda Dembeck

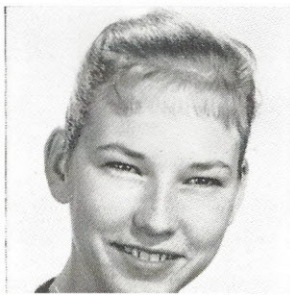

Barbel Holtman

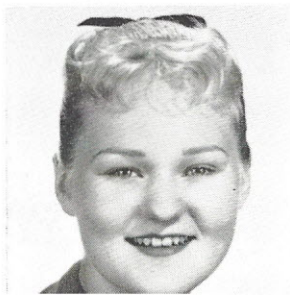

SPRING CO-EDITORS

Sam Lirely

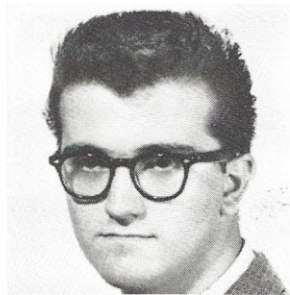

Carole Ann Hughes





Row One: F. Lampros, H. Liedl, M. Connley, L. Campbell, V. Rudolph, J. Pieper, N. Krietler, J. Muench, S. Heyl.
 Row Two: M. Clamors, M. Harriss, A. Fienstien, C. Grasel, G. Bolz.
 Row Three: J. Schaefer, S. Faulkner, C. Knickmeyer, J. Lowry, J. Jordan, A. Loeschner, N. Prudot.
 Row Four: D. Brendel, K. Boswell, A. Lutz, J. Kinnard.
 Standing (left to right): Miss Boedeker, Mr. Dripps, J. Carothers, S. Risheim, B. Baker, N. Lemme, Mr. Forti.

The Roundup Staff

Sponsors: Mr. Dripps, Miss Boedeker and Mr. Forti.

This year's ROUNDUP staff wishes to express its gratitude to the administration, faculty, PIONEER, P.T.A.—in fact to everyone at Southwest for again giving generously that co-operation so requisite for this publication to continue.

Our theme this year is careers. We hope that the

various experiences in publishing the ROUNDUP will help these staff members in their varied future professions. We know that all Southwesterners will be better prepared for their lifework because of the excellence of our school, and the care and wisdom of our counselors.

Valerie Rudolph



Lloyd Campbell

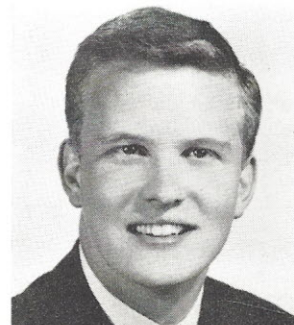

CO-EDITORS

Southwest Wins TV Quiz Championship



Row One: Terry Wright, Valerie Rudolph, Marcella Mileic.
Row Two: Jim Merod, Art Ruff, Jim Nelson.

February 7	Southwest	175	Collinsville	165
March 28	Southwest	165	De Andreis	135
April 18	Southwest	175	Assumption	120
May 2	Southwest	140	Webster Groves	110

This year Southwest has enhanced its always high scholastic record with a new and signal honor. In competition with fifteen other high schools from this area, our TV Quiz team advanced successfully through all four eliminations and emerged victorious. The sixteen teams in the original field were selected on a basis of high standards of scholarship, making our victory even more significant.

The quiz was jointly sponsored by KTVI, Channel 2, and St. Louis University. Matches were telecast on Saturdays at noon. The questions covered the fields of English, history and mathematics, geography and science, and were difficult by any standards.

We are very, very, proud of the recognition earned by these Southwest scholars.

JANUARY

GRADUATES

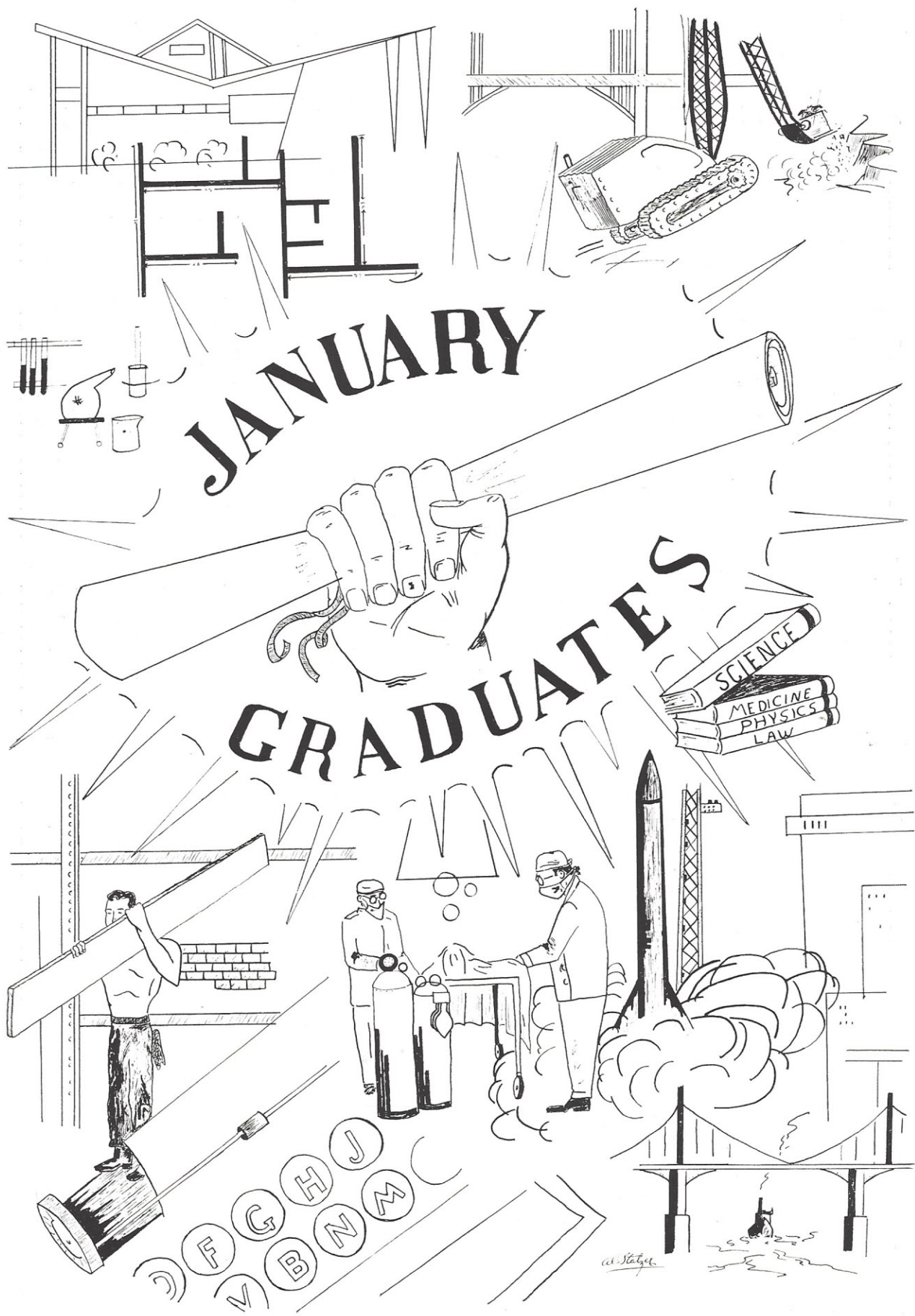

al. Stager

WILLIAM FRIMEL (Bill)

President of Senior Class; Hello Day Committee, '55; Student Council, '55-'59; Boys' Glee, '56; May Musicales, '56; Christmas Program, '56; "B" Basketball, '56; Advanced Chorus (President), '56-'58; Financial Committee (Chairman), '58; Freshman Welcoming Committee, '58; Track, '58; Lettermen's Club, '58; A Cappella Choir, '58; Operetta, '58; Choir Activities, '58; Varsity Basketball, '58; Graduation Usher, '58; Class Day, '59; Graduation Speaker, '59.

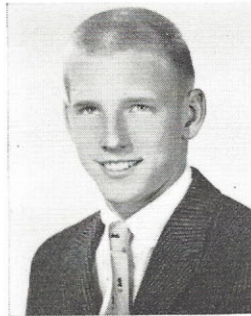

RONALD ALAN GRAVES (Ron)

Boys' Secretary of Senior Class; Student Council, '55-'56-'57-'58; Red Cross Committee, '56; Boys' Glee, '56; A Cappella Choir, '56-'57-'58; Hello Day, '56-'57-'58; May Musicales, '56-'57-'58; Operetta, '56-'57-'58; Pioneer Salesman, '56-'57-'58; Spring Festival, '56-'57-'58; "B" Football, '57; Boys' Bowling (President), '57; Band Benefit, '57; Christmas Aud, '57; Roundup Salesman, '57-'58; Track, '57-'58; Advanced Chorus (President), '58; Freshman Welcoming Committee, '58; Lettermen's Club, '58.

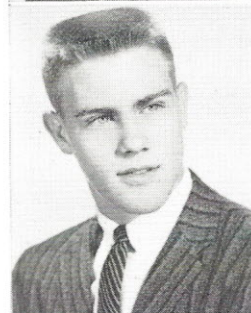

MICHAEL WOFFORD (Mike)

Boys' Treasurer Senior Class; A Cappella Choir (President), '55-'58; Hello Day, '55-'58; Christmas Aud, '55-'58; Operetta, '55-'58; "B" Football, '56; Student Council (Alternate), '56; Advanced Chorus, '56; Boys' Glee (President), '56-'57; Spring Festival, '56-'58; Pioneer Salesman, '57; Roundup Football, '57-'58; Varsity Baseball, '57-'58; Lettermen's Club (Secretary), '57-'58; Band Benefit, '57-'58; Brotherhood Aud, '58; Miss SW Escort, '58; Prom Reporter, '58; Graduation Usher, '58.

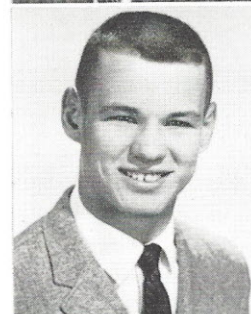

JERRY L. GLEASON (Char)

Boys' Sergeant-at-Arms Senior Class; Student Council (Representative), '55; Gen. Music (President), '55; May Musicales, '55-'56; Advanced Chorus (President), '55-'56; Spring Festival, '55-'56; Track (Captain), '55-'58; Operetta, '56-'58; Lettermen's Club (Sergeant-at-Arms), '56-'58; Boys' Glee (President), '56-'58; Hello Day, '58; Miss SW Escort, '58; State Track Meet, '58; Graduation Usher, '58.

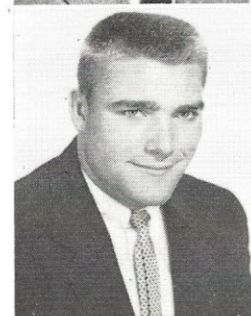

MR. JOHN T. McARTOR
Sponsor: Senior Class

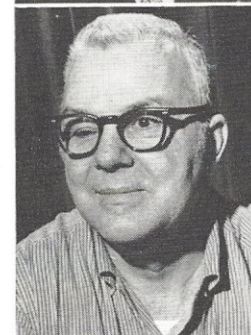

CAROL OHSIEK

Vice-President of Senior Class; Advanced Chorus, '55; Christmas Program, '55; Jr. Girls' Glee (President), '55-'56; Stamps and Bonds Salesman, '55-'56; French Club (Treasurer), '55-'57; May Musicales, '55-'58; Operetta, '55-'58; G. A. A. (Team Captain), '55-'59; Cheerleaders' Club, '55-'59; Pep Club (President), '55-'59; Freshman Aud, '55-'58; Girls' Glee, '58; Choir, '58; Miss SW Maid, '58; Hello Day, '58; Band Benefit, '58; Cheerleader, '58; Senior Play, '58; Graduation Usher, '58.



LINDA DEMBECK

Girls' Secretary Senior Class; French Club, '56; Mid-America Jubilee, '56; Advance Chorus (Treasurer), '56-'57; G. A. A., '56-'58; Basketball Club (Trophy), '56-'58; Volleyball Club, '56-'58; Operetta (Cast-Principal), '56-'58; Receptionist Club (Letter), '56-'58; Freshman Aud, '57; Miss SW Dance, '57; Interschool Volleyball, '57; May Musicales, '57-'58; Major Learner, '57-'58; Roundup Salesman, '57-'58; Hello Day, '57-'58; Pioneer (Asst. Page Editor, Co-editor), '57-'58; Spring Dance, '57-'58; Band Benefit Show, '57-'58; Student Council (Alternate), '57-'58; Registrar, '57-'58; Choir (Secretary), '57-'58; Graduation Usher, '58; Intergroup Youth Conference, '58; Bowling, '58; Senior Play (Property Comm.), '58; Open House (Speaker), '58; Miss SW Maid, '58.

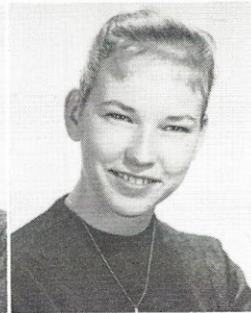

JUDITH ANN BAKER (Judy)

Girls' Treasurer Senior Class; Jr. Red Cross Sewing, '55; Christmas Program, '56; Freshman Aud, '56-'57; Advanced Chorus (Secretary), '56-'57; May Musicales, '56-'57; Operetta, '56-'57; Basketball, '56-'58; Volleyball, '57-'58; Pep Club, '57-'58; Cheerleaders' Club (Student Sponsor), '57-'58; Modern Dance, '57; Hello Day, '57-'58; Radio Workshop, '58; KSLH Program, '58; Mock Trial, '58; "Prom" Reporter, '58; Cheerleader (Co-Captain), '58; Miss SW Maid, '58; Graduation Usher, '58.

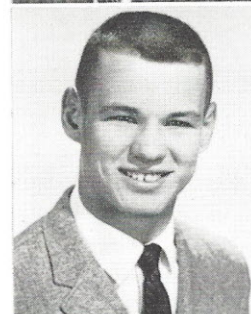

SANDRA LAVERNE INCE (Sandi)

Girls' Sergeant-at-Arms Senior Class; Hora Latina, '55-'56; G. A. A. (Letter), '55-'59; Hello Day Committee, '56; Ethics Committee, '56; Open House, '56; Biology Club, '56; Pioneer Salesman, '56-'57; Student Council, '56-'57; Spring Dance (Entertainment), '56-'58; Operetta, '57; Christmas Program, '57; Constitutional Day Aud, '57; A Cappella Choir (Treasurer), '57-'58; Hello Day, '57-'58; "B" and Benefit, '57-'58; Spring Festival, '57-'58; Officials Club, '57-'58; Special Service Club, '57-'58; Girls' Bowling Club (Captain), '58; Brotherhood Aud, '58; Registrar, '58; Senior Play, '58; Graduation Usher, '58; Mock Trial Washington University, '58; Curators Award, '58.



MISS CORINE HACHTMAN
Sponsor: Senior Class



BARBARA ARZADON

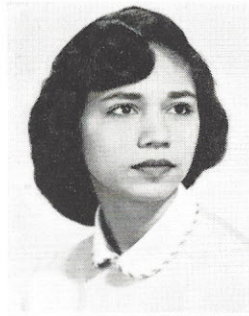

PAULETTA JEAN BELL
(Paul)

Stamp and Bond Salesman, '55; Hora Latina, '55-'56; Advanced Chorus, '56-'57; Operetta, '56-'57; May Musicale, '56-'57; Christmas Program, '56-'57; Pep Club, '56-'57; Cheerleaders Club, '56-'57; P. T. A. Aud, '57; Teaser Aud, '57; Bowling Club, '57.

GLEN L. BERGMAN

Advanced Chorus, '56-'57; Christmas Program, '56-'57; May Musicale, '56-'57; Operetta, '56-'57; "B" Football, '56.



RUTH BERRY

G. A. A. (Captain), '55-'59; Spring Festival, '56; P. T. A. Program, '56; Student Council, '56-'57; Christmas Program, '56-'57; Advanced Chorus (Secretary), '56-'58; Operetta, '56-'58; Pioneer Salesman, '57; Volleyball (First Place Trophy), '57 Inter-School Volleyball, '57; May Musicale, '57; Bowling, '58; Radio Workshop, '58; Basketball (First Place Trophy), '58.

JOHN RICHARD BICKET
(Dick)

Operetta, '56; Advanced Chorus, '56-'57; Physics Club, '57; May Musicale, '57.

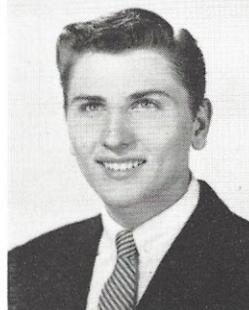

BETTY ANN BORCHERT

Bowling Club, '55; Jr. Red Cross Sewing, '55-'56; Girls' Glee, '56-'57; Freshman Aud, '56-'57; Christmas Program, '56-'58; Spring Festival, '57; Operetta, '57; Advanced Chorus, '57-'58.

JOSEPH A. BORZILLO (Joe)

P. T. A. Program, '55; Student Council, (Alternate), '55; Roundup Salesman, '55-'56; "B" Football, '56; Student Council (Rep.), '56; Track, '57.

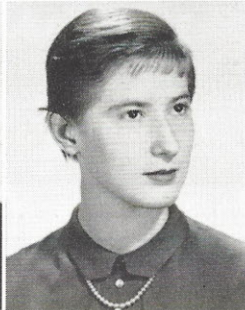
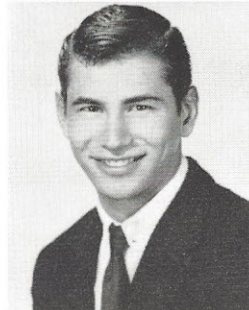

BARBARA ANNE
BOURGERET (Bouge)

Tennis Club, '55-'57; Spring Dance, (Committee), '55-'57-'58; G. A. A., (Lettered), '55-'57-'58-'58! Basketball, '55-'57-'58-'59; Advanced Chorus, '56-'57-'58; Play Day, '57; Junior Red Cross Sewing, '57; Officials Club, '57; Spring Festival, '57; Teaser Aud., '57; Volleyball, '57-'58; Christmas Aud., '57-'58; Operetta, '58.

VINCENT LEROY
BROCKMEIER

"B" Football, '56; Track, '57-'58; Varsity Football, '57-'58; Lettermen's Club, '58.

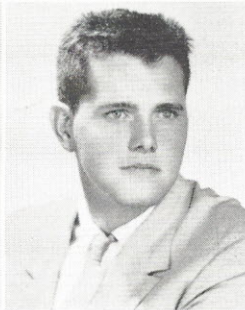
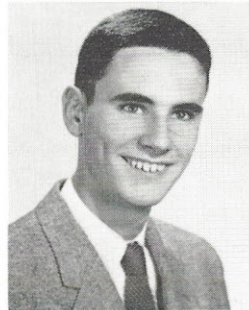

BRUCE BREUER

Tax Election, '55; Jr. Red Cross Art, '55; Advanced Chorus, '56; May Musicale, '56; Operetta, '56; Christmas Aud, '56; German Club, '57; Track, '58; Student Council, '58; Roundup Salesman, '58; Pioneer Salesman, '58; Chess Club, '58.



JOE BRUNING

Freshman Aud, '57; Dramatics, '57-'58.

ROBERT GENE BULLOCK (Bob)

"B" Football, '55-'56 May Musicale, '56; Boys' Glee (Treasurer), '56, '57, '58; Track, '56, '57, '58; Operetta, '56, '58; Varsity Football, '57-'58; Lettermen's Club '57, '58, '59; Student Council (Alternate), '58-'59; Miss SW Escort, '58.

THOMAS M. CARNEY (Tom)

"B" Football, '55; "B" Basketball, '55-'56; Track, '55-'56-'57; Varsity Football, '56-'57-'58; Advanced Chorus, (Secretary) (Vice-President), '56-'58; Boys Glee, (Treasurer), '57 Letterman's Club, (President), '57-'58; Radio Workshop, '57-'58; Hello Day, '58; Operetta, '58; Band Benefit, '58; Miss Southwest Escort, '58.

BETTY JANE COLEMAN

Senior Play, '55-'58; PTA Program, '55-'58; Miss S. W. Dance, '58; Hello Day, '55-'58; May Musicale, '55-'58; Teaser Aud, '55-'58; Orchestra, '55-'58; Operetta, '58; Christmas Aud, '58; Band Benefit, '58.

MARY KATHLEEN CROW

French Club, '55-'56-'57; Advanced Chorus, (Lettered), '56-'57-'58; P.T.A. Aud, '56; Mid American Jubilee, '56; Spring Festival, '56-'57; Operetta, '56-'58; Christmas Aud, '56-'58; Teaser Aud, '57; Pep Club, '57; Bowling Club, '58.

SHERRON ANN DE MOSS (Sherry)

Jr. Red Cross Sewing, '55-'56; Jr. Girls' Glee, '55-'56 May Musicale, '56-'58; Fashion Show Program, '56; Advanced Chorus, '56-'58; Operetta, '57-'58; Christmas Aud, '57; Girls' Glee, '58-'59; Radio Workshop, '58-'59.

CHARLOTTE CELES DIEFENBACH

Hora Latina, '55-'56; Christmas Program, '56; Teaser Aud, '56; Jr. Girls' Glee, '56-'57; Operetta, '56-'57; Bowling Club, '57-'58.

KAREN G. DUCHEK (Dutch)

Girls' Volleyball, '55-'58; Girls' Basketball (Trophy), '55-'59; Jr. Red Cross Art, '56; Receptionist Club (Letter), '56; City-wide Playday, '56, '58; Officials Club, '56-'59; Inter-School Basketball, '56-'59; Student Council (Representative), '57; Pioneer Salesman, '57; G. A. A. (Letter, Treasurer), '57-'58; Bowling Club (Captain, Trophy), '57-'59; American Jr. Bowling Congress, '58; Inter-school Bowling, '58; Washington Trip, '58.

PHYLLIS ELLEN DUFFETT

Student Council (Rep.), '55; Freshmen Welcoming Committee, '55; Luncheon Committee (Chairman), '55; Armistice Day Parade, '55; Pioneer Salesman, '55; Roundup Salesman, '55; Softball Club, '55-'57; Clean Up Day Parade, '55-'57; Tennis Club, '55-'58; Band (Letter), '55-'58; Interschool Volleyball, '55-'58; Spring Dance, '55-'58; G. A. A. (Large and Small Letters); (Secretary, President), '55-'59; Basketball Club (Captain), '55-'59; Volleyball Club (Trophy), '55-'59; Official's Club, '55-'59; Interschool Volleyball, '55-'59; Mid America Jubilee, '56; Tax Campaign Parade, '56; Band Benefit Show, '56-'57; Nat. Poetry Anthology Award, '57; Sermons in Poetry, '57; Science Fair (Gold Seal), '57; Operetta Usher, '58; Receptionist Club (Letter), '57-'58; Clef and Quaver Club, '57-'58; Hora Latina, '57-'58; Bowling Club, '57-'59; Student Registration, '57-'59; Senior G. A. A. Award Trophy, '58; Bowling Award (3rd. Place), '58; F.T.A., '58; Curators' Certificate of Merit, '58; Senior Play Usher, '58; O'Fallon Playday, '58.

ROGER S. EBINGER

Operetta, '55-'57; May Musicale, '55-'56; Hello Day, '55-'58; Christmas Aud, '55-'57; Projection Club, '56-'57-'58; Chess Club, '57.

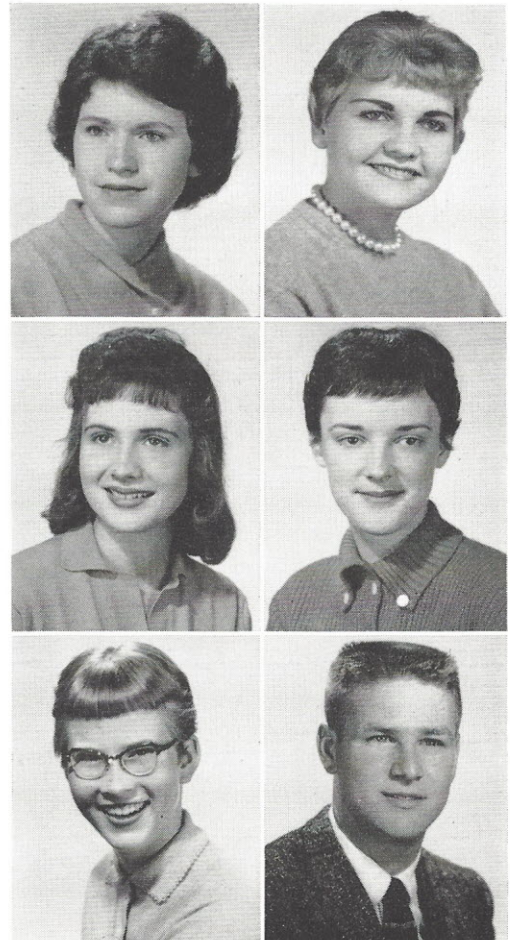

CHARLOTTE EDELEN (Mouse)

Student Council (Representative), '55; School Enumeration, '55; Pep Club, '56; Science Fair Project, '56; Cheerleaders Club, '56-'58; Freshman Aud, '57; Christmas Aud, '57; May Musicale, '57; Advanced Chorus (Girls Librarian), '57; G. A. A. (Volleyball Trophy), '57; Bowling Club (Assistant Secretary), '57-'58; Modern Dance, '57-'58; National Tournament, '58; Interschool Bowling, '58; Special Service, '58; Koch Hospital Tour, '58.

PATRICIA ANN ELIAS (Pat)

Hora Latina, '55-'56; Tax Parade, '56; May Musicale, '56; P. T. A. Aud, '56; Christmas Program, '56; Operetta, '56; Teaser Aud, '56; Student Council, '56-'57; Advanced Chorus, '56-'57; Bowling Club, '58; Miss Southwest Maid, '58.

MARY ELOISE ENGLER

Student Council, '56; Spring Festival, '56; Jr. Red Cross Sewing, '56; Operetta, '56-'58; Christmas Program, '56-'58; Advanced Chorus (Letter), '56-'58; Aud Teaser, '57; F. N. A., '57; P. T. A. Aud, '58; Jr. Girls' Glee, '58; Bowling Club, '58; Pioneer Staff, '58.

NICK ANGELO FERRANTE (Chico)

Student Council, '55-'57-'58; "B" Football, '56; Round-up Salesman, '56; Track, '57; G. E. Kitchen Contest Winner, '56; Spring Dance Publicity Committee, '57; Miss SW Dance Decorating Committee, '58; Finance Committee, '58.



DONALD FLOYD (Don)

Red Cross, '55-'56; Student Council, '55-'58; Spring Festival, '57; Advanced Chorus, '57-'58.

DENNIS J. FOY (Den)

Stamp and Bonds, '55-'58; Radio Workshop, '56-'57; Intergroup Youth Conference, '57.

NANCY LEE FRICKE (Frickebelle)

Pep Club, '55; Cheerleaders' Club, '55; School Enumeration, '55; Bowling Club (Captain, Secretary, Trophy, Certificate), '55-'59; G. A. A. (Small letter), '56-'59; Basketball Club (1st place trophy), '56-'59; Spring Festival, '57; Officials Club, '57-'58; Tennis Club, '57-'58; Advanced Chorus, '57; American Jr. Bowling Tournament, '57; Volleyball, Club, '57-'58; Spring Dance, '58; Senior Play (Chairman Publicity Committee), '58; City-wide Playday, '58; O'Fallon Playday, '58; Interschool Bowling, '58.

WANDA LEE GARAVAGLIA

Cheerleaders Club, '55; Pep Club, '55; G. A. A., '56; Freshman Aud, '56; Christmas Program, '56; Advanced Chorus, '56-'57-'58; Operetta, '57; Operetta Teaser, '57; Senior Play (Committee), '57; May Musicale, '57-'58; P. T. A. Aud, '58; Bowling (Captain), '58.

JAMES GARNER (Jim)

Operetta '55; May Musicale, '55; Advance Chorus, '55; Choir, '56; Christmas Aud, '56; Hora Latina, '56; Choir Activities, '56; Freshmen Aud, '57; Track, '57; Boys' Bowling, '57; Library Service, '57; Boys' Glee, '57; Dramatics, '57-'58; Hello Day, '58; Foreign Students Forum, '58.

PATSY LEE JUNE GILCREASE (Pat)

Modern Dance, '55; Science Fair, '56; P. T. A. Aud, '56; Christmas Program, '56-'58; Operetta, '56-'58; Advanced Chorus, (Letter), '56-'57-'58; Spring Festival, '57-'58; Dramatics, '58; Freshman Aud, '58; Pioneer Salesman, '58.

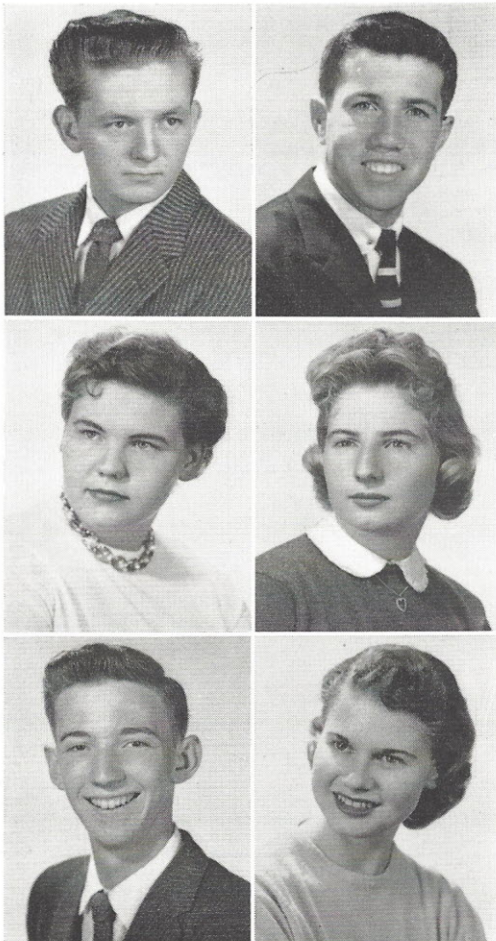

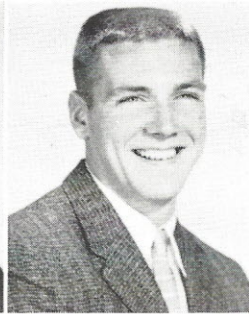
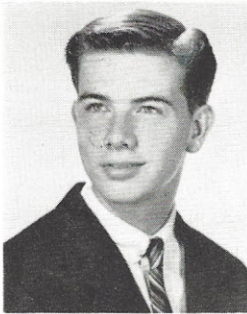

STEPHEN CHARLES GOSSETT (Steve)

"B" Football, '56; Freshman Aud, '57; Scholastic Art Award, '58; Boys' Bowling, '58-'59.

RICHARD J. GREEN (Rich)

"B" Football, '55; May Musicale, '56; Boys' Glee, '56; Track, '56-'57-'58-'59; Varsity Football, (Co-Captain), '56-'57-'58; Lettermen's Club (Sergeant-at-Arms, Treasurer), '56-'57-'58; Advanced Chorus (President), '58; Operetta, '58; Miss SW Escort, '58.

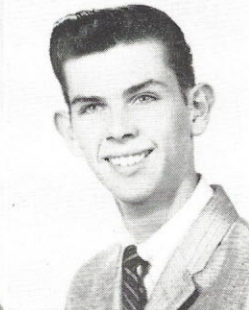

ELEANOR GUALDONI (El)

Cheerleaders' Club, '55; Pep Club, '55; Hora Latina, '55-'56; G. A. A., '56; Roundup Salesman, '56; Advanced Chorus, '56-'57; May Musicale, '56-'57; Christmas Program, '56-'57; Operetta, '56-'57; Student Council (Representative, Alternate), '56-'57; Pioneer Salesman, '56-'57; Student Registrar, '57; Bowling Club, '58; Senior Play, (Committee), '58.

JAMES HAMEL (Jim)

Boys' Glee, '57-'58-'59 (Secretary, Vice-President; Operetta, '57-'58; Radio Workshop, '57-'58; Boys' Bowling, '58 (Capt.))

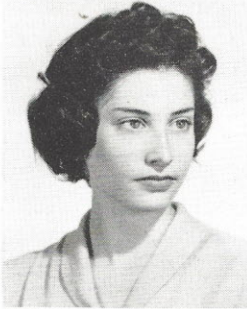

JACQUELINE E. HARRIS (Jackie)

Advance Chorus, '56-'57; May Musicale, '56-'57; Christmas Aud, '56-'57; Operettas, '56-'57-'58; Girls' Glee, '58; Red Cross Sewing, '58; Music Letter, '58.

JERRY C. HESS

"B" Football, '55-'58; Audubon Club, '55-'56; Adv. Chorus, '55-'56-'57-'58 (Vice-President) Boys' Glee, '55-'58; Operetta, '55-'56-'57-'58; May Musicale, '55-'56-'57-'58.

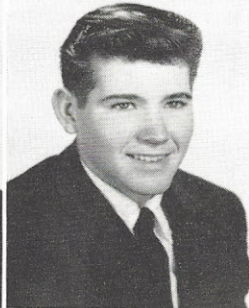
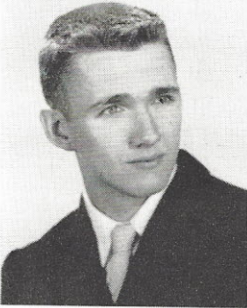

EDWARD HEYMANN (Ed)

Band, '55; Operetta, '56; Lettermen's Club, '56-'59; Golf, '56-'59; Spring Festival, '58; Advanced Chorus, '58.

JERRY DEAN HILL

GLENN HOFFMEISTER

Pan American Club, '55; Tax Election, '55; Jr. Red Cross Art, '55-'56; Pioneer Salesman, '55-'58; Student Council (Alternate), '55-'58; Projectionists' Club, '56-'58; Chess Club, '57; Track, '57; Boys' Bowling, '57-'58; Roundup Salesman, '58.



BARBEL HOLTSMANN (Barb)

Student Council, '55-'56; Sr. Chaminade, '55-'56; Pep Club, '56; (Soldan); Library Staff, '56; German Club (Vice-President), '56; Freshman Aud, '56; Hora Latina, '56-'57; Band Benefit, '56-'57; National Poetry Anthology, '56-'58; Girls' Glee, '57; Washington University Honors Day, '57; Operetta, '57-'58; May Musicale, '57-'58; A Cappella Choir, '57-'58; Pioneer (Assistant News Editor, Co-Editor), '57-'58; G. A. A., '57-'58; Girls' Basketball (Captain), '57-'58; Advanced Chorus, '58; Student Registrar, '58; Senior Play (Properties Committee), '58; Voice of Democracy Contest (School Winner), '58; Girls' Bowling Club, '58; Girls' Volleyball, '58; Hello Day, '58; Open House, (Speaker) Certificate of Merit, '58.

CAROL JOAN HOPMANN (Hop)

Enumeration, '55; Midwest Jubilee, '56; Spring Festival, '56; Jr. Girls' Glee, '56; French Club, '56; Volleyball Club, '57; Receptionist Club (Letter), '57-'58; G.A.A. '57-'58; Bowling Club, '58; Washington Trip, '58; Basketball Club, '58.

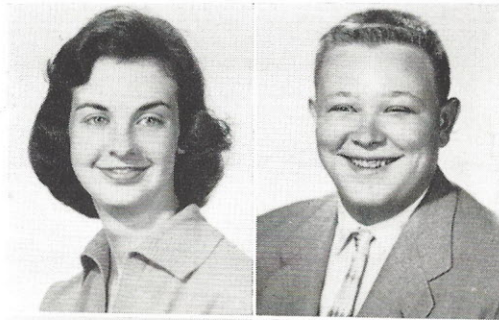

JOHN HORN

JANET HORSTMAN (Jan)

Jr. Red Cross Sewing, '55; Christmas Program, '56; Jr. Girls' Glee, '56; Pioneer Staff, '57.



SUE CAROL INGBRITSEN (Susie)

Pan-American, (Secretary), '55-'57; G. A. A. Basketball, '55-'57; G. A. A. Volleyball, '55-'57; Roundup Salesman, '56; Tennis Club, '56; Student Council, '56-'57; Student Registrar, '56-'58; P.T.A. Christmas Play, '57; Hello Day Aud, '57-'58; Operetta, '57-'58; Spring Festival, '57-'58; Band Benefit, '57-'58; Senior Play, (Cast), '58; Dramatics, '57-'58; Choir, (Letter), '57-'58; G. A. A. Bowling, (Captain), '57-'59.

JAMES JOHNSON

Student Council, '55.

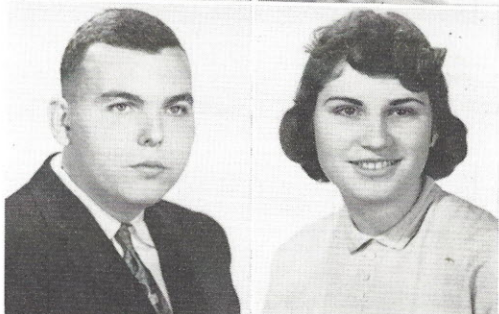

JUDITH FAYE JOHNSON (Judy)

Jr. Red Cross Sewing, '55; Student Council, '55-'56; Pioneer Salesman, '55-'56; Roundup Salesman, '55-'56.

ALAN E. JONES

Varsity Football, '56-'58; Senior Track, '58; Lettermen's Club, '58; Radio Workshop, '58.



ANNA LOUISE JONES

Student Council (Alternate), '55; Roundup Art, '58-'59.

JANICE CAROL KALNA (Little Bit)

Christmas Program, '55-'56; KXOK, '55; Freshman Aud, '55-'56-'57; Stamps and Bonds Salesman, '55-'59; Jr. Red Cross Sewing, '56; May Musicale, '57; Munny Operetta Aud, '57; Operetta, '57-'58; Mothers' Day Program, '57; Dramatics, '57-'58; Spring Festival, '58; Radio Workshop, '58-'59.



FRANK J. KARSZNIA

Jr. Red Cross, '55; Boys' Bowling (President, Treasurer), '56-'57; Boys' Glee, '57; Christmas Aud, '57; Spring Festival, '57; Freshmen Aud, '57; Pioneer Salesman, '57.

GREGORY GEORGE KEUTZER

Rifle Club, '55-'56; Band, '55-'56-'57-'58; Archery Club, '58.

JANICE L. KING (Peewee)

Jr. Red Cross Sewing, '55; Pep Club, '55-'56; Cheerleaders' Club, '55-'57; Interschool Basketball, '56; G. A. A. (Small Letter), '56-'58; Basketball Club (Captain), '56-'58; Volleyball Club (Captain), '56-'58; Operetta, '57; Christmas Program, '57; Dramatics, '57; Freshman Play, '57; Tennis, '57; Advanced Chorus, '57-'58; Jr. Red Cross Art, '57-'58; Bowling (Treasurer), '57-'58; Officials, '58; Public Schools Playday, '58; Radio, '58; Interschool Bowling, '58; O'Fallon Playday, '58.

GEROME KING (Jerry)

JANET KINSEY

Roundup Salesman, '55; School Enumeration, '55; Hello Day Committee, '55-'56; Cheerleaders Club, '55-'58; Student Council (Executive Member), '55-'59; Girls' Volleyball, '55-'59; Girls' Basketball, '55-'59; Girls' Bowling Club (President, Secretary, Captain), '55-'59; Science Fair Exhibit, '56; Pioneer Salesman, '56; Advanced Chorus, '56; May Musicale, '56; Open House, '57; Spring Dance, '57; Financial Committee, '57; G. A. A. (Small and Large Letter), '57-'58; Modern Dance, '57-'59; Pep Club, '56; Student Council (Honorary Officer), '58.

RUSSELL KLOBE

Boys' Glee, '58.

CLARA E. KUEHNEL

Orchestra, '55; Hello Day Aud, '55; G. A. A., '56; Christmas Program, '56; Mother's Day Aud, '56; Girls' Glee, '56-'57; Freshman Aud, '56-'57; Radio Workshop, '58; Receptionists Club, '58.

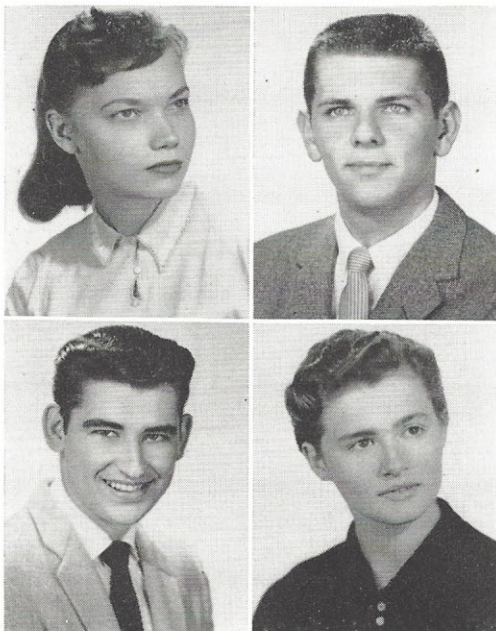
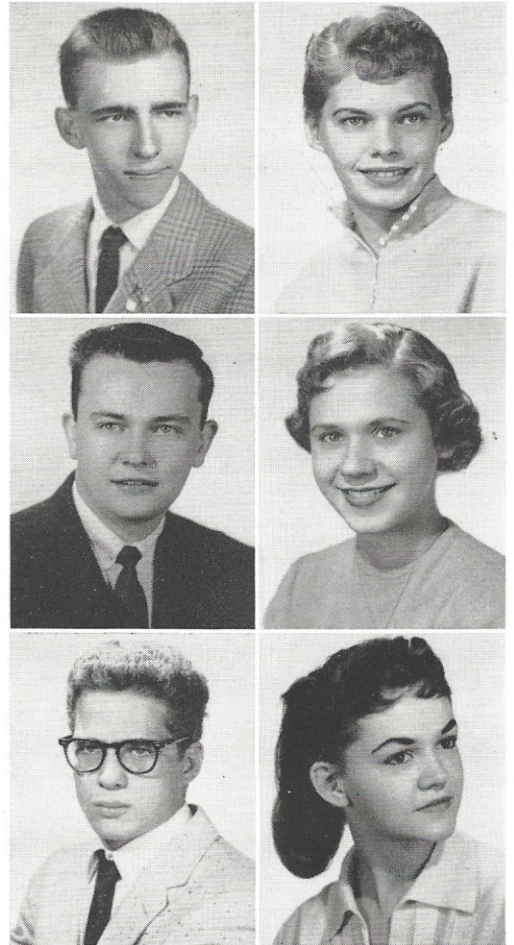

HELEN LEIER

Hora Latina, '57-'58; Pioneer Business Staff, '57-'59 (Business Manager).

CURTISS DALE LISCHER (Curt)

Christmas Aud, '55; Boys' Glee, '55; "B" Basketball, '55-'56; Student Registration, '56-'58; Student Council (Honorary Member, Representative), '56-'58; Hello Day, '57; Spring Dance, '57; Band Benefit, '57; Spring Dance Committee, '58; Track, '57-'58; Lettermen's Club, '58; Hello Day Committee, '58; Varsity Basketball, '58; Honorary Officer of Senior Class, '58.

JOHN MANSON (Jack)

SHARON MC CORDICK

Jr. Chaminade, '55; Pep Club, '55; Pioneer, '57-'58; Senior Play, '58.

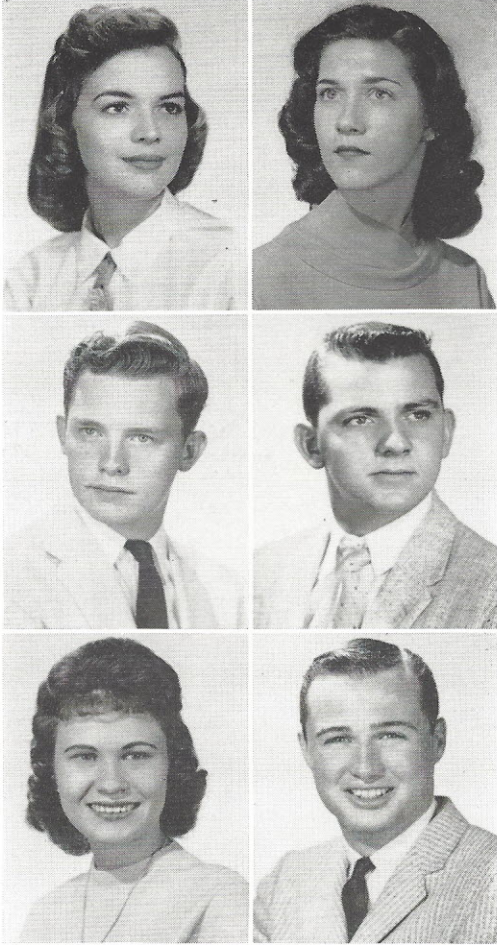

SANDRA MC MILLION (Sandy)

Latin Club, '55; Jr. Chorus, '55; Senior Chaminade, '55; Spring Festival, '55; Nat. Essay Award, '55; Variety Show, '55; Jefferson City Trip, '55; Student Council, '55-'56; Pep Club, '55-'56; Choir, '56-'58; All City Choir, '56; Midwest Jubilee, '56; M. E. N. C. Convention, '56; Student Registration, '56; Girls' Glee, '56; N.O.M.A. '56-'57; Jr. Red Cross Sewing, '56-'57; Bowling Club, '56-'58; Operetta, '56-'58; Christmas Aud, '56-'58; Frisco Men's Club, '56-'58; Cheerleaders Club, '57; Intergroup Youth Conference, '57; Band Benefit, '57; Muny Aud, '57; May Musicale, '57-'58; Hello Day, '57-'58; Pioneer Staff (Feature Editor), '58; Advanced Chorus, '58; Dramatics, '58; Freshman Aud, '58.

MARGARET MELTON

Mock U. N. Delegation, '56; Spring Festival, '56-'58; Operetta, '56-'58; Christmas Aud, '56-'57; Freshman Aud, '57; Constitution Day Aud, '57; Hello Day, '57; Band Benefit, '57; Hora Latina, '57-'58; Nat. Poetry and Essay Anthologies, '57-'58; Madrigal Group, '58; Brotherhood Aud, '58; Open House, '58; Memorial Aud, '58.

VERNON W. MEYER

Cleanup Parade, '55; Band, '55-'56; Operetta, '56-'58; May Musicale, '55-'56-'58; Advanced Chorus, '56-'59; Photography Club, '57; Library Staff, '57; Boys' Bowling, '57.

JOHN MILLER

JUANITA ROSE MILLER (Tootie)

Christmas Program, '55-'56; Miss SW Dance, '55-'56; Pan American Club, '55-'56; Hello Day, '55-'57; Senior Play, '55-'57; Orchestra (Letter), '55-'57; Freshman Aud, '55-'57; Open House, '55-'57; Class Day, '55-'57; Pass Salesman, '55-'57; Graduation, '55-'57; Spring Festival, '55-'58; Operetta, '55-'58; Stamp and Bond Salesman, '55-'58; Volleyball, '56; Cheerleaders' Club, '56; Pep Club, '56; Student Registration, '56-'57; Special Service, '56-'58; Country Day Aud, '57; Basketball, '57; P. T. A. Aud, '57; Girls' Bowling, '57; Receptionists' Club, '57; Kennard Concert, '57; Modern Dance, '57-'58; Clef and Quaver Club, '58.

LAWRENCE MOCERI (Larry)

Roundup Salesman, '55; Pioneer Salesman, '55; Freshman Aud, '55-'56; Pan American Club (President, Vice-President), '55-'58; Student Council (Vice-President), '55-'58; Advanced Chorus, '55; May Musicale, '55; New York Trip, '56; Mid-America Jubilee, '56; Registration, '56-'58; American Can Company (Assistant Office Manager), '57; Hello Day, '58; Hello Day Committee, '58; Financial Committee, '58; Jr. Executive Day, '58; Television Quiz, '58; Freshman Welcoming Committee, '58.

SHARON MARIE NESBITT

French Club, '55-'56; Mid-America Jubilee, '56; Adv. Chorus (Letter), '56-'58; Operetta, '56-'58; May Musical, '56-'58; Christmas Program, '56-'58; Volleyball, '57; Cheerleaders' Club, '57; Basketball, '58; Clef and Quaver, '58; Radio Workshop, '58; Receptionist Club, '58.

DONALD E. PARENTIN (Don)

"B" Football, '56; Track, '57-'58; Varsity Football, '57-'58; Lettermen's Club, '57-'59; Radio Workshop (Chairman), '57-'58.

JACK PARKS

Boys' Glee, '55-'56; Operetta, '56-'58; Christmas Program, '56-'58; Roundup Art Work, '56-'58; Scholastic Merit, '57; Art Award, '57; Poetry Anthology '57; Choir (Vice-President, Treasurer), '57-'58; Track, '57-'58; May Musicale, '57-'58; Spring Festival, '57-'58; Hello Day, '58; Early Risers, '58.

CAROLE EILEEN PARSONS (Parsnips)

Advanced Chorus, '56; Christmas Aud, '56; Fashion Show Program, '56; Pan American Day Program, '56; Jr. Red Cross Sewing, '56; Dramatics, '57; Mother's Day Program, '57; Girl's Glee, '58; May Musicale, '58; Band Benefit, '58; Radio Workshop, '58-'59.

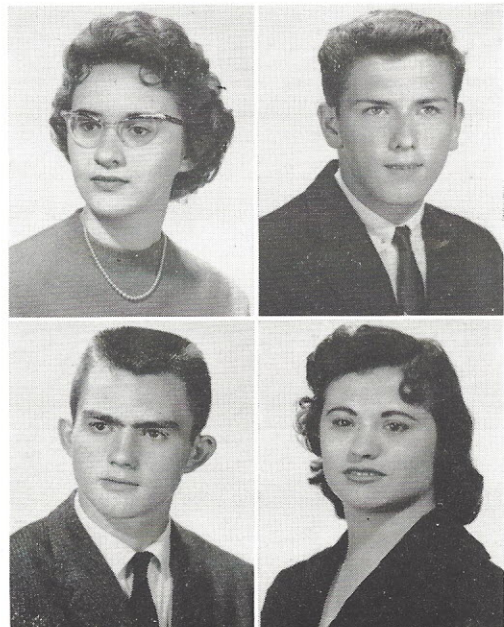

CAROLE ELAINE PETERSEN
(Pete)

Junior Red Cross, (Art), '55-'56; Pep Club, '55-'56; Cheerleaders' Club, '55-'56; Stamp and Bonds, '55-'59; Certificate of Merit, (Art), '56; G. A. A. Basketball, '56; May Musicales, '57-'58; Operetta, '57-'58; Christmas Program, '57; Advanced Chorus, '57-'59; Roundup, (Art), '58.

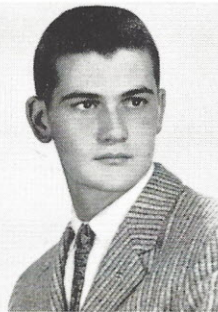
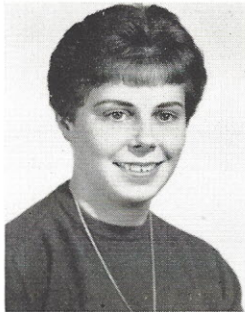

JOHN C. PISONI (Paesan)

Audubon Club, (Statistician), '55; Freshman Aud, '56; Certificate of Merit (Art), '56-'57; Rifle Club, '56-'57; Hora Latina, '57; Hello Day, '57; Band Benefit, '57; Senior Play, '58; Certificate of Recognition, '58; Roundup Art, '58; Mizzou Curators, '57.

DENNIS POTTER

Operetta, '55; Boys' Glee, '55-'56; May Musicales, '55-'56; Youth Conference, '56; Tennis (Alternate), '56; Roundup Art Work, '57; Student Council, '58.

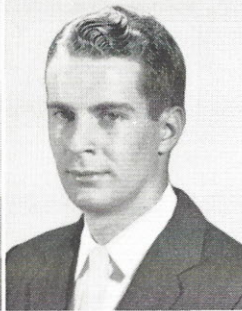
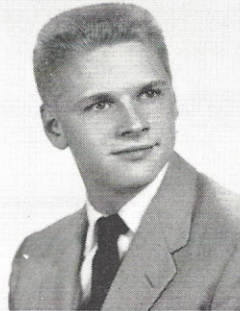

THOMAS R. PRATT (Tom)

French Club, '55; Rifle Club, '55-'56; May Musicales, '56; Advanced Chorus, '56; Mother's Day Program, '56; Senior Play Committee, '58; Graduation Usber, '58; Spring Dance Committee, '58; Annapolis Appointment, '58.

LAURA JOSEPHINE PROSSER

Christmas Aud, '56-'58; Jr. Red Cross Sewing, '57; Advanced Chorus, '57-'58; P. T. A., '58.

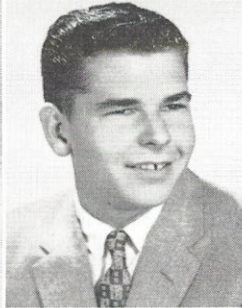

FREDERICK CHARLES REINHOLD (Fred)

Enumeration, '55; P. T. A. Meeting (Tumbled), '55; Rifle Club, '57; Radio Workshop, '57-'58.

MARY ELIZABETH REVELLE
(Mary)

Advanced Chorus, '55; Officials Club, '55; French Club (Secretary), '55-'57; Christmas Program, '55-'58; G. A. A., '55-'58; Pioneer Salesman, '56-'58; Bowling Club (Trophy), '56-'59; Modern Dance, '57; Pep Club, '57; Poetry Anthology, '57; Student Council Committees, '57-'58; Student Council (Treasurer), '57-'59; Freshman Welcoming, '58; Hello Day Committee, '58; National Association of Student Council (Delegate), '58; Open House, '58; Senior Play (Prop Chairman), '58; Operetta, '58; Curator Award, '58; Freshman Mothers Club (Speaker), '58; A Cappella Choir, '58-'59; Choir Activities, '58-'59.



JOHN REYNOLDS (Jack)

ROBERT DANIEL RIFE (Bob)

Student Council (Alternate), '55; Freshman Aud, '55; Orchestra, '55-'56; Operetta, '55-'56; Spring Festival, '55-'56; Christmas Aud, '55-'56; Hello Day, '55-'57; Roundup Salesman, '55-'57; Open House, '56; Miss SW Dance, '56; Senior Play, '56; May Musicales, '56; Brotherhood Aud, '57; Band Benefit, '57; Intergroup Youth Conferenee, '57; Washington U. High School Honors Day, '57.

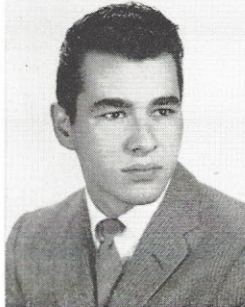

MARY ANN SAVOLDI

Jr. Girls' Glee, '55; Operetta, '55; May Musicales, '56-'57; Adv. Chorus, '56-'57; Jr. Red Cross Sewing, '57-'58.

EDWIN H. SCHLOTTACH
(Ed)

Baseball, '57-'58; Advance Chorus, '57-'58; Christmas Program, '57-'58; May Musicales, '58; Lettermen's Club, '58.

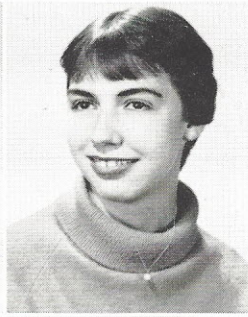
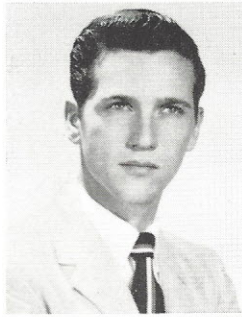

BETTY LOU SCHMIDT

Spring Festival, '57; Mother's Day Play, '57; Dramatics, '57-'58; Advanced Chorus, '57-'58; Operetta, '58; Bowling Club, '58.

MARY ANN SCHMIDT (Sam)

Freshman Aud, '55-'58; Hello Day, '55-'58; Open House, '55-'58; Miss SW Dance, '55-'58; Operetta, '55-'58; Orchestra (Letter), '55-'58; Spring Festival, '55-'58; Christmas Aud, '55-'58; Graduation Exercises, '55-'58; Class Day, '55-'58; Senior Play, '55-'58; Major Learner, '55-'59; Mid-America Jubilee, '56; New York Trip, '56; G.A.A. (Letter), (Secretary), '56-'59; Basketball, '56-'59; Volleyball (Captain - Second Place), '56-'59; Bowling Club (Trophy), '56-'59; Country Day Concert, '57; Memorial Aud, '57; Kennard Concert, '57; Band Benefit, '57; Muny Aud, '57; Nat. Bowling Tournament, '57; Public Schools' Playday, '57; Inter-school Volleyball; Officials Club, '57-'59; Stamp and Bond Salesman, '58; O'Fallon Playday, '58; Senior Play Committee, '58; Curators Certificate of Merit, '58; Student Registration, '58-'59; Inter-school Bowling, '58-'59.



WAYNE SCHMIDT

Hora Latina, '55-'56; All Band Activities, '55-'58; Spring Festival, '55-'58; Band Benefits, '55-'58; Photography Club (Program Chairman), '57-'58; Physics Club, '58.

GARY A. SCHONAERTS

Early Risers, '55; Spring Festival, '55-'56-'57; Hello Day, '55-'56-'57-'58; Operetta, '55-'57-'58; Christmas Aud, '55-'56-'57-'58; A Cappella Choir, '55-'59; Open House, '56-'58; Band Benefit, '57; Student Council, '58; Roundup Salesman, '58; Boys' Bowling Club, '58-'59.

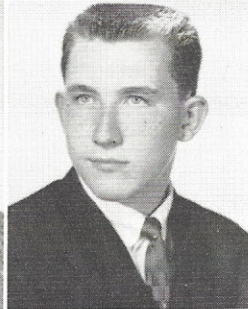

RONALD SCHOWALTER
(Ron)

Special Service, '55; French Club, '55; Luchroom Work, '55-'57; Boys' Glee, '56; Operetta Ticket Committee, '56; Operetta, '56; New York Trip, '56; Tennis Team, '56; Choir, '56-'58; Hello Day, '56-'58; Christmas Prog., '56-'57; Registrar, '56-'58; Letterman's Club, '56-'58; Muny Aud, '57; Constitution Aud, '57; Harvard Book Award, '57; Band Benefit, '57-'58; May Musicales, '57-'58; Early Risers, '57-'58; Open House, '57-'58; Pioneer Salesman, '57-'58; Student Council (President), '57-'58; Memorial Aud, '58; Spring Dance Comm. (Chairman), '58; Library Comm., '58; White House Conferences, '58; Freshman Welcoming, '58; Graduation Exercise, '58; City Wide Student Council, '58; Field Day Parade Comm., '58; Student Faculty Game, '58; Graduation Speaker, '59.

WILLIAM K. SEELY (Bill)

Track, '57-'58.



DONALD STEPHAN SEPER

Spring Festival, '57; Christmas Program, '57; Students in Industry, '57; P. T. A. Program, '57; Adv. Chorus, '57-'58; Operetta, '57-'58; Dramatics, '57-'58; Radio Workshop, '58.

JOYCE SIEDENTOP (Joy)

Pan American Club, '55; Spanish Play, '55; Tennis Club, '56; Pep Club, '56; Cheerleaders' Club, '56; Advance Chorus, (Letter), '56-'57; Christmas Aud, '56-'57; Spring Festival, '56-'58; Operetta, '56-'58; Hello Day Aud, '56-'58; Bowling Club, '56-'58; G. A. A., '58; Choir, '58; Clef and Quaver, '58; Senior Play Com. (Program and Tickets), '58; Junior Red Cross (Sewing), '58.



RICHARD SPARKS (Butch)

MARILYN SPIELDOCH (Bunny)

Pan-American Play ((Freshman), '55; Enumeration, '55; Tennis Club, '55-'57; G. A. A. Basketball, '55-'57; Pan-American Play for P. T. A., '55-'56; G. A. A. Volleyball, '56-'58; Pep Club, '56; Cheerleaders' Club, '56-'57; Receptionist Club (Letter), '56-'57; Mid-American Jubilee, '56; Pan-American Club, '55-'57; Spring Dance (Food Committee), '57; G. A. A. Trophy, '57; Usher Senior Play, '57; Student Council (Alt.), '57; Round-up Salesman, '57; Library Committee, '57; Miss SW Dance (Decoration Committee), '57; Student Producer of Senior Play, '58; Student Council (Rep.), '57-'58; Pride and Property Committee (Chairman), '58; Spring Dance (Decoration Committee), '58; A Cappella, '58; Christmas Program, '58; Hello Day, '58; Open House, '58; Operetta, '58; White House Conference, '58; National Association of Student Councils Conference, '58; Open House (Hostess) '58; Student Registrar, '58; Washington Trip, '58; Freshman Welcoming Committee, '58; Hello Day Committee, '58; Curators of Missouri's Certificate of Recognition, '58; P. T. A., '58; Graduation Usher, '58; Student Council (Secretary), '58; Curators Scholarship, '59; Graduation Speaker, '59.

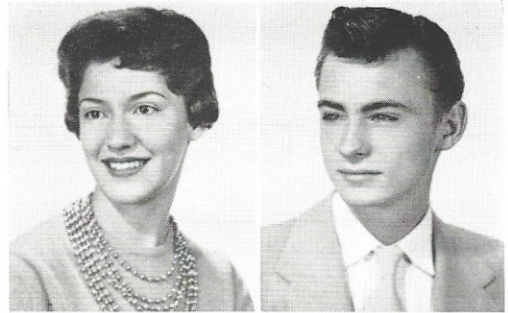

ALLEN STATZER (Al)

BARBARA ANN STEBER (Barb)

School Enumeration, '55; Operetta, '58; Pioneer Salesman, '55-'58; Bowling Club (Captain), '55-'59; Girls' Basketball, '55-'59; G.A.A. '55-'59, (Small Letter); Cheerleaders' Club, '56; Pep Club, '56; May Musicales, '56; Advanced Chorus, '56; Nat. Tournament, '56-'57; Girls' Volleyball, '56-'58; Student Council (Representative), '56-'59; Student Registration, '56-'59; Freshman Aud (Dance Group), '57; Receptionist Club, '57; Open House, '57; Hello Day Committee, '57; Inter-School Tournament, '57-'58; Modern Dance, '57-'58; Spring Dance, '58.



NANCY SUE STEINMANN (Nance)

Orchestra, '55; Graduation Exercises, '55; Open House, '55; Class Day, '55; Senior Play, '55; Christmas Program, '55; City Wide Playday, '55; Pep Club, '55; Cheerleaders' Club, '55; Enumeration Project, '55; French Club, '55-'56; Interschool Volleyball '55-'56; Spring Festival, '55-'58; Hello Day Aud, '55-'58; Operetta (Accompanist), '55-'58; Advanced Chorus, '55-'58; Volleyball, '55-'58; G. A. A., '55-'58; Basketball, '55-'59; Bowling (Captain), '55-'59; G. A. A. (Small Letter), '56; Mid-America Jubilee, '56; National Bowling Tournament, '56-'57; Modern Dance, '57; Freshman Aud, '57; Interschool Basketball, '57; Student Registration, '57; National Anthology, '57; Bowling Awards, '57-'58; Caroling Union Station, '58; Choir, '58; Frisco Men's Club, '58; P. T. A. Program, '58; G. A. A. (Large Letter), '58; Bowling Against McKinley, '58; High School Honors Day, '58; Student Council (Rep.), '58; Hello Day Committee, '58.

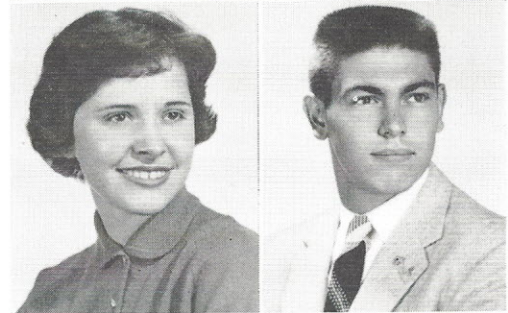

RAE NELL STELZER (Rae)

Jr. Red Cross Sewing, '55; May Musicales, '56; Christmas Program, '56; Jr. Girls' Glee, '56; Girls' Bowling, '58.

GAYLE WILLIAM TAYLOR

"B" Football, '55-'56; Boys' Glee, '56; Hora Latina, '56; "B" Basketball, '56; Baseball, '57-'58; Varsity Football, '57-'58; Lettermen's Club, '58.

CAROL SUE TIMPONE (Timmie)

School Enumeration, '55; Advance Chorus, '55-'57; Volleyball, '55-'58; Basketball, '55-'59; May Musicales, '55-'56; Christmas Program '55-'58; Operetta, (Modern Dance), '55-'58; Jr. Girls' Glee, '56; Student Registrar, '58; Spring Dance (Decoration Committee), '57; Freshman Aud, '57; Constitution Aud, '57; Jefferson Hotel, '57; TV Channel 9, '57; Grace Methodist Men's Club, '57; NOMA, '57; Hello Day, '57-'58; Choir, '57-'58; Caroling Union Station, '57-'58; Frisco Men's Club, '57-'58; Clef and Quaver, '58; Band Benefit, '58; Brotherhood Aud, '58; Open House, '58; Student Council (Alt.), '58; Bowling Club, '58; Graduation Usher, '58; Modern Dance (P. T. A.), '58.



ROBERT UDEL (Bob)

Band, '55-'59; Orchestra, '55-'59; Boys' Glee, '55-'57; Operetta, '55-'58; Spring Festival, '55-'58; Hello Day, '55-'58; Projection Club, '55-'58; Aud Crew, '56-'59; Library Staff, '56; German Club (President), '56-'59; Dramatics, '57-'58; Band Benefit, '57-'58; Radio Workshop, '58-'59; Baseball, '58; Miss SW Dance, '58; Senior Play, '58; Lettermen's Club, '58-'59.



LYNN WALLERSTEDT

Enumeration, '55; Jr. Traveling League, (President), '58; Boys' Bowling (Chairman), '58-'59; Golf, '58; Lettermen's Club, '58-'59; Radio Workshop (Chairman), '58-'59.

RALPH R. WALTON

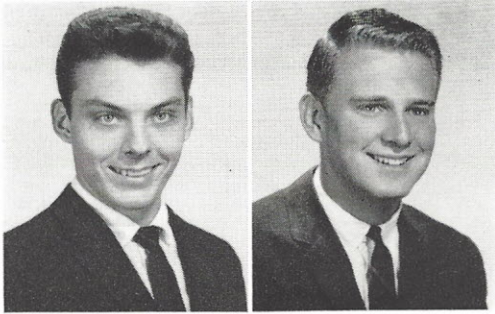

LEON RALPH WILLS (Lee)

Hora Latina, '55; Advanced Chorus, '56; May Musicale, '56; Christmas Aud, '56; Boys' Glee, (Librarian), '56-'57; Special Service, '56-'58; Brotherhood Aud, '57; Operetta '57; Hello Day, '57-'58; A Cappella Choir, '58; Band Benefit, '58; Open House, '58.

MARK WISMAR



VALE

JEWEL ANN ZACH (Julie)

Enumeration Project, '55; Bowling Club, '55; Advanced Chorus, '55; May Musicale, '55; Student Council (Alternate), '55; Jr. Red Cross Art, '55-'56; Roundup Salesman, '56; Cheerleaders Club, '56-'57; Pep Club, '56-'57; Jr. Red Cross Sewing, '56-'57; G. A. A. '56-'58; Volleyball, '56-'59; Basketball, '56-'59; City-Wide Play-day, '57-'58; Tennis Club, '57-'5; Officials Club, '57-'59; Dramatics, '58; Pioneer Salesman, '58; Student Council (Representative), '58.

BILL DORSAM

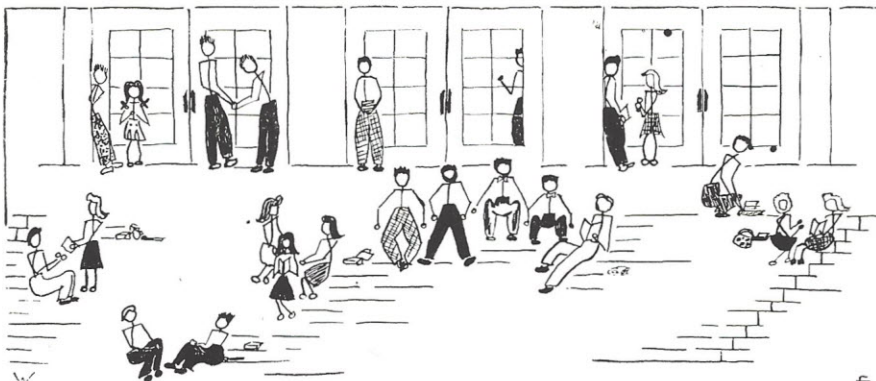

f.

JUNE GRADUATES

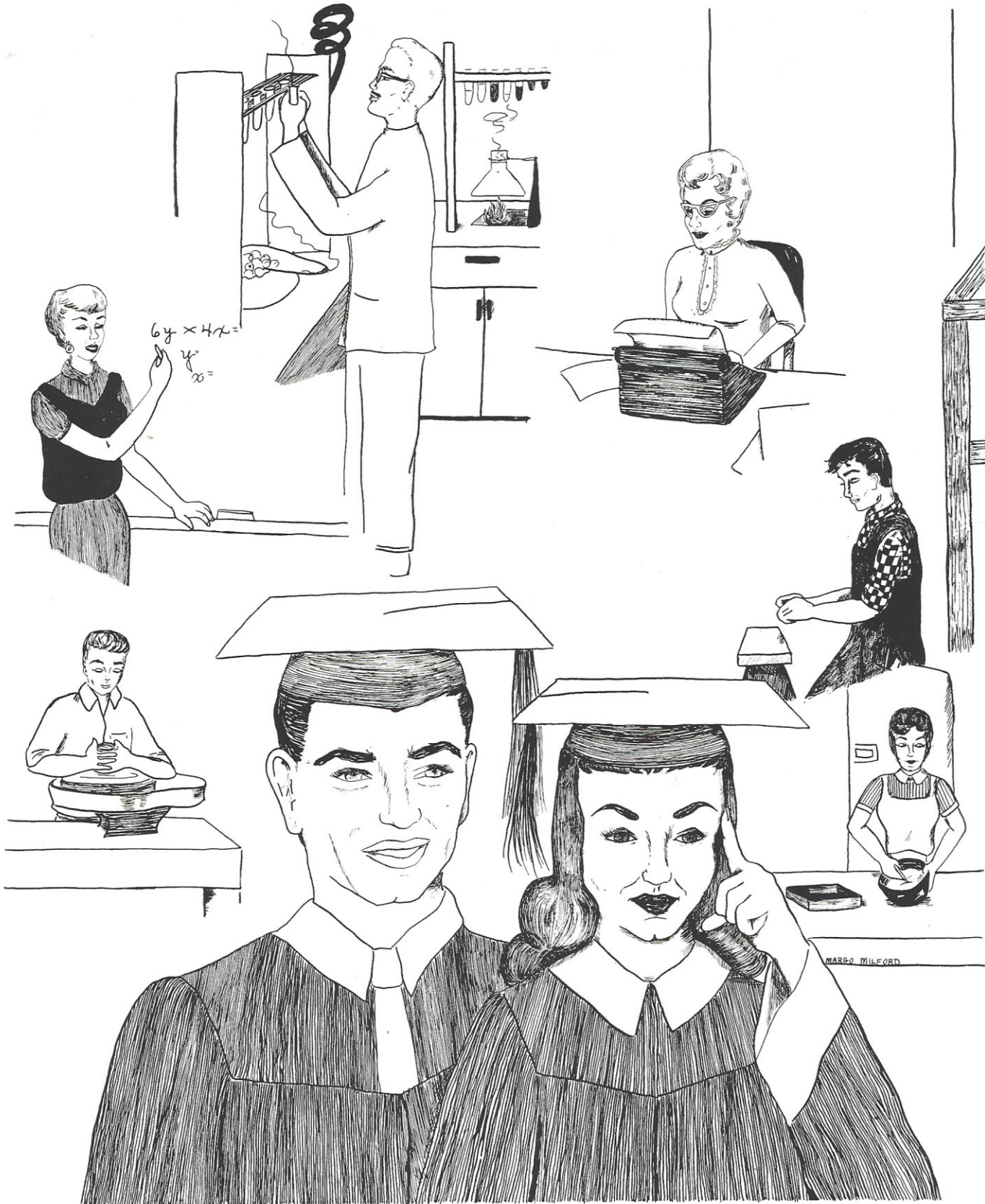

BRUCE GEIGER

"B" Football, '55; "B" Basketball, '55; Varsity Football (Captain '59), '56-'58; Track (Captain '59), '56-'59; Lettermen's Club (President '59), '56-'59; Physics Club, '57-'58; Roundup Salesman, '57; Pioneer Salesman, '58; Science Fair (Guard), '58; Member Safety Council, '58, '59; Student Council, '57-'59; President Senior Class, '59; Hello Day Aud, '59; Graduation Day (Usher), '59; Registrar, '59; P.T.A. Aud, '59.



DONNA WILLIAMS

Operetta, '56-'58; G.A.A., (Trophy), '57-'59; Cheerleaders Club (Vice-President), '57-'59; Pep Club, '57-'59; May Musicale, '57-'58; Jr. Girls' Glee, '57; Girls' Glee (Librarian), '57-'58; Play Day, '58; Tennis Club, '58; Adv. Chorus (Treasurer), '58; Bowling Club, '58-'59; Miss Southwest Maid, '58; Cheerleader (Letter), '58-'59; Italian Club, '59; Vice-President of Class, '59.

FRED MARTY

Boys' Secretary of Senior Class Student Council (Honorary Member, Representative, Alternate), '56-'57; Track, '57; Physics Club, '57-'58; Varsity Football, '58; Roundup Salesman, '58; Student-Faculty Softball Game, '58; Hello Day, '58-'59; Pioneer (Sports Editor), '58-'59; Radio Workshop, '58-'59; Freshman Aud, '58; Prom Magazine Reporter, '59; Mock Trial, '59; Baseball, '59.

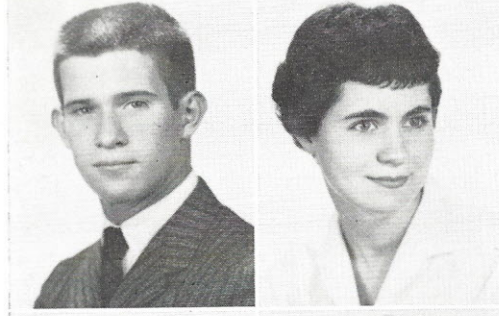

JANET TYRNA (Jan)

Pep Club, '56-'58; Teen O'Clock Time, '56; Cheerleaders Club, '56-'57; G.A.A., '57; Basketball, '57; Volleyball Club, '57; Stix Fashion Board Representative, '57-'58; Miss Southwest Maid, '58; Bowling Club, '58-'59; Girls Secretary Senior Class, '59.

DICK STRADER

"B" Football, '55; "B" Basketball, '56; Varsity Football, '56-'58; Lettermen's Club (Secretary), '56-'59; Adv. Chorus (Librarian), '56-'58; Operetta, '57; Boys' Glee (Secretary), '57-'58; Spring Festival, '57-'58; Science Fair Award, '58; Pioneer, '58-'59; Hello Day, '58-'59; Boys Treasurer of Class, '59; Stamp and Bond Salesman, '59; Mock Trial, '59; Track, '59; Shamrock Dance Committee, '59.

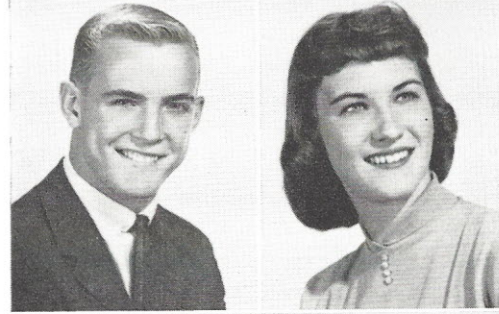

MARILYN M. CLAMORS

Girls' Treasurer Senior Class Advanced Chorus (Secretary), '55-'57; Christmas Aud, '55-'58; Operetta, '55-'58; Bowling Club (President, Secretary, Ass't. Treasurer), '55-'59; G.A.A. (Letter), '55-'59; Basketball (Captain), '55-'59; Volleyball, '55-'59; Mid American Jubilee, '56; French Club, '57; Student Council, '57-'59; May Musicale, '57-'59; A Cappella Choir (Letter, Librarian), '57-'59; Choir Activities, '57-'59; Pioneer Salesman, '58; Roundup Salesman, '58; Miss SW Dance, (Quartette), '58; Hello Day, '58, '59; Roundup Staff, '59; Student Registration, '59; Clef and Quaver Club, '59.

**ROBERT LEE PFLUEGER
(Bob)**

**Boys' Sergeant-at-Arms
Senior Class**

Band Activities, '55-'57; Student Council, '55, '59; Hello Day, '56-'57; Receptionist Club, '56-'57; Tennis, '57; Football, '57-'58; Special Service, '57-'58; Track, '57-'59; Lettermen's Club, '57-'59; Operetta, '58; Chess Club, '58; Choir Activities (Secretary), '58-'59; Early Risers, '58-'59; Graduation (Usher), '59.

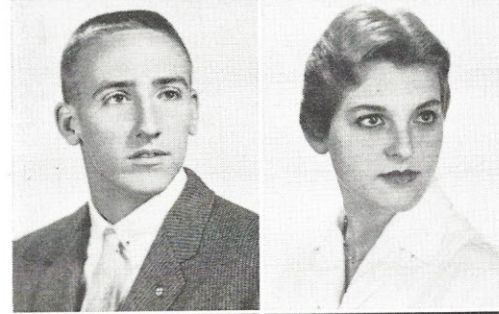

CECILE IMERGOOT (Dimples)

Science President, '55-'56; Dramatics President, '55-'56; Science Play, '55; Modern Dance Club, '55-'56; Class Day, '56; (Brittany Jr. High); Cheerleaders, '56-'58; Operetta, '56; Adv. Chorus, '59; Bowling, '57; Stamp and Bond Salesman, '57-'58; Miss Southwest Maid, '58; Student Council, '58; Dramatics, '58-'59; Choir, '59; Class Officer (Sgt.-at-Arms), '59.

MR. JOHN T. McARTOR
Sponsor: Senior Class



MISS CORINE HACHTMAN
Sponsor: Senior Class

AMANN

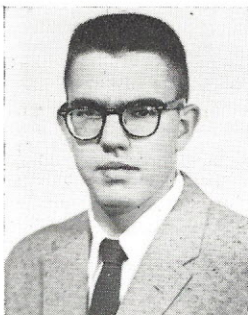

ASHE



BACKER



BADAGLIACCO



BAKER

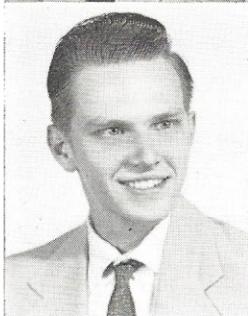
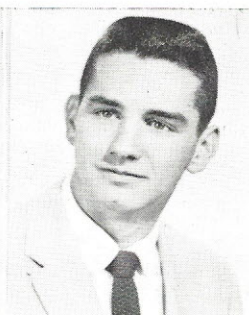

BANTE



BAUER



BAUMAN

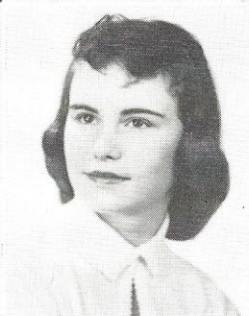

BAY



BLANCHFIELD

ARNOLD AMANN (Army)

MARILYN ASHE

Freshman Aud, '55; P.T.A. Program, '55; Pan-American Club (Secretary), '56-'59; Student Council, '55-'59; Pioneer Salesman, '55-'59; Stamp and Bond Salesman, '57-'59; Special Service, '58-'59; Student Registration, '58-'59; Intergroup Youth Conference, '58-'59; Girls' Glee Club, '58-'59; Brigadoon Operetta, '58.

PATRICIA BACKER (Pat)

Girls' Glee Club, '55; Volleyball, '55-'56; Pep Club (Secretary), '56; Advanced Chorus, '57-'58; (Northwest High School); G.A.A., '57; Christmas Aud, '57-'58; Spring Festival, '58.

ALICE BADAGLIACCO (Jackie)

G.A.A., '56-'59; Operetta, '56-'57; Pep Club, '57-'58; Bowling Club, '57-'59; Advanced Chorus, '57-'58; Spring Festival, '57-'58; Future Nurses Club, '57; Junior Red Cross Sewing, '57; Cheerleaders' Club, '57-'58; Dramatics, '58-'59.

BRENT BAKER

Rifle Club, '55-'56; Student Council (Executive Member), '55-'59; Band (Letter), '55-'59; Orchestra (Letter), '55-'59; Spring Festival, '55-'59; Operetta (Principal), '55-'59; Band Benefit, '55-'58; Miss Southwest Dance, '55-'58; Pioneer Salesman, '55-'57-'59; Instrumentals, '55-'59; Hora Latina, '56-'57; Mid-American Jubilee, '56; Hello Day, '56-'59. Freshman Welcoming Committee, '56-'59; Registrar, '56-'57; Clef and Quaver, '57-'59; Dramatics, '57-'58; Physics Club, '57-'58; Sciences Fair, '58; Boys' State (City Attorney, Speaker of House), '58; American Legion Oratorical Contest (District Semi-Finals Winner), '58; Radio Workshop, '58-'59; Track, '58-'59; Cross-Country (Letterman), '58; Roundup Staff (Administration and Graduates Section), '58-'59; Lettermen's Club, '58-'59; Inter-Group Youth Conference, '59; Senior Play (Principle) '59; K.S.L.H., '59.

GENE BANTE

Advanced Chorus, '57-'58; Operettas, '57-'58; Christmas Program, '57-'58; May Musicale, '57-'59; P.T.A. Meeting, '58; Physics Club, '58; Boys' Glee Club, '59.

DEANNA BAUER (De)

German Club, '55; Pepettes, '55; Carol Club, '56; Office Work, '56; Roosevelt Bowling Club, '58; Junior Achievement, '58.

PATRICIA L. BAUMAN (Patti)

Foreign Language Play, '55; French Club, '55-'57; Stamps and Bond Salesman, '55-'59; Mid-American Jubilee, '56; National Anthology Poetry Contest, '57-'58; Bowling Club, '57-'59; Student Registration, '57-'59; Science Fair (Gold Seal), '58; Washington Trip, '58; Girls' Glee, '58; Operetta, '58; P.T.A. Dance Program, '59; Advanced Chorus, '59.

CLAUDIA BAY

Cheerleaders' Club, '55-'56; Pep Club, '55-'56; Advanced Chorus, '57-'58; May Musicale, '57; Freshman Aud, '58; Operetta, '58; Christmas Program, '58; G.A.A. Basketball (1st Place), '58; G.A.A. Volleyball, '59; Washington University Mock Trial, '58; Bowling (2nd place), '58-'59; Girls' Glee, '59.

FRANCIS EILEEN BLANCHFIELD (B. P. C.)

Junior Red Cross Sewing, '55; May Musicale, '55-'56; Advanced Chorus, '56; Freshman Aud, '58; Radio, '58-'59.

BOCEK

BOLAND

BOLZ

BRITTON

BROWN

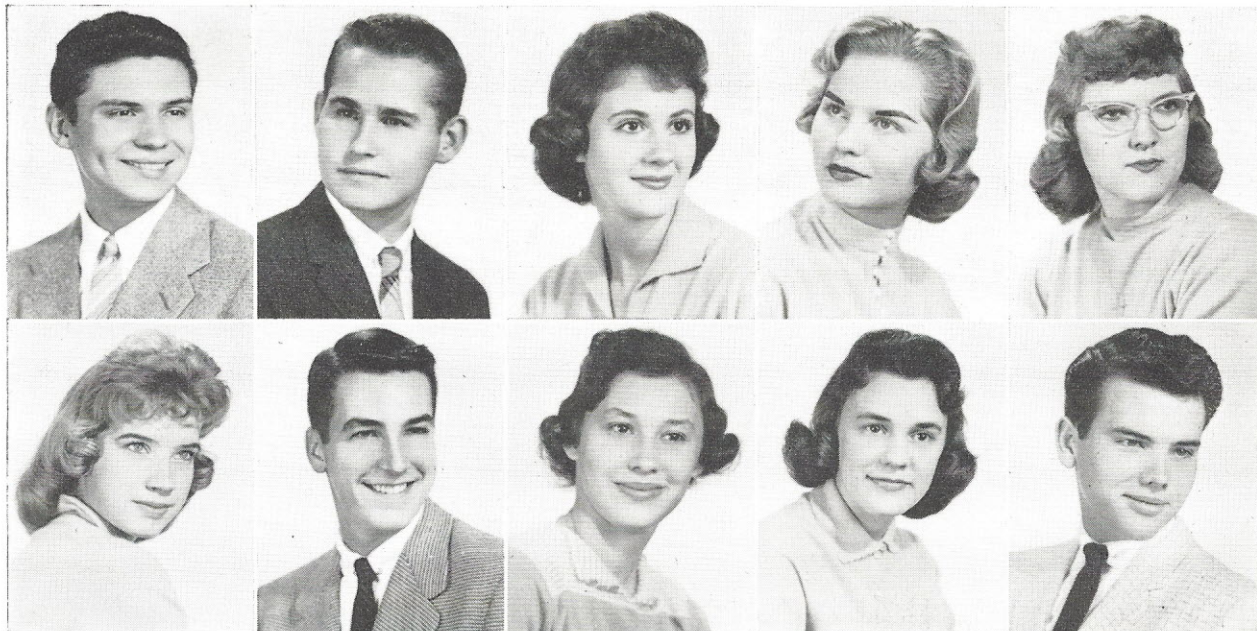

BROWN

BRYANT

BUERGLER

BURRS

BUSBY

ROBERT BOCEK

Hora Latina, '56-'58; Physics Club, '58-'59.

ROBERT BOLAND (Bob)

Pioneer Salesman, '55; Hora Latina, '55-'56; Band Benefit Show, '56-'57; May Musicales, '56-'57; Track, '56-'59; Band, '56-'59.

GLORIA JEAN BOLZ

Pan-American Club, '55-'56; Pan-American Day Aud, '56; Mid-American Jubilee (Spanish), '56; Freshman Aud, '56; Cheerleaders' Club, '56; Girls' Bowling Club (Trophies), '58-'59; Pioneer Salesman, '58-'59; Stamp and Bond Salesman, '58-'59; Junior Girls' Glee Club, '59; Roundup Staff, '59; Roundup Salesman, '59; May Musicales, '59; Senior Play Production Staff, '59.

SANDRA BRITTON (Sandi)

Junior Girls' Glee, '56; Freshman Aud, '56; G.A.A., '56; Cheerleaders' Club, '56; Christmas Aud, '56-'58; Band Benefit, '57-'59; Operetta, '56-'59; May Musicales, '56-'59; Girls' Glee, '57; Student Council (Representative), '57-'59; Choir Activities, '57-'59; Pioneer and Roundup Salesman, '57-'59; Special Service, '58; Intergroup Youth Conference, '58-'59.

DONNA F. BROWN (Frank)

Dramatics, '57-'58; Special Service, '57-'59; Freshman Christmas Play, '58; Freshman Aud, '58; Radio, '58-'59.

JOYCE ANN BROWN (Jo)

Girls' Glee, '57; P.T.A. Aud, '57; Freshman Aud, '57; Christmas Aud, '57; Receptionist, '57; Duplicating, '57; Junior Red Cross, '57-'59; Advanced Chorus, '58; Special Service, '58-'59.

STEVEN BRYANT (Steve)

Band, '55-'59; Band Benefit, '56-'57; Tennis Team (Captain), '56-'59; Lettermen's Club, '56-'59; Student Council (Honorary Officer, School Spirit, Freshman Welcoming), Miss SW Dance, '57-'59; Physics Club, '57-'58; Clef and Quaver Club, '57-'59; Spring Festival, '57-'59; Track, '58; Hello Day Comm., '58; Operetta, '58; Hello Day Aud, '58; Field Day (Official), '58; Usher Graduation, '59; Inter-Group Youth Conference, '59.

RUTH AUDREY BUERGLER

Freshman Aud (Spanish), '55-'58; Pan-American Club, '55-'59; P.T.A. Aud '56; Advanced Chorus, '57; May Musicales, '57; Junior Red Cross Sewing, '58; G.A.A., '59; Freshman Aud (Dramatics).

CAROLE ANN BURRS

Junior Girls' Glee (Accompanist), '55; Orchestra (Letter), '55-'58; Hello Day, '55-'59; May Musicales, '55-'59; Operetta, '55-'58; Clef and Quaver, '57; Miss Southwest Dance (Solo), '58; Christmas Aud, '57-'58; Boys' Glee (Accompanist), '58-'58; Advanced Chorus, '59.

ROBERT BUSBY

CAROLYN GRACE BUTLER

Pan-American Club, '55-'56; Cheerleaders Club, '56; Stamp and Bond Salesman, '56-'59; Future Nurses of America (Secretary), '55-'59; Pioneer Assist. Art Editor, '58-'59.

JOAN CALISTRO

G.A.A. (St. Anthony's), '55; Advanced Chorus, '57; Band Benefit, '57; Girls' Glee, '58; Operetta, '58; Christmas Aud, '58; Spring Festival, '58; Washington Mock Trial.

LLOYD VERNON CAMPBELL II (Bud)

Student Council Representative (Parliamentarian), '57-'59; Track, '57; Physics Club (Secretary, Treasurer), '57-'59; Student Registrar, '57-'59; Freshman Aud, '58; Baseball, '58-'59; Lettermen's Club, '58-'59; Miss SW Dance, '58; Spring Dance, '58; Roundup (Co-Editor), '58-'59; Advanced Chorus (Treasurer, Secretary), '58-'59; Boys' Glee, '58; Operetta, '58; Christmas Program, '58; Choir, '59; Choir Activities, '59; Hello Day, '59; Intergroup Youth Conference, '59.

CAROL CAMPISE

Freshman Foreign Language Aud, '55; Student Council, '55-'56; Jr. Red Cross Sewing, '56; Dramatics, '57-'58; Radio Workshop, '58-'59; G.A.A., '59.

MARY CAMPISE (Dicki)

Jr. Red Cross Sewing, '56-'57; G.A.A., '56-'59; Freshman Aud, '57; Dramatics, '57-'58; P.T.A. Program, '57-'58; Freshman Aud Radio Program, '58; Christmas Program, '58; Radio, '58-'59; Adv. Chorus, '58-'59.

LAURA JEAN CARMICHAEL (Hoagy)

Freshman Aud, '55; Golf Club, '55; French Club, '55-'56; Band (Leter), '55-'58; Mid-American Jubilee, '56; Band Benefit, '56-'58; Graduation, '57; Clef & Quaver Club, '57-'59; Hello Day, '58; Pioneer Staff, '59.

JAMES CAROTHERS (Jim Crud)

Operettas, '55-'58; Christmas Program, '55-'58; Band (Vice President), '55-'59; Orchestra, '55-'59; Hello Day, '55-'59; Mid-American Jubilee, '56; College Club Award, '56; Am. Legion Oratorical Contest, '56; Student Registration, '56-'57; Rifle Club, '56-'57; Spring Festival, '56-'59; Student Council (Vice President), '56-'59; Readers Digest Top Ten, '57; Chess Club (President), '57; Band Benefit, '57-'58; Physics Club, '57-'58; Intergroup Youth Conference, '57-'59; Baseball, '57-'59; Lettermen's Club, '57-'59; Roundup Staff (Sports Editor), '57-'59; Freshman Welcoming, '57-'59; Optimist Oratorical Contest, '58; Cross Country, '58; Clef and Quaver Club, '58-'59; Varsity Basketball (Manager), '58-'59 Founder's Day, '59.

SCOTT H. CARRIERE

"B" Football, '55; Stamp Salesman, '55-'58; Track, '56-'57; Physics Club (Treasurer, President), '57-'58; Projection Club, '57; Missouri Boys State, '58; Student Council.

LINDA CASSELL

Jr. Girls' Glee, '55-'56; Operetta, '55-'56; Christmas Aud, '56-'57; Adv. Chorus, '57; Bowling Club, '59.

JULIANNE CAUDLE (Cool)

G.A.A., '56-'59; Cheerleaders Club, '57; Adv. Chorus, '57-'59; Spring Festival, '57-'59; Hello Day, '58; Band Benefit Show, '58; Pep Club, '58; Operetta, '58; P.T.A. (Modern Dance), '59.

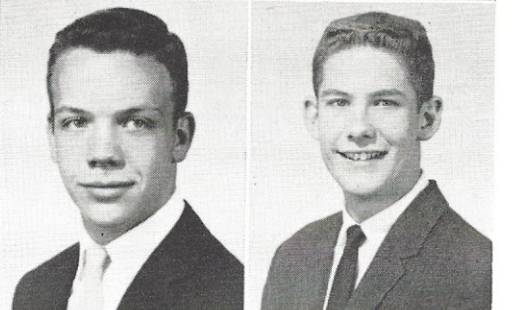
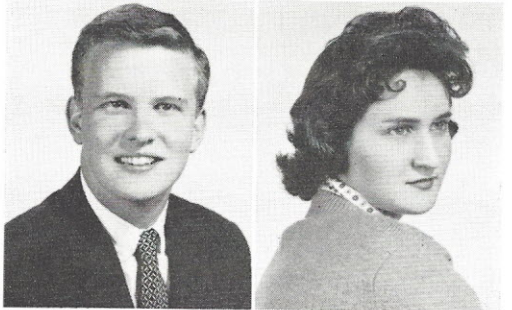

*"Case of
mistaken identity
Best of Luck
in all your future
years. I have enjoyed
knowing you this past
term and hope
we'll be able to
keep in touch
through the summer.
May all your
dreams be fulfilled
and you smile
out and laugh
at all the things
not and see
I run out of things
to say. (But you
Love ya!
it'd never end.)*

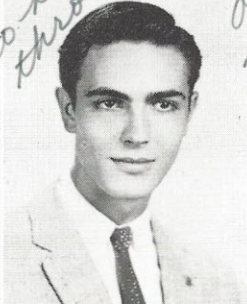

JO ANN CHRISTIAN (Jo)

Tri-Y, '55-'57; Co-Ed Dance, '56; Swimming, '56, '57; Tennis, '57; Drama, '57, (Normandy); Photography (Secretary-Treasurer), (Northwest High School); Freshman Aud, '58; Radio, '58, '59.

BOB CLARK

Boys Bowling (Treasurer), '57-'58; Adv. Chorus (Treasurer), '58-'59; Operetta, '58; Christmas Play, '58; Spring Festival.



JOHN CLARK

JUDITH ANN CLOAK (Judy)

Pep Club, '56-'59; Cheerleaders Club, '55-'56; Bowling Club (Trophy), '55-'59; G.A.A. (Vice President, President, Letter), '56-'59; Hora Latina Club, '57-'58; Officials Club, '57-'59; Advanced Chorus, '57-'59; Spring Festival, '57, '59.

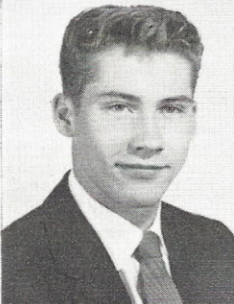

DAVID COLVIN

Boys' Glee, '57; Brotherhood Aud, '57; Christmas Aud, '57-'58; Operetta, '57-'58; Advanced Chorus, '58; May Musicale, '58-'59; Choir Activities, '58-'59.

MARJORIE CONNLEY (Marge)

Foreign Language Play, '55; French Club (Treasurer), '55-'56; Jr. Girls' Glee (Secretary), '55-'57; Operetta, '55-'58; Cheerleaders Club, '55-'59; Pep Club (Vice-President), '55-'59; Pioneer Salesman, '55-'59; Freshman Aud, '56; Mid-American Jubilee, '56; May Musicale, '56-'59; Girls' Glee (Letter), '57; Clef and Quaver Club, '57-'59; Student Council, '57-'59; G.A.A. (Trophy), '57-'59; Bowling Club (Secretary-Treasurer), '57-'59; Missouri Girls State, '58; Choir, '58-'59; Hello Day, '58-'59; Cheerleader (Co-Captain), '58-'59; Pioneer Staff, '58-'59; Roundup, '59.



PATRICIA COOK

JOSEPH DAHLHEIMER (Joe)

Physics Club, '57-'59; Advanced Chorus, '58; Voice of Democracy, '58; P.T.A., '58; Christmas Aud, '58.

DENNIS D'AMICO

Boys' Glee (Letter), '55-'58; Operetta, '55-'57; Christmas Aud, '55-'57; Hello Day, '55-'59; Pioneer Salesman, '56; May Musicale, '56-'57, '59; Clef & Quaver, '57, '59; Pioneer (Sports Editor), '57-'59; Varsity Football, '58; Freshman Aud, '58; Track, '58-'59; Student-Faculty Game, '58; Radio Workshop, '58-'59; Choir, '59.

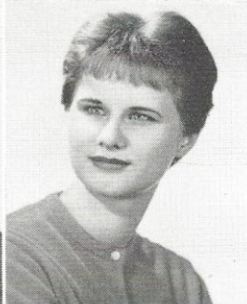

ESTHER DEL CORTIVO (Nickie)

Bowling Club (Captain), '56, '57, '59; Junior Red Cross Sewing, '56-'57-'59; Junior Red Cross Sewing, '57-'57; Adv. Chorus, '56-'57-'58; Christmas Aud, '56, '57, '58; Spring Festival, '56; Operetta, '56-'58; Stamp and Bonds, '57-'58; May Musicale, '57-'58; Freshman Aud, '58; Radio Workshop, '58-'59; Special Service, '58; P.T.A. Aud, '58.

Fl 37160
5529 I Task

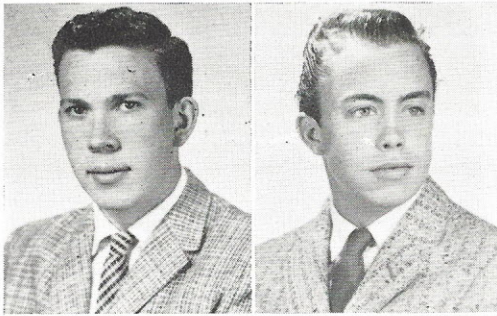

DENNIS DEVINE

"B" Football, '55; Baseball, '56-'57; Spanish Club, '56; (DuBourg).

EDWARD W. DEVINE

Special Service, '56; Library Staff, '57; Physics Club, '57-'58; Varsity Football Mgr., '58; Boys Bowling, '58-'59; Lettermen's Club, '59.

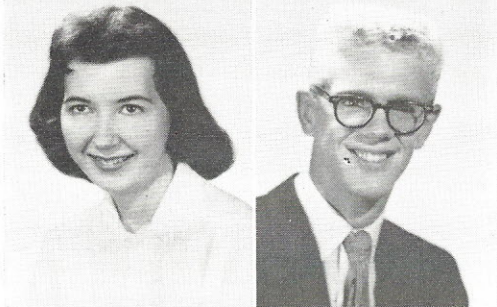

VERNETTA SUE DILLON

Future Teachers of America, '57; Bowling, '57-'59; Special Service, '59.

DAVID DODGE (Dave)

"B" Basketball, '55-'57; Track (Jr. Capt.), '56-'59; Boys' Glee, '57; Poppie Poem Contest, '57; Lettermen's Club, '57-'59; Choir, '57-'59; Operetta, '57-'58; Cross Country, '58; Clef & Quaver Club, '59; Student Council, '59; Physics Club, '59; Pioneer Salesman, '59; Roundup Salesman, '59.

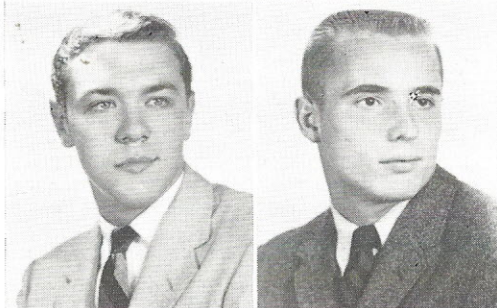

DERRICK DODGE

Track, '55; Anthology Poem, '55; Hora Latina, '55-'57; Physics Club, '57-'58.

CRAIG DOETZEL (Brad)

Baseball, '55; Basketball, '55-'56; Football, '55-'56; Student Council, '56; Track, '56; Choir, '56; Band, '56; (Chaminade, Coral Gables, and Bayless High School); Baseball, '59.

BARBARA DOLAN

G.A.A., '56-'59; Spring Dance Committe, '57; Jr. Red Cross Sewing, '57; Advanced Chorus, '57-'59; Spring Festival, '57-'59; Freshman Aud, '58; Operetta, '58; P.T.A. Aud, '58; Christmas Aud, '58; Radio Work, '58-'59; Bowling Club, '58-'59; Officials Club, '59.

ROSWITHA DOEMOGALLA

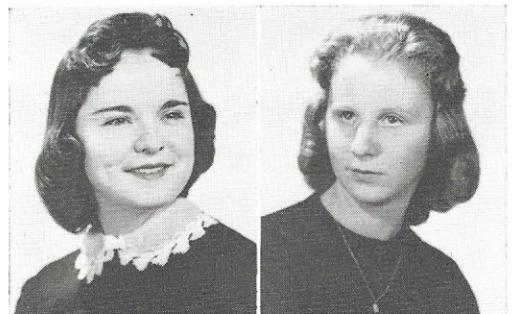

ELIZABETH DOUGLAS (Beth)

Student Council, '56-'57; Operetta, '56-'58; Spring Festival, '57-'58; Christmas Program, '57-'58; Special Service, '57-'58; P.T.A. Aud, '58-'59.

HELEN DOWD

Bowling, '56-'59; Christmas Aud, '57-'58; Freshman Aud, '57; Girls' Glee, '57-'58; May Musicale, '58.

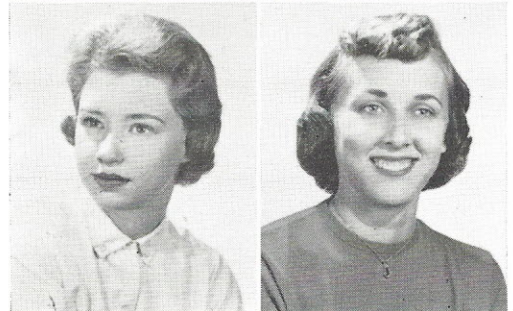

MARY LOU DUMEY

Jr. Red Cross Sewing, '55-'56; Bowling Club, '57.

JOAN ECKHOFF

Student Council, '55; Hello Day Committee, '55; Orchestra (Letter, Vice President), '55-'59; Hello Day, '55-'59; Operetta, '56-'58; Spring Festival, '56-'59; Christmas Program, '55-'58; Spring Dance, '56-'59; G.A.A., '57; Band Benefit, '57; Future Nurses of America, '58; Jr. Red Cross Sewing, '58; Clef & Quaver Club, '58-'59.



LARRY EMLING

NOELENE SUE ESTES

Freshman Christmas Program, '56; Operetta, '56-'59; Christmas Program, '58; Pan American Club, '56-'58; Advanced Chorus (Letter), '56-'59; May Festival, '57; G.A.A., '57; National Poetry Anthology, '57; Jr. Red Cross Sewing, '57-'58; Future Teachers of America (Treasurer), '57-'59; Bowling, '57-'59; Registrar, '59.



CAROLE FANGER

Operetta, '57; May Musicale, '57; Christmas Aud, '57; P.T.A. Aud, '57; Pep Club, '57; Clean Up Parade, '57; Adv. Chorus, '57, '58, '59; Freshman Aud, '58; Radio Workshop, '58-'59.

MARGARET KAY FARTHING

Student Council, '55-'57; Pan American Club, '56-'57; Future Teachers Club, '56-'57; Registrar, '56-'59; Junior Red Cross Sewing, '58-'59; Bowling, '57-'59.



THERESA FAVAZZA

Operetta, '57; Pep Club, '57; Basketball, '57; (DuBourg); Jr. Red Cross Sewing, '58; Junior Achievement, '58-'59.

EDWARD FEIBIG

Basketball (DuBourg).

ANNETTE FEINSTEIN

Special Service, '55-'56; Freshman Foreign Language Aud, '56; Mid-American Jubilee, '56; French Club (Treasurer), '56-'57; Pep Club, '56-'58; Cheerleaders Club, '56-'58; Advanced Chorus (Letter), '56-'59; Spring Festival, '56-'59; Operetta, '56-'59; G.A.A. (Trophy), '55-'59; Christmas Aud, '56-'58; F.N.A., '57; Clef and Quaver Club, '58-'59; Intergroup Youth Conference, '58; WU Mock Trial, '58; Interscholastic Press Conference, '58; Pioneer Staff (News Editor), '58-'59; Pioneer Salesman, '59; Roundup Staff, '58-'59; Roundup Salesman, '59; Senior Play Committee, '59.

MARY ROSE FERRARA (Bootsie)

Cheerleaders Club, '55-'58; Pep Club, '55-'58; "Snafu," '56-'58; Volleyball, '56-'58; Basketball, '56-'58; Girls' Glee, '57; Adv. Chorus, '57; G.A.A., '58; May Musical, '58; Tennis Club, '58; Italian Club, '59.

SHEILA FLETCHER

Speakers, Entertainers Club, '55-'56; Fall Play, '55; Variety Show, '56; Radio Play, '56; Merit Award, '56; Aquacade, '56; U. of Hawaii Speech Festival, '56; St. Louis School Speech Contest, '56; Spring Play, '57; Theta Pi Dramatics Org., '57; (Punahou School, Honolulu, Hawaii); French Club, '57; Cheerleaders Club, '57-'59; Pep Club (President), '58-'59; G.A.A., '57-'59; Band Benefit, '57-'58; Cheerleader, '58-'59; Band Benefit, '57-'58; Cheerleader, '58-'59; Hello Day, '58-'59; May Musicales, '58; Scholastic Art Award, '58; Dramatics, '58-'59; Operetta, '58; Bowling, '58-'59; Choir, '58-'59; Voice of Democracy Finalist, '58; Tennis Club, '58-'59; Registrar, '58-'59; Senior Play (Lead), '59.

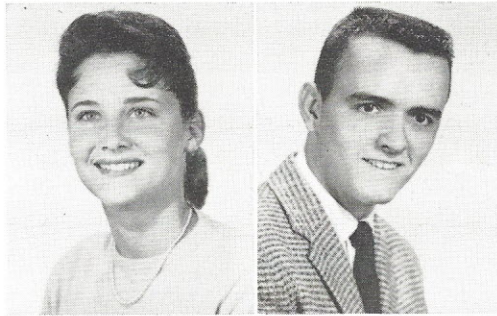

EUGENE FORE

JUDITH FORWARD (Jud)

National Anthology Contest, '55-'57; Mid-America Jubilee, '56; National Advertising Essay Contest, '57-'59; Student Council, '59.



JANE FOX

French Club, '55-'57; Student Council, '55-'57; Mid-America Jubilee, '56; Special Service, '56-'57; Registrar, '56-'59; Physics Club, '56-'57; Chess Club, '57-'58; Girls' Bowling Club, '57-'59; G.A.A., '58.

JENNIE GAGAN (O'Fallon)

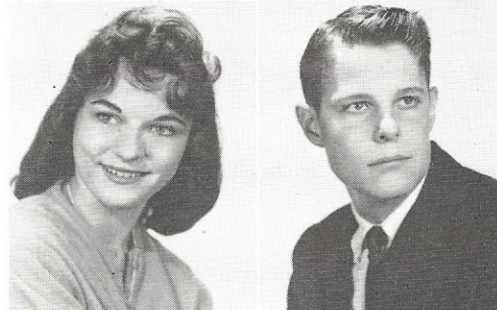

CHARLES GAINES

PERRY GAINES

Bank Benefit Show, '57; Brotherhood Aud, '57; Operetta, '57-'58; Aud Club, '57-'59; Library, '58; Freshman Aud, '58; Christmas Program, '58; Hello Day, '58; May Musicales, '58; Senior Play, '58; Radio, '58-'59; Y.M.C.A. Travel Log, '58-'59.

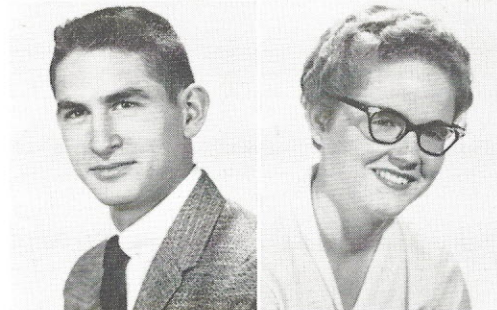

VIVIAN GALBRETH (Viv)

G.A.A., '56-'57; Rifle Club, '56; Bowling Club, '58-'59.

JAMES GAMACHE

May Musicales, '56-'57; Band, '56-'59; Physics Club, '57-'58; Band Benefit Show, '57-'58; Spring Festival, '58.

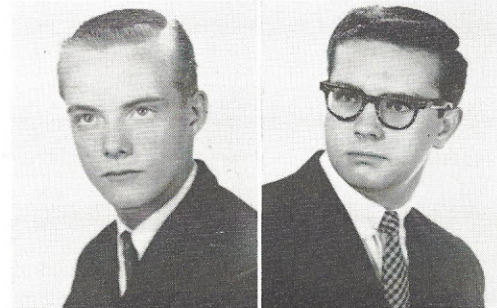

RON GARASCIA

Spanish Club (President), '56-'57; Operetta, '57; Christmas Program, '57; Pius X Chorus, '57-'58; Student Council, '57-'58; Intramural Volleyball, '58; Science Fair, '58; Christmas Aud, '58; Freshman Orientation, '58; (DuBourg); Advanced Chorus, '58; Spring Festival, '59.

DOROTHY LOUISE GERBER
(Dottie)

Freshman Christmas Program, '55; Pan American Club, '55-'58; Future Teachers of America Club (President, Vice-Day Aud, '56-'58; Mid America Junior President, Secretary); Pan American bilee, '57; Advanced Chorus, '57; May Musicale, '57; Special Service (Letter), '57-'58; Volleyball, '57-'58; Basketball, '58-'59; G.A.A., '57-'59; Student Registrar, '57-'59; P.T.A. Dance Program.

KAREN GIECK

Rifle Club, '55; Junior Red Cross Sewing, '55; Cheerleaders' Club, '56; Junior Girls' Glee Club, (Librarian and Vice-President), '56-'59; Christmas Program, '56; Student Council (Alternate and Honorary Officer), '56-'59; May Musicale, '57; Special Service, '57; Hello Day, '57-'59; Band Benefit, '57-'58; Christmas Aud, '57-'58 G.A.A. (Basketball), '57-'58; Choir (Treasurer, Letter), '57-'59; Girls' Bowling, '57-'59; Hora Latina, '57-'59; Receptionists Club (Letter), '57-'59; Spring Festival, '58; Madrigal Group, '58; Pep Club, '58; Voice of Democracy (School Finalist), '58; Maryville Leadership Workshop, '58; G.A.A. (Volleyball), '58-'59; Student Registration, '59; Intergroup Youth Conference, '59; Freshman Welcoming, '59.

RONALD GLASS

Freshman Aud, '56; Hora Latina, '56-'57; Band, '56-'59; Hello Day, '57; Operetta, '57-'58; Band Benefit, '57-'58; May Musicale, '57-'58; Physics Club, '58; Cross Country, '58; Orchestra, '58; Archery Club, '59; Senior Play '59.

THOMAS GOOD

CHARLOTTE GRASEL
Cheerleaders' Club, '55-'56; Pep Club, '55-'56; Hora Latina, '55-'56; Round-up Salesman, '56; Receptionist Club, '56; College Club Award, '56; High School Anthology Award, '56; Student Council, '56; G.A.A., '56-'57; Spring Festival Committee, '57; Bowling Club (Captain, Trophy) '57-'58; Stamp and Bond Salesman, '57-'59; Roundup Staff, '58; Choir Activities, '58-'59.

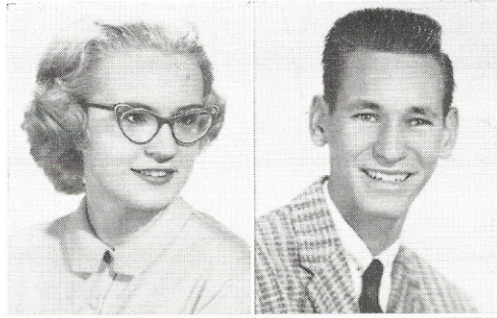

EDMUND L. GERHEUSER JR. (Ed)
Special Service, '56-'57; Physics Club, '57-'58; Boys' State, '58; Track, '59.



PAT GILLICK
Special Service, '55-'56; French Club, '56-'57; Girls' Bowling, '57-'59; Christmas Aud, '58; Operetta, '58; Girls' Glee Club, '58-'59.



DENNIS GODI

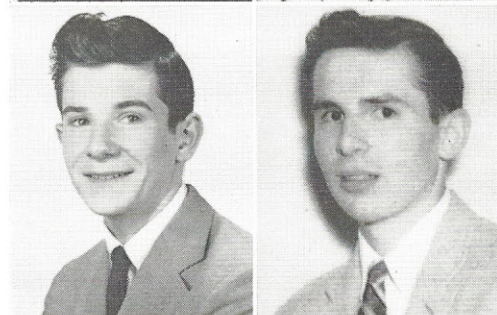

ROBERT GORMAN
Advanced Chorus, '56-'59.

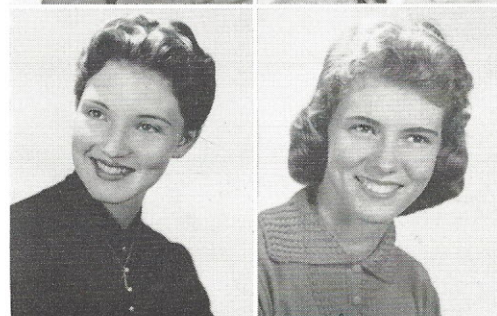

JUDITH GREENWELL
Red Cross Sewing, '56; Christmas Aud, '56-'57; Freshman Aud, '57; May Musicale, '57; Operetta, '57; Open House, '58; Hello Day, '58; Band Benefit, '58.

ANN HANSON

Freshman Christmas Aud, '55; French Club, '55-'57; Mid-American Jubilee, '56; Special Service, '56; Officials, '56-'58; G.A.A. Basketball and Volleyball, '56-'59; Girls' Bowling Club, '56-'59; Library Staff, '57; Girls' Glee Club, '57; P.T.A. Christmas Play, '57; Registrar, '57-'59; Intergroup Youth Conference, '58; Band Benefit, '58; Christmas Aud, '58; Pioneer Staff Assistant Feature Editor, News Editor, '58-'59; Operetta, '58-'59; May Musicale, '58-'59.

BOB HASTIE

SHARON KAY HAUKAP (Sherry)

GRAHAM HAVENER (Peepers)

Chess Club, '57; Rifle Club, '57; May Musicale, '57; Physics Club, '57-'58; Hello Day, '58; Freshman Aud, '58; Boys' Glee (Librarian, Vice-President), '58-'59; Boys' Bowling (President), '59.

SHARON HEADRICK

Junior Girls' Glee, '56-'59; Duplicating Service, '58.

BEN HECKEL

KAREN HEGGEN

Junior Girls' Glee Club, '55; Operetta, '55-'56-'58; Future Teachers of America (President, Vice-President, Secretary, Treasurer, State Vice-President), '55-'59; Girls' Glee Club (Letter), '56-'57; Christmas Program, '56-'57-'58; Pan-American Club (Treasurer), '56-'58; Registrar, '56-'59; Special Service (Letter), '56-'58; May Musicale, '56-'59; Student Council, '56-'59; Sophomore Pilgrimage, '57; G.A.A., '57-'58; Band Benefit, '57-'58; Physics Club (Certificate), '57-'58; Clef and Quaver, '57-'59; Choir, '57-'59; Hello Day, '57-'59; Madgal Group, '58; Rotary Club (American Youth Foundation Camp Scholarship), '58; Intergroup Youth Conference, '58-'59; Roundup Salesman, '58-'59; Pioneer Salesman, '58-'59; Girls' Bowling, '59.

ANN HERZOG

Junior Red Cross Service Club, '55-'58; Junior Girls' Glee, '56; Mid-American Jubilee, '56; Operetta, '56-'57-'58; Christmas Aud, '56-'57-'58; Hora Latina, '56-'58; Advanced Chorus, '57; May Musicale, '57-'58; G.A.A., '57-'59; Hello Day, '58; Choir, '58-'59; Student Council, '59; Hello Day Committee, '59; Inter-Group Wouth Conference, '59.

ROY A. HESSER JR.

KENDALL HITE

Student Council, '55; Basketball, '55; Escort at Freshman Dance, '55; (Hazelwood); Basketball, '56; Advanced Chorus, '58; Christmas Aud, '58; Freshman Christmas Play, '59; Boys' Glee (Librarian), '59.

HANSON

HASTIE

HAUKAP

HAVENER

HEADRICK

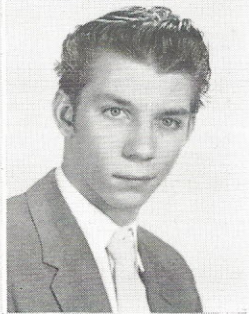
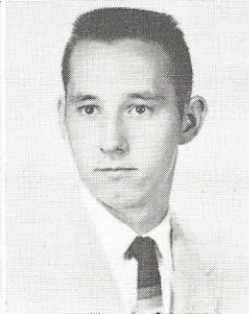
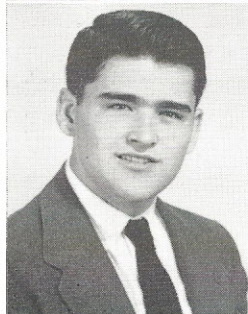
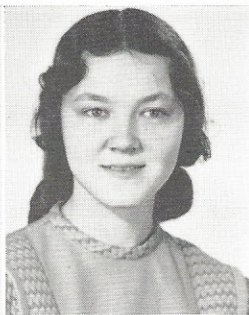
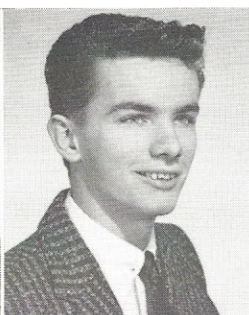

HECKEL

HEGGEN

HERZOG

HESSER

HITE

ROBERT HOFFSTETTER (Bob)

Pioneer Business Staff, '55-'56; Advanced Chorus, '55-'57; Registrar, '55-'58; Spanish Play, '56; "B" Football, '56-'57; May Musicales, '56-'57; Operetta, '56-'57; Physics Club, '57-'58; Student In Industry Day, '57; Track, '59.

ELLIOTT JENKINS

Band, '55-'59; Orchestra, '57-'59; All City Orchestra, '58-'59; Baseball, '58.

CAROLE ANN HUGHES

Hora Latina, '56-'57; Freshman Christmas Program, '55; Student Council (Secretary), '56-'59; Junior Girls' Glee, '56; Chess Club, '56; Registrar, '56; Special Service, '56-'57; Operetta, '56-'58; Choir (Letter), '57-'59; Hello Day '57-'59; Band Benefit, '57-'58; May Musicales, '57-'59; Pioneer (Co-Editor), '58-'59; Interscholastic Press Conference, '58; TB Society Journalistic Conference, '58; Girls' Glee (Secretary), '58; Scottish Rite Program, '58; G.A.A., '58-'59; Bowling Club, '58-'59; P.T.A. Modern Dance Program, '59; Essay Contest, '59; Income Tax Quiz, '59; Open House, '57-'59; Inter-Group Youth Conference, '59.

RAOUL JENNINGS

ROSA LEE JOHNSON (Rosie)

Student Council Representative, '55; Junior Red Cross Sewing, '55-'56; Bowling Club (Trophies), '55-'59; Advanced Chorus, '56-'58-'59; May Musicales, '57; Operetta, '58; Christmas Program, '58.

BRAD HUNT

HARRIET JONES

Operettas, '56-'59; May Musicales, '56-'59; Christmas Auds, '56-'59; Junior Girls' Glee (President), '56-'59; Roundup Salesman, '57; Student Council Representative, '57; Receptionist Club, '57-'59; Washington Trip, '58; Girls' Glee.

MARY ITALIANO

DON KIMMEL

Advanced Chorus, '55; Senior Play, '55; Senior Play, '56; Freshman Aud, '58.

YVONNE JAKOVAC

HOFFSTETTER

HUGHES

HUNT

ITALIANO

JAKOVAC

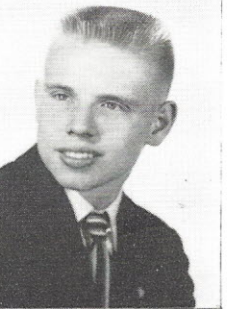

JENKINS

JENNINGS

JOHNSON

JONES

KIMMEL



ALICE KINGERY (Gerry)

Pep Club, '55-'56; Cheerleaders Club, '55-'56; Hora Latina, '56-'58; May Musicale, '57-'58; Operetta (Prompter, '58), '57-'58; Christmas Aud, '57-'58; Future Nurses Club, '57-'59; P.T.A. Aud, '58; Special Service, '58; Adv. Chorus, '58-'59.

JULIA CAROL KINNARD (Julie)

Stamps and Bonds Salesman, '55-'59; Cheerleaders Club, '55-'58; G.A.A. (Letter), '56-'59; Pep Club, '56-'58; Tap Club, '57; Operetta, '57-'58; Basketball, (2nd place award), '57; Girls' Glee Club, '58; Hello Day, '58-'59; Choir, '58-'59; May Musicale, '58-'59; Madrigal Groups, '58; Dance Symposium, '58; Pan-American Club, '58-'59; Officials' Club, '58-'59; P.T.A., Dance Program, '59; Roundup Staff, '59; Bowling Club, '59; Senior Play, '59.



PATRICIA MARIE KLAUSNER (Pat)

Jr. Girls' Glee, '55; Adv. Chorus, '56-'58; Operetta, '56; Student Council, '57; Receptionist, '57-'58; Special Service (Letter), '55-'59; Duplicating, '59.

NADA KLUSMEYER

Hora Latina, '55-'57; Cheerleaders Club, '55-'58; Pep Club, '55-'58; G.A.A., '55-'58; Dramatics, '57-'58; Intergroup Youth Conference, '58; Interscholastic Press Conference, '58; Special Service, '58; Pioneer (Editorial Editor, Feature Editor), '58-'59; Work Experience Program, '59.

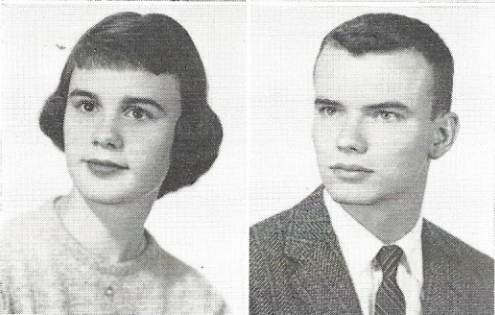

CAROL KNICKMEYER (Knicky)

G.A.A. (Trophy), '56-'59; Science Fair (2nd place), '56; Service Club (Letter), '56-'58; Adv. Chorus (Letter), '56-'58; Operetta prompter, '56-'58; May Musicale, '57-'58; Bowling, '57-'59; Jr. Red Cross Sewing, '57-'58; Roundup, '58-'59; F.T.A. (Vice President, President), '58-'59; P.T.A. Program (Modern Dance), '59; Registrar, '59.

NORMAN KOONS

DIANE KRAUSS

Pan American Club, '55-'57; Jr. Girls' Glee, '55-'56; Stamps and Bonds, '55-'59; Mid America Jubilee, '56; F.T.A., '56-'58; Girls' Glee, '56-'57; Special Service, '56-'59; Hello Day (Solo), '56; May Musicale (Solo), '56-'58; Operetta (Parts), '56-'58; N.E.A. Convention, '59; Choir, '57-'59; Registrar, '57-'59; Band Benefit, '57-'58; Madrigal Group, '58; Clef and Quaver, '58; Educational Trip, '58.

NANCY KREITLER

Cheerleaders, '56; G.A.A., '56; Christmas Program, '56; P.T.A. Aud, '56; Operetta, '56; Adv. Chorus, '56-'57; Spring Festival, '57; May Musicale, '57; Junior Red Cross Sewing, '58; Stamps and Bonds, '58-'59; Special Service, '58-'59.



DONNA KROETER

Jr. Red Cross Sewing, '55; Pioneer Salesman, '56; French Club, '56; Bowling (Secretary, Treasurer, Captain), '57-'59; G.A.A., '58-'59; Receptionist Club, '58; Operetta, '58; Girls' Glee, '58; Duplication Service, '58-'59; May Musicale, '59; Jr. Girls' Glee, '59; Officials Club, '59.

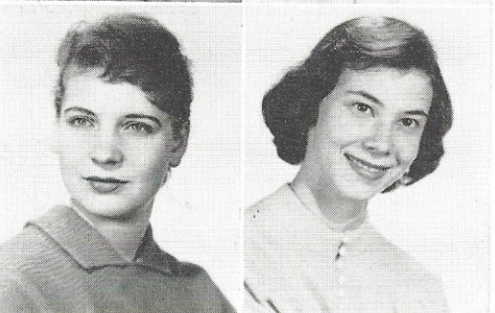

KAY KURMANN (Kaysie)

Jr. Girls' Glee, '55-'56 Operetta, '55-'59; Future Teachers of America, '56; Hora Latina, '56-'57; May Musicale, '56-'59; Future Nurses of America, '57-'59; Bowling, '57-'59; Washington Trip, '58; Intergroup Youth Conference, '58; Choir, '59; Hello Day, '59; P.T.A. Program (Modern Dance), '59.

MIKE KURTZ

Orchestra (Letter), '55-'58; Hora Latina, '56; Clef and Quaver Club, '58; Physics Club, '58-'59.

FAY LAMPROS

Student Council, '55; Hora Latina, '55-'57; G.A.A., '55-'57; Cheerleaders Club, '55-'57; Pep Club, '55-'57; Roundup Salesman, '55-'57; Advanced Chorus (Librarian), '56-'57; Operetta, '56-'58; Publicity Committee (Spring Festival), '57; Pioneer Salesman, '57; Open House, '57; Band Benefit Show, '57; Christmas Aud., '57-'58; May Musicale, '57-'59; Student Registration, '56-'58; Choir, '58-'59; Hello Day, '58-'59; Roundup Staff, '56-'59; Senior Play, '59.

SETH LANGTON (Zippy)

Student Council, '56-'59; Pioneer Salesman, '56; Roundup Salesman, '56-'59; "B" Football, '56; Physics Club, '57-'58; Washington Trip, '58; Registrar, '59.

KAREN LARSON

Bowling Club, '55-'59; Advanced Chorus, '56, '58; Operetta, '56, '58; Christmas Aud., '56, '58; Spring Festival, '57, '59; Tennis Club, '57-'59; G.A.A., '58-'59; Jr. Red Cross Sewing, '58-'59.

DAVID LEWIS (Lou)

HELEN LIEDL

Cheerleaders Club, '55; Pep Club, '55; Freshman Christmas Program, '55; Jr. Girls' Glee, '56-'57; Operetta, '56-'58; Christmas Aud., '56-'58; Freshman Aud., '57-'58; May Musicale, '57-'59; Girls' Glee (Vice President, President), '57-'59; Band Benefit, '58; Roundup Staff, '58-'59; Clef and Quaver Club, '58-'59; Memorial Aud., '59.

SAM LIRELY

Mid-American Jubilee, '56; Miss SW Dance (Soloist), '57-'58; Band Benefit, '57-'58; Clef and Quaver, '57-'58; Freshman Aud., '57-'59; Hello Day, '57-'59; Open House, '57-'59; Operetta, '57-'58; Orchestra (Letter, Vice President, Treasurer), '57-'59; Spring Festival (Soloist), '57-'59; Christmas Aud., '57-'59; Band (Letter, Vice President, Treasurer), '57-'59; Interscholastic Press Conference, '58; KMOX Radio Broadcast, '58; Scottish Rite Education Week Show, '58; Boys' Glee Club, '58; Pioneer (Co-Editor, Feature Editor), '58-'59; Organ Memorial Aud., '58-'59; Westminster College Scholarship Winner, '59; Senior Play, '59.

DIANNE LOCKWOOD

Anthology Poem Award, '55; Student Registration, '55-'56; Girls' Bowling Club (Captain, Medal), '55-'58; Receptionist Club (Letter), '56-'59; G.A.A. (Letter), '56-'59; Basketball Club (Captain, Trophy), '56-'59; Volleyball Club (Captain, Trophy), '56-'59; Interscholastic Basketball, '56-'59; Interscholastic Volleyball, '58; Tennis Club, '58; Advanced Chorus, '58; Officials Club, '58-'59.

LOIS LONG

Cheerleaders Club, '56-'57; Pep Club, '57; Bowling Club, '57-'59; G.A.A., '57-'59; Operetta, '58; Christmas Aud., '58; Christmas Play, '58; Dramatics, '58-'59; Girls' Glee, '58-'59; P.T.A. Program (Modern Dance), '58.

ADRIENNE RUTH LUTZ (Ade)

Stamp & Bond Salesman, '55-'59; Jr. Red Cross, '55-'58; Christmas Play, '55; French Club, '55-'57; Mid-American Jubilee, '56; G.A.A., '56-'59; Girls' Glee, '57; Christmas Aud., '58; Tennis Club, '58-'59; Operetta, '58; May Musicale, '58-'59; Hello Day, '58-'59; Madrigal Group, '58; Choir, '58-'59; Roundup Staff, '59.

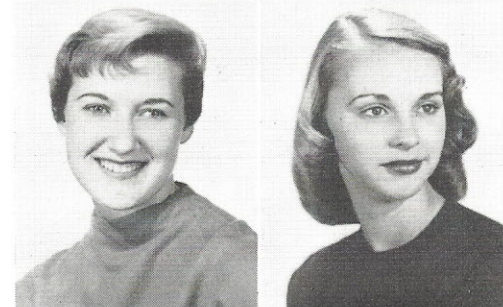
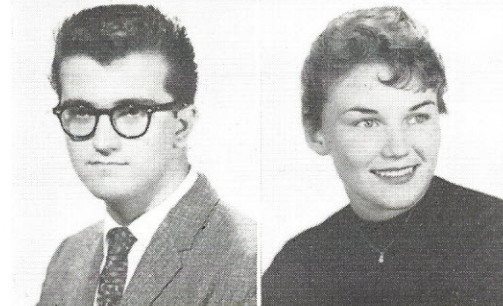
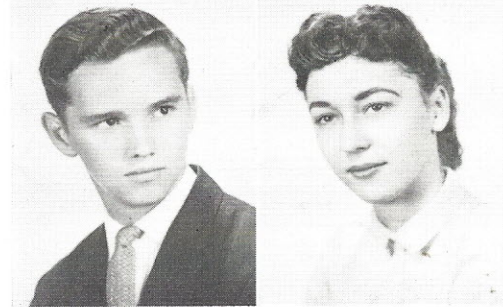
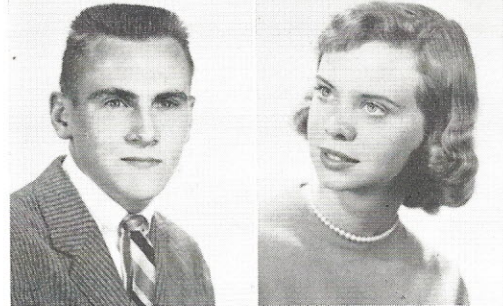

ARTHUR R. MAIER

Band, '55; Biology Club, '56; Swimming Club, '56 (Lutheran High); Physics Club, '57.

FRANK MANNION

RONALD E. MARKLAND (Ron)

Physics Club, '57-'58; Golf, '58.

CHARMEL MARTIN (Charm)

Dance Club, '55-'57; Operetta, '55-'58; Receptionist Club, '58-'59; Hello Day, '58; Dramatics, '58; Christmas Play, '58; Modern Dance, '59.

GERALDINE MARTIN (Gerry)

Cheerleaders Club, '55-'56; Pep Club, '55-'56; Bowling (Captain, Medal, Secretary), '55-'59; G.A.A. (Letter), '55-'59; Officials Club, '57-'58; Scholastic Art Certificate, '57; Spring Dance Committee, '58; Advanced Chorus, '59.

BILL MASON (Corky)

Boys' Glee, '57; Brotherhood Aud, '57; May Musicale, '57; Rifle Club (President, Captain), '57-'59; Operetta, '57-'58; Hello Day, '58; Choir, '58.

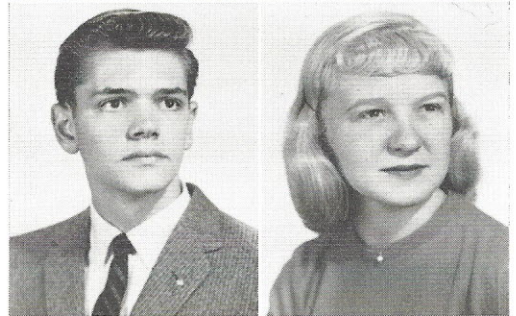
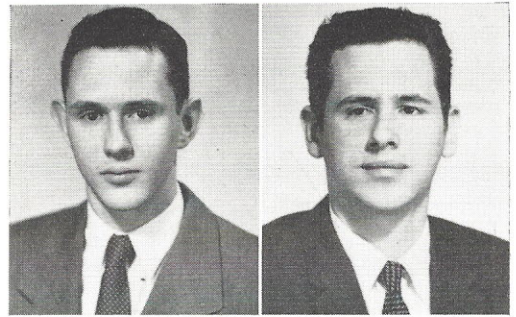

PATRICIA MATHENY

Red Cross Club, '55; Girls' Glee, '55-'58; Cheerleaders Club, '56-'57; Special Service, '56-'57; Student Council, '56; Stamps & Bonds Salesman, '56; Freshman Aud, '56-'58; Christmas Aud, '56-'58; Jr. Red Cross Sewing, '56; Operetta, '57; Band Benefit, '58; May Musicale, '57-'58; Jr. Girls' Glee, '59; Hello Day, '59.

RACHEL MATHIS

4-H Club (Secretary), '55-'58; Beta Club, '56-'58; F.T.A., '56-'58; Devotional Club (President), '56-'58; Student Council (Representative), '57; F.H.A. (Treasurer), '56-'58; (Wicksburg); Production Staff, '59.



REBECCA MAYBERRY (Becky)

Jr. Girls' Glee (Treasurer), '56; Jr. Red Cross Sewing, '56-'57; Operetta, '56-'58; May Musicale, '56-'58; Advanced Chorus, '58; Christmas Aud, '58.

DON MC ANULTY (Don Mac)

Band, '55-'59; Student Council, '55; Special Service, '55; Christmas Program, '55-'58; Operetta, '55-'59; Orchestra, '56-'59; Mid America Jubilee, '56; Spring Festival, '56-'59; Band Benefit, '57-'58; Science Fair, '57; Physics Club, '57; Hello Day, '57; Clef and Quaver, '58; All-City Orchestra, '58-'59.



MARIETTA MC GREW

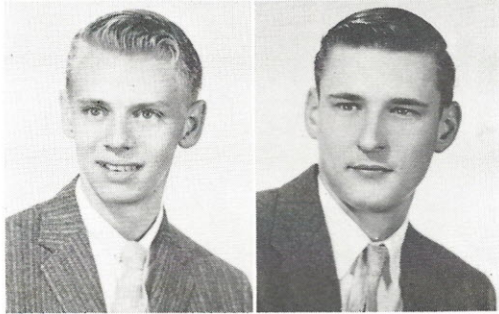

CURT MELCHER (Melch)

Student Council, '55-'56; Orchestra (Letter), '55-'59; Hello Day, '55-'59; Operetta, '55-'59; Christmas Aud, '55-'59; May Musicale, '56-'59; Band Benefit, '57; Rifle Club, '57; Physics Club, '58; Clef and Quaver, '58-'59.

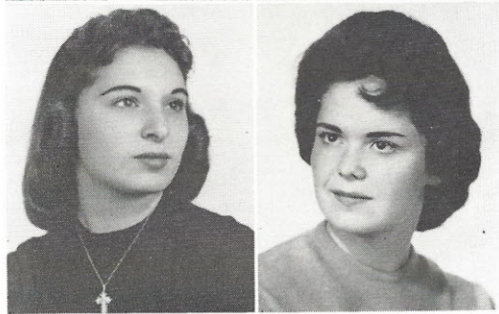

CAROL MIANO

Hello Day (Solo), '55; Jr. Red Cross Sewing, '56-'57; Girls' Glee, '58-'59.

MARGO MILFORD (Margoo)

Jr. Girls' Glee, '55; Operetta (Special Chorus), '55-'58; Cheerleaders Club, '55-'59; Pep Club (Student Sponsor), '55-'59; G.A.A., '56-'59; May Musicale, '56-'59; Girls' Glee (Librarian), '56-'57; Intergroup Youth Conference, '56; Choir (Letter), '56-'59; Hello Day '56-'59; Scholastic Art Award (Honorable Mention), '56-'57; Miss SW Dance (Entertainment), '56; Receptionist Club, '57-'59; Spring Dance (Entertainment), '57-'58; Student Council (Alternate), '58-'59; Bowling, '58-'59; Cheerleader (Co-Captain, Letter), '58-'59; Italian Club, '59; Clef & Quaver Club, '59.

JUDITH ANN MILORADOVICH

Special Service, '55-'57; G.A.A., '56; Modern Dance, '57; Girls' Glee, '57-'59; Freshman Aud, '57-'58; May Musicale, '57-'59; Christmas Aud, '58; Washington Mock Trial, '58; Dramatics, '58-'59.

BARBARA MINCHER

Thurs. Bowling Club (Captain), '55-'59; Pep Club, '57; Freshman Christmas Aud, '57; Dramatics, '57-'58; Jr. Red Cross Sewing, '58; Special Service, '58-'59.

DIANNE MOONEY

Bowling Club, '56-'59; G.A.A., '57-'59; Jr. Red Cross Sewing, '58-'59; Girls' Glee, '59; Duplicating Service, '59.

PATRICIA MOORE (Pat)

G.A.A., '55; French Club, '55-'56; May Musicale, '56-'57; Operetta, '56-'58; Jr. Girls' Glee, '56-'57; Jr. Red Cross Sewing, '57-'58; Adv. Chorus, '58; P.T.A. Aud, '58.

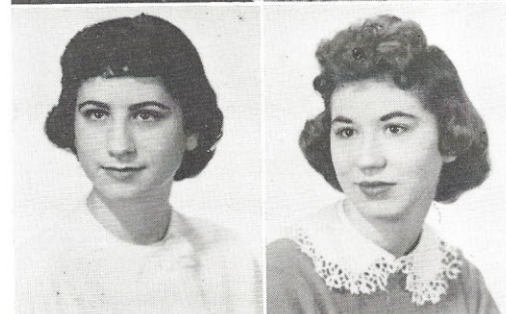

SANDRA ELIZABETH MUDD
(Sandy)

Student Council, '55-'56; Bowling Club, '56-'59.

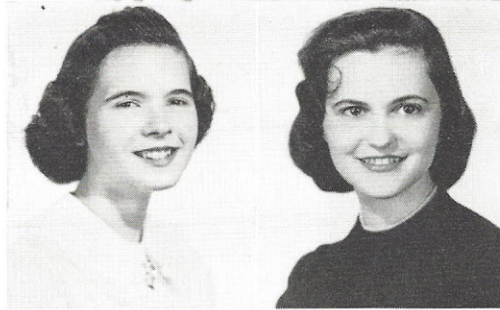

JONNIE MUENCH

Student Council, '55-'56; Pan American Club, '55-'57; Pioneer Salesman, '55-'59; Registrar, '56-'59; Special Service, '57-'59; Stamps and Bonds Salesman, '57-'59; Roundup Business Staff, '58-'59.

FRANCIS MUNDWILLER
(Frank)

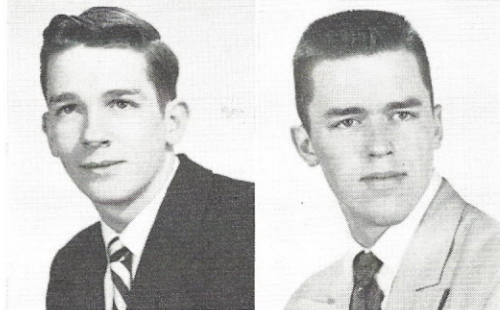

TOM MUNSELL

"B" Basketball, '55-'56 Freshman Class King, '55-'56; Varsity Basketball, '56-'58; Softball, '56-'58; Junior Play, '58; Annual Staff, '58; (Cheeryville High School).

JUDY NICHOLS (Red)

Pep Club, '55-'56; Cheerleaders' Club, '55-'56; G.A.A., '55-'59; Special Service, '55; Pan American Club, '57; Registrar, '57-'59; Bowling (Treasurer), '57-'59; Advanced Chorus, '59; May Musicales, '59.

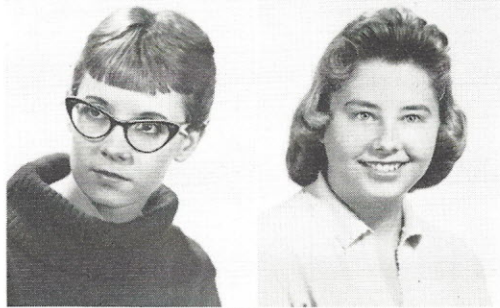

SHARRON O'FALLON

Special Service, '55-'56; G.A.A., '55-'59; Cheerleaders' Club, '55-'56; Pep Club, '55-'56; Christmas Aud '56-'58; May Musicales, '56-'58; Girls' Glee Club, '56-'58; Operetta, '57-'58; Spring Festival, '58; Bowling, '59.

EDWARD OLDENBURG (Ed)

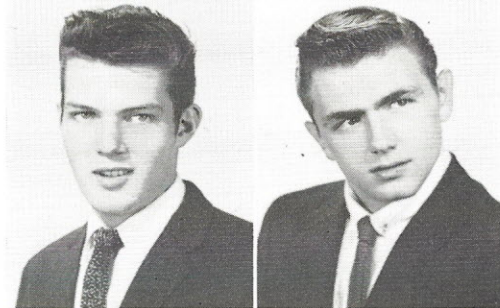

RICHARD E. OLSON (Dick)

Boys' Glee (Letter), '56-'59; Christmas Program, '57-'58; May Musicales, '57-'59; A Cappella, (Librarian), '58-'59; Hello Day '58-'59; Operetta, '58-'59.

SHELDON G. O'ROURKE

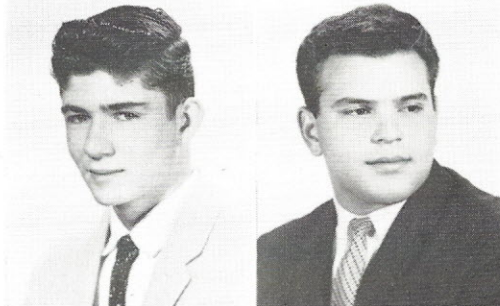

VINCE PAVIA (Stubbs)

Mid America Jubilee, '55; Orchestra (Vice-President), '55-'59; Band (Vice-President, President), '55-'59; All City Orchestra (President), '57-'59; May Musicales, '55-'59; Hello Day, '55-'59; Freshman Aud, '55-'59; Band Benefit, '57-'59; Class Reunion of '48; Clef and Quaver Club '59.

RON PERKINS

Student Council, '55-'56; "B" Football, '55-'56; Track, '57-'59; Lettermen's Club (Treasurer), '57-'59; Varsity Football, '57-'58.



DARLENE PICKER

Cheerleaders' Club, '55-'56; Pep Club, '55-'56; Basketball, '55-'56; Bowling, '55-'59; Operetta, '56; Volleyball, '56-'57; Advanced Chorus, '56-'59; Officials Club, '57; P.T.A. Aud, '57; Spring Festival, '57.

JUNE ELLEN PIEPER

Pep Club, '55-'56; Cheerleaders' Club, '55-'56; Mid-American Jubilee, '56; (Spanish); Student Council Representative, '56; Roundup Salesman, '57; Junior Red Cross (Sewing), '57-'58; Hello Day, '58; Girls' Bowling (Captain 4th and 5th place) '57-'59; P.T.A. Program (Modern Dance), '59; Roundup Staff, '59.



CAROLYN PILCHER (Pileh)

Cheerleaders' Club, '56; Spring Dance (Entertainment), '57; Hello Day, '57-'58; Band Benefit, '57-'58; May Musicale, '57; Bowling Club, '57-'59; Operetta, '58; Girls' Glee (Librarian), '58; Miss SW Dance (Entertainment), '58; Christmas Carol Poster Contest (Entertainment), '58; Pioneer (Art Editor), '58-'59; Choir, '59.

JANET PINGREE

Christmas Program, '57; Advanced Chorus, '57-'59; May Musicale, '57-'59; Bowling (3rd Place Award), '57-'59; G.A.A. (Trophy), '58-'59; Special Service (Duplicating), '59.

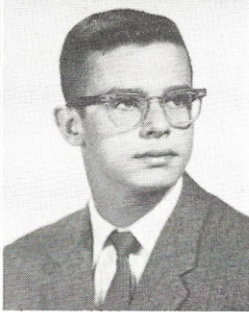

THEODORE POPOWCHAK (Ted)

Student Council (President), '56-'59; Band (President), '56-'59; Roundup Salesman, '56; May Musicale, '56-'59; Track (Letter), '57-'59; "B" Basketball, '57; Hello Day, '57-'59; Band Benefit, '57-'59; Registrar, '58-'59; Cross Country (Letter, Captain), '58; Lettermen's Club, '58-'59; Operetta, '58; Rotary Club Representative, '59.

VERA JEAN POWITZKY

Junior Girls' Glee, '56; Operetta, '56-'58; Christmas Aud, '56-'58; Girls' Glee '58; Junior Red Cross Sewing '59-'59; Special Service, '58-'59; Bowling Club, '59.



CAROLYN PREWETT

Bowling Club, '55; Junior Red Cross Sewing, '56; Girls' Glee, '57-'58; P.T.A. Aud, '57-'58; Christmas Aud, '57-'58; Operetta, '58; Advanced Chorus, '58-'59.

JAMES PURICELLI

Football, '58; Lettermen's Club, '59.

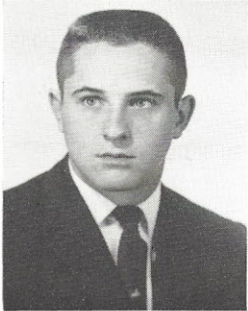

BETTY RICE

Freshman Aud, '56; Hora Latina, '56; Junior Red Cross, '56-'57; May Musicale, '56-'59; Operetta, '56-'59; Senior Play, '56-'59; Hello Day, '56-'59; Bowling Club, '59.

RIGGIO

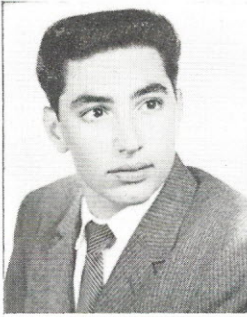

RISHEIM



ROBINSON



ROBINSON

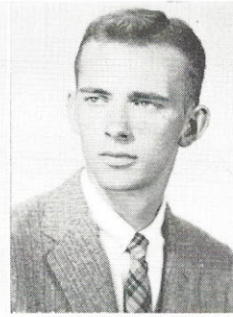

ROBINSON

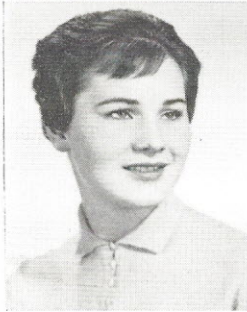

ROMSCHECK

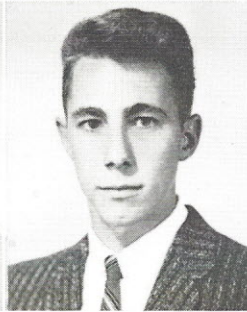

ROSA



ROSS



RUDOLPH



RUSSO

VINCE RIGGIO

Band, '55-'58; Mid-American Jubilee, '56; May Musicale, '56-'57; Freshman Aud, '56-'58; Radio Workshop, '58-'59; Hello Day, '59.

NORMA ROMSCHECK

Advanced Chorus, '57-'58; Special Service, '59; Girls' Bowling, '59.

STEPHEN RISHEIM (Steve)

Band, '55; Latin Club, '56; Choir (Vice-President), (Letter) '57-'59; Boys' Glee (Letter), '57-'58; Physics Club, '57; Choir Activities, '57-'59; Roundup, '57-'59; Student Council (Alternate), '57; Early Risers, '58-'59; Advanced Chorus (Vice-President), '58-'59; Hello Day, '57-'58-'59; Operetta (Principal), '57-'58; Washington Trip, '58; Christmas Program, '58-'59; Special Service, '58-'59; Senior Play, '59.

THOMAS ROSA (Tom)

BARBARA ROBINSON

Operetta, '55-'57; G.A.A., '56-'57; Receptionist Club, '56-'58; Junior Red Cross Sewing, '56; Hello Day, '57; French Club, '57-'58; Tennis Club, '57; Freshman Play, '58; Dramatics, '58-'59; Student Council, '59; Pioneer Salesman, '59; Roundup Salesman, '59.

BARBARA ROSS

Latin Club (Secretary), '57-'58; Year Book Staff, '57-'58; Intra-School Club, '57-'58 (Anderson, Indiana); Basketball, '58; Miss SW Maid, '58; Pep Club, '58; G.A.A., '58-'59; Volleyball, '58-'59.

CHARLES ED ROBINSON (Chuck)

"B" Basketball, '56; Operetta, '57-'58; Hello Day, '57; May Musicale, '57-'58; Boys' Glee, '57-'59; Roundup Salesman, '58; Student Council (Alternate), '58; Varsity Basketball, '58-'59.

VALERIE CHRISTINE RUDOLPH (Val)

Foreign Language Christmas Aud, '55; Radio Literature Quiz, '56; German Club, '56; Pan-American Club, '56-'59; F.T.A. (Treasurer), '56-'59; Student Registration, '56-'59; Foreign Language Freshman Aud, '57; Roundup (Co-Editor), '57-'59; Television Income Tax Quiz, '59; High School Quiz Tournament (KTVI), (Captain), '59.

MARCIA ROBINSON

Orchestra, '56-'57; Cheerleaders' Club, '56-'58; Photography Club, '56-'58; G.A.A., '56; All City Orchestra, '57; F.N.A., '58; Girls' Glee, '58; Choir, '58-'59; Inter-Youth Group Conference, '58; Spring Festival, '58; P.T.A. Program (Modern Dance), '58; Mock Trial, '58; Receptionist, '59; Pioneer (Page II Editor), '58-'59; Operetta, '59.

PATRICIA ANN RUSSO (Pat)

Freshman Language Aud, '55; Advanced Chorus, '56-'57-'59; Operetta, '56-'58; Christmas Aud, '56-'58; May Musicale, '57-'59; Dramatics, '57-'58; F.N.A., '58-'59; G.A.A., '58-'59; Radio, '58-'59; Girls' Glee, '58; Bowling Club, '59.

RYFFEL

SAKSA

SCHAEFER

SCHANCHE

SCHUITLIN

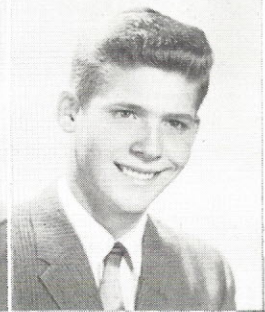
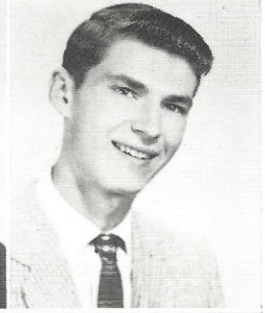
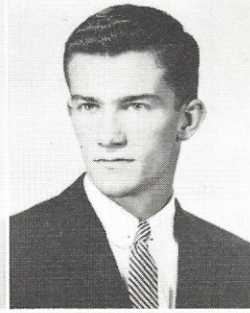
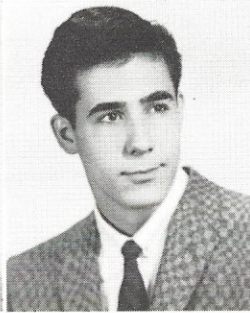

SCHNITKER

SCHOFIELD

SCHUBERT

SCHUCHARDT

SCHULTE

GEORGE RYFFEL

Track, '56-'59; Hello Day, '57; Band Benefit, '57-'58; Crosscountry, '58; Physics Club, '58-'59.

JOHN SAKSA

JANE SCHAEFER

Pan-American Club, '55-'56; Mid-American Jubilee, '56; Pan-American Day Program, '56; Freshman Aud, '56; G.A.A., '56; Receptionist Club, '56; Registrar, '56-'59; Student Council, '57-'59; Operetta, '58; P.T.A. Program, '59; Roundup, '59; Roundup Salesman, '57-'59.

DARYL SCHANCHE

Track, '57-'59; Physics Club (Vice-President, Treasurer), '57-'58; Student Council (Representative), '58.

JOHN SCHEITLIN

Orchestra (Letter), '55-'58; Operetta, '55-'58; Spring Festival, '55-'58; Freshman Aud, '55-'57; Christmas Aud, '55-'58; Band Benefit, '57-'58; Physics Club, '58.

DARYL SCHNITKER

Cheerleaders' Club, '56; Pep Club, '56; Junior Girls' Glee, '56; Junior Red Cross Sewing, '56-'57; Operetta, '56-'58; Freshman Aud, '56-'58; Christmas Aud, '56-'58; Student Council, '57; Pan-American Club, '57; Girls' Glee (Letter), '57-'59; Special Service, '57; May Musicale, '57-'58; Band Benefit, '58; G.A.A., '57-'58; Bowling Club, '58-'59; Advanced Chorus, '59.

SALLY SCHOFIELD

Hora Latina, '55-'56; Pioneer, '56; Junior Girls' Glee, '56-'57; Operetta, '56-'58; Student Council (Treasurer), '57-'59; Hello Day, '57-'59; May Musicale, '57-'59; Receptionist, '57; Future Nurses of America (President), '57-'58; Girls' Glee (Librarian, Letter), '57-'58; Choir (Letter), '58-'59; Clef and Quaver, '58-'59; Madrigal Group, '58-'59; Bowling, '58-'59; Daughters of American Revolution, '58; Washington Trip, '58; P.T.A. Program (Modern Dance), '59; Registrar.

JUDITH ANN SCHUBERT (Judy)

Cheerleaders' Club, '55-'57; Pep Club, '55-'57; G.A.A. (Trophy), '56-'59; Operetta, '57; Christmas Aud, '57; Girls' Glee, '57; Bowling Club (Captain), '58; Modern Dance, '58; "Snaffoo", '58-'59; "Prom" Reporter, '59; Mock Trial, '59.

KAREN SCHUCHARDT (Kookart)

Student Council, '55-'59; Receptionist Club, '56-'57; G.A.A., '56-'58; Pep Club, '56-'59; Pioneer Salesman, '57-'58; Roundup Salesman, '57-'58; Librarians Club, '57; Band Benefit, '57; Hello Day, '57; Hora Latina, '57; City Wide Student Council, '58-'59; Cheerleader, '58-'59; Radio Workshop, '58-'59; Dramatics (Freshman Play), '58.

ALBERT LAWRENCE SCHULTE (Al)

Freshman Aud, '55; Pan-American Club, '55.

ARTHUR SCHWANINGER (Art)

Student Council, '56-'57; Student Registrar, '56-'59;
Library Staff, '57.

KARL SCHWEIZER

Freshman Language Play, '55; Bowling Club, '57, '58;
Art Award, '57.

WALTER SCOBIE

National Forensic League, '55-'56; Debate, '55-'56; Band,
'55-'59; Orchestra, '55-'59; "B" Basketball, '56-'57;
Drama Club, '56-'57; (Sikeston); Hora Latina, '57;
Library Staff, '57; Band Benefit Show, '57-'58; Science
Fair, '58; Boys' State, '58; May Musicale, '58-'59.

EUGENE SEHL JR.

Band (Vice President), '55-'59; Band Benefit Show, '55-
'58; May Musicale, '55-'59; Pan American Club, '56-
'57; Mid-America Jubilee, '56; Physics Club, '57-'58;
Varsity Basketball (Manager), '58-'59; Scottish Rite
Show, '58.

JANET SELIG

Student Council (Alternate), '55-'59; Pan-American Club
(Vice President, President), '55-'59; Mid-America
Jubilee, '56; P.T.A. Aud, '56; Student Registrar, '57-
'59; Pioneer Salesman, '58, '59; Girls' Glee, '59; Inter-
Group Youth Conference, '58, '59; White House Con-
ference, '59.

ARLENE SHANLEY

G.A.A. (Volleyball, Basketball), '57-'59; Bowling (Cap-
tain), '57-'59.

JIM SHANNAHAN (Dukes)

Student Council, '55; Band, '55-'57; "B" Basketball,
'56-'57; Track, '57; Radio Workshop, '57-'58; Varsity
Basketball, '58-'59; Lettermen's Club, '59.

WAYNE SHANNON

Student Council, '56; Student Service, '56; Hora Latina,
'56; Roundup Salesman, '57; Pioneer Salesman, '58;
Harvard Book Award, '58; Physics Club, '58-'59; Regis-
trar, '58-'59; Science Fair, '58-'59.

RICHARD KAZUO SHIMAMOTO (Dick)

"B" Football, '56; Physics Club, '57-'58; Choir (Librar-
ian), '57-'59; Operetta, '57-'58; Hello Day, '57, '59;
Christmas Aud, '58; Lettermen's Club, '58-'59; Track,
'58-'59.

STEVEN D. SIEGERIST

Hora Latina, '56-'58; Chess Club, '57; Library Service,
'57, '58; Operetta (Brigadoon), '58; Christmas Aud,
'58; Physics Club, '58, '59; Boys' Glee Club, '58, '59;
May Musicale, '59.

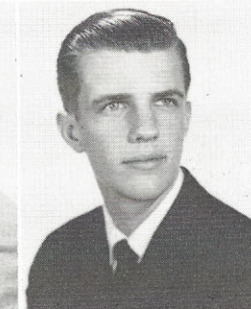
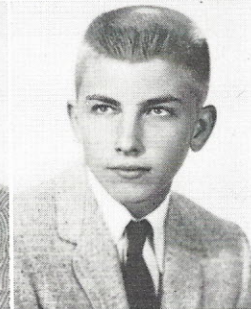
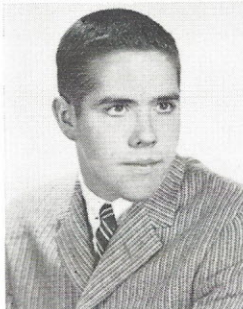
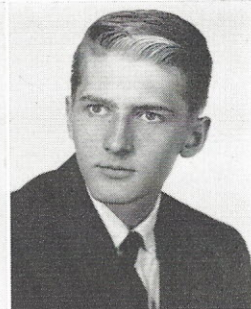
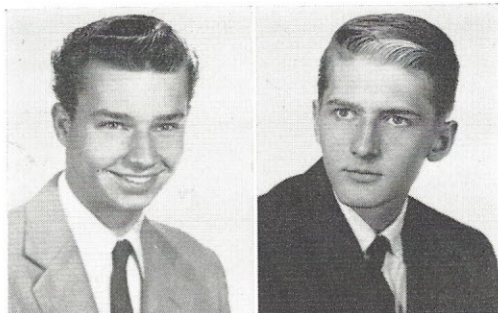



SUE SISK (Susie)

May Musicale (Solo), '55-'58; Operetta (Dance Group), '55-'58; Hello Day (Solo), '55-'58; Jr. Girls' Glee, '55; Pan-American Club, '55-'56; Cheerleaders Club, '55-'58; Pep Club, '55-'56; Mid-American Jubilee, '55; Girls' Glee (Letter), '56-'57; Choir (Letter), '57-'59; Modern Dance, '57-'59; Clef & Quaver Club, '57-'59; Spring Dance (Quartette), '57; Bowling Clug (Captain), '58-'59; Madrigal Group, '58-'59; Miss SW Dance (Quartette), '58; Pioneer Staff (Assistant Feature Editor), '59.

JOAN SNIDER

Hora Latina, '55-'57; Jr. Girls' Glee, '56; Christmas Aud, '56-'57; Girls' Glee Club, '57-'59; Freshman Aud, '57; May Musicale, '57; Operetta, '57; French Club, '57-'58; Receptionist, '58; Pioneer, '58; G.A.A., '58.

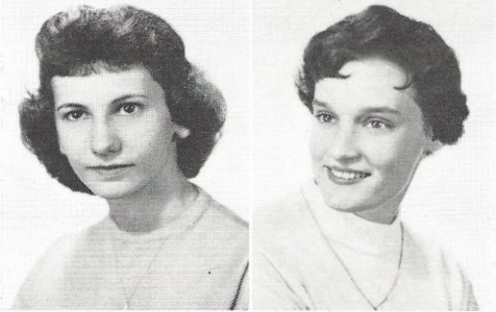

ROXANE SPEROS

C.A.A., '56; Jr. Girls' Glee, '56-'57; Operetta, '56-'58; Christmas Aud, '56-'58; Spring Festival, '57-'58; Freshman Aud, '57-'58; Student Council (Alternate), '57-'58; Girls' Glee (Letter), '57-'58; Band Benefit, '58; Student Registrar, '58-'59; Choir, '59.

MARY KATHRYN SPUDICH (Babe)

Jr. Girls' Glee (Accompanist), '55-'56; French Club, '55-'56; Operetta, '55-'58; Jr. Red Cross, '56-'57; F.T.A. Librarian, '56-'58; May Musicale, '56-'58; Adv. Chorus (Accompanist), '56-'57; Choir (Accompanist, Letter), '57-'59; NOMA, '57; Special Service, '57; Receptionist Club, '57-'58; Orchestra (Letter, Secretary, Vice President), '57-'58; Helo Day, '57-'59; All-City Orchestra, '58-'59; G.A.A., '58-'59.

*Sots of Luck
Bob*



ROBERT STEPHENS (Bob)

Track, '55; Science Fair, '55, '59; (Kansas City High); Scholastic Art Awards, '56-'58; Physics Club, '57-'58.

JERRY STOUGH

Operetta, '56; Christmas Program, '56; French Club, '56-'57; May Musicale, '57.

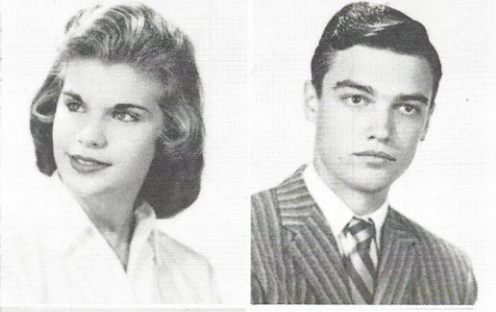

CAROL STREICHER

Hello Day, '55-'58; Operetta, '55-'58; French Club, '56; Freshman Aud, '56; May Musicale, '57; Freshman Aud, (Dramatics), '57; P.T.A. Play, '57; Tap Club, '57; Band Benefit, '57-'58; Christmas Aud, '58; P.T.A. Christmas Aud, '58; Adv. Chorus, '58; P.T.A. Program (Modern Dance), '59.

DENNIS MICHAEL SULLIVAN

Radio Workshop, '58; Operetta, '58.



NANCY THEURER

PAUL THOMPSON



BARBARA TINKER

Library, '56; Bible Club, '56; (Soldan); Special Service, '57-'58; Pan-American Club, '58.

FRED WALLS

Boys' Bowling, '58.



KAREN WALSH

French Club, '55; Mid America Jubilee, '56; Operetta, '56-'58; Jr. Girls' Glee, '56; Radio Workshop, '58; Girls' Glee, '57; Special Service Award, '58; Hello Day, '58-'59; Italian Club, '58-'59; Choir, '58-'59; Christmas Aud (Solo), '58; P.T.A. Program (Modern Dance), '59; G.A.A., '59; Bowling, '59; Pep Club, '59.

JANICE WATSON

Student Council Alternate, '56; Pan-American (Treasurer), '56-'59; Student Registrar, '56-'59; Pioneer Salesman, '57; Mid-American Jubilee, '57; Pan-American Day Aud, '57.

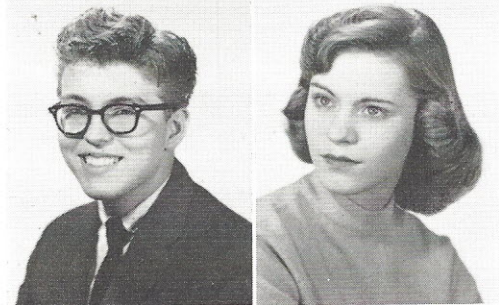

SAM WATSON

Track, '58.

JANET WELLS

Junior Red Cross Art, '55; G.A.A., '56; Junior Red Cross Clothing, '58.

MICHAEL WERNER (Mike)

FRANK WESTERMAN

"B" Basketball, '55; Rifle Club, '55-'56; Band, '55-'57; Boys Glee Club (President), '55-'59; Operetta, '56; "B" Football, '56; Physics Club, '57; Rep. to McDonnell Aircraft Corp., '57; Track, '58; Lettermen's Club (Sgt.-at-Arms), '58-'59; Varsity Football, '58; Hello Day, '58-'59; Shamrock Dance Committee, '59; Baseball, '59; Mock Trial at Washington, '59.

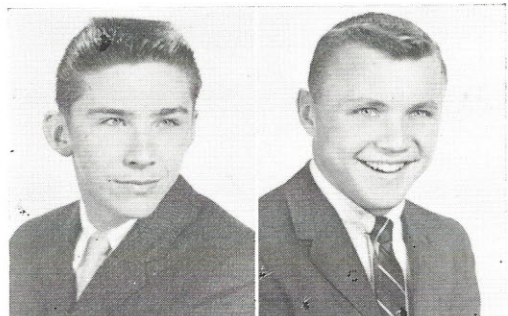

LYNN WIESEHAN (Shrimp)

Pep Club, '57-'59; G.A.A., '57-'59; May Musicale (Solo), '57; Cheerleaders Club (Treasurer), '57-'59; Choir (Treasurer, President), '58-'59; Girls' Glee (President), '58; Christmas Aud (Solo), '57-'58; Hello Day, '58-'59; Crewsteps Quartet, '58-'59; Spring Festival, '58; Band Benefit (Solo), '58-'59; Madrigal Group, '58; Operetta (Lead), '57-'58; Honorable Mention "Kiwamis Poster Contest," '58; Tennis Club, '58; Cheerleaders, '58-'59; Miss Southwest, '58.

DON WILLIAMS

Student Council (Representative), '55-'56; Bowling (Treasurer), '55-'58; "B" Football, '56; (Roosevelt).



STANLEY WILLIAMS

Boys' Glee, '57; Brotherhood Aud, '57; Spring Festival, '57; Advanced Chorus, '59; Senior Play, '59.

LINUS ANN WOLFF (Lynn)

F.N.A., '56; G.A.A., '57; Freshman Aud, '57; Myny Aud, '57; Spring Festival, '57-'58; May Musicale, '58-'59.

LA DONNA WOODS

Student Council, '55; Band, '55-'58; Hora Latina, '55-'56; Bowling Club (Captain, Assistant Secretary, Treasurer), '55-'59; G.A.A. (Trophy), '56-'59; Cheerleaders Club, '57-'58; Pep Club, '56-'58; Spring Dance Committee, '57; May Musicale, '57; Band Benefit, '57-'58; F.T.A., '58-'59.

RUTH WOODS

Cheerleaders' Club, '56; Pep Club, '56; G.A.A. Banquet Entertainment, '57; G.A.A. Bowling Club, '57-'59; Pioneer Art Editor, '58, '59; Shamrock Dance Committee, '59; Senior Play Committee, '59.

VERLA JEAN WOOLARD

Pan-American Club, '57-'59; Jr. Red Cross Sewing, '58-'59.

JACK WOOLSEY

Rifle Club, '55-'57; Band, '55-'57; Christmas Aud, '56; May Musicale, '57; Band Benefit, '57.



DIANNA LEE WORS

G.A.A. (Award), '55-'56; Kitchen Contest, '56-'59; Stamp and Bond Salesman, '56; Dramatics, '57-'58; Girls' Glee Club, '57-'58; Archery Club, '57; Majorette, '57; Cheerleaders Club, '58; Pep Club, '58; French Club, '58; Adv. Chorus, '58; May Musicale, '58; Special Service, '59; Bowling Club, '59; Future Nurses of America, '59.

PATRICK WRIGHT (Pat)



TERRY ANNE WRIGHT

G.A.A., '55-'58; Pan-American Club, '55-'59; Jr. Girls' Glee, '56-'57; Christmas Aud, '56-'58; Operetta, '56-'58; Registrar, '56-'59; May Musicale, '57-'59; Girls' Glee, '58-'59.

JOHN ZERBES

Boys' Bowling, '58-'59.

SAMMY BOONE
(Summer School)



SANDY BOONE
(Summer School)



DANIEL DUNAVAN (Dan)
(Summer School)

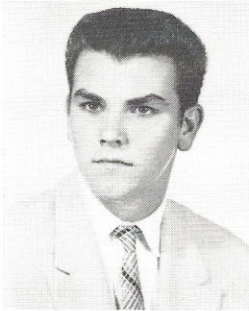

BILL EVANS
(Summer School)

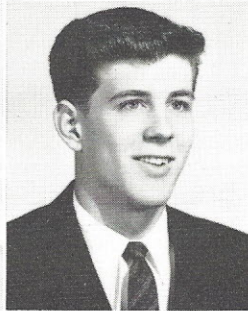

JOE FAVIGNANO
(Summer School)

"B" Football, '56-'57; "B" Basketball, '56; Choir, '56-'59; Boys' Glee, '56; Christmas Aud., '56-'58; Track, '57; May Festival, '57; Early Risers, '57-'58; Hello Day, '57-'59; Student Council, '57-'58.

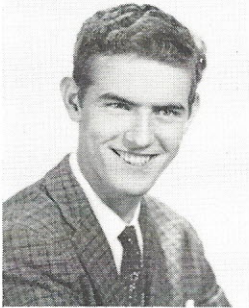

RAYMOND FONE
(Summer School)
Boys' Bowling, '57.



LARRY GAHN
(Summer School)

Boys' Glee, '56; Freshman Aud., '56-'58; Spring Festival, '57; Boys' Bowling Club, '57; Christmas Aud., '57-'58; Operetta, '57-'58; Advanced Chorus, '57-'59.

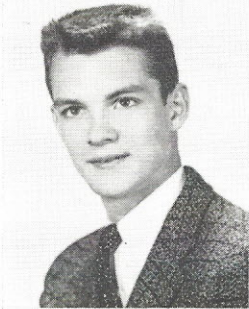

EDWARD JIM GREEN
(Summer School)

"B" Football, '55; "B" Basketball, '55-'56; Track, '55-'57; Student Council (Representative), '55; Varsity Football, '56; Awards Committee, '56; Prom Committee, '57; Varsity Basketball, '57.

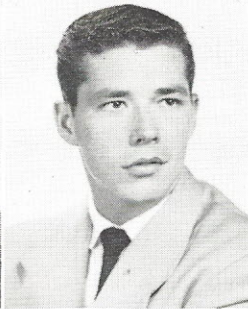

THOMAS W. HENRICKS
(Tom)
(Summer School)

Freshman Aud., '56; Band Benefit Show, '57; Boys' Bowling Club, '57-'59.

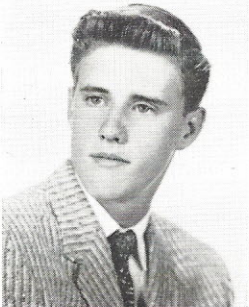

RICHARD KEMPER
(Summer School)

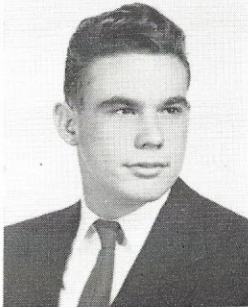

DOLORES OUGHTON
(Summer School)

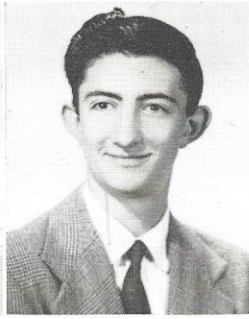
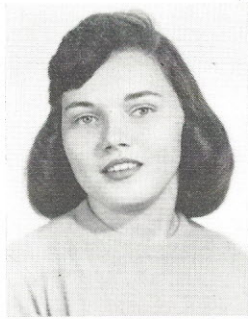

ROBERT RIEHL (Bob)
(Summer School)
May Musicale, '56-'57; Operetta, '56;
Christmas Aud, '56-'58; Boys' Glee,
'58; Advanced Chorus, '59; Special
Service, '59.

RON STANLEY
(Summer School)

"B" Football, '56; Track, '56-'58; Var-
sity Football, '57-'58; Lettermen's Club
(Vice-President), '58-'59; Hello Day,
'58-'59.

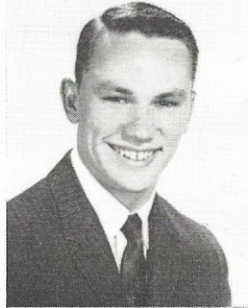

VALE

CARROLL FRANK

Chess Club, '57; Library Staff, '57-'58;
Physics Club, '57-'59.

BRUCE THIELE

YOU WILL BE JUDGED

*Ma:
you a cute
little one + you
tried awfully
hard in modern
dance. get in again.*

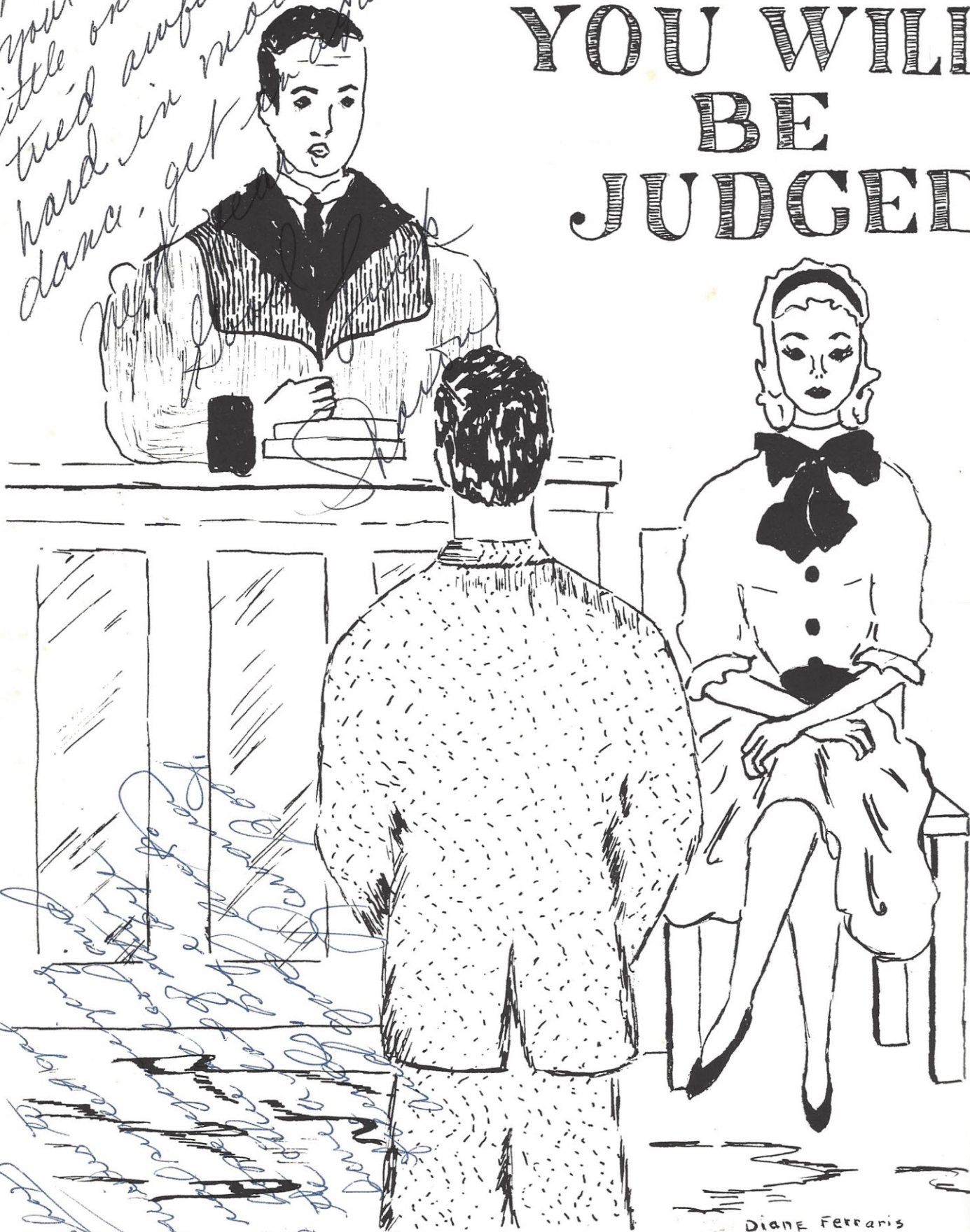

DIANE FERRARIS

Dear Marsha,
I wish you a lot of luck
in the future. Stay as sweet
as you are, and keep up the good
work in bookkeeping. Remember to
have a goal in mind, and get there.
I hope that we can be good friends to
always, and never be far apart in the
coming years. Good Luck & Best Wishes.

Love ya always.
Dorothy (Dodie) Knoll

Dear Marsha,
Good Luck in your
future years at Southwest
and with all the boys.
Remember me and call
me on the phone - FL-1-0249
Betty Good,
Kathy Gallina



But Hubster
 to a friend I've known
 since being a freshman
 May you meet many very
 nice people at Hubster!

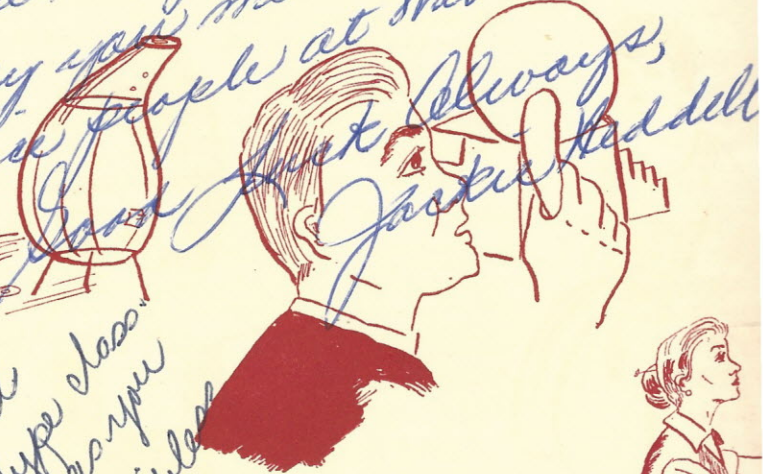

But wishes
 to a real swell
 gal in my type class
 that are sweet as you
 are always
 my God bless

EXPERIENCE TO
 LEARN FROM
 GO FORTH
 TO SERVE



best wishes from
your sister
Jo Ann
Wellman



To Marsha
Good Luck
until you finish
with school
Otto

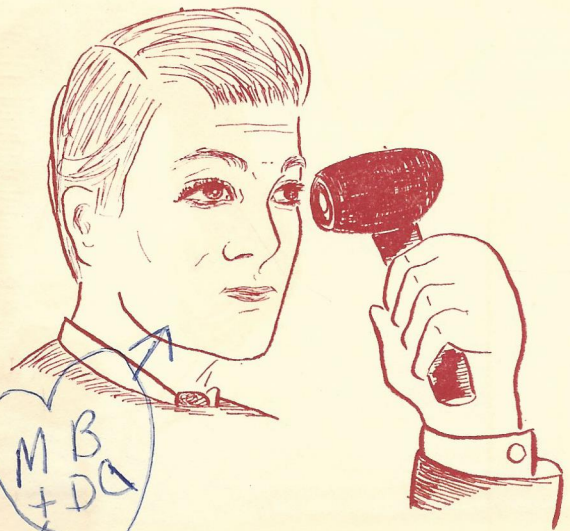
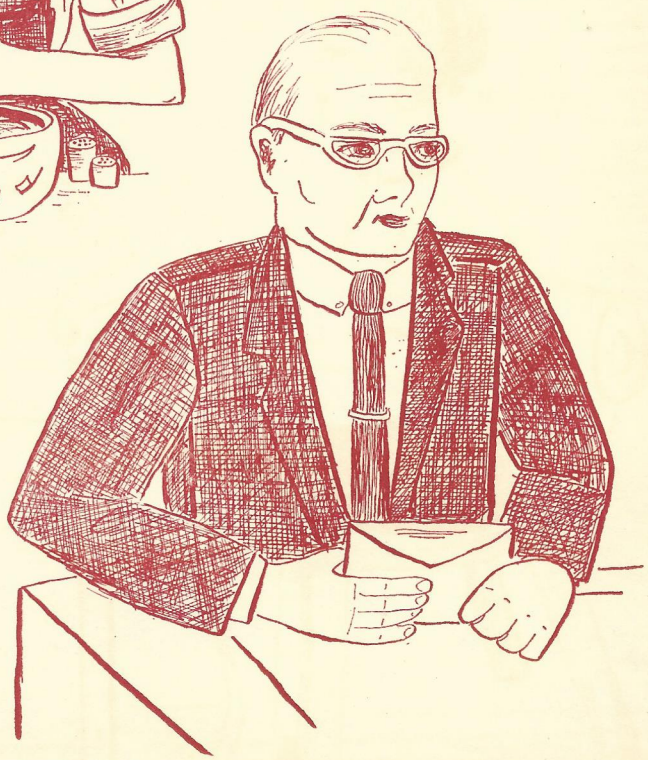

M B
+ D G

