













# The Senior Class



Presents

## The Lair

### 1961

Walterboro High School

Walterboro, South Carolina

\*  
Good luck to a  
fellow Latin student.  
Fred the Wheeler  
Turdock

Best of luck  
to a real smart  
boy. Remember  
1st, 2nd, and 5th  
periods. Good  
luck in your  
future years.  
Love you!  
Turdock



## Foreword

THIS IS W.H.S., your school. You are the ones for whom it functions. Think back over your years at W.H.S. Can you remember how BIG and confusing the halls and grounds seemed the first day you were here? Maybe you got lost going to classes or couldn't find your locker in a hall of mass confusion. Then don't you also recall how FRIENDLY the students and teachers were? They were all glad to help you learn about the place which soon was to become "your school."

W.H.S. changes its appearance many times. Sometimes it is very FORMAL. Do you remember the anticipation and excitement of your first Junior Senior dance? Hasn't the magic of that night been intensified in following years? More often, though, W. H. S. is INFORMAL. There have been dances in the gym after games, at Homecoming, and after the Halloween Carnival. And who can forget the informal jam sessions with your friends before school and during lunch?

But W.H.S. does not exist principally for play. Your chief purpose has been to study and obtain the knowledge that has been offered to you. It may have been very DIFFICULT at times, but if you have succeeded, your rewards will be unlimited. And too, your school life has always been ENJOYABLE. How many times did you yell yourself hoarse at the football games, support your teams in basketball, and enjoy the clubs, assemblies, and pep rallies?

Yes, this is W.H.S., your school, and it WILL ALWAYS BE REMEMBERED.

## School Prayer

May every thought we think today  
and everything we do and say,  
Be worthy of the folks we love  
and worthy of our God above.

Amen.



# *This is W. H. S.*



## *Alma Mater*

Angels, guard our Alma Mater  
From the skies of blue;  
Guard and guide our footsteps ever,  
Firm and strong and true.

We will e'er uphold thy standards-  
Honor, love, and truth;  
Pledge our hearts, our hands, and voices,  
Loyalty and youth.

Chorus:

Forward! ever be our watchword,  
Conquer and prevail;  
Hail to thee, our Alma Mater,  
W. H. S. all hail!

Billie  
Best wishes / good luck  
to all that  
love  
W.H.S.

Best  
Wishes  
Bob D.



it's Big ...







*but Friendly ..*



*sometimes Formal ...*







*more often Informal ..*



# Difficult ...







*but Enjoyable ..*



*and Will always*



*be Remembered*



# Dedication

*Because they have been willing to listen . . .*

*Because they have weighed our problems with understanding . . .*

*Because they have been our inspiration . . .*

*Because we love them . . .*



*Mrs. Janie Gaskin*

*Mrs. Mary Frances Parker*

*Bona fortuna semper -  
Mary F. Parker*



*We, the Senior Class, dedicate the 1961 Lair to Mrs. Janie Gaskin and  
Mrs. Mary Frances Parker*



## ADMINISTRATION

PAGE 13



## CLASSES

PAGE 19



## ACTIVITIES

PAGE 61

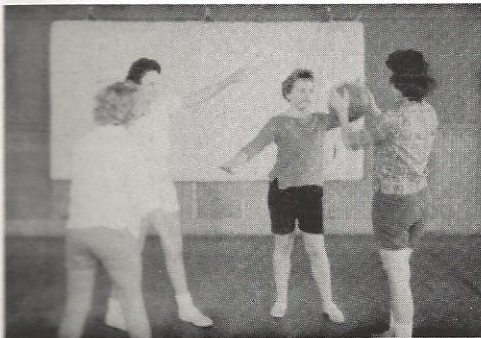

## ATHLETICS

PAGE 77



## FEATURES

PAGE 91

# Table of Contents

*Billy, (uh, no I mean Billy)  
 You're such a nice  
 boy, you're bound to go  
 places in life. Remember  
 me to your folks.  
 Love,  
 Jane*





*Administration*



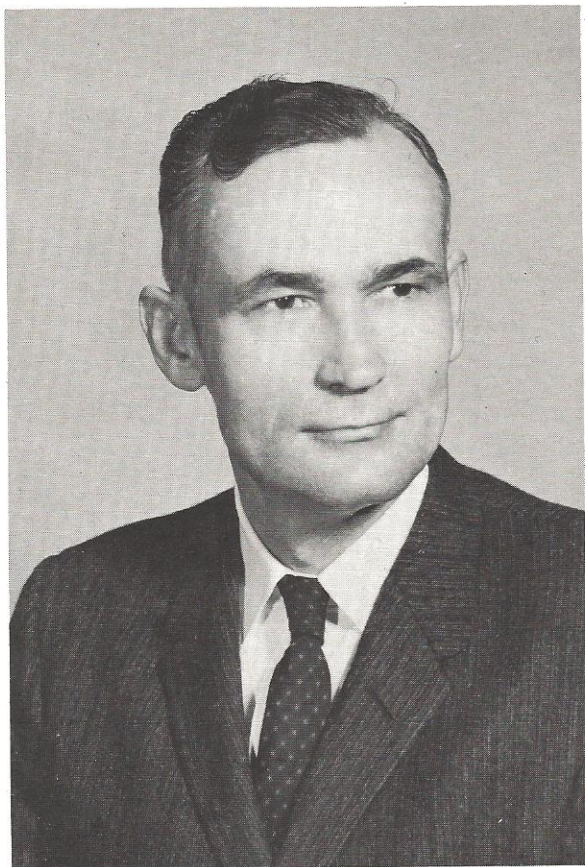

District Superintendent

MR. R. A. MOBLEY

High School Secretary

MRS. ODESSA BRYAN



District Secretary

MRS. RUBY SNOOK

High School Principal

MR. J. E. RINGER







MRS. FRIEDA BLACK  
B. S., Winthrop College  
Home Economics

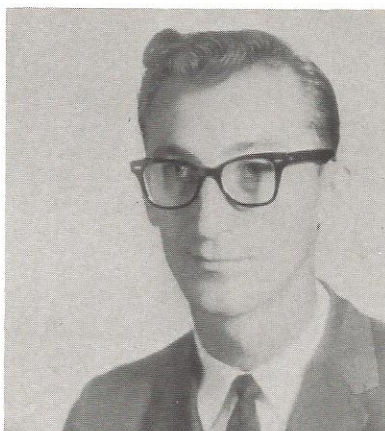

MR. ROBERT BOUKNIGHT  
B. S., Newberry College  
Band



MRS. DOROTHY MAE BUCKNER  
A. B., Brenau College  
Piano, Glee Club

MR. H. E. CONE  
B. S., University of South Carolina  
Commerce

MR. J. A. DURR  
A. B., University of South Carolina  
English, Spanish

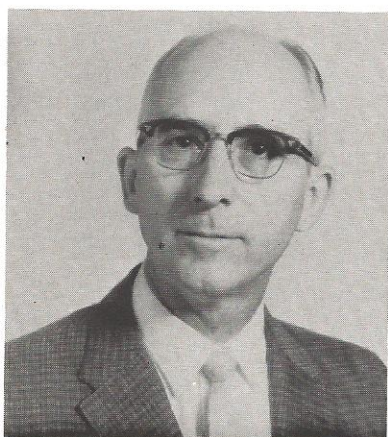

MRS. JANIE GASKIN  
A. B., Winthrop College  
Mathematics



MR. L. E. BUCKWALTER  
Auto Mechanics

MRS. CAROL GODWIN  
A. B., Columbia College  
Librarian



# *Faculty of 1961*





MISS SARA JEAN HARRIS  
A. B., Lander College  
English, French

MRS. ELOISE HAWKINS  
B. S., Tennessee State Teachers  
College  
Home Economics



MRS. DOROTHY GUESS  
A. B., Lander College  
Social Studies

MISS NORMA JEAN HIERS  
A. B., Lander College  
Biology, Science

MRS. MERYL JONES  
A. B., Anderson College  
M. Ed., University of South  
Carolina  
Mathematics

## Faculty

of

1961

MRS. MARGARET LYTCHFIELD  
B. S., Capital University  
Chemistry, Physics

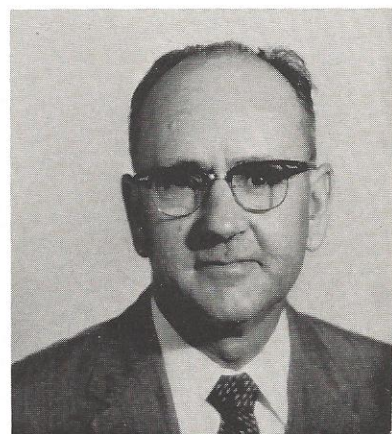





MISS VERA MCMILLAN  
A.B., Lander College  
Physical Education, Science



MR. BARNEY MILLER  
B.S., Erskine College  
Physical Education, Psychology



MR. S. M. PADGETT  
B.S., Clemson College  
Agriculture

MRS. MARY FRANCES PARKER  
A.B., Winthrop College  
Latin, English



MR. H. E. MINES  
B.S., University of Southern  
Illinois  
M.S., University of Southern  
Illinois  
Shop



MRS. NELL SIMMONS  
A.B., Winthrop College  
Social Studies



MR. EDWARD MITCHELL  
B.S., University of South Carolina  
Math, Driver Education

*Best wishes to*  
MRS. AMANDA SMITH  
A.B., Furman University  
Commerce



*a very fine boy;*  
*A. Smith*

## Faculty

of

1961

*Have appreciated  
your extra contributions  
this year. Sincerely,  
Nell Simmons*





MRS. LETHA STROUD  
B. S., Columbia College  
M. Ed., University of South  
Carolina  
English



MRS. VIRGINIA vonLEHE  
A. B., Winthrop College  
English, French



MR. T. E. WADEN  
A. B., East Texas Baptist College  
B. D., Southwestern Theological  
Seminary  
Social Studies



MRS. MARY LOU HODGES  
B. S., Coker College  
M. A., University of South Carolina  
District Guidance Director

## *Faculty*

NOT PICTURED:  
MR. RICHARD DeTREVILLE

## *Board of Trustees*

LEFT TO RIGHT:  
B. GEORGE PRICE, 3rd.,  
Chairman;  
W. EARL DURHAM,  
Secretary;  
MRS. J. K. DODD, JR.:  
J. D. BOYNTON;  
A. G. KISER.





# Classes





## *Senior Class Officers*



Linda Dantzler, Secretary; Marion Glover, President; Earl Sasser, Vice-President; Tom Williams, Treasurer

## *Sponsors*



Mrs. Janie Gaskin



Mr. Sam Lytchfield



Miss Vera McMillan



Mrs. Virginia vonLehe



# Seniors



MICHAEL LEO ANNAND  
"Mike"  
"Much wisdom often goes  
with fewest words."

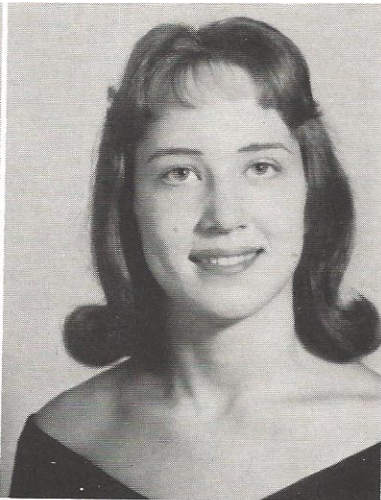

BEVERLY DIANE BAKER  
"Bee"  
"Men are a joke-I love  
to laugh."



Just checking on our Senior Class funds.

BETTY JON BLOCKER  
"Betty"  
"Character is a diamond  
that scratches every other  
stone."

JACK ARNOLD BOWERS  
"JACK"  
"Life has no blessing like  
a prudent friend."

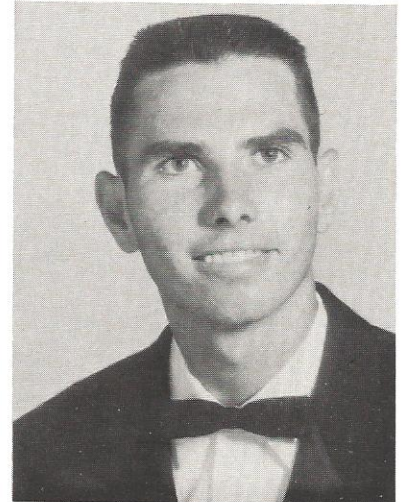

GEORGE DONALD BENTON  
"Donald"  
"Admired by all who know  
him well; gets into mis-  
chief too often to tell."

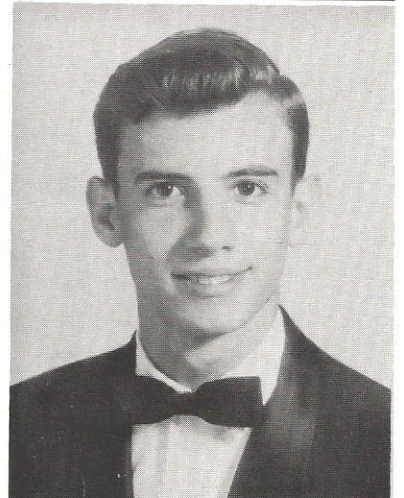

WILLIAM JAMES BRODERICK  
"Billy"  
"Sometime the best gain  
is to lose."

## Class of '61



# Seniors

JANE CAROLINE BRYAN

"Jane"

"Full-o-pep; That's her rep."



PATSY JEAN BYRD

"Patsy"

"Be not merely good; be good for something."

*Billie, I will  
be in study hall  
being in study hall  
with you next year. I'll  
be W.H.S. working  
and become yourself. OK!  
Love ya,  
Patsy*



MYRNA RUTH BUNTON

"Myrna"

"Delicacy is to the mind  
what fragrance is to the  
fruit."

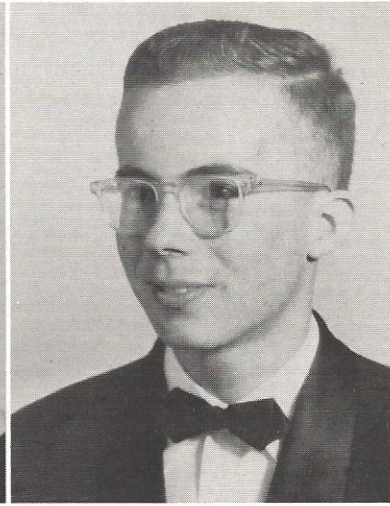

WADE S. T. BUSH, JR.

"Wade"

"Every man's task is  
his life preserver."



Sorry, your name wasn't on the lunch list.

MARY CAROLYN CAMPBELL

"Carolyn"

"The cheek is apter than  
the tongue to tell an  
errand."

MARY ELIZABETH CARTER

"Elizabeth"

"The reward of a thing  
done well is having  
done it."





## Class of '61

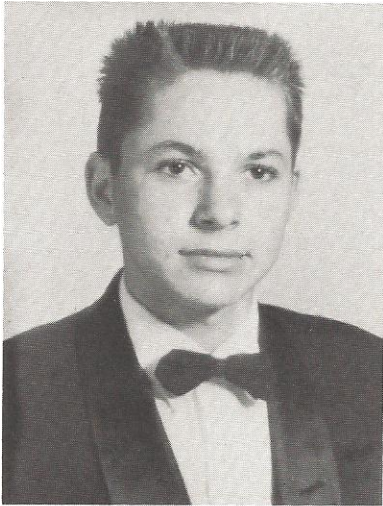

RICHARD EDWARD CAWLEY  
"Richard"  
"Napoleon was short, too."

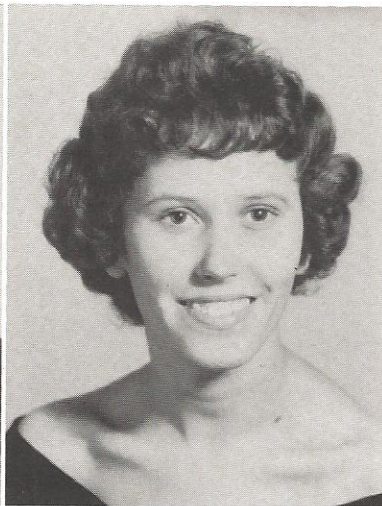

SARAH MARILYN CLELAND  
"Marilyn"  
"The only way to have  
a friend is to be one."



The biggest mouth gets the apple... Jane, you win.

JANE IOLA COPELAND  
"Jane"  
"Girls may come, girls may  
go; but a sweeter one  
we'll never know."

MARY JO CRAVEN  
"Mary Jo"  
"The heart of the giver  
makes the gift dear and  
precious."

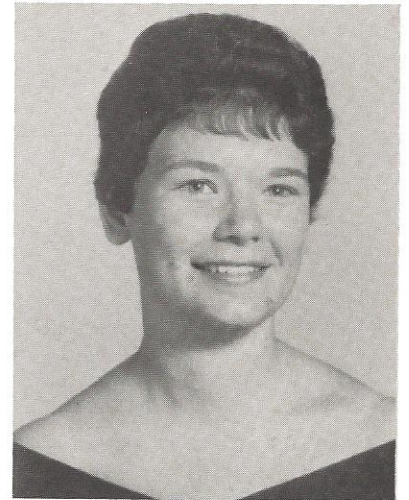

ANN MARIE CONNELLY  
"Ann"  
"Ring on her finger;  
man on her mind."

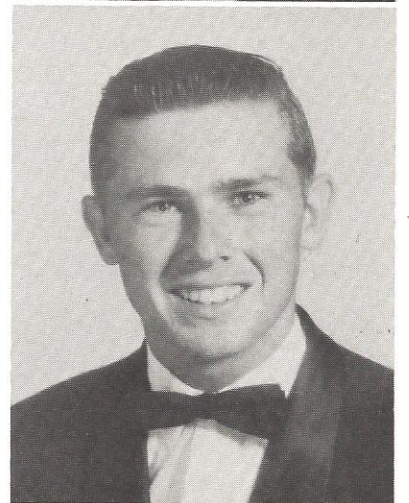

RUFUS CRAVEN, JR.  
"Rufus"  
"All things come to him  
that waits—even justice."



# Seniors

DANIEL MONDELL CROSBY,  
"Danny"  
"Every man has his devilish  
moments. "

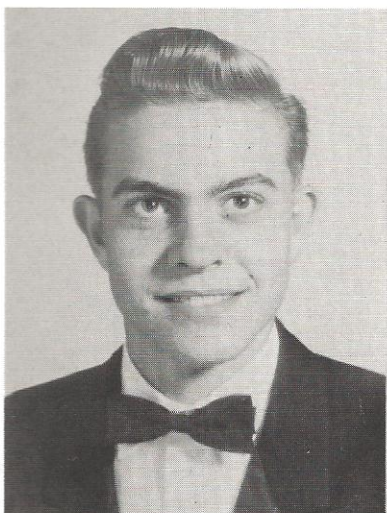

MARY LOU CROSBY  
"Mary Lou"  
"Ever loyal, ever true, to  
whatever task she has to  
do. "

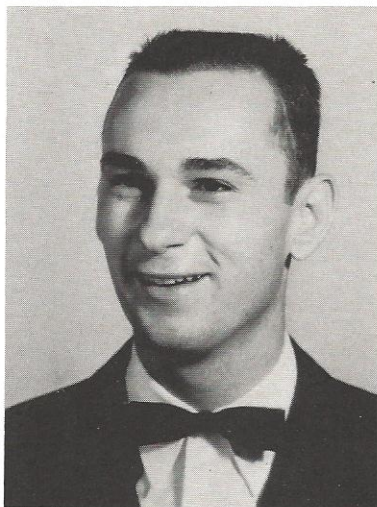

HERMAN HENRY CROSBY, JR.  
"Herman"  
"Never let school interfere  
with your education. "

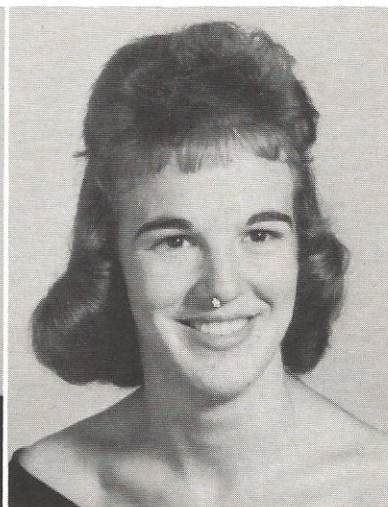

MARY JULIA CROSBY  
"Mary Julia"  
"Her ways are ways of  
pleasantness and all her  
paths are peace. "



Danny's and Herman's shrunken head collection.

OSCAR ARTHUR CROSBY  
"Oscar"  
"Not too sober, not too  
gay; just a nice guy  
in every way. "

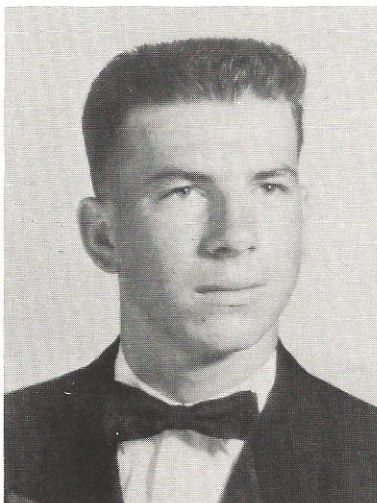

LINDA CAROL DANTZLER  
"Linda"  
"She's all sail and no  
anchor. "





## Class of '61

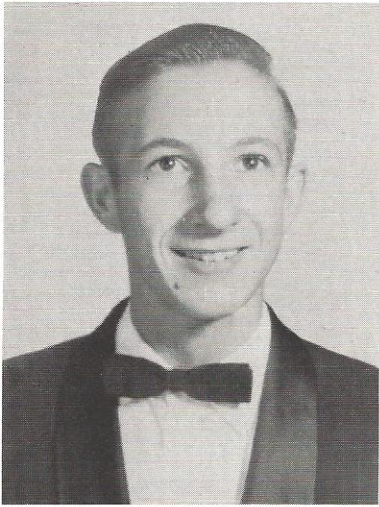

SAMUEL KENNETH DANTZLER  
"Samuel"

"Few things are impossible  
with diligence and skill."

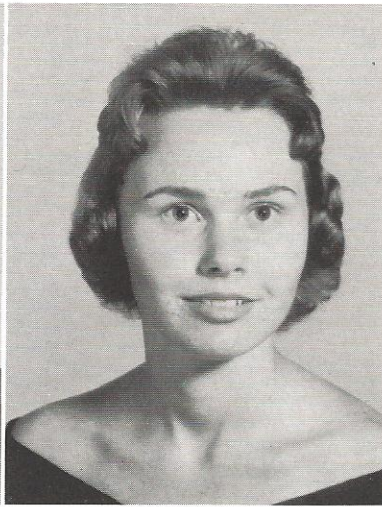

GLORIA JEAN DRAWDY  
"Gloria"

"Her aim is never to  
offend, and every person  
is her friend."



Your attention please... School is dismissed!

ROBERT CARL DUNN  
"Bob"

"Either I find a way or  
I make one."

HUGH BLAIR EASTERLIN  
"Hugh"

"A little wit has pleased  
me more by half; I didn't come  
to learn, I came to laugh."

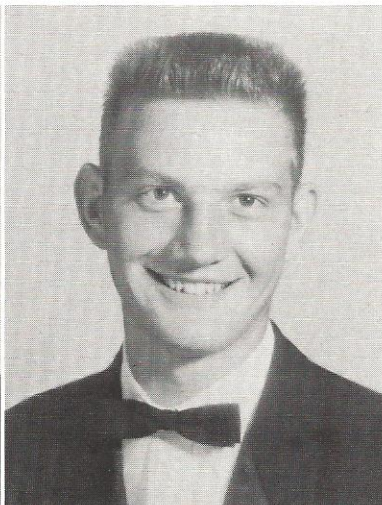
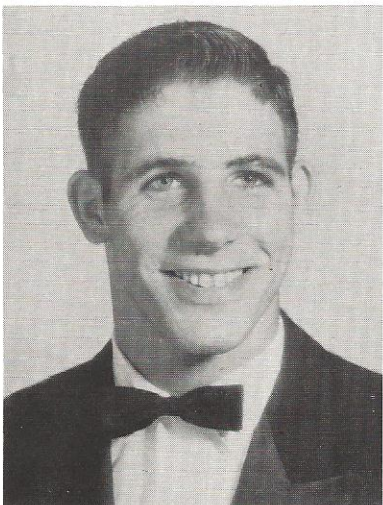

REBECCA ANN DRAWDY  
"Becky"

"A spark of personality  
sheds its light as does  
the sun."

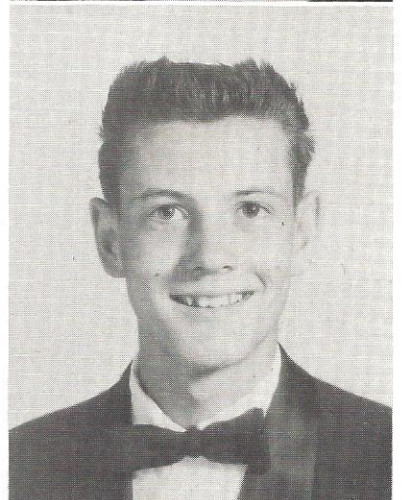

WILLIAM BENJAMIN EASTERLIN  
"Billy"

"What? Me Worry?"



# Seniors

MARTHA WANDA ESTES

"Martha"

"The secret of success is constancy to purpose."



SARAH JO ANN EVANS

"Sarah"

"Life is what you make it."



MARY DONNA ESTES

"Mary"

"Gentle in mind, words, and temper."

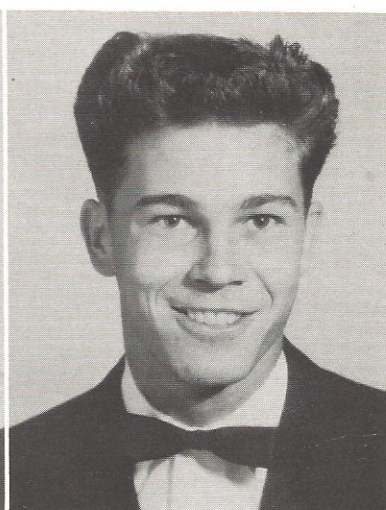

BENJAMIN FRANKLIN EVANS

"Ben"

"Good nature is always a success."



But I want to watch Huckleberry Hound!

MADISON ELLIOTT FARRELL, JR.

"Elliott"

"A man steadfast and strong."

GEORGE WALTER FENNELL

"Walter"

"Why can't they all be happy like me?"

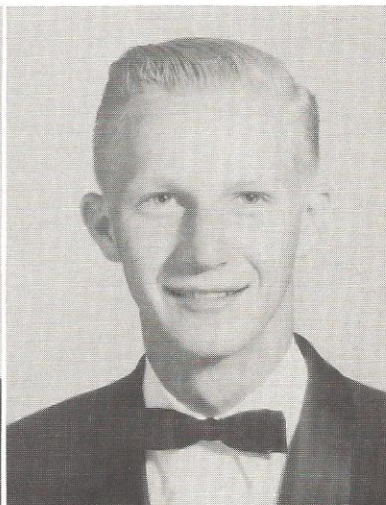
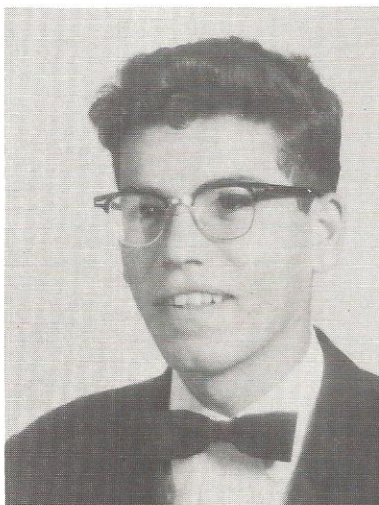



# Class of '61



CAROL BROWN FICK  
"Carol"

"A delightful combination  
of laziness and enthusiasm,  
sense and nonsense."



ALICE VIRGINIA FISHBURNE  
"Allie"

"I know she's here; I heard  
her giggle."



I always said home brew was the best kind.

MARTHA ELIZABETH FRALIX  
"Martha"

"There is determination  
hidden in quiet ways."

ROBERT WITHERSPOON FULTON  
"Bobby"

"It's not the question that  
bothers me; it's the answer."

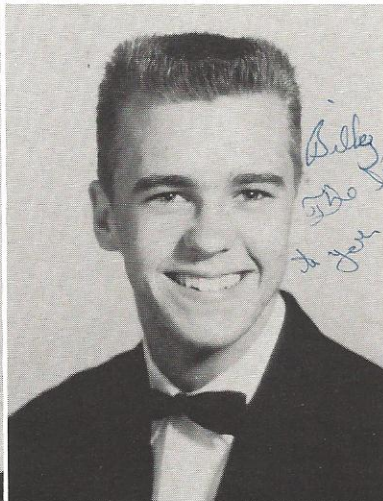

MARGARET ARLEEN FORD  
"Margaret"

"Age cannot wither her,  
nor custom stale her  
infinite variety."

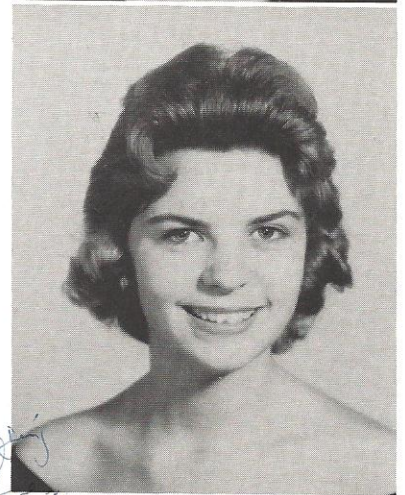

SUSAN FRANCES FULTON  
"Susan"

"She is as good as the best  
you've seen; she has the  
attributes of a queen."

*Billy & I are going  
to give a gift to  
you in the future  
Sally*



# Seniors

MARSHALL WILLIAM FURR

"Marshall"

"I'm not arguing with you-  
I'm telling you."

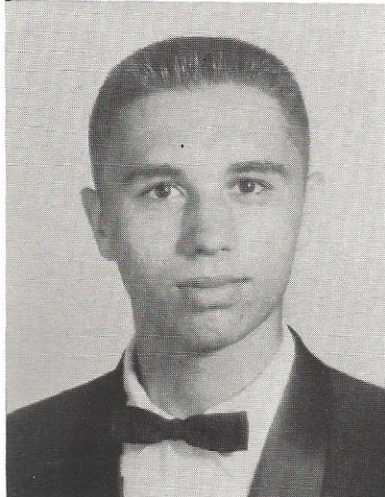
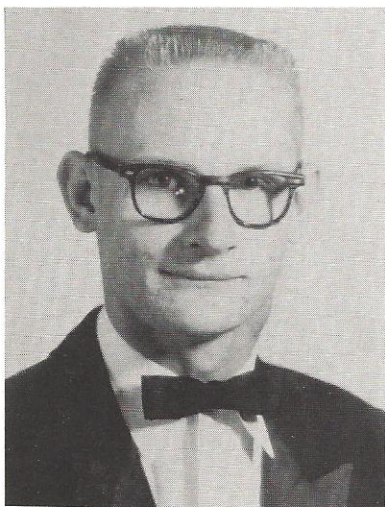

MARION BELLINGER GLOVER, JR.

"Marion"

"They say that the best things  
in life are free; but Marion  
isn't, is he?"

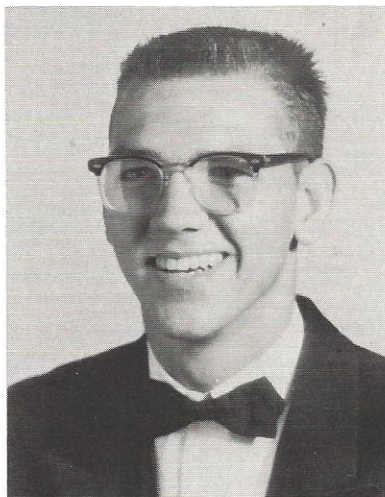

DAVID LOWELL GASKIN, JR.

"Lowell"

"What is more appealing in  
a boy than sincere friendli-  
ness and courtesy."



MARY FRANCES GILL

"Mary"

"She acts nice; she  
talks nice; she is  
nice."



Making room for the new multi-million dollar  
gym.

JENNY MILDRED GUILFORD

"Mildred"

"Full of fun and mischief."



GEORGE MICHAEL HADWIN

"Michael"

"Only the good die  
young."

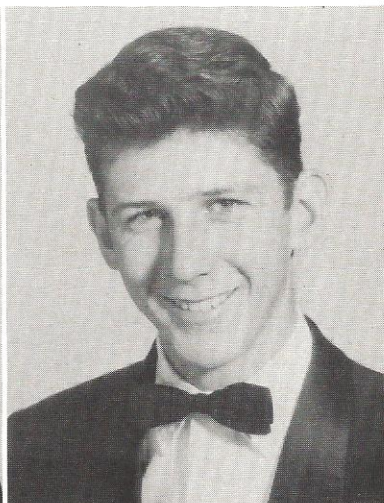



## Class of '61

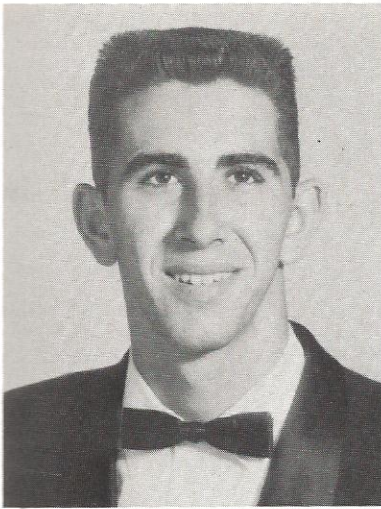

JERRY DYER HANDEGAN  
"Jerry"  
"There's nothing like  
fun, is there?"



BETTY JEAN HARRISON  
"Betty"  
"There is a language in her  
eye, her lip, her cheek."

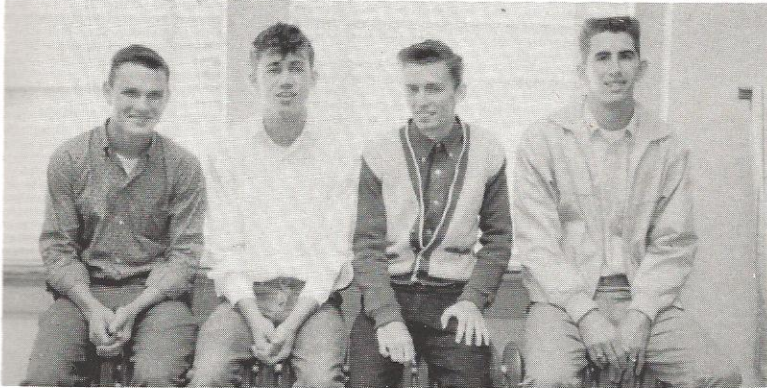

Ahh... Oliver, thank you!

CARL HEADDEN  
"Carl"  
"As a man thinketh in his  
heart, so is he."

CAROLYN POWELL HERNDON  
"Carolyn"  
"Her smile shows her happiness;  
her friends, her personality."

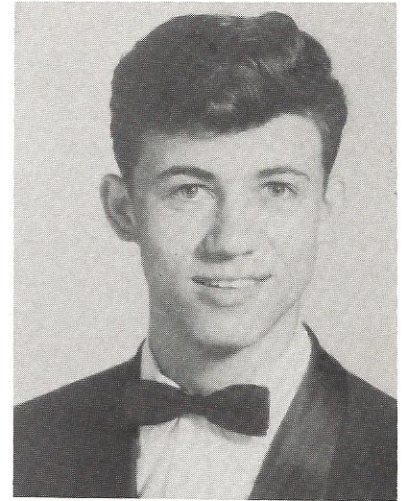
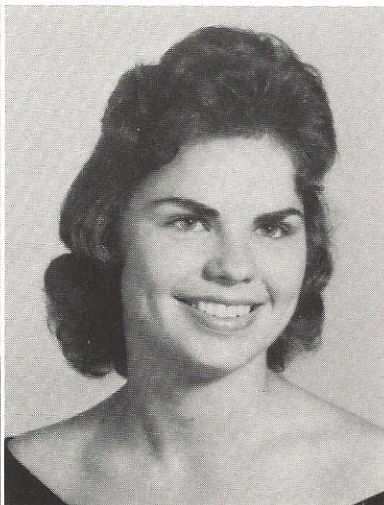
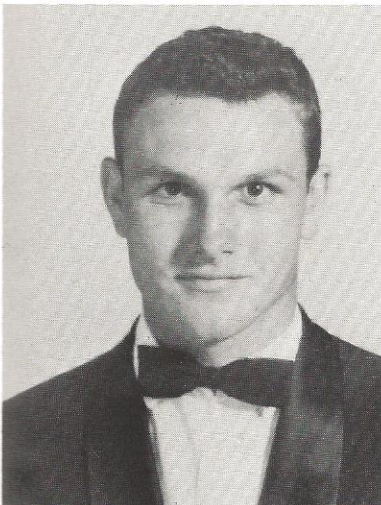

JAMES CESIL HARRISON  
"Cesil"  
"He gains content in his  
own ways."

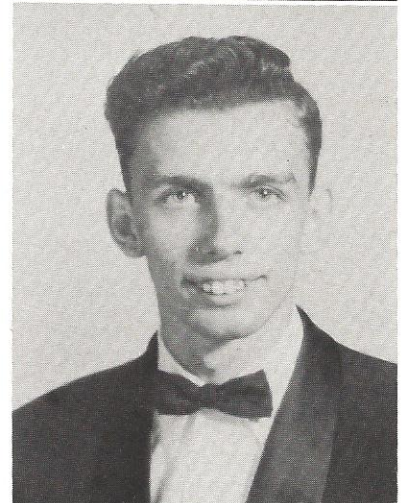

BURNICE HOWARD HESTER  
"Burnie"  
"A big heart always wishing  
to do right and to be friends  
with everybody."



# Seniors

GERALD WAYNE HICKMAN  
"Jerry"  
"Nor spoke a word more than  
was his need."

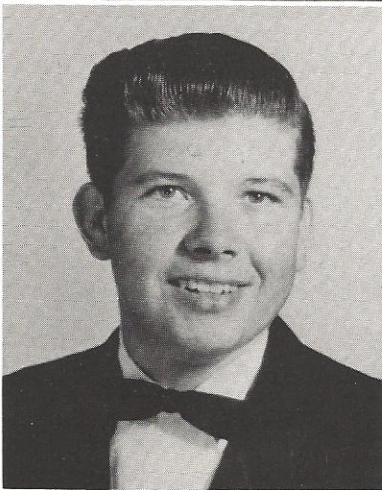
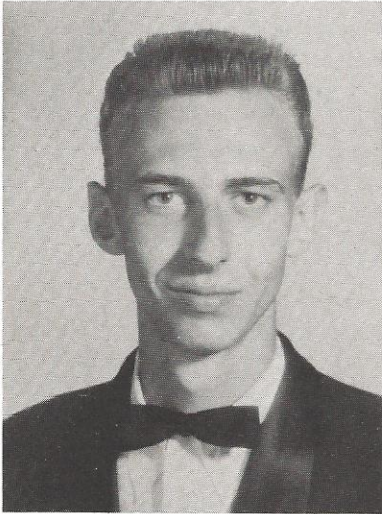

BOBBY LEE HIOTT  
"Bobby"  
"His quality and his honor  
measure his worth."



LORAY THORNLEE HIERS  
"Loray"  
"Eager to help, easy to  
please, going her way in  
graceful ease."



Time: 8:15....Is the coast clear?

ELEANOR FRANCES HIOTT  
"Eleanor"  
"She will be mistress of  
herself, though the world  
would fall."

FLOYD BERRY HIOTT, JR.  
"Floyd"  
"If worry were the only  
cause of death, he'd  
live forever."

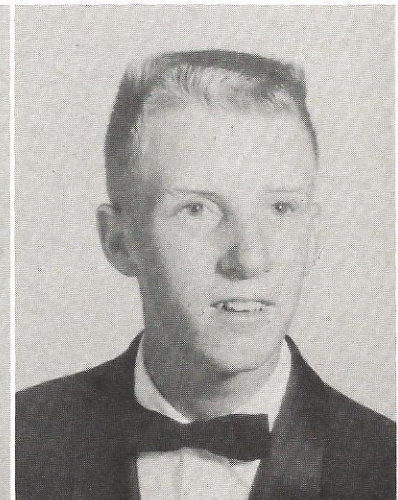
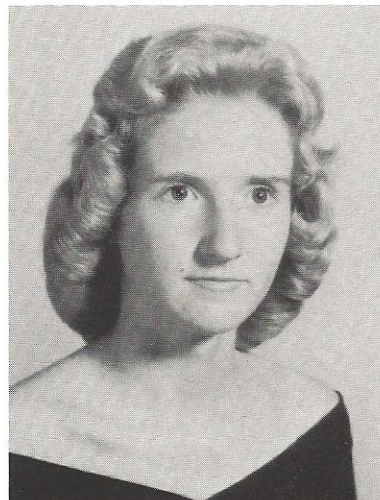



## Class of '61

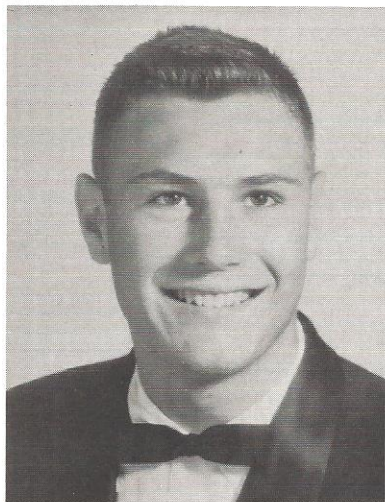

HUBERT LEE HIOTT, JR.  
"Hubert"  
"A man of many interests;  
none too deep to be re-  
considered."



SALLY ANN HIOTT  
"Sally Ann"  
"There is mischief in  
those eyes."



"I'll get him!"

FISHBURNE LADSON HOWELL  
"Lad"  
"A ready wit and a love for  
mischief make an unforgett-  
able character."

BARBARA LEE HUGHES  
"Barbara"  
"I love her for her smile,  
her look, her ways of gently  
speaking."

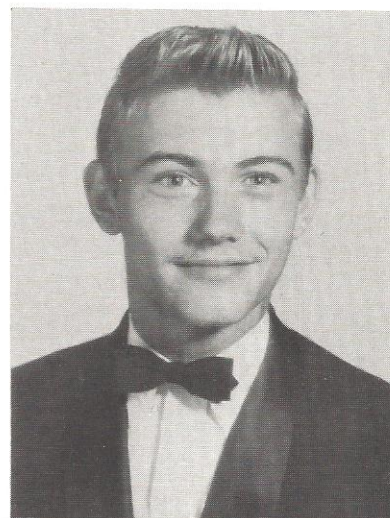
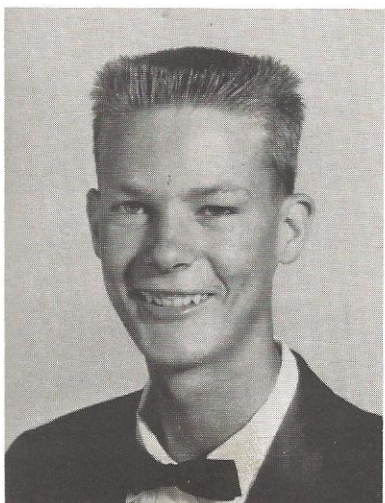

WILLIAM FREDRICK HIOTT  
"Billy"  
"True to his work, his  
words, his friends."



INEZ GRACE IRIEL  
"Inez"  
"Silence is more musical  
than any song."



# Seniors

CAROLYN LEONA JONES

"Carolyn"

"Give the world the best  
you have, and the world  
will come back to you."



SYLVIA ANN KING

"Sylvia"

"It matters not how long you  
live, but how well."



DENNA JEAN JONES

"Jean"

"Heaven helps those who  
help themselves; she has  
used the talents given her."



LINDA CAROLE JONES

"Linda"

"Never idle, never still,  
always talking, always  
will."



You aren't putting all your weight behind it!

HENRY HARREL KNOX

"Henry"

"If I can't say what I  
think, why think?"

JO ANN LAWSON

"Jo"

"It's nice to be natural  
when you are naturally  
nice."





# Class of '61



CARY MIMS LUCAS

"Cary"

"Rarely do beauty and a virtuous disposition dwell under one roof."

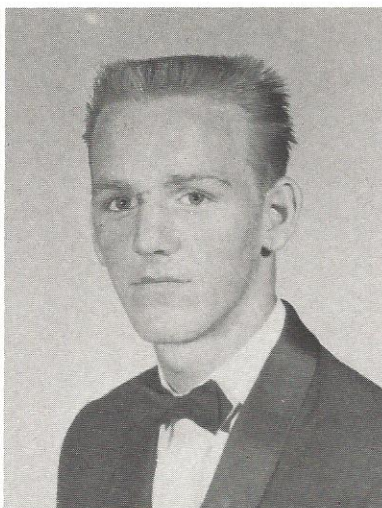

RUDOLPH AUBREY LYONS

"Aubrey"

"Every man has his price, I will bribe left and right."



"Are you sure you can write like my mother?"

POLLY MULLINS McLEOD

"Polly"

"If life be full of love and dance, let me live on."

ASHLEY DeLANCE MANGUM

"Ashley"

"Why should the devil have all the fun?"

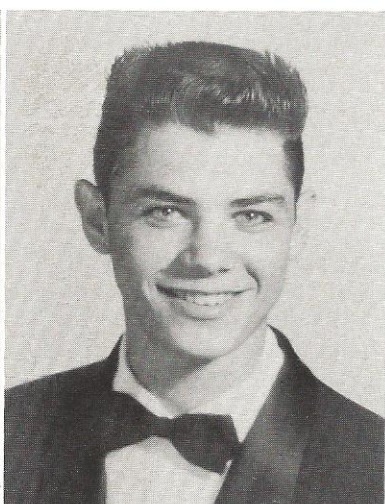
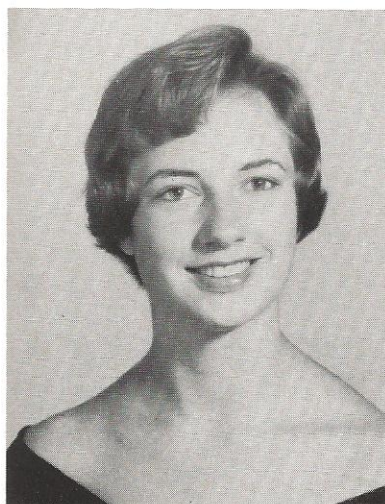

JOYCE KATHLEEN LYONS

"Kat"

"A mighty spirit fills that little frame."



JENNY ROSALIE MARABLE

"Jenny"

"Only those who know her may judge her merit."



# Seniors

MARGARET CECILIA MAXEY

"Margaret"

"A good intention clothes  
itself with sudden power. "



BARBARA La'TRELLE MIXSON

"La'Trelle"

"She has a friendly smile  
and gentle ways. "



MARY RUTH MAXEY

"Mary"

"May she ever be the same,  
changing nothing but her  
name. "



LORENE KIZZIE MILES

"Lorene"

"A pleasant nature shines  
through her quietness. "



"Joyce, are you sure you passed the bus drivers' training course?"

JOYCE KATHLEEN MOORE

"Joyce"

"Men may come and men  
may go, but not if I can  
help it. "

WILLIE MAE MOSELEY

"Willie Mae"

"With long life she will  
make happy him who has  
received her affection. "





# Class of '61

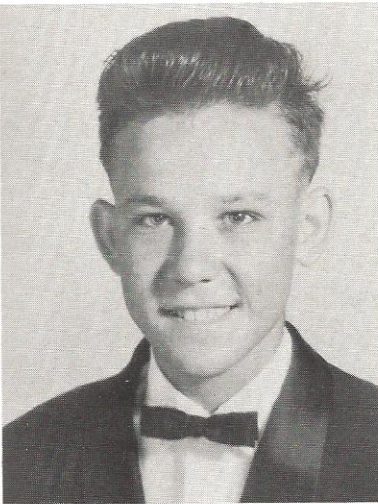

ROBERT LEE NETTLES

"Robert"

"He is not afraid of work.  
He can lie down by it and  
go to sleep."



DORIS BEVERLY NORRIS

"Beverly"

"A manner so quiet; a brain  
so fine; a better girl is hard  
to find."



"That's the trophy I won for wrestling."

ROLAND CLAUDE O'QUINN

"Roland"

"Happy am I; from care,  
I'm free. Why aren't they  
all contented like me?"

SARA ELIZABETH O'QUINN

"Sara"

"Life is just a span;  
I'll enjoy every moment  
of it."

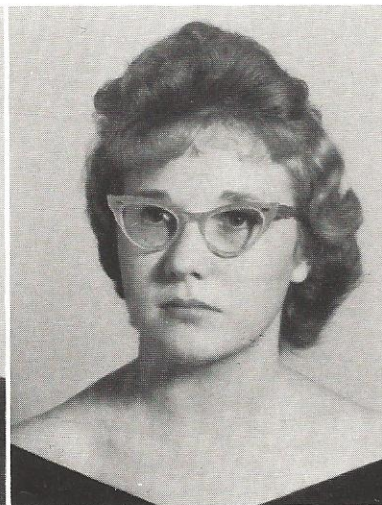
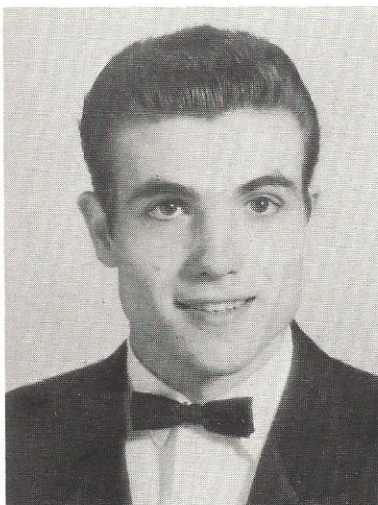

JOSEPHINE TROYCE O'QUINN

"Josephine"

"Her appearance does not  
reveal her personality, but  
her calmness."

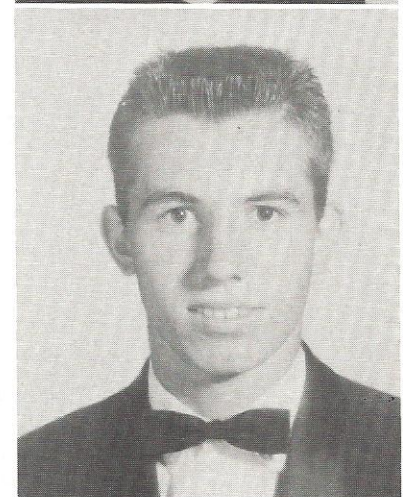

RALPH GERALD OWENS

"Ralph"

"Men of few words are the  
best men."



# Seniors

BEULAH ELIZABETH PELLUM

"Mickie"

"Kindness is wisdom; there is none in life but needs it and may learn."



VIVIAN PELLUM

"Vivian"

"None but herself can be her parallel."



WILLIAM RYAN PINCKNEY

"Ryan"

"He has the habit of looking on the sunny side of life."



"The monkeys four."

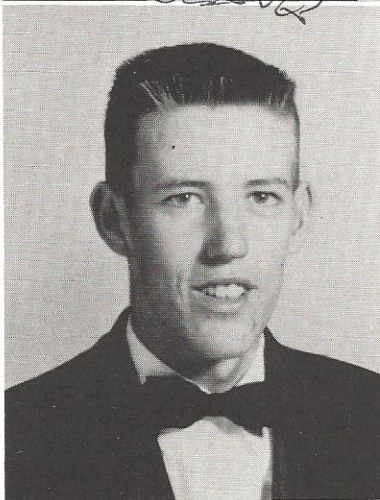

CHARLES HAMMLIN PLAYER

"Charles"

"He that is of a merry heart hath a continual feast."

REBECCA SUE PRICE

"Rebecca"

"A true source of cheerfulness."

THOMAS ARNOLD PRICE, JR.

"Tommy"

"Tomorrow comes and we are where? Then let us live today."

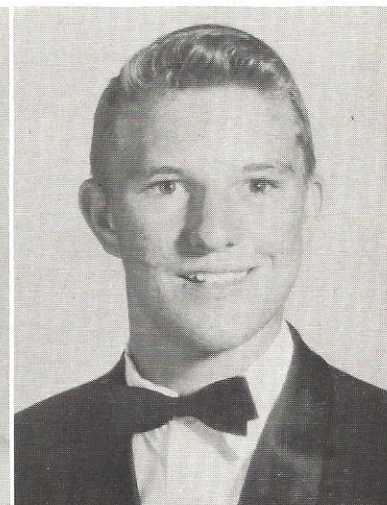
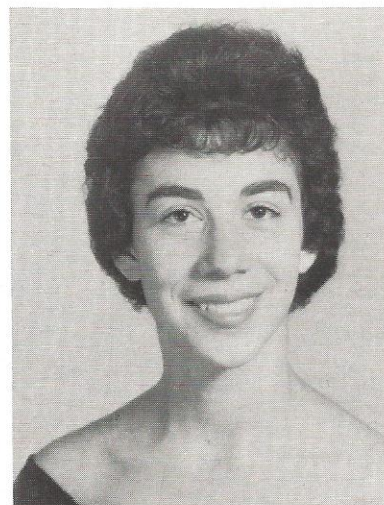



# Class of '61

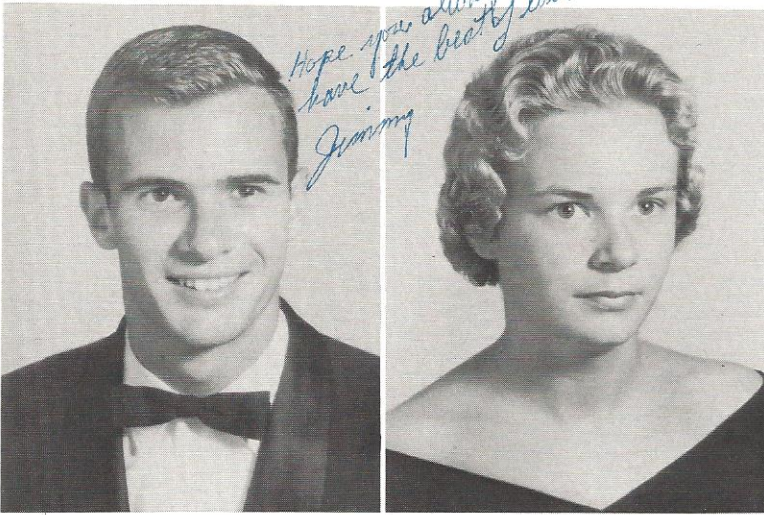

JAMES McIVER RAINEY  
"Jimmy"  
"In joys, in grief, in triumphs, in retreats, great always."

KATHRYN PARHAM RHODES  
"Kitty"  
"Short and sweet, blonde and neat; she's a girl that's hard to beat."



"So this is our new Home Economics teacher."

MONROE GEORGE RIVERS  
"Monroe"  
"Not lazy, but I just don't feel like working."

LARRY HERLE ROBERTS  
"Larry"  
"I believe in work, but I'm not in favor of it."

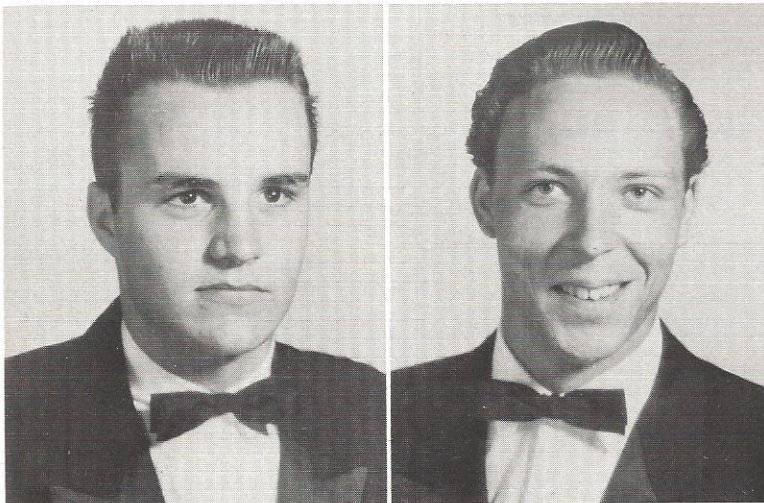

BETH ANN RITTER  
"Beth Ann"  
"Small, not too modest, lovable and sweet-a girl whom nature made complete."

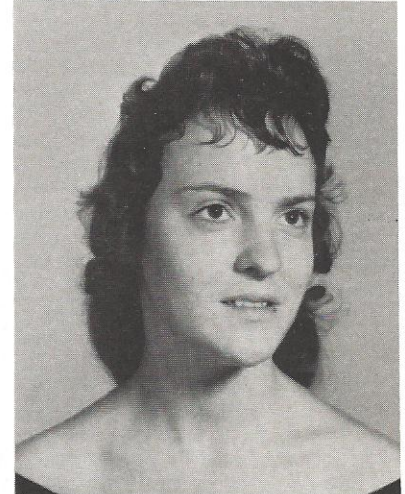

SHIRLEY MERLE ROBERTS  
"Shirley"  
"No matter what others may be, she is always herself."



# Seniors

PATRICIA GAIL ROBERTSON

"Gail"

"Life can be hard, but it can also be fun."

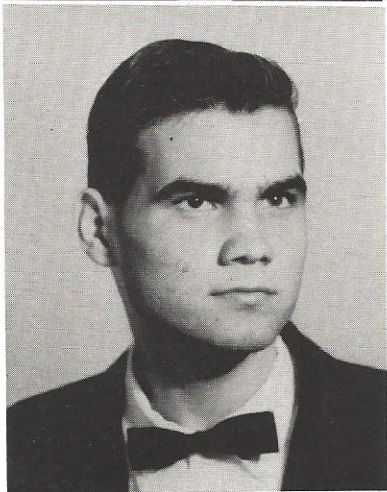

WILLIAM EARL SASSER

"Earl"

"Endowed with many talents, accomplished in many fields, blessed with the ability to succeed."

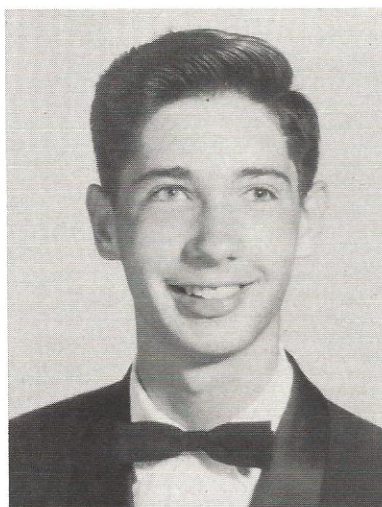

WILLIAM BURRELE ROGERS

"Bill"

"He is a well-made man who has a good determination."

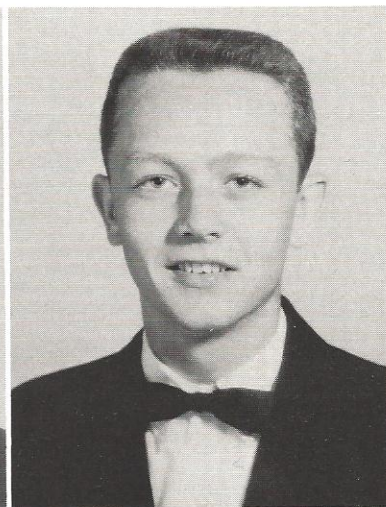

THOMAS MARION ROWE

"Tommy"

"Small in statue, full of fun; makes him liked by everyone."



"Are you sure this is the stadium where the 'Big Thursday' game will be played?"

HELEN MARIE SCHWAB

"Helen"

"Her very frowns are fairer far than smiles of other maidens are."

PATRICIA ANN SIGWALD

"Pat"

"This girl is so neat, with a smile so sweet."





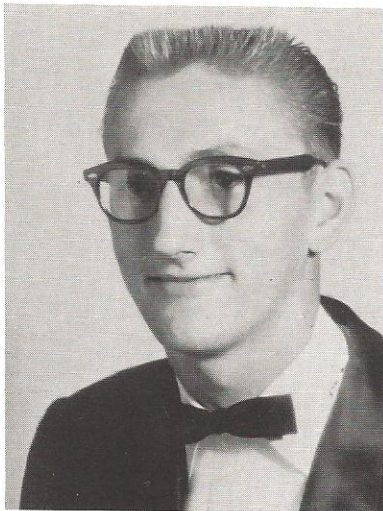

THOMAS DARGAN SIMS  
"Tommy"  
"What's all the haste and  
hurry? Be like me and  
never worry. "

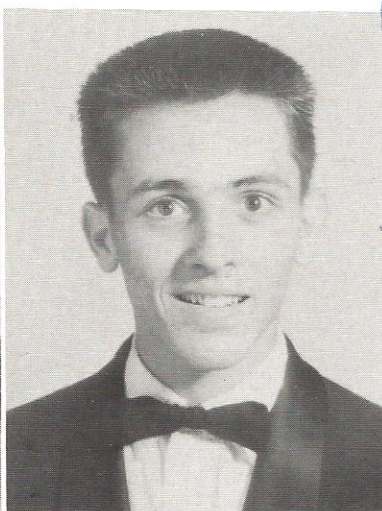

DAVID VINCENT STEINER  
"David"  
"His words are simple, and his  
soul sincere. "

*A Silly! It's been fun  
being with you in  
studies hall. I'll miss  
you next year. Love Diane (the  
other half)*

DIANE DOROTHY STEINER  
"Diane"  
"Tis a friendly heart that  
has many friends. "



"Tommy sure does have peculiar taste for a boy,  
doesn't he, David?"

ERNEST ALEXANDER STROUPE, JR.  
"Alex"  
"Sometime I sit and think;  
sometime I just sit. "

ROBERT McDANIEL SYFRETT  
"Bobby"  
"Quiet, reserved, and demure,  
a friend of whom you're always  
sure. "

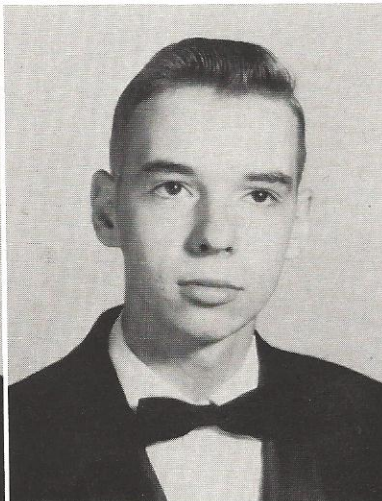
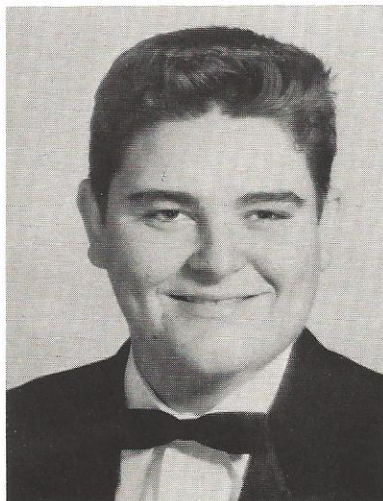

JO ANN THOMPSON  
"Jo Ann"  
"Just being happy is a fine  
thing to do; looking on the  
bright side rather than the  
blue. "



# Seniors

FRED JAMES TROWELL, JR.

"Freddy"

"It doesn't pay to worry  
unless you worry for pay."

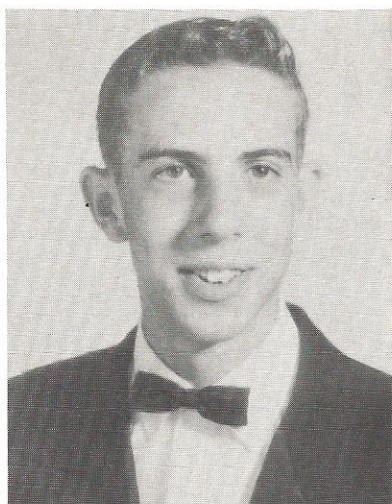

PATRICIA LYNN WALTER

"Patricia"

"There's no wealth like a  
quiet mind."

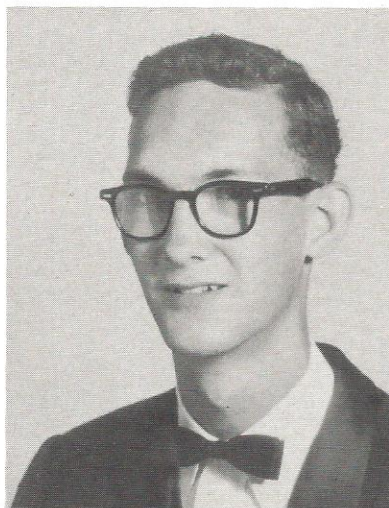

CHARLIE WARD TRUSSELL

"Ward"

"A man's own manner and  
character are what most  
become him."



JULIE GRACE VEACH

"Julie"

"True and sincere, loyal and  
kind. Another like her you'll  
never find."



"Wonder what Mr. Ringer will think when he hears this."

LINDA JEAN WHITE

"Linda Jean"

"The sweetest, the dearest,  
the most lovable, too; best  
kind of a sport, and a pal  
true blue."

SAMMIE KAYE WHITE

"Kaye"

"Her ways are ways of  
pleasantness."







"The first time the worst man lost. "

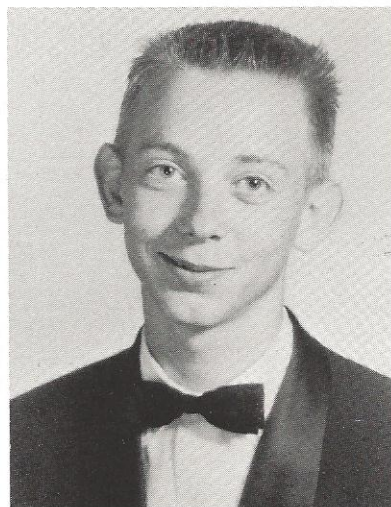

THOMAS MERREMAN WILLIAMS

"Tom"

"All great men are dying,  
and I don't feel well  
myself. "

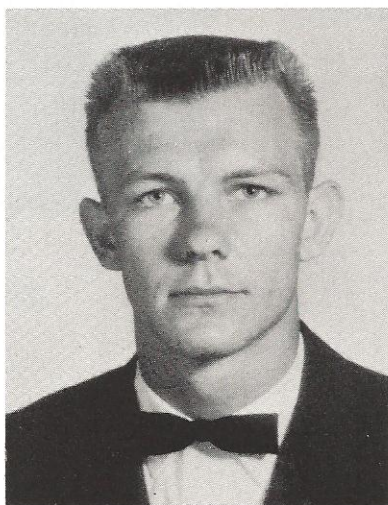

DONALD ANTHONY WOOD

"Donald"

"Here is an athlete very  
respected, silent, strong,  
cool, and collected. "

## *Class of '61*

JACK WAYNE WRIGHT

"Jackie"

"Character is the foundation  
of all worthwhile success. "

WILBURN ALVIN WRIGHT, JR.

"Alvin"

"Do not put off until tomorrow  
what can be put off till day-  
after-tomorrow just as well. "

ETHEL SUSAN WYLIE

"Susan "

"Don't let her silence  
fool you; she has her  
share of fun. "

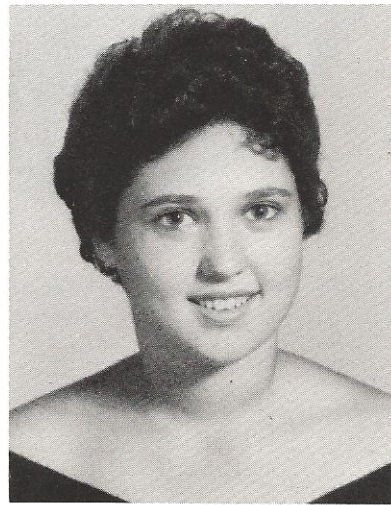
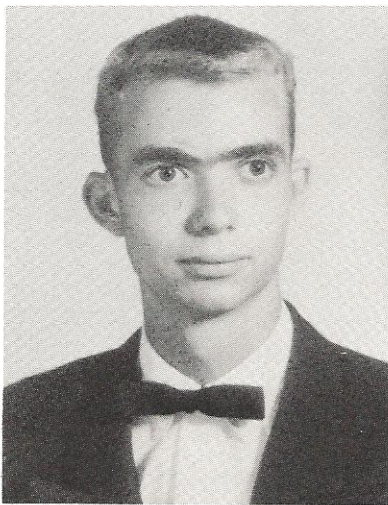
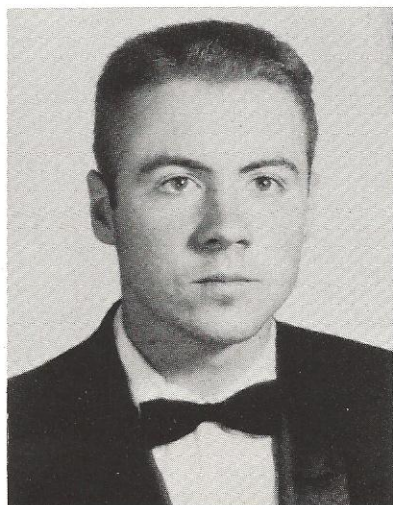





MOST LIKELY TO SUCCEED  
Mary Maxey - Earl Sasser



MOST DEPENDABLE  
Kitty Rhodes - Jimmy Rainey

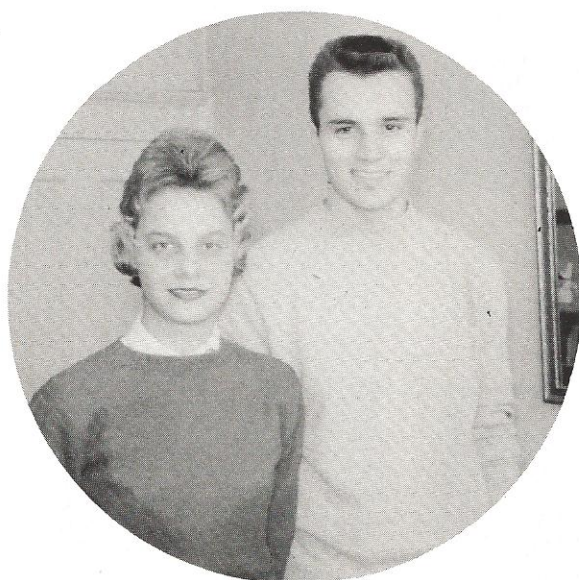

BEST LOOKING  
Cary Lucas - Monroe Rivers



MOST VERSATILE  
Jane Bryan - Marion Glover



*Billy*  
*you 1st Stud' Best of luck to you*  
*in the future and don't raise the*  
*meach. Keep O.I.W.H.S.*  
*rocking for me. Henry*

# Seniors



**MOST TALENTED**  
 Henry Knox - Linda Dantzer



**MOST POPULAR**  
 Tommy Rowe - Joyce Moore



**PERSONALITY PLUS**  
 Polly McLeod - Hugh Easterlin



**WITTIEST**  
 Henry Knox - Alice Fishburne



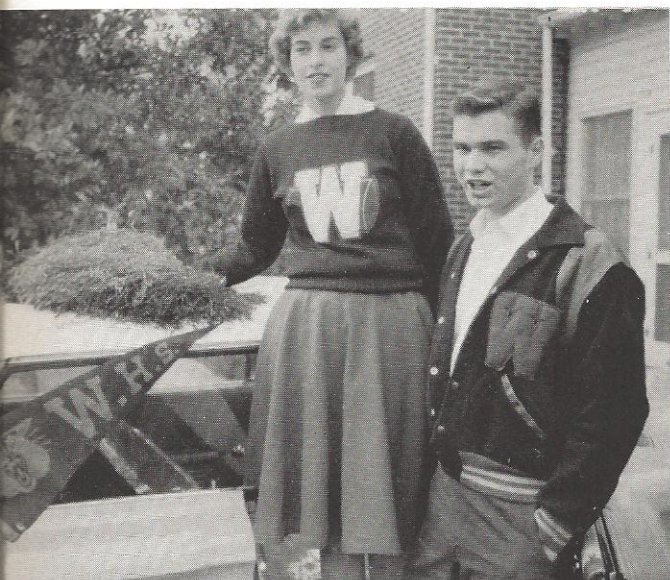

SPRIT OF W. H. S.  
Linda Dantzler - Earl Sasser



FRIENDLIEST  
Ann Connelly - Marion Glover



CUTEST  
Tommy Rowe - Myrna Bunton



MOST FASHIONABLE  
Rebecca Price - Jimmy Rainey



# Seniors



MOST ATHLETIC  
Bob Dunn - Beverly Baker



BEST DISPOSITION  
Susan Fulton - Donald Wood



BIGGEST FLIRTS  
Joyce Moore - Monroe Rivers



MOST MISCHIEVOUS  
Alice Fishburne - Ashley Mangum



# Junior Class Officers



LEWIS SMOAK  
Vice - President

DONNA ACKERMAN  
Secretary

JOYCE SEIGLER  
President

JUDY SMOAK  
Treasurer

*Billy, luck  
Best of luck  
to you for  
future  
to please  
to stay*

## Sponsors



MR. J. A. DURR

NOT PICTURED:  
Mr. Richard DeTreville  
Mr. Edward Mitchell

*x Billy,  
You are a very cute, sweet  
boy. I hope you always have  
the best life has to offer. Stay  
sweet and keep your brothers  
straight.*

*Love,  
Judy*

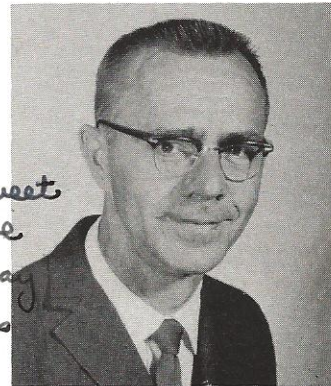

MR. T. E. WADEN





## *Juniors*



## *Class of '62*

Donna Ackerman  
La Donn Benton  
Jerry Blocker  
Jimmy Bush  
Riddick Connelly

Derrick Avant  
Bobby Bowers  
Elizabeth Case  
John Wesley Cooke

Caroline Barnes  
Charles Brannen  
Burnice Corbett

Parker Barnes  
Marianne Beverly  
Jackie Bridge  
Edward Crews

Miriam Barwick  
Jimmy Bilka  
Ann Bunton  
Etta Ruth Colson  
Allen L. Crosby



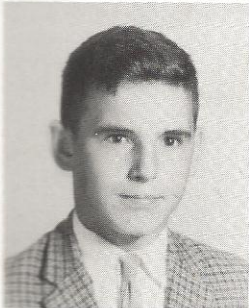
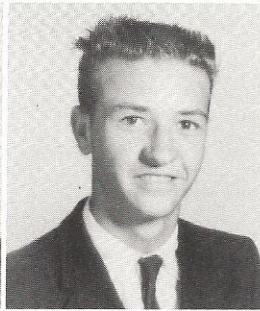

## *Juniors*

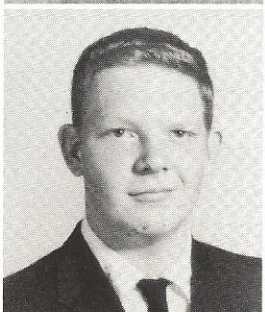
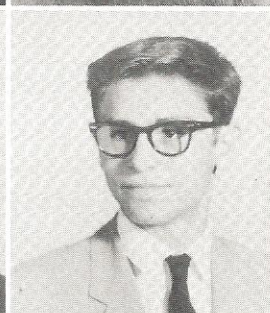
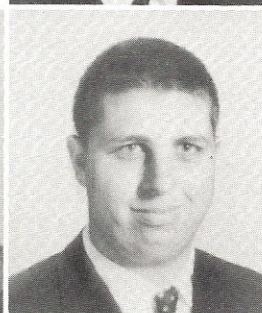
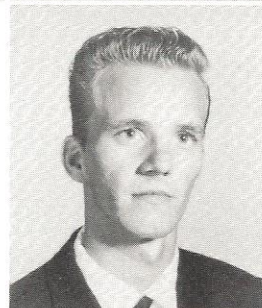

## *Class of '62*

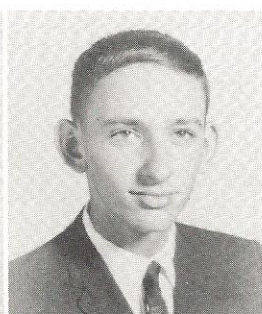
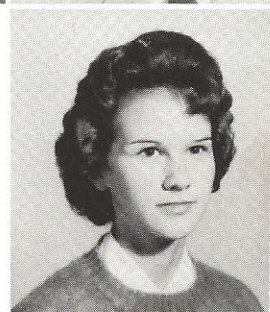

Bill Crosby (W. D. )  
Paul Crosby  
Wayne Cummings  
Bobby Dukes  
Jackie Fralick

Bill Crosby (W. J. Jr. )  
Eddie Sue Dale  
Sammy DuPre  
Patsy Fralin

Dan Crosby  
Mary Anne Dantzler  
Letitia Frank

Delores Crosby  
Lewis Cummings  
Ray Dewitt  
Paul Fripp

Johnny Crosby  
Mary Ellen Cummings  
Ray Drawdy  
Pat Fletcher  
Linda Fulmer



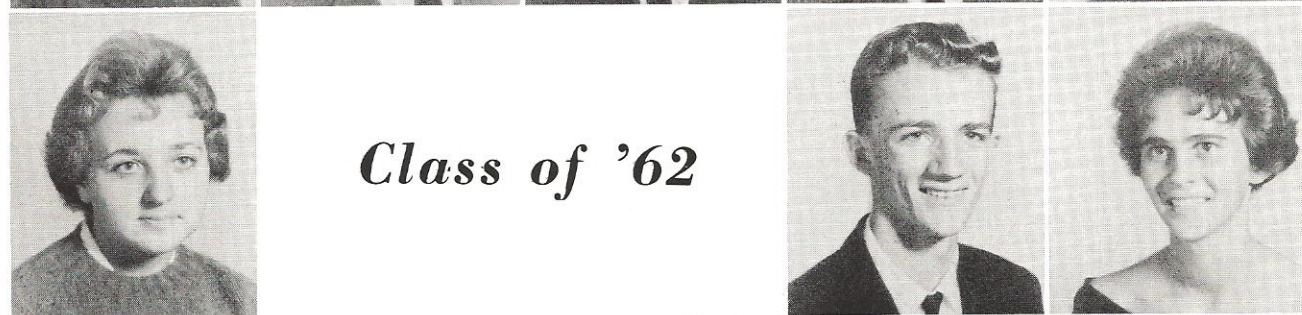
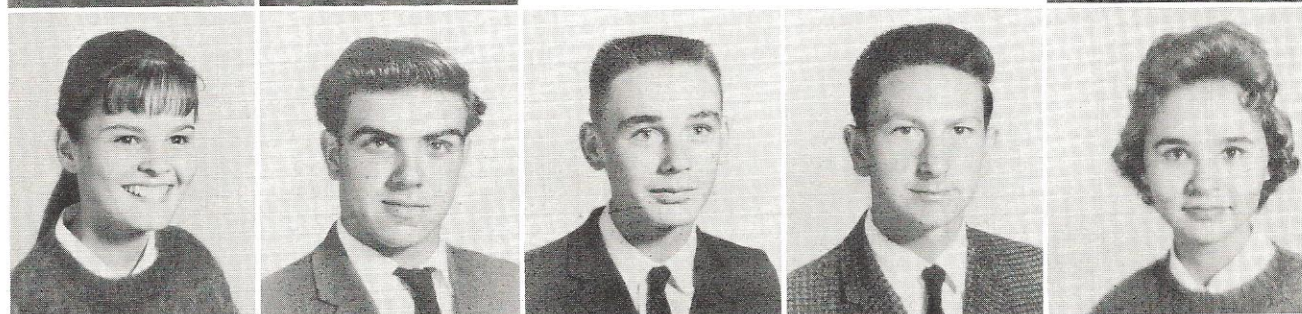
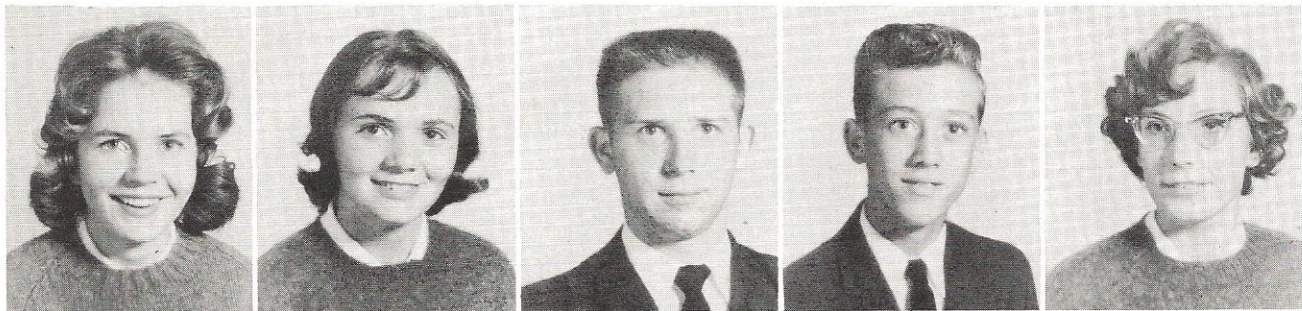

Faye Gatch  
Jane Hamlin  
Betsy Hiott  
Frances Holloman  
Ann Hutto

Kay Gibson  
Inez Harrison  
Foch Hiott  
Herbert Jackson

Donald Givens  
Bill Hiott (W. L. Jr.)  
Blinda James

Wayne Goodwin  
Pat Hoff  
Jonathan Hoover  
Reeves Johnston

Valaree Gruber  
Wynona Herndon  
Trudy Hoffman  
Fay Hudson  
Loretta Jones





## *Juniors*

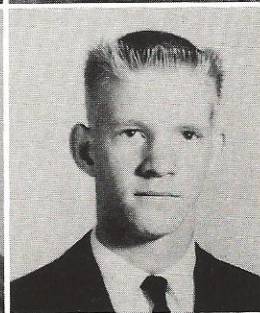
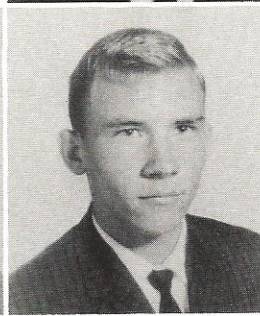
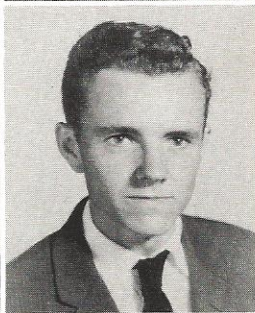
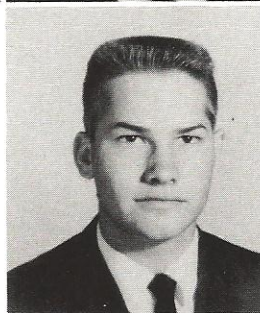

## *Class of '62*

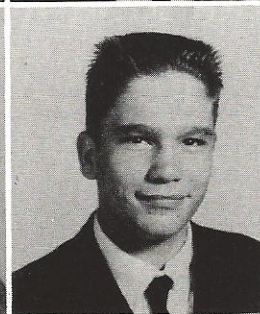

Margie Jones  
Dorothy Kugley  
Jimmy Langdale  
Ann Lyons  
Jenelle Moore

Sandra E. Jones  
Margaret Lyles  
Harold Mayer  
Spikey Moore

Sandra M. Jones  
Joyce Litchfield  
Linda Moorer

Sammy Kimbrel  
Douglas Kugley  
Frances Long  
Elizabeth Murdaugh

Darlene Krau  
Gerald Lamb  
John Luense  
Samuel Mixson  
Carol Nelson



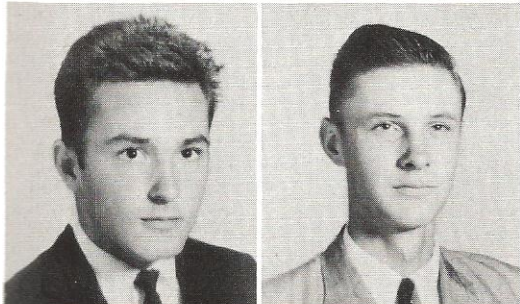
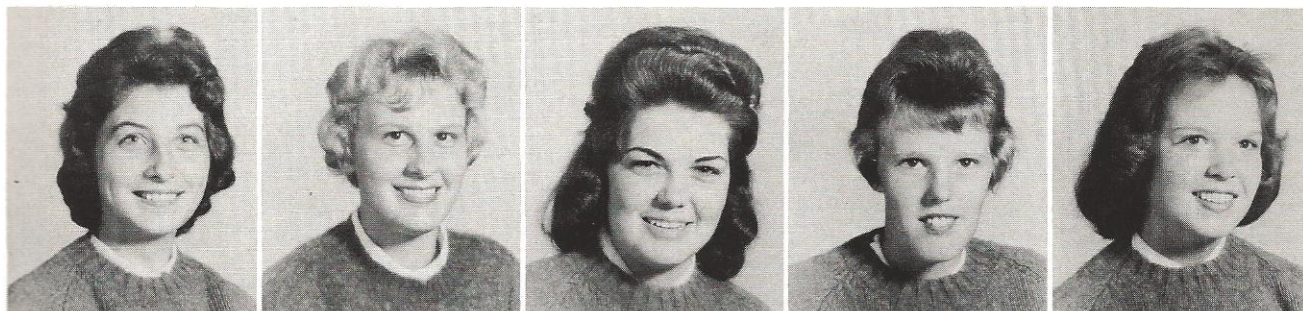

## *Juniors*

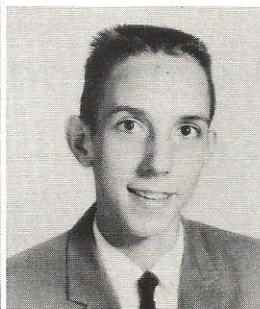

## *Class of '62*



Evelyn Nettles  
Tuck Rhodes  
Kathryn Ritter  
Joyce Seigler  
Sandra Smith

Ann O'Quinn  
Ladson Risher  
Donald Ray Roberts  
Judy Smoak

Patricia Padgett  
Virgil Sauls  
Lewis Smoak

Elizabeth Player  
Cava Saunders  
Nancy Siegel  
George Stanfield

Beverly Pournelle  
Joe Lee Ritter  
Gail Savage  
Carolyn Smith  
Patricia Stanfield



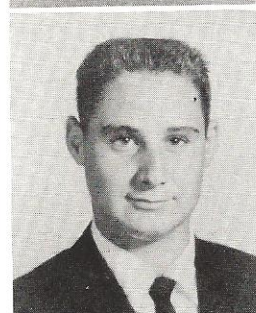
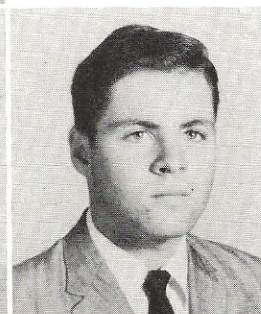
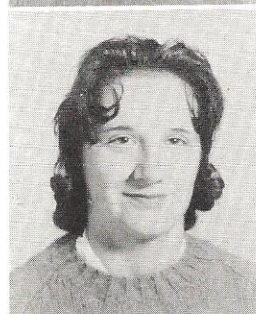

## *Juniors*

## *Class of '62*

Patsy Stanfield  
Pauline Verhaghe  
Ruth White  
Buddy Zeigler

Gale Summey  
Raymond Lee Wright

Frances Till

Pat Townsend

William Turner  
Lewis Weathers



Billy, it has been nice being in some of your classes this year. You certainly are a nice boy and I'm sure you will go far a friend always,  
Sandy



## Sophomore Class Officers

Susan Phillips ----- President  
Sandra Hiers ----- Vice-President

## and Sponsor

Mrs. Simmons ----- Sponsor  
Judy Rembert ----- Secretary-Treasurer

## Class of '63

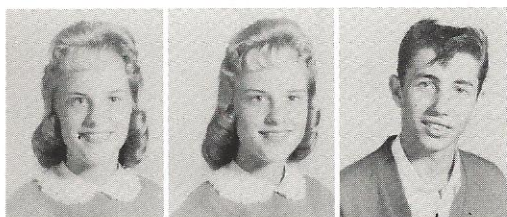

Faye Adams  
Kaye Adams  
Bobby Joe Adkins

Gayle Avant  
Ted Avant  
Tommy Avant



Flotilla Bailey  
Lovey Bailey  
Jackie Barnes

Betty Barton  
Kenn Bazzle  
Gaston Beach



Rex Beach  
Jimmy Beasley  
Larry Bell

Barbara Bishop  
Faye Bishop  
Jim Bootle

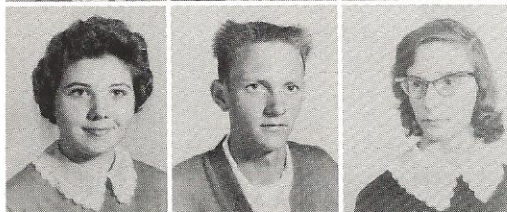

Jo Ann Broderick  
Gene Bunton  
Linda Byrd

Mary Ann Campbell  
Landis Carter  
McCollin Carter

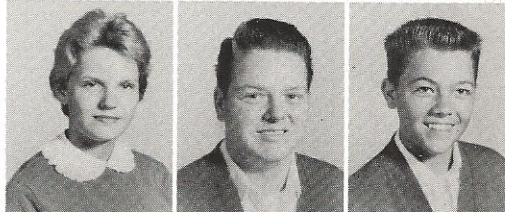
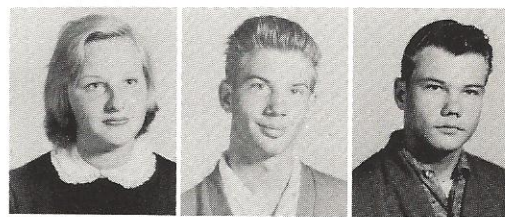



# Sophomores

# Class of '63



Ted Carter



Glenda Cato



Marshall Catterton  
Shirley Cejko  
Emily Coggin



Nell Colson  
George Cone  
Candice Conners



Rosemary Cooler  
Robert Craven  
George Crosby



Linda G. Dantzler  
Betty Davis  
Janet DeLoach



Donnie Dewitt  
Billy Drawdy  
Carolyn Fender



Kay Fennell  
Tommie Fennell  
Fred Fraser



Hermione Furr  
Jimmy Gardner  
Carole Garmon

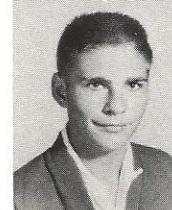

Douglas Garner  
Glenn Garvin  
Kaye Gaskin



Bobby Gatch  
Nancy Gatch  
Sally Glover



Johnny Godley  
Jim Goodwin  
Jerry Grant



Annette Grooms  
Harold Groves  
Darlene Hadwin



Barbara Ann Hamm  
Terry Handegan  
John Harkey



Bobby Harrison  
Sandra Harrison  
Donald Headden



Lorene Headden  
Sandra Hiers  
Jimmy Hill



# Sophomores

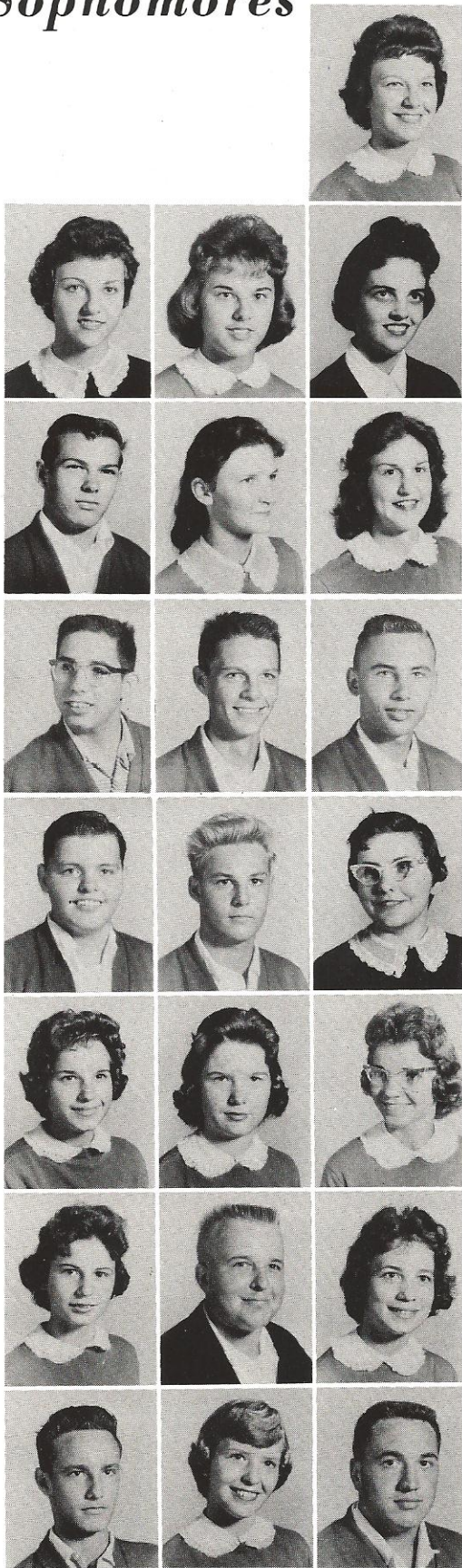

Brenda H. Hiott

Linda Hiott

Rena Jane Hiott  
Rosemary Hiott  
Betty Hobbs

Erwin Hooker  
Betty Housworth  
Troy Hudson

Clinton Hughes  
Doris Jennings  
Linda Johnson

Tiller Jones  
Jervey Langdale  
Manuela Leal

Lewis Levy  
Johnny Litchfield  
Charles Long

Shirley Lyons  
Curtis McGrady  
Nancy McQuage

Rance Mack  
Danny Maxey  
Judy Maxey

Michael Miller  
Eugene Mills  
Grace Mixon

Lynn Moore  
Becky Neeley  
Joyce Nettles

Kenneth Nettles  
Allen Norris  
Diane O'Brien

Alta Jane O'Quinn  
Benny O'Quinn  
Dorothy O'Quinn

Cherry Owens  
Judy Ozbolt  
Marion Padgett

Jimmy Penfield  
Susan Phillips  
Jimmy Poole

Tommy Prewett  
Frank Price  
Betty Jo Ramsey

# Class of '63

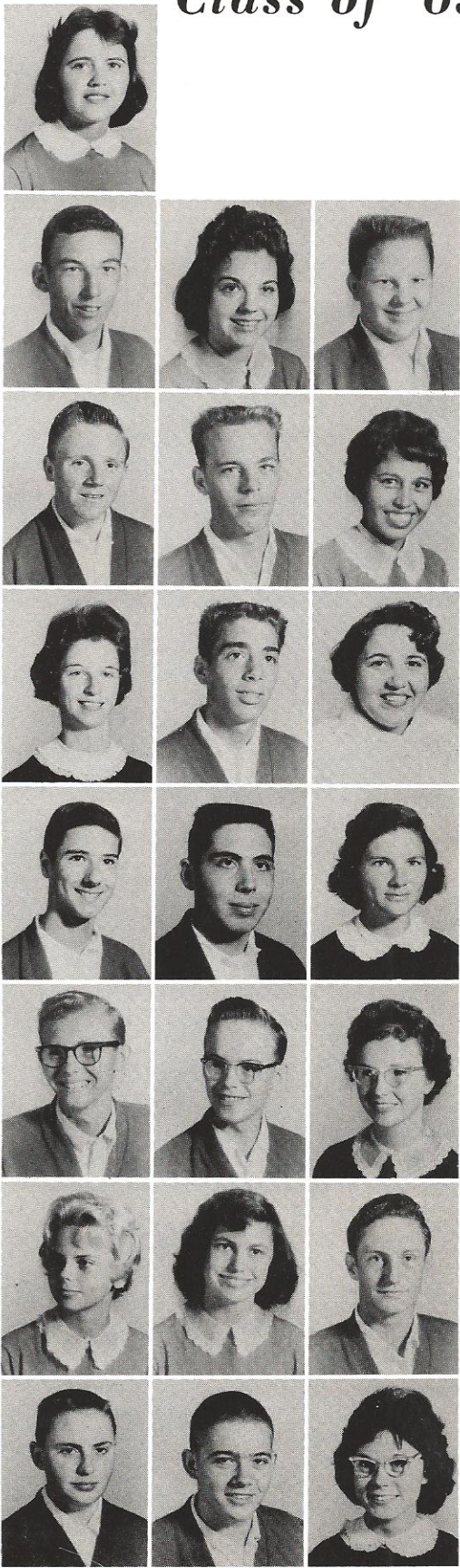



# Sophomores



Judy Rembert

Carolyn Ricketson  
Harriett Ritter  
Tommy Ritter



Drew Rogers  
Jack Salisbury  
Laurie Sanders

Barbara Ann Seigler  
Margie Slack  
Amy Smith



Carmella Smith  
Michael Smith  
Patricia Smith

Doris Smoak  
Joel Smoak  
Levern Smoak



Margaret Smoak  
Patsy Smoak  
Harry Stanfield

Patricia E. Stanfill  
Bill Steiner  
Joye Still

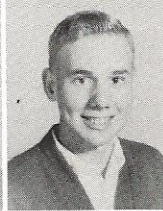
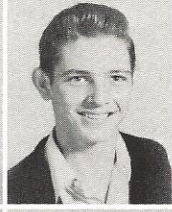

Joel Strickland  
Billy Syfrett  
Rebecca Thomas

Doris Thompson  
Chester Turner  
Andy Ulmer



Richard Unger  
Jerry Walden  
John Worrell

Cubie Wylie  
Brenda Zeigler  
Ray Zeigler



## NOT PICTURED:

Brenda Byrd  
Whittier Garris  
Gerald Jones  
Harold Lowery

Franklin Lyons  
Milton Lyons  
Harry Pllum  
John Wayne Zygadlo



# Freshman Class Officers

Herman Dantzler-----President  
Gilda Turner----- Vice-President  
Sally Starr----- Secretary-Treasurer



MRS. LETHA STROUD  
Sponsor

Terry Adams

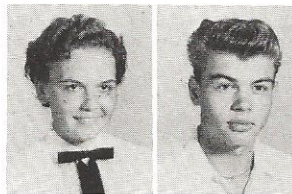

Tony Avant

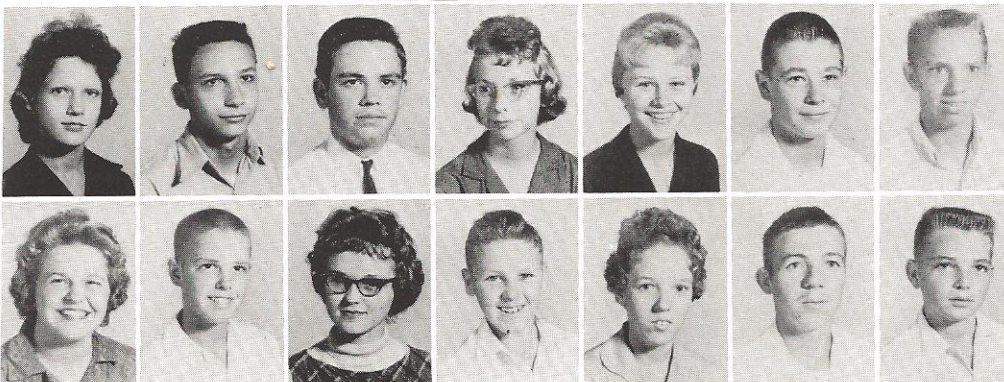

Diane Bailey  
George Barwick  
Kenneth Beach  
Terry Beach  
Jeanne Bennett  
Phil Berry  
Larry Bilka

Gloria Jean Blocker  
Lucius Blocker  
Sylvia Bridgman  
George Buchanan  
Alma Faye Bunton  
Ray Bunton  
Donnie Byrd





George Carroll  
Claudia Carter  
Gloria Jean Carter  
Nancy Carter  
Gloria Catterton

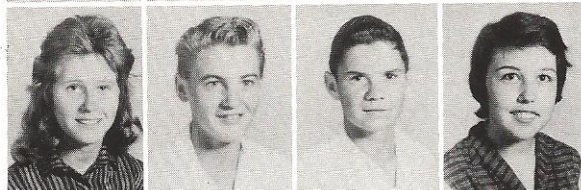

Judy Cleland  
J. P. Connelly  
Danny Cook  
Patricia Cook



Willie Mae Cook  
Daisy Cooke  
Frances Craven

Wanda Crosby



Patsy Craven  
Herbert Crosby

Buddy Cummings  
Jo Anne Cummings



Lenora Crosby

Mark Cummings  
Herman Dantzler  
James Dewitt



## Freshmen

Sally Drawdy  
Diana Dull  
Tommy Duncan  
Carroll Easterlin



Patsy Easterlin  
Thelma Evans  
Gail Fender  
Marion Fletcher  
Linda Foit



Kay Fowler  
Jackie Fox  
Paul Fulmer  
Joan Garmon  
Thomas Garvin  
George Gentry  
Gloria Jean Goodwin

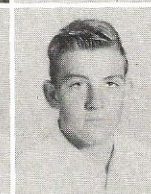

Bill Grooms  
Allen Groves  
James Hagerman  
Janice Harrelson  
Cissy Harris  
Cynthia Haselden  
Billy Herndon

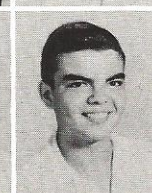



Ilona Hiers  
Emmalee Hiott  
Joe Lee Hiott  
Mary Hodge  
Hilton Hoover



Kermit Hudson  
Thomas Humphries  
Sandra Jackson  
Jimmy Jennings



Cynthia Kinsey



Jan Johnson  
Godley Jones  
Thomas Kay



Eileen Knox  
Jo Ann Langdale



Lennoye Keith  
Mary Kinard



James La Sauce  
Janet Linder  
Kathy Lucas



Beverly Kinsey



Gail Lyons  
Patsy Lyons  
Tom McDaniel  
Sandy McMillan



## Class of '64

Tommy Malphrus  
Jimmy Marable  
Sarah Mixon  
Betty Ann Mixson  
Claudia Mole



Charles Moseley  
Barbara Nettles  
Gloria Jean Nettles  
Raymond Nettles  
Ruth Nettles  
Harold Padgett  
Jimmy Padgett



Kathleen Padgett  
Lucas Padgett  
Nancy Jo Padgett  
Jimmy Parker  
Delores Ponds  
Charles Price  
William Price





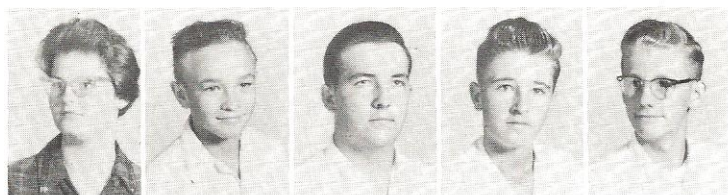

Jo Anna Pye  
Morris Pye  
Jake Ricketson  
Roy Risher  
Laddie Rivers



Susan Rivers  
Edward Robbins  
Gloria Jean Salisbury  
Barbara Sasser

## Freshmen



Madison Savage  
Robert Schulman  
Carole Sellers

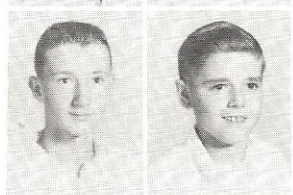

Spikey Simmons  
Francis Smith



Judy Smith

Randall Smith



Gloria Jean Smoak  
Marie Smoak



## Class of '64

William Snead  
Donald Stallings  
Patricia Stallings

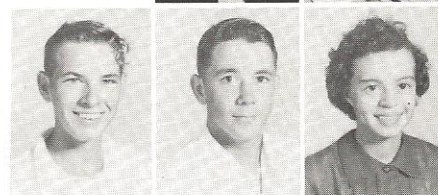

John Stanfield  
Sally Starr  
Randy Thomas  
Jimmy Thompson

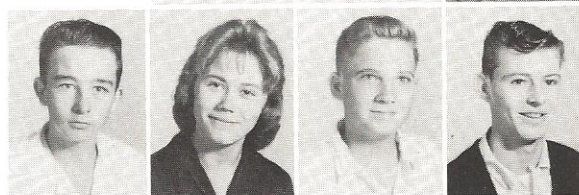

Bobby Trowell  
Roddy Trussell  
Ann Turner  
Gilda Turner  
Gloria Varnadoe



NOT PICTURED:  
David Bailey  
Joyce Bumgarner  
Bert Freeman  
Eugene Hardee  
Billy Pittman  
Billy Risher  
Carroll Smoak  
Kenneth Walker

Kay Walker  
Jeanette Watts  
Susan Wells  
Richard Wood  
Jane Zeigler







## *Activities*



# *Student Council*



PRESIDENT  
Jimmy Rainey

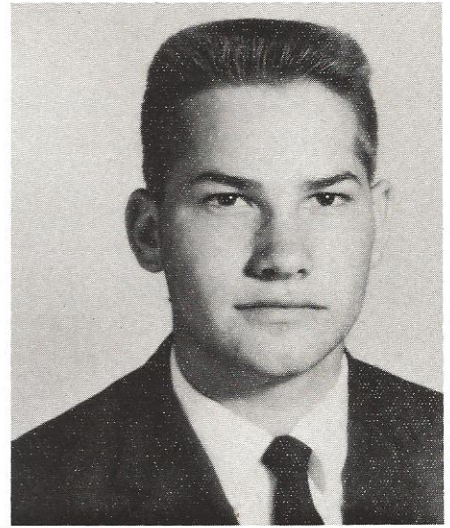

VICE-PRESIDENT  
Douglas Kugley

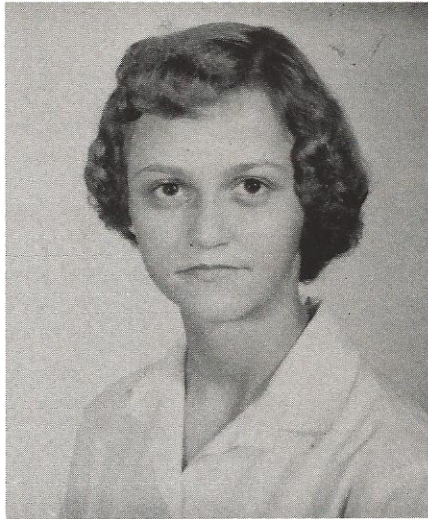

SECRETARY  
Janet DeLoach



TREASURER  
Tommy Rowe

SPONSOR  
Mrs. Lytchfield





## *President's Cabinet*



Douglas Kugley, Susan Phillips, Janet DeLoach, Tommy Rowe, Jimmy Rainey, Marion Glover, Herman Dantzler, Lowell Gaskin, John Luense.

## *Representatives*

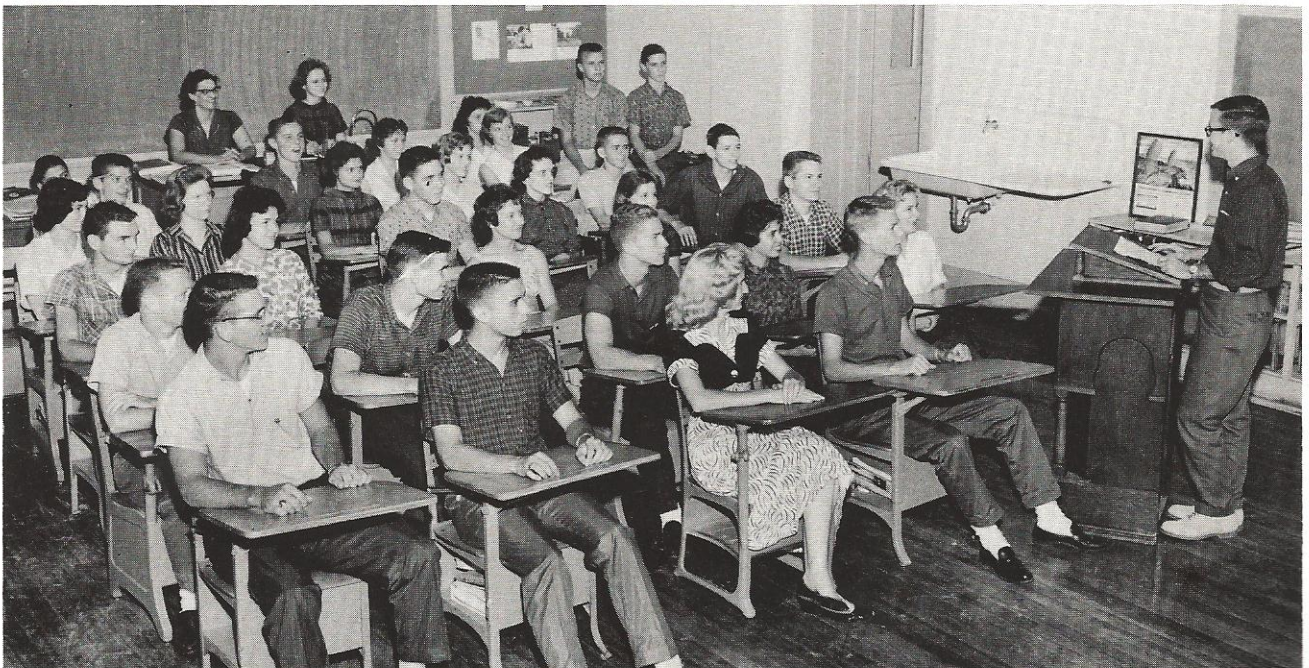

FIRST ROW: Lowell Gaskin, Tommy Rowe, Larry Bell, Judy Ozbolt. SECOND ROW: Marion Glover, Earl Sasser, Kathryn Ritter, Becky Neeley, Godley Jones, William Price. THIRD ROW: Eleanor Hiott, Bobby Dukes, Joyce Seigler, Eugene Mills, Jan Johnson, Harold Padgett, Mrs. Lytchfield. FOURTH ROW: Ladson Howell, Dorothy Kugley, Patricia Stanfield, Betty Hobbs, Amy Smith, Claudia Mole, Janet DeLoach. FIFTH ROW: Kitty Rhodes, Douglas Kugley, John Luense, Terry Handegan, Susan Phillips, Betty Ann Mixon. IN BACK: Tommy Duncan, Herman Dantzler. STANDING: Jimmy Rainey.





EDITOR  
Beverly Baker



SPONSOR  
Mrs. Gaskin

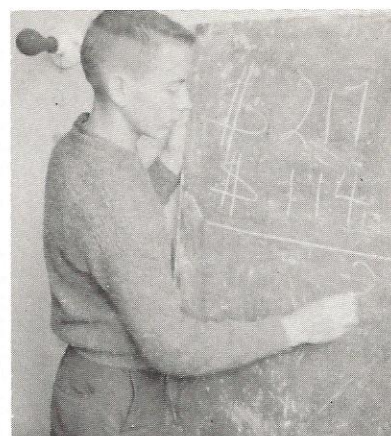

BUSINESS MANAGER  
Tom Williams

*The*

DIVISION EDITORS

*Lair*



Linda Dantzler, Sports; Marion Glover, Photographer; Jo Ann Lawson, Classes; Kathleen Lyons, Activities; Beverly Baker, Editor; Tom Williams, Business Manager; Earl Sasser, Administration; Jerry Handegan, Sports; NOT PICTURED: Polly McLeod, Features.

#### STAFF



FIRST ROW: Tom Williams, Earl Sasser, Jo Ann Lawson, Mary Ruth Maxey, Beverly Baker. SECOND ROW: Ladson Howell, Michael Annand, Beverly Norris, La Donn Benton. THIRD ROW: Kay Gibson, Jane Hamlin, Gail Savage, Linda Dantzler, Kathleen Lyons. FOURTH ROW: Dorothy Kugley, Evelyn Nettles, Marion Glover, Tommy Rowe, Linda Jean White, Judy Smoak. FIFTH ROW: Lowell Gaskin, Polly McLeod, Bill Rogers, Trudy Hoffman, Rebecca Price, Jenny Marable, Jerry Handegan. STANDING: Mrs. Gaskin, Sandra E. Jones, Susan Fulton.



# The Wildcat

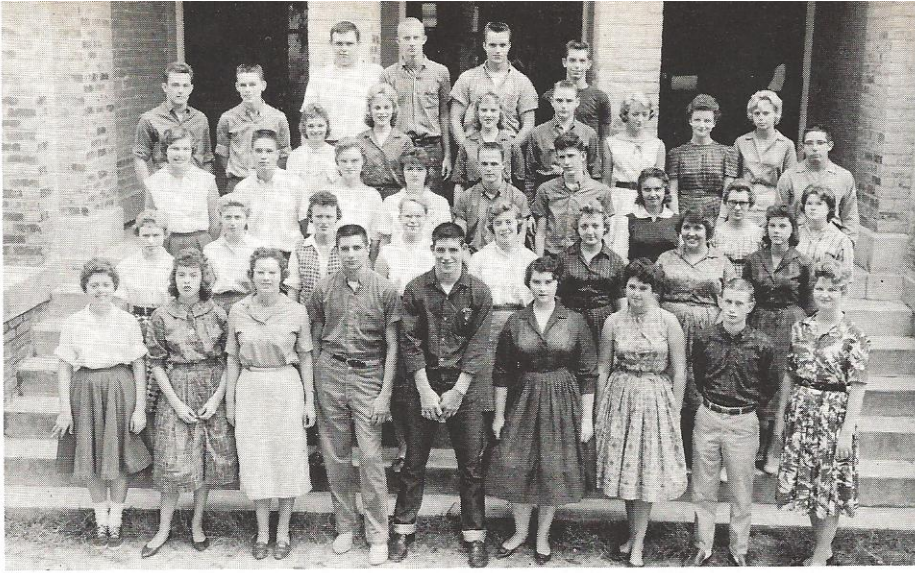

FIRST ROW: Ann Hutto, Carol Fick, Pat Townsend, Lewis Smoak, Bob Dunn, Cava Saunders, Susan Wylie, Ed Crews, Miss Harris. SECOND ROW: Margaret Liles, Betty Blocker, Patsy Fralin, Inez Harrison, Mary Anne Dantzler, Frances Holloman, Nancy McQuage, Eileen Knox, THIRD ROW: Linda Fulmer, Spikey Moore, Hermione Furr, Kay Fennell, Henry Knox, Michael Hadwin, Loray Hiers, Eddie Sue Dale, Cissy Harris. FOURTH ROW: Tuck Rhodes, Bill Hiott, Joyce Nettles, Faye Adams, Kaye Adams, Tommy Prewett, Sally Glover, Candie Connors, Cherry Owens, Lewis Levy. FIFTH ROW: Sammy Kimbrel, Walter Fennell, Monroe Rivers, Jimmy Bilka.



STANDING: Pat Townsend, Advertising & Exchange; Lewis Smoak, Sports; Ann Hutto, News; Bob Dunn, Art; Cava Saunders, Business Manager; Ed Crews, Assistant Editor; Susan Wylie, Feature Editor. SEATED: Carol Fick, Editor.



SPONSOR  
Miss Harris



EDITOR  
Carol Fick



ASSISTANT EDITOR & PHOTOGRAPHER  
Ed Crews



BUSINESS MANAGER  
Cava Saunders





Majorettes  
Beverly Norris, Myrna Bunton, Gail Herndon, Mascot; Patsy Byrd,  
Julie Veach.

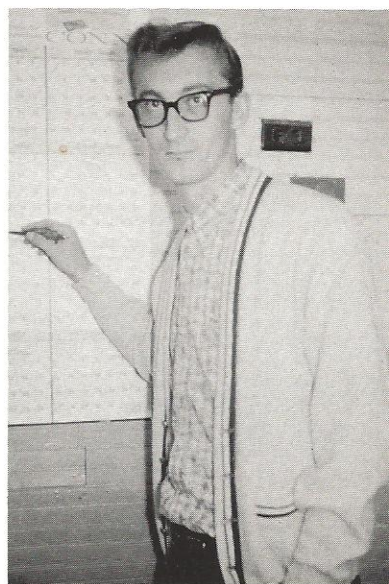

DIRECTOR  
Mr. Bouknight

## *W.H.S. Band*



FIRST ROW: Gail Herndon, Sylvia Bridgman, Carolyn Smith, Patsy Byrd, Beverly Norris, Jimmy Bush, Donald Stallings, Loray Hiers, Julie Veach, Myrna Bunton, Anita Coggin, Lois Levy, Mr. Bouknight.  
SECOND ROW: Mark Braunstein, Lewis Levy, Marlene Tamblein, Dickie Unger, George Cone, Phil Berry, Virgil Sauls, Ray Drawdy, Bill Dean, Emily Coggin, Robert Schulman, David Hagerman. THIRD ROW: Sandra M. Jones, Lennoye Keith, Charlie Sweat, Johnny Snook, James Hagerman, Donald Givens, Eugene Mills, Glenn Garvin, Burnice Corbett, Allen Norris, Bill Harkey.





DIRECTOR  
Mrs. P. M. Buckner



ACCOMPANIST  
Linda Dantzler



STUDENT DIRECTOR  
Linda White



STUDENT DIRECTOR  
Jimmy Rainey

## *Glee Club*







## Beta Club

### OFFICERS

Mrs. Dorothy Guess-----Sponsor  
 Henry Knox-----President  
 Earl Sasser-----Vice-President  
 Gail Savage-----Secretary  
 Judy Smoak-----Treasurer

*Best of luck  
 to a good pal,  
 Jim Goodwin*



FIRST ROW: Gail Savage, Judy Smoak, Henry Knox. SECOND ROW: Jane Hamlin, Ann Hutto, Linda White, Loray Hiers, Trudy Hoffman, Susan Wylie, Beverly Norris. THIRD ROW: Janet DeLoach, Pat Townsend, Judy Ozbolt, Judy Rembert, Susan Phillips, Carole Garmon, John Luense, Joel Strickland, Jimmy Gardner. FOURTH ROW: Tuck Rhodes, Mary Maxey, Jo Ann Lawson, Ed Crews, Douglas Kugley, Parker Barnes, Marion Glover, Harold Mayer, Jim Goodwin. FIFTH ROW: Mrs. Dorothy Guess, Tommy Rowe, Michael Annand, Kenneth Nettles, Ward Trussell, Jimmy Rainey, Tom Williams. NOT PICTURED: Earl Sasser.

## Latin Club

SEATED: Mrs. Mary Frances Parker, Drew Rogers, Faye Adams, Joye Still, Andy Ulmer, Judy Rembert, Kaye Adams, Joel Strickland, Carole Garmon. STANDING: Jimmy Gardner, Kenneth Nettles, John Harkey, George Crosby.

### OFFICERS

Judy Rembert-----President  
 Andy Ulmer-----Vice-President  
 Joye Still-----Secretary-Treasurer  
 Mrs. Mary Frances Parker - Sponsor





# Spanish Club

## OFFICERS

Tom Williams ----- President  
 Jenny Marable ----- Vice-President  
 Linda Fulmer ----- Secretary  
 Mr. Durr ----- Sponsor



FIRST ROW: Mr. Durr, Linda Fulmer, Jenny Marable, Tom Williams.  
 SECOND ROW: Mary Hodge, Eddie Sue Dale, Sandra Harrison, Burnie Hester, Clarence Kimbrel, Harold Mayer, Paul Fulmer, Ellen Cummings, Sandra E. Jones, Betsy Hiott, Charles Price.



FIRST ROW: Patricia Stanfield, Nell Colson, Janice Harrelson, Pat Fletcher, Sandra Harrison, Terry Adams, Linda Foit. SECOND ROW: Robert Shulman, Lennoye Keith, Phil Berry, Don Stallings, Bill Crosby, Danny Maxey, Jerry Walden, Donald Headden. THIRD ROW: Sandy McMillan, James Hageman, Spikey Simmons, Randy Thomas, Hilton Hoover, William Price, Jimmy Parker. STANDING: Lucas Padgett, Cubie Wylie, Larry Bilka, Miss Hiers; Bobby Trowell, Charles Price, Bobby Harrison.



# Biology Club

## OFFICERS

Charles Price ----- President  
 Bobby Trowell ----- Vice-President  
 Dobie Goodwin ----- Secretary  
 Miss Hiers ----- Sponsor







## Senior F.H.A.

Beth Ann Ritter ----- President  
 Betty Hobbs ----- Vice-President  
 Miriam Barwick ----- Secretary  
 Linda Dantzler ----- Treasurer  
 Ann O'Quinn ----- Parliamentarian  
 Kathryn Ritter ----- Historian  
 Mrs. Frieda C. Black ----- Sponsor



FIRST ROW: Jane Bryan, Dianne O'Brien, Ann O'Quinn, Kathryn Ritter, Linda Dantzler, Miriam Barwick, Betty Hobbs, Beth Ann Ritter. SECOND ROW: Mary Jo Craven, Mickie Pellum, Martha Fralix, Gloria Drawdy, Glenda Cato, LaDonn Benton, Elizabeth Carter, Mrs. Black. THIRD ROW: Margie Shealy, Lovey Bailey, Carolyn Fender, Brenda Zeigler, Darlene Hadwin, Patricia Stanfield, Etta Ruth Colson, Jo Ann Lawson, Margaret Maxey, Martha Estes. FOURTH ROW: Margie Slack, Ann Bunton, Jean Jones, Pat Sigwald, Rebecca Thomas, Brenda Hiott, Elizabeth Murdaugh, Patsy Stanfield, Tommy Fennell, Doris Thompson. FIFTH ROW: Faye Bunton, Patricia Smith, Mildred Guilfred, La'Trelle Mixon, Betsy Davis, Mary Ann Campbell, Linda Johnson, Patsy Smoak, Joan Crews, Alta Jane O'Quinn, Mary Estes. TOP ROW: Faye Gatch, Marilyn Cleland, Harriett Ritter, Lorene Headden, Betty Jo Ramsey, Manuela Leal, Annette Grooms, Betty Housworth, Grace Mixon, Ruth White, Linda Byrd, Brenda Byrd, Barbara Seigler, Nancy Gatch, Pat Fletcher, Doris Smoak, Sandra Harrison, Mary Gill.

## Junior F.H.A.

FIRST ROW: Mrs. Hawkins, Gloria Jean Carter, Dolores Ponds, Kathleen Padgett, Jo Anne Cummings, Terry Beach, Patsy Craven. SECOND ROW: Willie Mae Cook, Betty Barton, Patricia Cook, Kay Fowler, Gail Lyons, Betty Ann Mixon, Cynthia Haselden, Sara Mixon, Margaret Ford, Gloria Jean Nettles. THIRD ROW: Judy Cleland, Emma Jean Hiott, Mary Kinard, Jo Anna Pye, Jo Ann Langdale, Gloria Smoak, Daisy Cooke, Ann Turner, Faye Bishop. FOURTH ROW: Susan Wells, Kaye Walker, Ruth Nettles, Gloria Catterton, Gloria Jean Blocker, Patsy Lyons, Sally Dowdy, Joyce Bumgarner, Jackie Fox, Jeahette Watts. FIFTH ROW: Rena Jane Hiott, Florence Grooms, Diana Dull, Patricia Stallings, Carole Sellers, Cynthia Kinsey, Wanda Crosby.

### OFFICERS

Gloria Varnadoe ----- President  
 (Not Pictured)  
 Jo Anne Cummings-Vice-President  
 Gloria Carter ----- Secretary  
 Dolores Ponds ----- Treasurer  
 Kathleen Padgett ----- Historian  
 Patsy Craven ----- Parliamentarian  
 Terry Beach ----- Reporter  
 Mrs. Hawkins ----- Sponsor





# Pep Squad

Cheerleaders: Judy Smoak

Cheerleaders: Judy Smoak  
Ann Hutto  
Jane Hamlin  
Linda Dantzler  
Beverly Baker  
Jane Bryan

Sponsor: Miss Vera McMillan



FIRST ROW: Carol Fick, Susan Wylie, Kitty Rhodes, Judy Smoak, Ann Hutto, Jane Hamlin, Linda Dantzler, Beverly Baker, Jane Bryan, Willie Mae Moseley, Linda White, Joyce Moore, Susan Fulton. SECOND ROW: Susan Rivers, Barbara Sasser, Jane Zeigler, Nancy Jo Padgett, Joan Garmon, Betty Housworth, Cherry Owens, Sally Glover, Becky Neeley, Kay Gibson, Dorothy Kugley, Carole Garmon, Susan Phillips, Judy Rembert, Kathleen Lyons. THIRD ROW: La Donn Benton, Sally Starr, Jeanne Bennett, Beverly Kinsey, Patsy Easterlin, Linda Fulmer, Cava Saunders, Tuck Rhodes, Parker Barnes, Spikey Moore, Trudy Hoffman, Gail Savage, Sandra E. Jones, Linda Jones. FOURTH ROW: Bobby Harrison, Bill Crosby, Ashley Mangum, Donald Headden, Charles Moseley, Larry Bilka, Tom Williams, Bill Rogers, Marion Glover, Ed Crews.

## Library Club

STANDING: Linda Moorer, Faye Bishop, Margie Jones, Susan Rivers, Wayne Goodwin, David Steiner, Margaret Smoak, Mary Ann Campbell, Rance Mack, Jimmy Langdale, Carole Nelson, Ann Bunton, Douglas Garner, Carolyn Ann Fender, Roddy Trussell, Barbara Sasser, Barry Brabham. SEATED: Mrs. Godwin.



### OFFICERS

Wayne Goodwin ----- President  
Susan Rivers ----- Vice-President  
Faye Bishop ----- Secretary  
Margie Jones ----- Treasurer  
Linda Moorer ----- Reporter  
Mrs. Thomas A. Godwin -- Sponsor





## D. E. Club

### OFFICERS

LaTrelle Mixon-----President  
 Donald Benton ---- Vice-President  
 Elizabeth Carter-----Secretary  
 Wade Bush-----Treasurer  
 Mr. H. E. Cone -----Sponsor

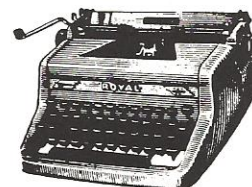

FIRST ROW: Wade Bush, Marshall Furr, Donald Benton, Hugh Easterlin, Elizabeth Carter, LaTrelle Mixon, Mr. H. E. Cone. SECOND ROW: Patricia Sigwald, Jerry Hickman, Ben Evans, Tommy Price, Michael Hadwin. THIRD ROW: Mary Gill, Margaret Ford, Sara Evans, Sandra Smith, Bill Crosby.

## T. and I. Club

### OFFICERS

Joe Lee Ritter ----- President  
 Bobby Joe Adkins -- Vice-President  
 Allen Crosby-----Secretary  
 Jerry Grant-----Treasurer  
 Mr. Lawrence Buckwalter  
 Mr. Edward Hodges  
 Mr. Herman E. Mines ----Sponsors

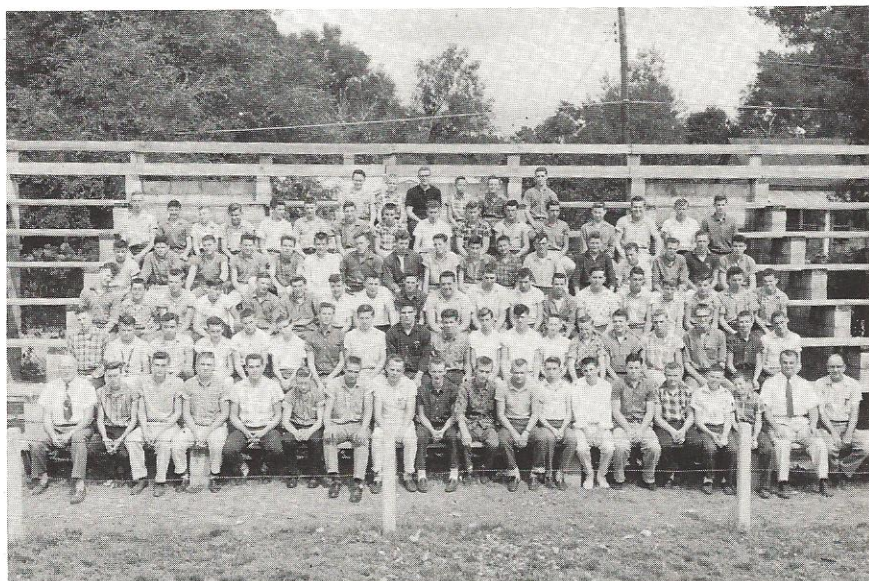



# F.B.L.A.

## OFFICERS

Barbara Hughes ----- President  
 Betty Blocker-----Vice-President  
 Jo Ann Lawson----- Secretary  
 Margaret Maxey----- Treasurer  
 Mrs. Smith-----Sponsor



FIRST ROW: Carolyn Smith, Alice Fishburne, Kitty Rhodes, LaDonn Benton. SECOND ROW: Margaret Maxey, Jo Ann Lawson, Betty Blocker, Barbara Hughes. STANDING: Mrs. Smith.

Lewis Smoak, Hugh Easterlin, Bob Dunn, Walter Fennell, Reeves Johnston, Earl Sasser, Buddy Zeigler, Billy Easterlin, Spikey Moore, Danny Maxey, Bobby Dukes, Johnny Litchfield, Bobby Harrison, Bill Crosby, Danny Crosby, Mary Anne Dantzler, Joyce Seigler, Ann Hutto, Judy Smoak, Linda Dantzler, Jane Bryan, Beverly Baker, Gale Summey, Jimmy Bilka, Jackie Fralick, Mr. Miller, Henry Knox, Bill Hiott, Richard Wood, William Turner, Rex Beach, Jimmy Hill, Ralph Owens, Lowell Gaskin, Donald Wood, Jerry Handegan, Marshall Furr, Jackie Bridge, Monroe Rivers.

## Block "W"

### OFFICERS

Earl Sasser ----- President  
 Lowell Gaskin ----- Vice-President  
 Monroe Rivers ----- Second  
 Vice-President  
 Jane Bryan ----- Secretary-Treasurer  
 Mr. Miller ----- Sponsor

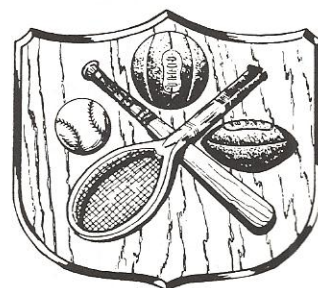



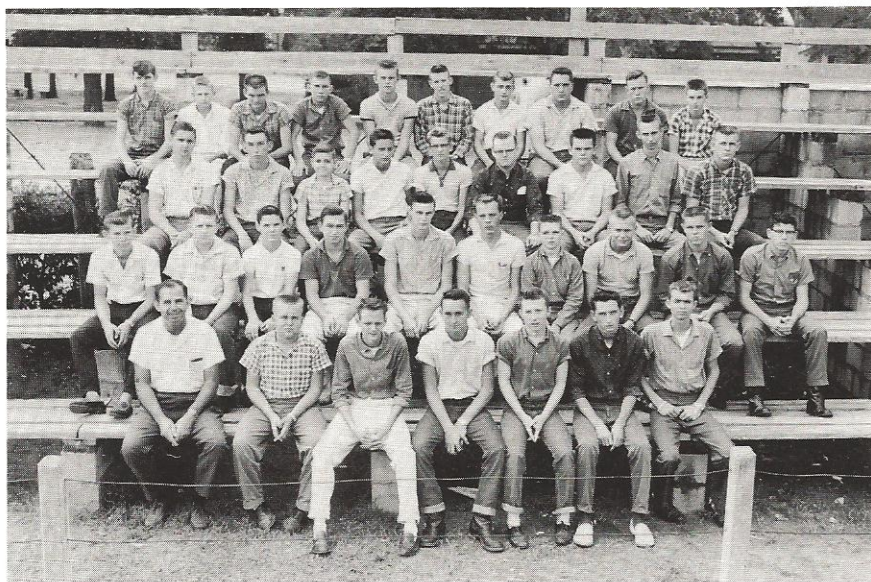

## F.F.A.

### OFFICERS

Alvin Wright ----- President  
 Donald Roberts ---- Vice-President  
 Troy Hudson ----- Secretary  
 Fred Fraser ----- Treasurer  
 Gene Bunton ----- Reporter  
 Mr. Padgett ----- Sponsor



FIRST ROW: Mr. Padgett, Benny O'Quinn, Gene Bunton, Fred Fraser, Kermit Hudson, Donald Roberts, Alvin Wright. SECOND ROW: Robert Craven, George Carroll, Sandy McMillan, Thomas Kay, Ladson Risher, Jervey Langdale, Donnie Byrd, Joe Lee Ritter, Harold Padgett, Elliott Farrell. THIRD ROW: Jack Salisbury, Erwin Hooker, Francis Smith, Franklin Stanfield, Harold Lowery, Madison Savage, Richard Wood, Jerry Hickman, Donald Wood. FOURTH ROW: Bill Steiner, Thomas Garvin, Larry Bell, Francis Long, Tommy Ritter, Charles Player, Billy Hiott, Jimmy Poole, Harry Stanfield, Laverne Smoak.

## F.T.A.

FIRST ROW: Gilda Turner, Joan Garmon, Janet Linder, Ellen Cummings, Beverly Kinsey, Ann Lyons. SECOND ROW: Mrs. Stroud, Jeanne Bennett, Kathleen Padgett, Mary Kinard, Mary Estes, Elizabeth Player, Sylvia Bridgman. THIRD ROW: Wynona Herndon, Betty Housworth, Darlene Krau, Sandra Hiott, Rosemary Hiott, Sandra Hiers, Judy Maxey, Patsy Easterlin. FOURTH ROW: Rena Jane Hiott, Nancy Jo Padgett, Nancy Carter, Martha Estes, Helen Schwab, Jane O'Quinn, Beverly Pournelle.

### OFFICERS

Wynona Herndon ----- President  
 Rena Jane Hiott --- Vice-President  
 Betty Housworth ----- Secretary  
 Nancy Jo Padgett ----- Treasurer  
 Mrs. Stroud ----- Sponsor





# Science Club

## OFFICERS

Marion Glover ----- President  
Tom Williams ----- Vice-President  
Lad Howell ----- Secretary  
Ed Crews ----- Treasurer  
Mrs. Lytchfield ----- Sponsor

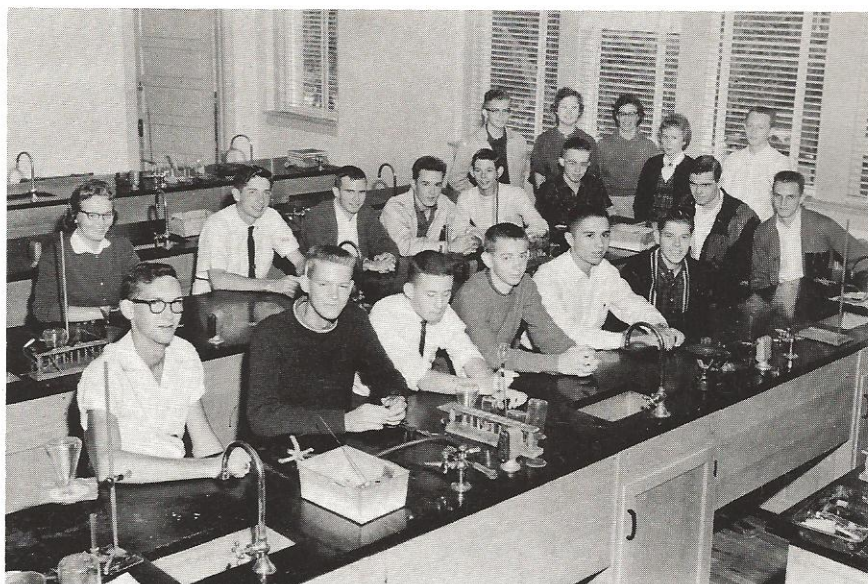

FIRST ROW: Ward Trussell, Lad Howell, Ed Crews, Tom Williams, Marion Glover, Ryan Pinckney, Earl Sasser, Henry Knox. SECOND ROW: Beverly Norris, Bill Rogers, Jimmy Rainey, Tuck Rhodes, John Luense, Wade Bush. STANDING: Jimmy Bush, Pat Townsend, Mrs. Lytchfield, Gail Savage, Tommy Rowe. NOT PICTURED. Jerry Handegan, Lowell Gaskin.

FIRST ROW: Miss Hiers, Rosemary Cooler, Susan Fulton, Mike Miller. SECOND ROW: Linda Fulmer, Gale Summey, Nancy Siegel, Rosemary Hiott, Sandra Hiers, Darlene Krau, Donald Headdden, Cherry Owens, Larry Bilka, Dorothy Kugley. THIRD ROW: Kay Fennell, Hermione Furr, Mary Anne Dantzler, Nancy Jo Padgett, Ann Lyons, Wynona Herndon, Sally Glover, William Price, Terry Handegan, Lewis Levy, Nancy McQuage. FOURTH ROW: Joyce Litchfield, Janice Harrelson, Patsy Fralin, Carolyn Campbell, Joyce Nettles, Candie Conners, Frances Holloman, Jerry Walden, Emily Coggin, Eileen Knox, Evelyn Nettles. FIFTH ROW: Ashley Mangum, Bobby Harrison, Bill Crosby, Sammy Kimbrel, Barbara Hamm, Donna Ackerman, Kay Gibson, Jimmy Hill.



# Oratorical Club

## OFFICERS

Rosemary Cooler ----- President  
Susan Fulton ----- Vice-President  
Mike Miller ----- Secretary  
----- Treasurer  
Miss Hiers ----- Sponsor





## *Bus Drivers*



Milton Lyons, Alex Stroupe, Jack Bowers, Tommy Sims, Ervin Hooker, Donald Roberts, George Stanfield, Herbert Jackson, Gene Bunton, Jerry Hickman, Donald Wood, Jimmy Bilka, Douglas Kugley, Bob Dunn, Donald Benton, Ted Avant, Freddy Trowell, Lewis Cummings, Raymond Lee Wright, John Wesley Cooke, Laurie Sanders, Marshall Furr, Eleanor Hiott.

## *Lunch Room Staff*



MRS. MOBLEY  
Cashier



MRS. HILL  
Supervisor



Mrs. Walker  
Mrs. Polk



Mrs. Maxey  
Mrs. Austin



Mrs. Murdaugh  
Mrs. Cook





# *Athletics*

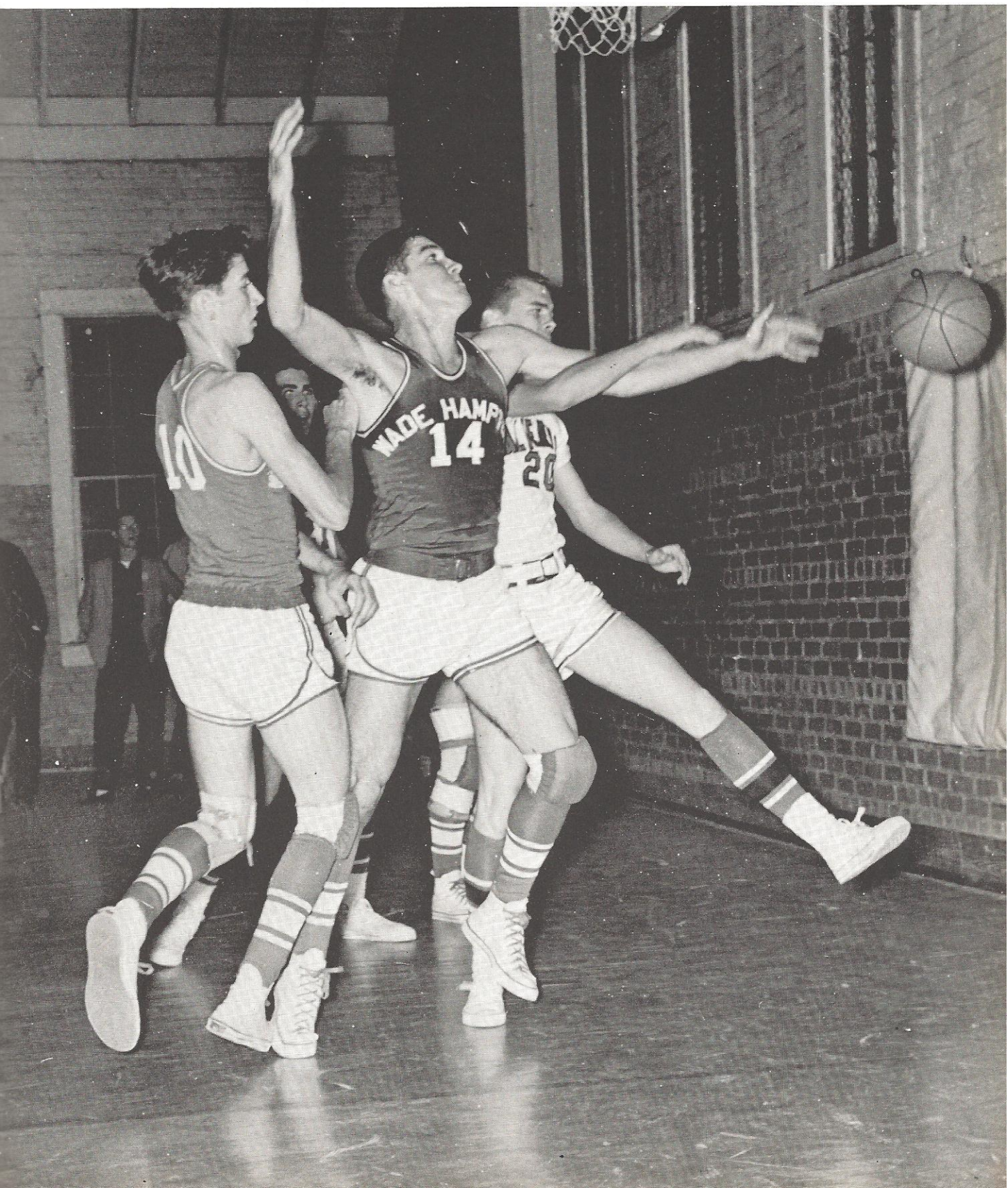



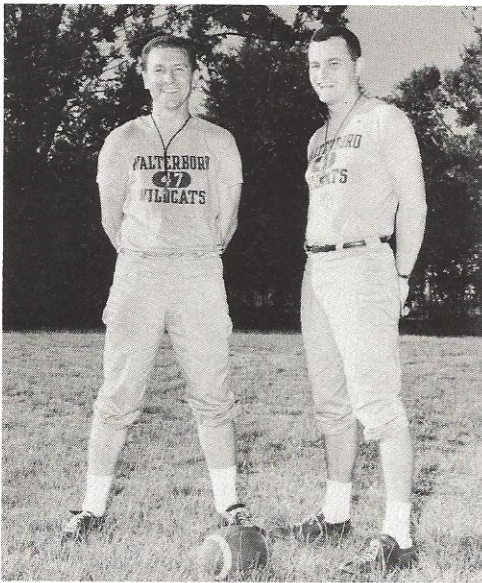

## Football

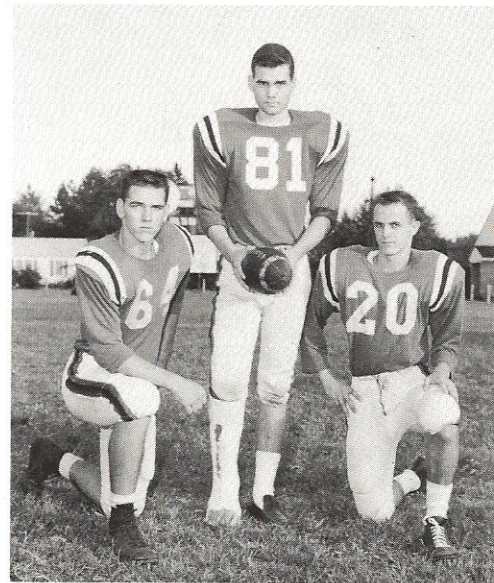

### COACHES

Mr. Bob Peele, Mr. Barney Miller

### SCORES

Walterboro	33	Bells	6
Walterboro	27	St. Paul	18
Walterboro	6	W. Hampton	7
Walterboro	25	Beaufort	6
Walterboro	7	N. Charleston	6
Walterboro	19	St. Andrews	34

### CAPTAINS

Lowell Gaskin, Earl Sasser,  
Henry Knox

Walterboro	13	Moultrie	13
Walterboro	0	St. George	20
Walterboro	6	Chicora	13
Walterboro	21	Hannah	13
Walterboro	36	Garrett	12
Won 6	Lost 4	Tied 1	

## Varsity

FIRST ROW: Walter Fennell, Ralph Owens, Jimmy Bilka, Henry Knox, Bobby Dukes, Marshall Furr. SE-  
COND ROW: Jerry Handegan, Frank Price, Sammy DuPre, Johnny Litchfield, Buddy Zeigler, Jackie Fra-  
lick, Randall Smith, John Harkey. THIRD ROW: Lowell Gaskin, Monroe Rivers, Jackie Bridge, Earl  
Sasser, Lewis Smoak, Hugh Easterlin, Bob Dunn, Reeves Johnston, Donald Wood.

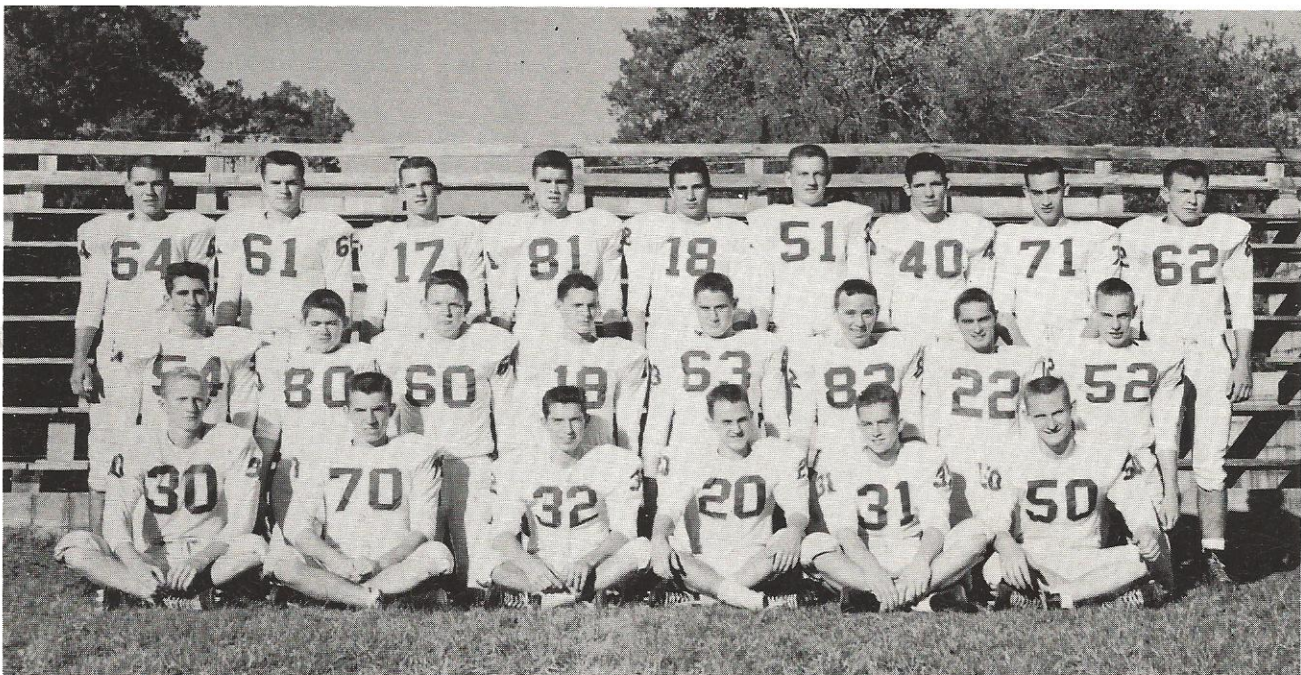



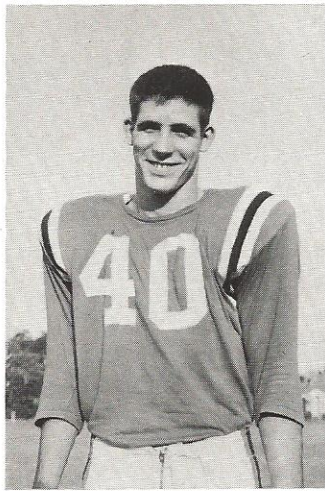

BOB DUNN

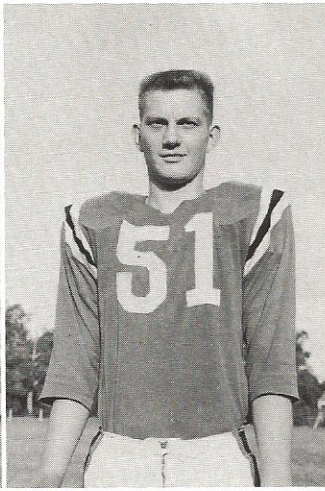

HUGH EASTERLIN

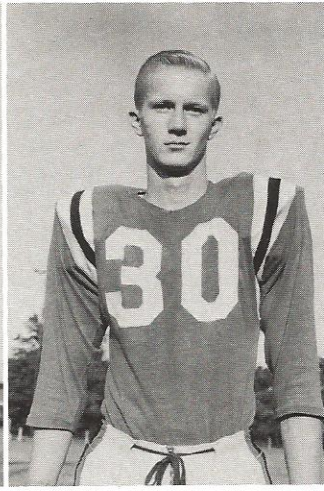

WALTER FENNELL

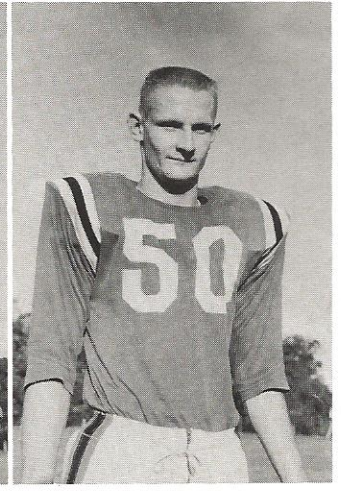

MARSHALL FURR

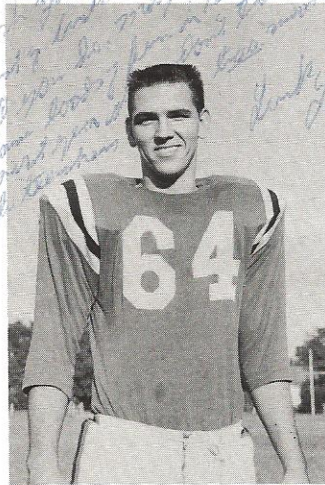

LOWELL GASKIN

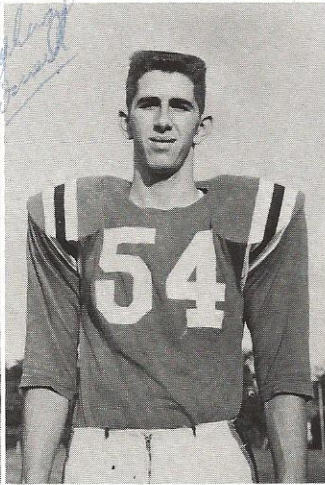

JERRY HANDEGAN

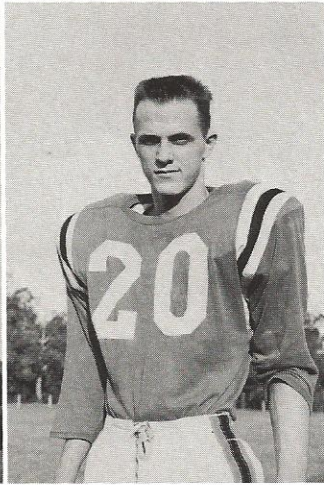

HENRY KNOX

## *Senior Players*



RALPH OWENS

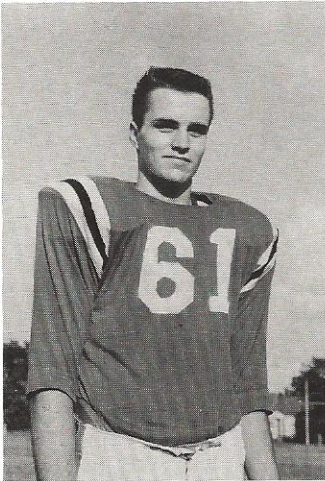

MONROE RIVERS

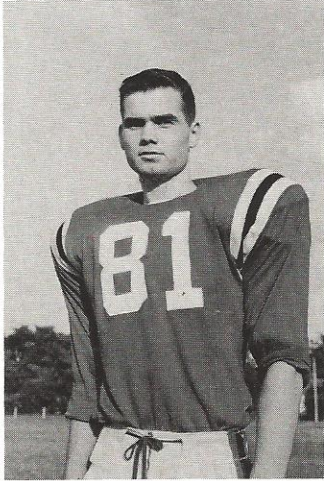

EARL SASSER

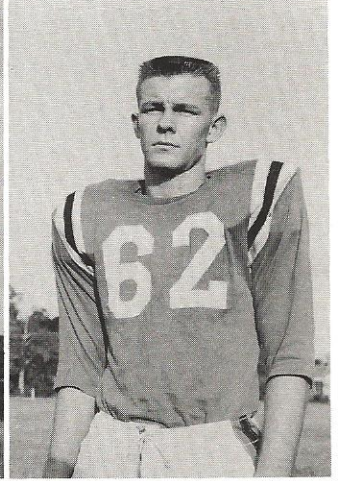

DONALD WOOD



# *First String*

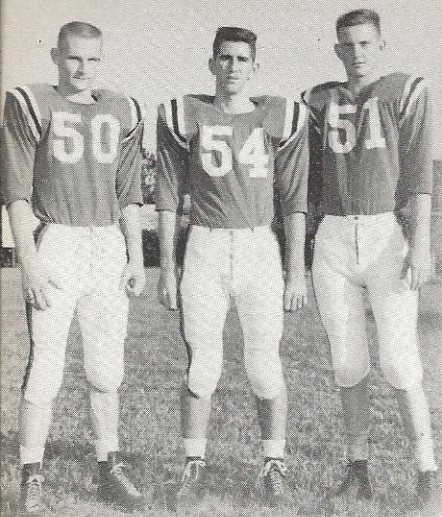

Marshall Furr  
Jerry Handegan  
Hugh Easterlin

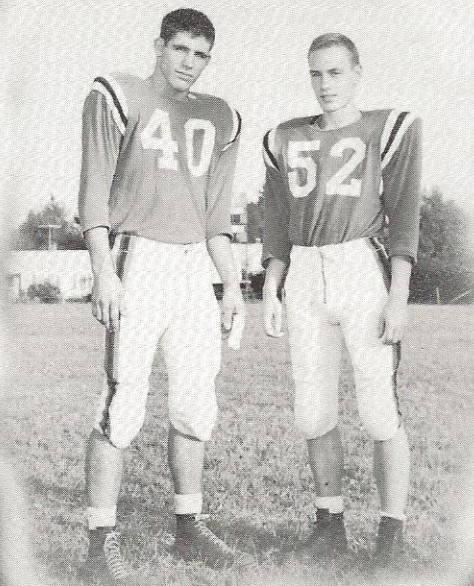

Bob Dunn  
John Harkey



Henry Knox  
Jackie Bridge  
Jimmy Bilka

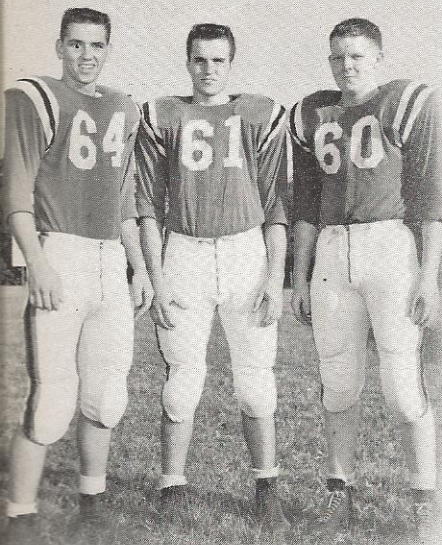

Lowell Gaskin  
Monroe Rivers  
Sammy DuPre

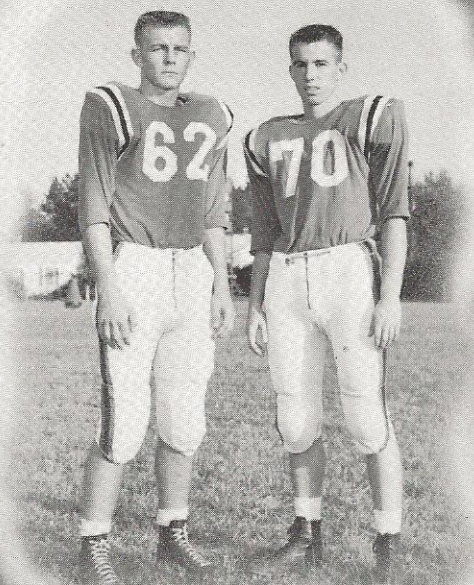

Donald Wood  
Ralph Owens

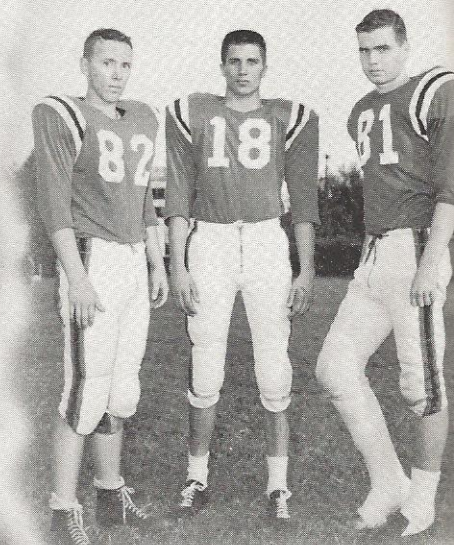

Jackie Fralick  
Lewis Smoak  
Earl Sasser



## 'Cats in action



"The Pass"

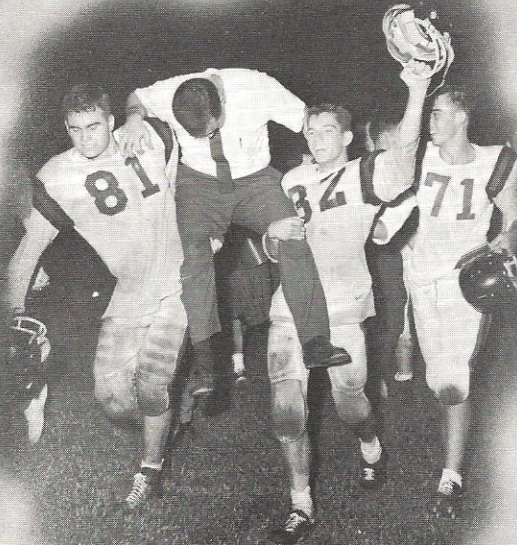

"The Run"



"VICTORY"

## J. V. Team

FIRST ROW: Bobby Dukes, Randall Smith, Bill Hiott, Clinton Hughes, Allen Groves, Tiller Jones. SECOND ROW: Frank Price, Raymond Nettles, Carroll Easterlin, Raymond Lee Wright, Charles Long, Ray Bunton, Rex Beach. THIRD ROW: Johnny Litchfield, Tuck Rhodes, Ashley Mangum, Billy Herndon, Jimmy Hill, Spikey Moore, Buddy Zeigler, George Gentry, Paul Fulmer.







HEAD CHEERLEADER  
Linda Dantzler



SENIOR CHEERLEADER  
Beverly Baker



SENIOR CHEERLEADER  
Jane Bryan



LaDonn Benton, Alternate; Jane Bryan, Beverly Baker, Linda Dantzler, Jane Hamlin, Ann Hutto, and Judy Smoak.



# leaders

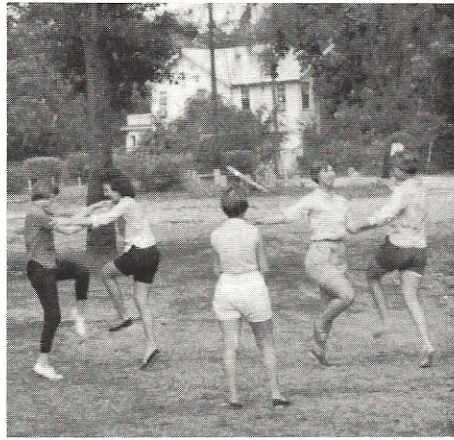

Follies Bergere, no doubt?



Tired, girls?



Poetry in Motion



Who's the girl with the Pom-Pom head?



"Of course, we all use Gleem!"



# Boys' Basketball



KNEELING: Tommy Rowe, Henry Knox, Jimmy Bilka, Terry Handegan, Lewis Weathers.  
STANDING: Jackie Bridge, Jerry Handegan, Earl Sasser, Lewis Smoak, Bobby Fulton.

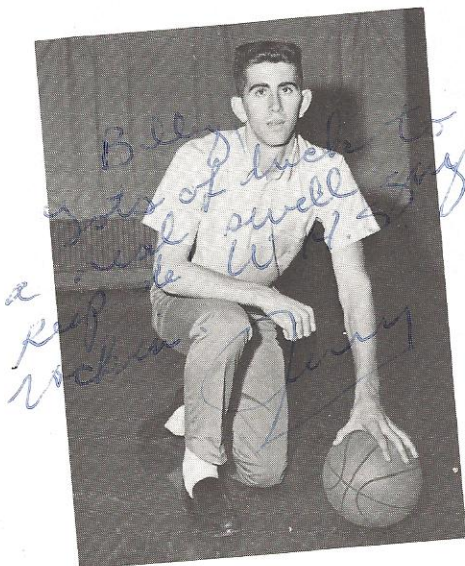

CAPTAIN  
Jerry Handegan

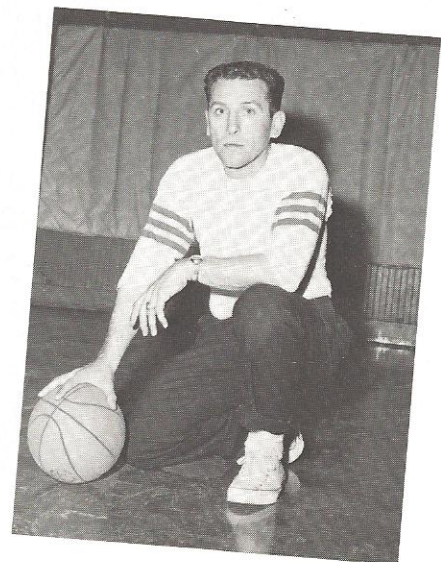

COACH  
Mr. Bob Peele



# First String

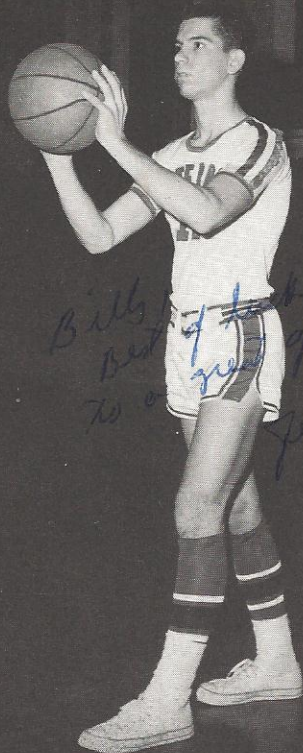

Jimmy Bilka  
Guard  
5'10"... 150 lbs

*Bill's best friend always  
best of the best  
To all  
Jimmy*

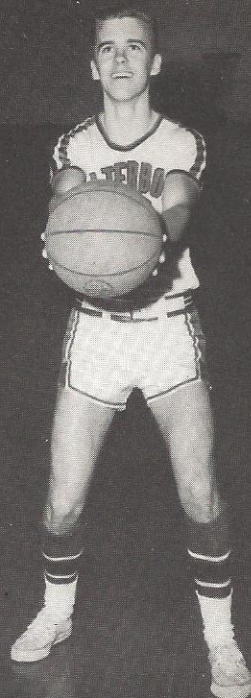

Bobby Fulton  
Guard  
5'11"... 135 lbs



Lewis Smoak  
Center  
6'1"... 160 lbs



Earl Sasser  
Forward  
6'3"... 185 lbs



Jerry Handegan  
Forward  
6'0"... 165 lbs



# Girls' Basketball



FIRST ROW: Loray Hiers, Sandra Harrison, Frances Holloman, Gloria Nettles, Gale Summey, Mary Ann Dantzer, Joyce Seigler. SECOND ROW: Susan Rivers, Judy Ozbolt, Susan Wylie, Beverly Baker, Willie Mae Mosley, Nancy Jo Padgett, Patsy Fralin. THIRD ROW: LaDonn Benton, Jenny Marable, Letitia Frank, Elizabeth Case, Alice Fishburne, and Sandy Hiers.



MANAGER AND SCOREKEEPER  
Judy Smoak and Carol Fick



COACH  
Miss Vera McMillan



# *First*



Joyce Seigler



Beverly Baker

# *Team*



Mary Ann Dantzler

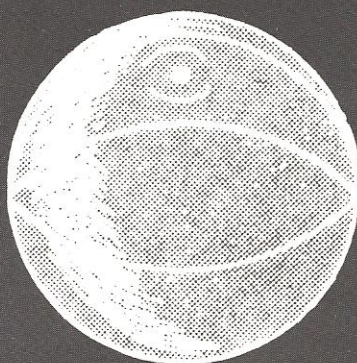

LaDonn Benton



Gale Summey



Letitia Frank





## J. V. Basketball

KNEELING: Lucas Padgett, Cubie Wylie, Larry Bilka, Terry Handegan. STANDING: Paul Fripp, Danny Maxey, Kenneth Nettles, Harold Mayer, Rex Beach.

*X Belly,  
Lots of luck in  
the future and  
much happiness.  
Your Pal  
Denny  
P.S. Don't get much*

### SCORES '60-61

Wade Hampton	17	Walterboro	14
Beaufort	43	Walterboro	33
St. George	36	Walterboro	26
Cottageville	17	Walterboro	15
St. Paul	26	Walterboro	41
St. Paul	11	Walterboro	13
H-Ridgeville	20	Walterboro	18
Cottageville	13	Walterboro	32

### SCORES '59-60

Wade Hampton	vs	Walterboro	Lost
Beaufort	vs	Walterboro	Won
Carlisle	vs	Walterboro	Won
Orangeburg	vs	Walterboro	Lost
Beaufort	vs	Walterboro	Won
Wade Hampton	vs	Walterboro	Lost
Barnwell	vs	Walterboro	Won
Barnwell	vs	Walterboro	Lost
Garrett	vs	Walterboro	Won
James Island	vs	Walterboro	Lost

## Golf

Lewis Levy, Cubie Wylie, Jimmy Gardner, Terry Handegan, Earl Sasser, Jerry Handegan, Tom Williams, Burnice Corbett, Alex Stroupe.





# Track 1960



## SCORES WON

Allendale-Fairfax  
Blackville  
Summerville  
Hampton  
Sumter  
Bishop England  
Hannahan  
Estill  
Ridgeland  
Hampton

## LOST

Beaufort  
Berkeley  
Summerville  
Orangeburg  
Georgetown

FIRST ROW: Jimmy Hill, Harold Mayer, Jerry Strickland, Reeves Johnston, Ashley Mangum. SECOND ROW: Johnny Rhoden, John Harkey, Henry Knox, Carroll Hutto, Morris Cave, Traverse Smoak, Jerry Ashley, Jimmy Bilka. THIRD ROW: Ben Evans, Lewis Smoak, Monroe Rivers, Donald Wood, Lowell Gaskin, Bob Dunn, Jackie Bridge, Robert Newsome.

# Track 1961

FIRST ROW: Allen Norris, Tommy Rowe, Bill Hiott, Jonathan Hoover, Ray Drawdy. SECOND ROW: Henry Knox, Tuck Rhodes, Virgil Sauls, Jimmy Bilka, Burnice Corbett, John Harkey, Drew Rogers, Jimmy Rainey, Paul Fripp. THIRD ROW: Johnny Litchfield, Buddy Zeigler, Lowell Gaskin, Jackie Bridge, Lewis Smoak, Monroe Rivers, Sammy DuPre, Bobby Fulton, Jimmy Hill. Not Pictured: Bob Dunn, Tom Williams.

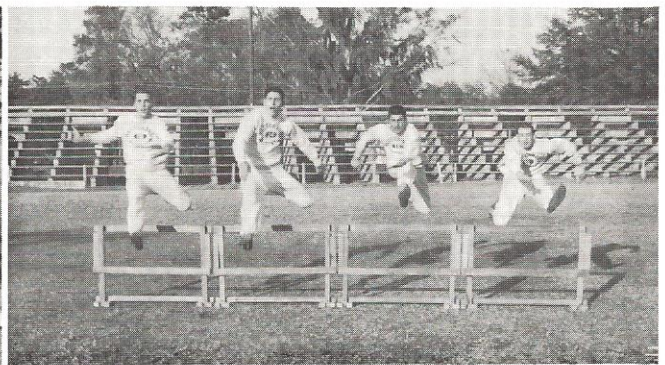



# Athletes In Action



VARSITY FOOTBALL

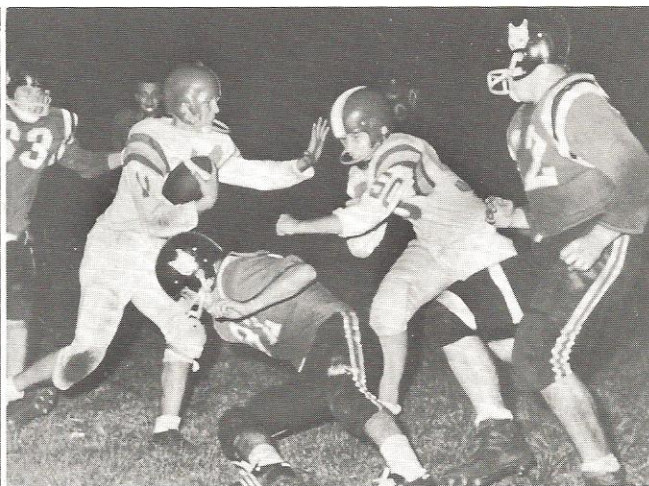

J. V. FOOTBALL

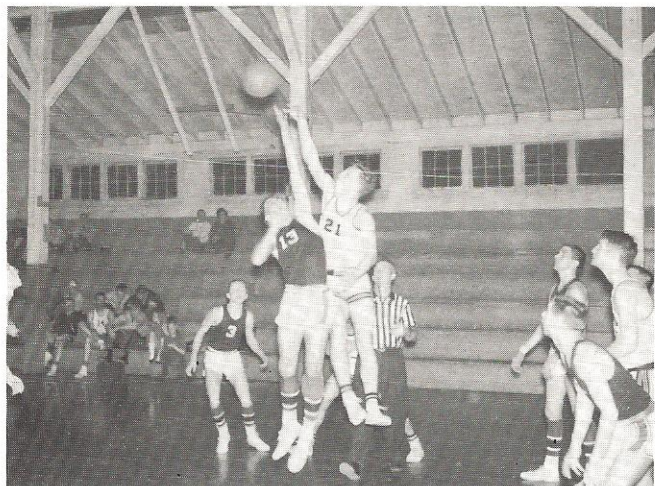

BOYS BASKETBALL



J. V. BASKETBALL



TRACK

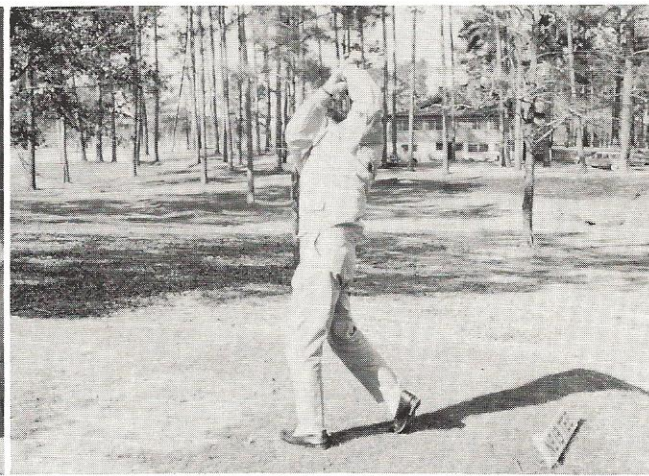

GOLF





*Features*





*Good Luck to a real  
sweet little boy. Be  
good. Love,  
Linda*



## Miss *W*alterboro High

Linda Dantzler

*Tab Hunter*  
9137 Sunset Boulevard  
Hollywood 46, California  
December 9, 1960

Dear Polly McLeod:

Now I know why the producer of my television show won't allow me to select the actresses we use for guest talent. I can't resist a beautiful face, with the result that I want to choose all of them.

However, since I must abide by your instructions and select only one to serve as the reigning queen for your yearbook, the vote goes to the very attractive young lady designated to me by the letter "B".

Please convey my congratulations to the winner and assure the runners-up that they could rate co-star billing on my show any time they let me take on the casting chores.

With best regards to you, the student body and your school faculty -

Sincerely,

*Tab Hunter*  
Tab Hunter



***Miss Lair***

Susan Fulton



***Mr. Lair***

Bobby Fulton

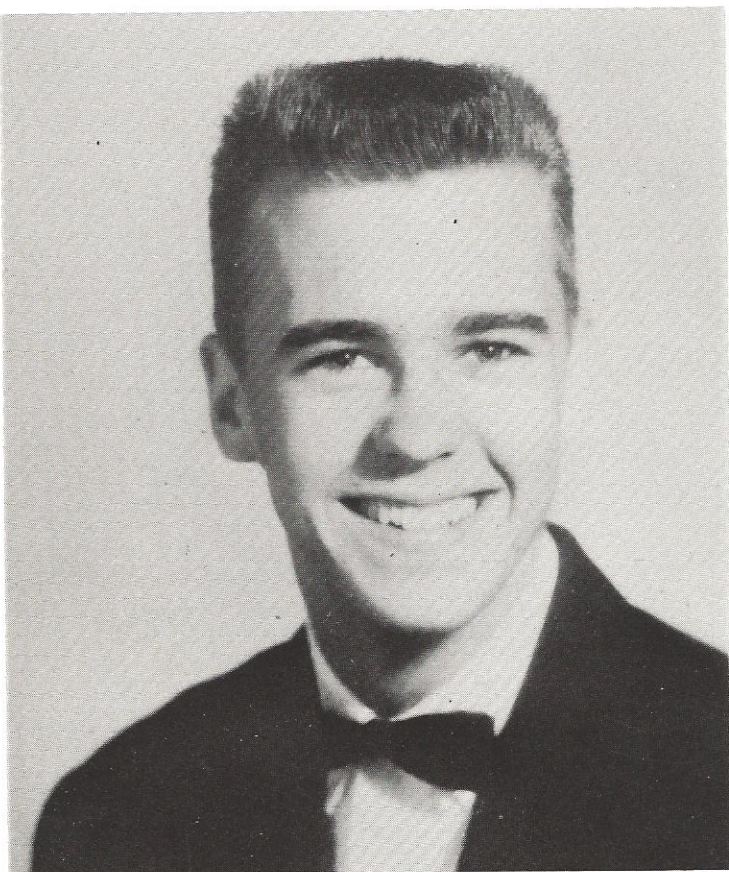





Beverly Baker



Jane Copeland

## Senior Beauties

Cary Lucas

Joyce Moore







*Billy I hope you have all the  
luck in the world next year  
win the year to come  
Love Polly*

MISS SENIOR  
Polly McLeod



MISS JUNIOR  
Kathryn Ritter

## ***Class Beauties***

MISS SOPHOMORE  
Nancy Gatch

MISS FRESHMAN  
Jeanne Bennett

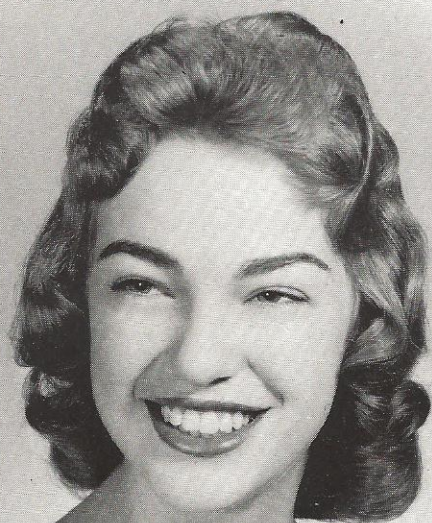





Jane Copeland, Ralph Owens, Joyce Moore, Monroe Rivers, Cary Lucas, Jerry Handegan, Sue Hough, Walter Fennell.

## ***Football Sponsors***



Kitty Rhodes, Lowell Gaskin, Linda White, Earl Sasser, Susan Wylie, Henry Knox.



Beth Ann Ritter, Donald Wood, Gerry O'Quinn, Bob Dunn, Evelyn Nettles, Marshall Furr, Patsy Fralin, Hugh Easterlin.



# Homecoming



ATTENDANT  
Jane Copeland

QUEEN  
Beth Ann Ritter

ATTENDANT  
Cary Lucas



32) Billy,  
As you slide down  
the banister of life,  
don't get a  
splinter in your  
career.  
Love,  
Patricia

Billy,  
It has been  
good knowing  
you in my  
senior year.  
You are a real  
sweet heart.  
Stay that way and  
you'll be a  
famous  
sweet  
heart.  
Keep all the  
love for me  
this  
year.  
Love  
Beth

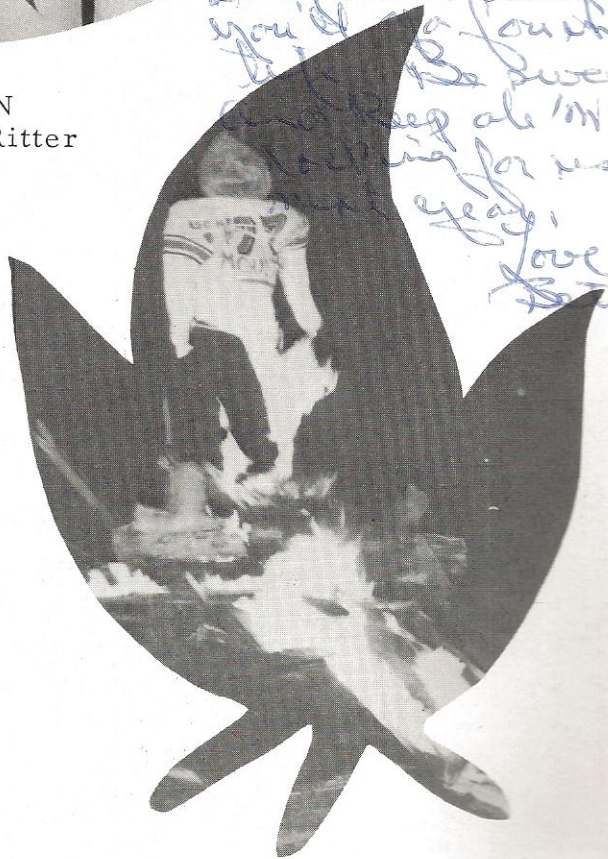



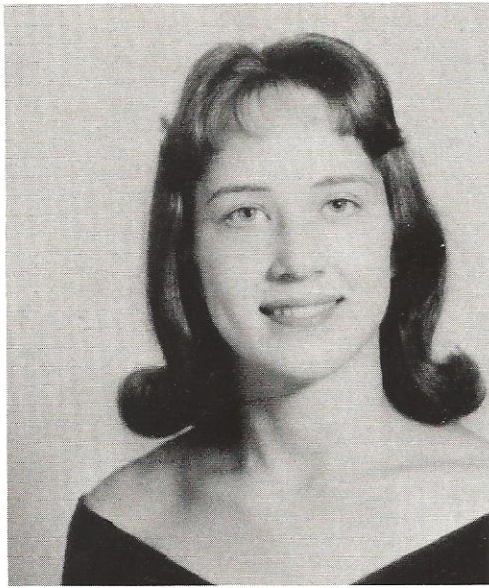

## ***Homemaker of Tomorrow***

Beverly Baker

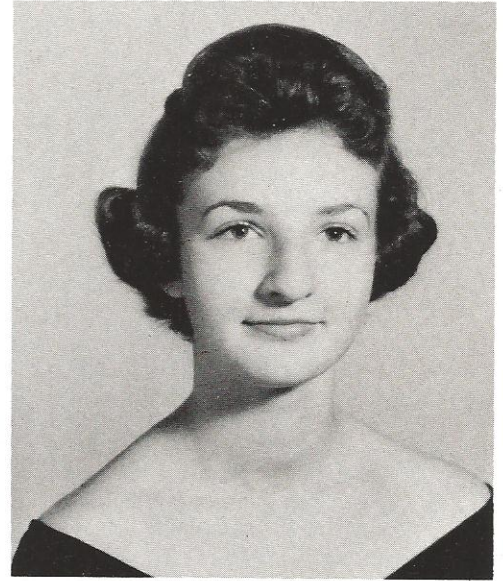

## ***Miss D. A. R.***

Linda Jean White



## ***Miss Hi Miss***

Linda Dantzler

## ***King Teen***

Earl Sasser



## Girls' State



Mary Ruth Maxey



Jo Ann Lawson



Henry Knox



Lowell Gaskin

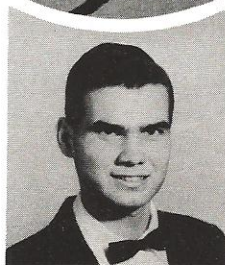

Earl Sasser

## Junior Marshals



Gail Savage



Jane Hamlin



Ann Hutto



Tuck Rhodes



Pat Townsend



John Luense

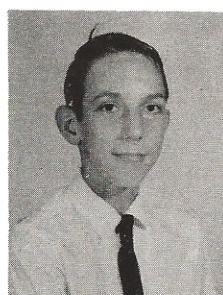

Virgil Sauls



Trudy Hoffman



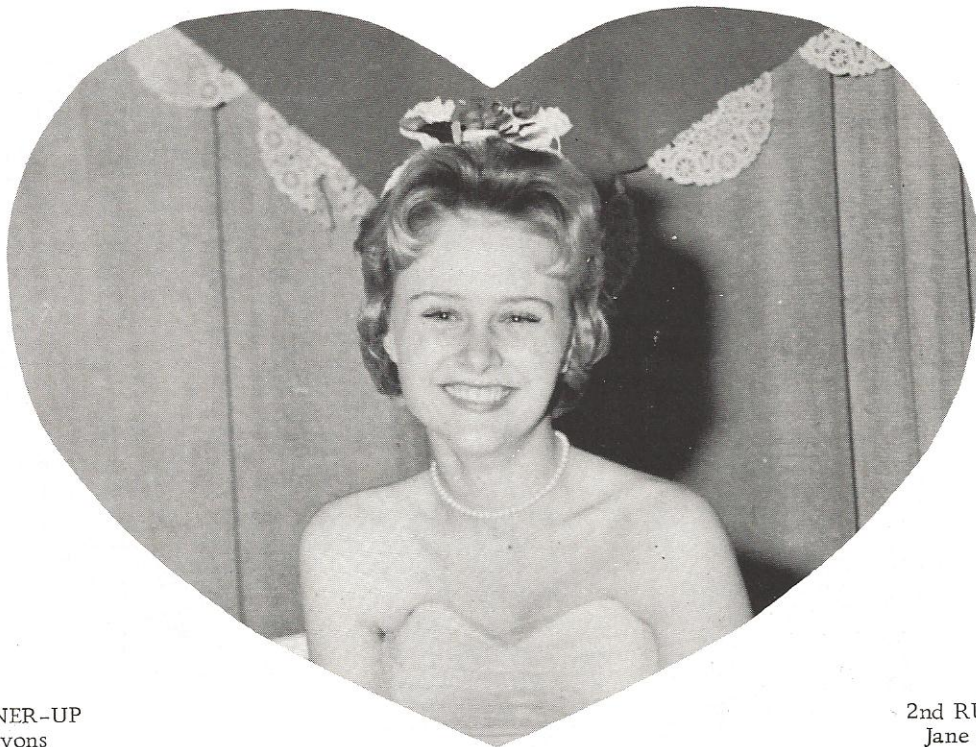

1st RUNNER-UP  
Ann Lyons

2nd RUNNER-UP  
Jane Copeland

## Queen of Hearts

Jeanne Bennett

### CONTESTANTS

SEATED: Jeanne Bennett. STANDING: Faye Adams, Sylvia Newton, Sally Glover, Gloria Catterton, Beverly Baker, Kaye Adams, Susan Fulton, Polly McLeod, Joyce Moore, Jane Copeland, Cary Lucas, Lynn Moore, Ilona Hiers, Ann Lyons, Jan Johnson, Kathy Lucas, Cherry Owens, Gail Savage, Sally Starr, Kathryn Ritter, Miriam Barwick, Judy Smoak, and Patricia Stanfield.





## Junior Class Play Cast

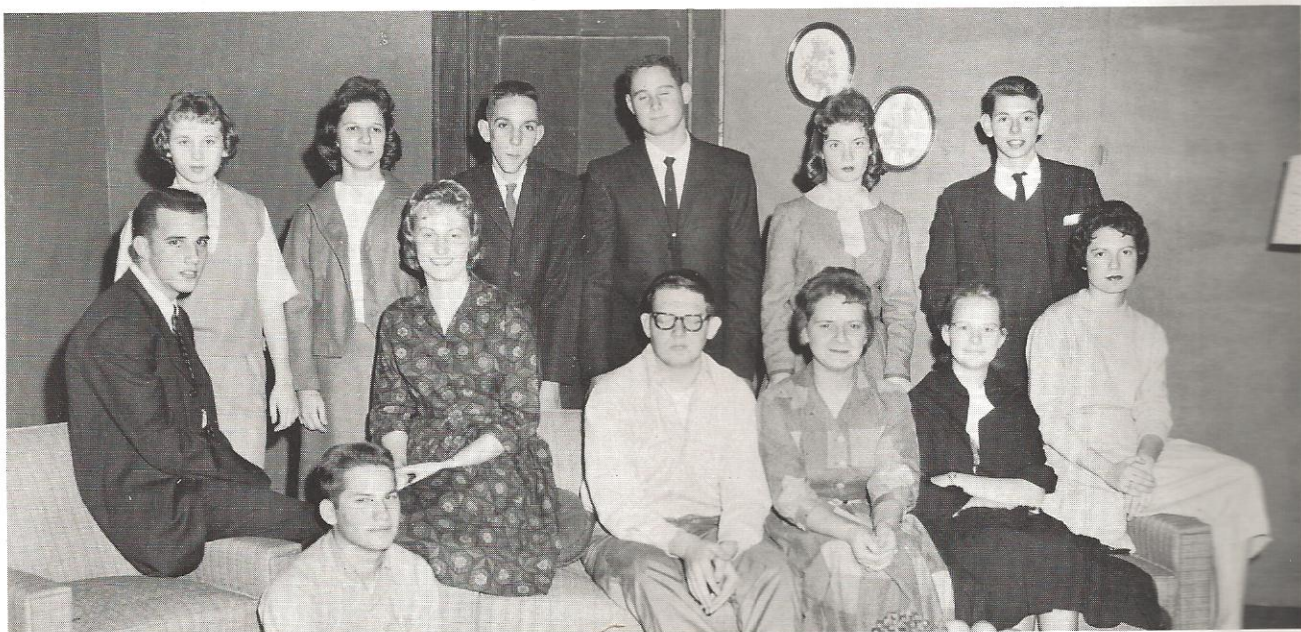

SEATED: Jackie Bridge, Douglas Kugley, Donna Ackerman, Sammy DuPre, Sandra M. Jones, Inez Harrison, Sandra E. Jones. STANDING: Judy Smoak, Joyce Litchfield, Virgil Sauls, Buddy Zeigler, Wynona Herndon, John Luense.

KING AND QUEEN

Donald Wood    Beth Ann Ritter

## Halloween Carnival

"BINGO!!"





ANNAND, MICHAEL - American History Award 3; Latin Club 2, 3; Biology Club 2; Beta Club 3, 4; Lair Staff 4.

BAKER, BEVERLY - Pep Squad 4; Cheerleader 4; Lair Staff 3; Editor 4; Basketball 3, 4; Block W Club 4; Senior Superlative; Senior Beauty; Queen of Hearts Contest 4; Homemaker of Tomorrow 4.

BENTON, DONALD

BLOCKER, BETTY - Student Council Representative 2; Homeroom President 2; Junior FTA 1; Senior FTA 2; Glee Club 2, 3; Lair Staff 3; Wildcat Staff 4; FBLA 4.

BOWERS, JACK - T&I Club 4; Bus Driver 4.

BRODERICK, WILLIAM - T&I Club 1, 2, 3, 4; Latin Club 2.

BRYAN, JANE - JHA 1; Senior FHA 2; Secretary 3; County Vice-President 4; Pep Squad 3, 4; Block W Club Secretary-Treasurer 4; Cheerleader 3, 4; Senior Superlative.

BUNTON, MYRNA - Homeroom Vice-President 3; Lair Staff 3; Dance Club 1; Majorette 4; Senior Superlative.

BUSH, WADE - Science Club 4; DE; Junior Marshal.

BYRD, PATSY - Student Council Representative 1, 2; Homeroom Secretary-Treasurer 3; JHA Vice-President 1; Senior FHA 3; Glee Club 2, 3; DE Club Secretary 3; Majorette 4.

CAMPBELL, CAROLYN - Senior FTA 1; Biology Club 2; Lair Staff 3; Oratorical Club 4.

CARTER, ELIZABETH - Homeroom Secretary 2; Student Council Representative 3; FTA 1; DE 4; FHA 1, 2, 3, 4.

CAWLEY, RICHARD

CLELAND, MARILYN - FHA 1, 2, 3, 4; DE 3.

CONNELLY, ANN - Homeroom Vice-President 1; Homeroom President 2; Glee Club 1; Lair Staff 3; Senior Superlative.

COPELAND, JANE - Homeroom President 3; Latin Club 2; Glee Club 1, 2, 3, 4; Lair Staff 3; Queen of Hearts Contest 3, Second Runner-up 4; Senior Beauty; Homecoming Queen Contestant 4.

CRAVEN, MARY JO - JHA 1; Senior FHA 2, 4; 4-H Club 1.

CRAVEN, RUFUS - FFA 1, 2; T&I Club 1, 2, 3, 4.

CROSBY, DANNY

CROSBY, HERMAN - Homeroom President 4; Lair Staff 3; Biology Club 2; Bus Driver 3, 4; JV Football 1, 2.

CROSBY, JULIA - Homeroom Secretary-Treasurer 2; 4-H Club 1.

CROSBY, OSCAR - DE Club 4; FFA 1; T&I Club 2.

DANTZLER, LINDA - Junior Class Secretary; Senior Class Secretary; Student Council Representative 2; Block W Club 3, 4; Wildcat Staff 1; Lair Staff 3; Girls' Sports Editor 4; Pep Squad 3, 4; Cheerleader 3, Head Cheerleader 4; Glee Club 1, 2, 3, Accompanist 4; Miss Hi Miss; Senior Superlative; All State Chorus 4; Senior Beauty.

DANTZLER, SAMUEL

DRAWDY, GLORIA - JHA 1; Senior FHA 2, 3, 4.

DRAWDY, REBECCA

DUNN, ROBERT

EASTERLIN, WILLIAM - Block W Club 2, 3, 4; Biology Club 3; Basketball 2, 3.

EASTERLIN, HUGH - Homeroom Secretary 2; Student Council 2; DE Club 3, 4; T&I Club 1, 2, 3; Block W Club 3, 4; Football 3, 4; Baseball 2, 3; Senior Superlative.

ESTES, MARTHA - 4-H Club 1; JHA Club 1; Senior JHA Club 2, 4; Senior FTA 2, 4; Glee Club 2, 4.

ESTES, MARY - 4-H Club 1; FHA 1, 3, 4; FTA 1, 4; Glee Club 3, 4.

EVANS, BENJAMIN - FFA 2, Vice-President 3, President 4; T&I Club 2, 3, 4; DE 1; Football 3, 4; Track 3.

EVANS, SARA

FARRELL, ELLIOTT - FFA 1, 2, 3, 4; T&I Club 3, 4; 4-H Club 1; Substitute Bus Driver.

FENNELL, WALTER - Student Council Representative 2; Homeroom Vice-President 1; JV Football 1, 3; Varsity Football 4; Shop Club 1; Biology Club 1; 4-H Club 1, 2; Block W Club 3, 4; Wildcat Staff 3.

FICK, CAROL - SCSA Second Vice-President 4; Pep Squad 2, 4; Wildcat Staff 1, Feature Editor 2, Editor 4.

FISHBURNE, ALICE - Homeroom President 4; Glee Club 1, 2, 3, 4; FBLA 4; Pep Squad 4; Basketball 4; Senior Superlative.

FORD, MARGARET

FRALIX, MARTHA - FHA Treasurer 3, 4; JHA 1.

FULTON, BOBBY.

FULTON, SUSAN - Student Council Representative 1; Glee Club 3, 4; Pep Squad 4; Lair Staff 3, 4; Oratorical Club Vice-President 4; Miss Freshman; May Queen Attendant 2; Senior Beauty; Queen of Hearts Contest 1, 3, 4, First Runner-up 3; Senior Superlative.

FURR, MARSHALL - Student Council Representatives 3; Biology Club 2; DE Club 3, 4; Block W Club 2, 3, 4; JV Football 2; Varsity Football 3, 4; Track 3; Baseball 3.

GASKIN, LOWELL - Homeroom Officer 2, 3; Student Council Representative 3, 4; Block W Club 2, 3, 4; Lair Staff 4; Science Club 4; Boys' State 3; Football 1, 2, 3, Co-Captain 4; Track 3, 4.

GILL, MARY - Homeroom Class Secretary 1, 3; FHA 1, 4, Vice-President 2; DE Club 1.

GLOVER, MARION - Senior Class President, Student Council Representative 1, 2, 3, 4; Advanced Science Club, President 4; Junior Marshal; Latin Club 1, 2, 3; Beta Club 3, 4; Lair Staff 3, 4; Glee Club 4; Senior Superlative.

GUILFORD, MILDRED - JHA 1; Senior FHA 4; Glee Club 2, 3; DE Club 3.

HADWIN, MICHAEL - DE Club 4; Wildcat Staff 4; Biology Club 2; Latin Club 2.

HANDEGAN, JERRY - Homeroom Vice-President 3, Homeroom President 4; Lair Staff 3, Boys' Sports Editor 4; Latin Club 2, 3; Glee Club 3, 4; Basketball 1, 2, Captain 3, 4; Golf 1, 2, 3, 4; Football 4.

HARRISON, BETTY - JHA President 1; Senior FHA 2, 4; DE Club 3; Glee Club 2, 3.

HARRISON, CESIL

HEADDEN, CARL - T&I Club 1, 2, 3, 4.

HERNDON, CAROLYN - Student Council Representative 1, 3; Biology Club 2; Glee Club 3; Queen of Hearts Contest 3; Halloween Queen 3.

HESTER, BERNICE

HICKMAN, JERRY - Student Council Representative 1; FFA 1, 2, 4, Treasurer 3; Track 3.

HIERS, LORAY - Latin Club 1, 2, 3; Wildcat Staff 4; Beta Club 4; Lair Staff 3; Band 1, 2, 3, 4; Basketball 4.

HIOTT, BILLY - FFA 1, 2, 3, 4.

HIOTT, BOBBY - T&I Club 1, 2, 3, 4.

HIOTT, ELEANOR - Student Council Representative 4; 4-H Club 1, 2, 3, 4; FTA 1; Majorette 1, 2; Bus Driver 3, 4.

HIOTT, FLOYD - Glee Club 3, 4; 4-H Club 1, 2, 3, 4; Band 1, 2; JV Football 1, 2, 3.

HIOTT, HUBERT - T&I Club 1, 4; Wildcat Staff 2; Band 1; JV Football 2; Varsity Football 3.

HIOTT, SALLY ANN - FHA 1, 2; 4-H Club 1.

HOWELL, LADSON - Freshman Class President; Student Council 1, 2, 4; Lair Staff 3, 4; JV Football 2; Track Team 4.

HUGHES, BARBARA - FHA 1, 2, 3; FBLA President 4.

IRIEL, INEZ - Beta Club 2; Student Council 1, 2; FHA 1, 2; 4-H Club 1.

JONES, CAROLYN

JONES, JEAN - JHA Secretary 1; FHA 2, 3, 4.



JONES, LINDA - Homeroom President 2; Glee Club 1, 2, 3; Pep Squad 3, Secretary-Treasurer 4; Biology Club 2; Lair Staff 3.

KING, SYLVIA

KNOX, HENRY - Beta Club 3, President 4; Block W Club 3, 4; Wildcat Staff 3, 4; Advanced Science Club 4; Glee Club 4; Band 1, 2; Junior Marshal; Boys' State 3; Wildcat Staff, Assistant Sports Editor 4; Track 3, 4; JV Basketball 2, 3; Varsity Basketball 4; Varsity Football 3, Co-Captain 4; JV Football 1, 2; Senior Superlative.

LAWSON, JO ANN - Metal Contestant 2; Girls' State 3; Junior Marshal 3; JHA 1; FHA 2, 3, 4; Beta Club 3, 4; FBLA Secretary 4; Lair Staff, Class Editor 4; Basketball 1, 2.

LUCAS, CARY - Glee Club 1; Lair Staff 3; Library Club 2; Queen of Hearts Contest 1, 2, 3, 4, Runner-up 1; Miss Sophomore; Miss Junior; Homecoming Queen Contestant; Senior Superlative.

LYONS, KATHLEEN - Student Council 1, 3; Pep Squad 4; Lair Staff, Activities Editor 4; Glee Club 1, 2, 3.

MCLEOD, POLLY - Cheerleader 3; Secretary-Treasurer of Sophomore Class; Queen of Hearts Contest 2, 3, 4, Second Runner-up 3; Senior Beauty; Glee Club 2; Lair Staff, Feature Editor 4.

MANGUM, ASHLEY - Glee Club 3; Student Council 3; Track 3; FFA Secretary 3; Football 4; Biology Club 4; Oratorical Club 4.

MARABLE, JENNY - 4-H Club Secretary-Treasurer 1, 2, Reporter 1, 2, 3, 4; FTA 2; Spanish Club Vice-President 4; Biology Club 2; Lair Staff 4; Wildcat Staff 3; Basketball 1, 2, 3, 4.

MAXEY, MARGARET - FHA 1, 2, 3, 4; FBLA Treasurer 4.

MAXEY, MARY - Mental Contestant 2; Junior Marshal 3; Girls' State 3; Furman Scholar 4; History Award 3; Senior Superlative; Beta Club 3, 4; Latin Club 2, 4; Junior FHA 1, 2; 4-H Club 1, 2; Lair Staff 4; Basketball 1, 2, 3.

MILES, LORENE

MIXSON, LATRELLE - DE Club 3, President 4; 4-H Club 1; FHA 1, 3, 4.

MOORE, JOYCE - Homeroom Secretary 2, 4; Junior Class Play 3; Biology Club, Secretary-Treasurer 2; Lair Staff 3; Pep Squad 3, 4; FTA 1; Basketball 1; Senior Superlative; Senior Beauty.

MOSLEY, WILLIE MAE - Homeroom President 2; Glee Club 3, Sextet 4; Lair Staff 3; Pep Squad 4; Basketball 4.

NETTLES, ROBERT

NORRIS, BEVERLY - Biology Club 1; Latin Club 1, 2, 3; Beta Club 3, 4; Band 3, 4; Majorette 3, Head Majorette 4; Science Club 4; Lair Staff 3, 4; History Award 3; 4-H Club 1; Dancing Club 1.

O'QUINN, TROYCE - JHA 1; FHA 2; Glee Club 1, 2; Homeroom Class President 1, 2; Student Council 2.

O'QUINN, ROLAND

O'QUINN, SARA - Glee Club 1, 2; Library Club 1, Secretary 2; JHA 1; FHA 2; Student Council 2.

OWENS, RALPH

PELLUM, MICKIE - 4-H Club 1, 2; FHA 1, 2, 3, 4.

PELLUM, VIVIAN - JHA 1; FHA 2, 3.

PINCKNEY, RYAN - Biology Club 1; T&I Club 1; Science Club 4.

PLAYER, CHARLES - T&I Club 1, 3, 4; FFA 1, 2, 3, 4.

PRICE, REBECCA - Student Council 1; Glee Club 1, 2; Lair Staff 3, 4; Pep Squad 4; Senior Superlative.

PRICE, TOMMY - Biology Club 2; Latin Club 2; Lair Staff 3; DE Club 4.

RAINEY, JIMMY - Student Council, Vice-President 3, President 4; Sophomore Class President; Glee Club 2, 3, Student Director 4; Latin Club 1, 2; Science Club 4; Band 1; Beta Club 3, 4; Track 4; Senior Superlative.

RHODES, KITTY - Glee Club 1, 2, 3, 4; FBLA 4; Student Council 3, 4; Pep Squad 4; Senior Superlative.

RITTER, BETH ANN - JHA Secretary 1; FHA Secretary 2, President 3, 4; Glee Club 2, 3; Lair Staff 3; Miss JHA; Homecoming Queen 4; Halloween Queen 4.

RIVERS, MONROE - Block W Club 1, 2, 3, Vice-President 4; Biology Club 3; Wildcat Staff 4; Senior Superlative; Track 3, 4; Football 1, 2, 3, 4; Baseball 2.

ROBERTS LARRY - T&I Club 1, 2, 3, 4.

ROBERTS, SHIRLEY - Junior JHA County Secretary 1; Senior FHA 2, 3; Glee Club 4.

ROBERTSON, GAIL - FHA 2, 3, 4; 4-H Club 1.

ROGERS, BILL - Homeroom Secretary-Treasurer 1; Latin Club 2; Lair Staff 3, 4; Pep Squad 4; Advanced Science Club 4; Biology Club 2; Glee Club 4; Track 4.

ROWE, TOMMY - Junior Class President; Student Council Representative 4, Treasurer 3; Junior Marshal; Latin Club 1, 2; Band 1; Biology Club 1, 2; Beta Club 3, 4; Glee Club 3, 4; Lair Staff 4; JV Basketball 2, 3; Varsity Basketball 4; Advanced Science Club 4; Pep Squad 4; Senior Superlative.

SASSER, EARL - Homeroom Vice-President 3; Senior Class Vice-President; Head Marshal; Boys' State; King Teen; Latin Club 1, 2, 3; Beta Club 3, Vice-President 4; Block W Club 2, 3, President 4; Lair Staff 3, Administration Editor 4; Advanced Science Club 4; Football 1, 2, 3, Captain 4; Basketball 3, 4; Golf 1, 2, 3, 4; Senior Superlative.

SCHWAB, HELEN - Student Council Representative 3; FHA 1; FTA 4; Library Club 2, 3; Glee Club 1, 2, 3, Lair Staff 2.

SIGWALD, PATRICIA - JHA 1; Senior FHA 2, 3, 4; DE Club 3, 4.

SIMS, TOMMY - T&I Club 1, 2, 3, 4; Bus Driver.

STEINER, DAVID - Glee Club 2, 3, 4; 4-H Club 1; FFA 2, 3, 4; T&I Club 1; Library Club 3, 4.

STEINER, DIANE - Student Council Representative 3; JHA Reporter 1; Senior FHA 2, 3; Lair Staff 3; Glee Club 4.

STROUPE, ALEX - FFA 3; 4-H Club 4; Bus Driver 4.

SYFRET, BOBBY

THOMPSON, JO ANN - Student Council Representative 1; Homeroom Vice-President 1, 2; Library Club 1, Vice-President 2; Glee Club 1, 2; JHA 1; FHA 2.

TROWELL, FREDDY - Glee Club 2, 3, 4; T&I Club 1; Lair Staff 3; Bus Driver 4.

TRUSSELL, WARD - Furman Scholar; Biology Club 1; Latin Club 2; Glee Club 2, 3, 4; Beta Club 4; Advanced Science Club 4.

VEACH, JULIE - Student Council Representative 2, 3; Lair Staff 3; Dance Club 1; Pep Squad 4; Band 1, Majorette 2, 3, 4.

WALTER, PATRICIA - Student Council Representative 1; Lair Staff 3; Oratorical Club 4.

WHITE, KAY

WHITE, LINDA JEAN

WHITE, RUTH - Handicraft Club 1; 4-H Club 1; FHA 2, 3, 4.

WILLIAMS, TOM - Vice-President of Freshman Class; Vice-President of Junior Class; Treasurer of Senior Class; Homeroom Officer 4; Advanced Science Club Vice-President 4; Spanish Club President 4; Latin Club 1, 2, 3; Beta Club 3, 4; Biology Club 1; Lair Staff 3, Business Manager 4; Golf 3, 4; Track 4.

WOOD, DONALD - FFA 1, 4, Secretary 2, President 3; DE Club 4, Vice-President 3; Block W Club 3, 4; Bus Driver 4; Halloween King 4; Senior Superlative; Track 3; Varsity Football 3, 4.

WRIGHT, ALVIN - 4-H Club County Secretary-Treasurer, Vice-President; Science Club 4; FFA President.

WRIGHT, JACKIE - T&I Club; Bus Driver.

WYLIE, SUSAN - Pep Squad 4; Glee Club 1, 3, 4; Beta Club 4; Wildcat Typist 3, Feature Editor 4; Basketball 4.



We, the Editor and the Business Manager of the 1961 Lair, would like to express our deepest and most sincere thanks to the following people and businesses without whose aid the publishing of this edition of The Lair would not have been possible:

Mrs. Janie Gaskin, who has given so much of her time in publishing this year-book. She was never critical, always understanding, and willing to help anyone who needed help. She gave more than her time; she gave herself to this year-book. We cannot begin to express our thanks to you, Mrs. Gaskin;

Mr. Ralph Shelley of Keys Printing Corporation, whose guidance and counsel were so greatly appreciated;

Mr. Bill Bone, who took all of our club pictures and was in charge of taking our school pictures;

The office staff and faculty, who have shown undying patience and understanding to the Lair Staff;

The Walterboro Chamber of Commerce, who helped us plan the Senior Management Day;

The following merchants who participated in Senior Management Day by employing seniors for one day's work:

Ackerman-Beach Drugs  
American Oil Company  
Belk-Hudson Company  
Benjamin's Glamour Shop  
Breland Chevrolet Company  
Brown Hardware Company  
Carolina Loan Company  
Coastal Fruit Company  
Coburg Dairy, Incorporated  
Coca-Cola Bottling Company  
Colleton County Hospital  
Colleton Drugs  
Corbett's Building Supply Company  
Crosby-Burress Electric Company  
Dairyland  
Davis Shoe Shop  
Easterlin Furniture Company  
Edwards, Incorporated  
Enterprise Hardware  
Frazier's Gift and Children's Shop  
Funderburk's Drugs  
Glover Motors  
Hayes Jewelers  
Hiers' Drive-In Restaurant  
Hiott's Pharmacy  
Ideal Laundry and Cleaners  
Jenny's House of Flowers

Lemacks Shoe Shop  
Lyons Furniture Company  
Mademoiselle's  
Marion Sams Oil Company  
Novit's Shoe Store  
Novit-Siegel Company  
Parson's Dress Shop  
Peoples' Pharmacy  
Pepsi-Cola Bottling Company  
Pinckney's Clover Farm Store  
Rainey's Jewelers  
Sell-Rite Center  
Seven-Up Bottling Company  
Simmons Diesel, Incorporated  
Simms Toggery  
Slotchiver's  
Strickland's Dixie Cleaners  
The Farmers and Merchants Store  
The Press and Standard  
Thompson's 5¢ to \$1.00 Store  
Walterboro Auto Parts  
Walterboro Drug Company  
Walterboro Motor Sales Company  
Warshaw's  
West End Dairy  
Western Auto Associate Stores

Beverly Baker, Editor  
Tom Williams, Business Manager















