

LADIES AND GENTLEMEN THE BAND OF BLUE



NOTES (left to right): Making sure your instrument is in proper condition is important. Here **Johnny Stephens, Thomas White, and Douglas Smith** make sure that they are ready to perform. Learning to march takes time and patience. Supervision and direction are essential. **Mr. Ellenburg** contributes much time to the band's success. Right: Finging the right combination, **Mr. Bill Young**, finally has opened the door to several consecutive superior seasons.



Clarinets; back row; Mary Jo Avant, Jowanda Cockrum, Cordelia Smart, Kim Risher, Wendi Connelly, Judy Conrad, Tammy Walling. **FRONT ROW;** Margie Bright, Lillian White, Deborah McDonald, Angela Sumler, Kim Williams, Mark Manigo.

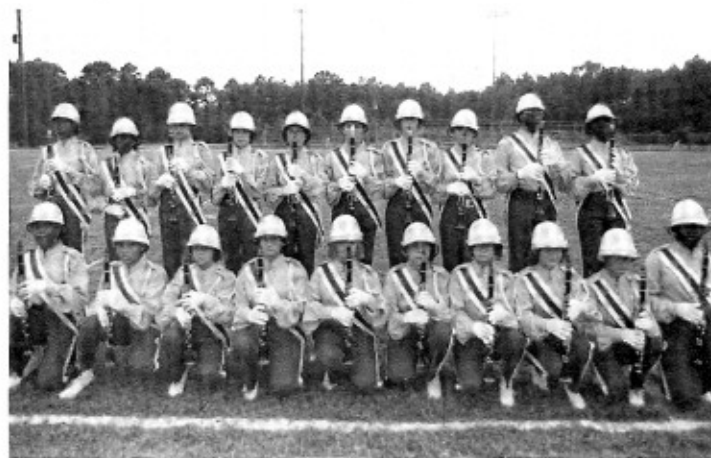

Clarinets; front row; Maria Grant, Jackie Bright, Cathy Avant, Carey Thomas, Diane Crosby, Laurie Holloman, Lisa Durden, Donna Benton, Fran Suggs, Darlene Green. **BACK ROW:** Lisa Hamilton, Cynthia Ladson, Laura Bill, Pam Zygaldo, Faye Barwick, Crystal Gilgen, Randi Hoats, Denny Campbell, Dan Bodison, Florrie Evans.